J. M. MOORE *ARCHITECT, SURVEYOR and CIVIL ENGINEER .·. CARLING BLOCK*

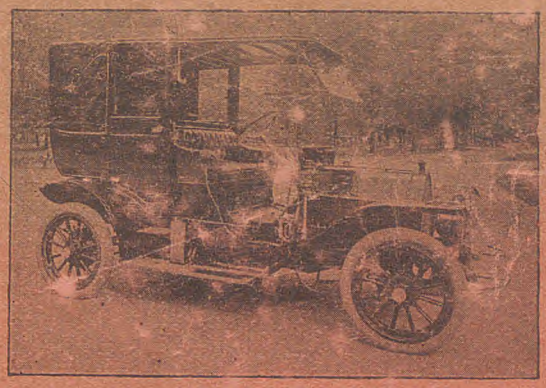

Hunter & Son

Phone 170

For Taxi-Cabs, Autos and Carriages

OPEN DAY AND NIGHT

166 Maple St. *87 Askin St.*

Argyle Land Company Ltd

P. O. BOX 519 172 DUNDAS ST. *PHONE No. 4*

London's Leading Real Estate Firm
Owners and Selling Agents For

ARGYLE PARK

GEO. A. WADDELL

Builder and Contractor

Office: Room 8, London Loan Bldg., 220½ Dundas St.
Telephone 4020
Residence: 5 Rectory Street. Phone 3124

The Dominion Savings and Investment Society

LONDON, CANADA

Capital $1,000,000.00 Assets Over $2,200,000.00

INTEREST ALLOWED ON DEPOSITS

T. H. Purdom, Esq., K.C., President. Nathaniel Mills, Manager

City Parcel Express

W. McLeod, Prop.
PHONE 1295. 366 DUNDAS ST.

North American Life Assurance Company

Home O Canada

President,
E. GURNEY.

Vice-Presidents
L. GOLDMAN
J. K. OSBORN

Managing Direct
L. GOLDMAN, A

Actuary,
E. KILGOUR,
M.A., A.I.A.

Secretary,
. B. TAYLOR,
B.A., LL.B.

istant Secretary,
M. CAMPBELL.

Assets, over	$13,000,000.00
Reserve Fund fo	$11,000,000.00
Net Surplus	$ 1,576.045.00
Insurance in Fo	$50,000,000.00
Paid to Policyho	$10,000,000.00

Those desirous of actively representing the Company under a remunerative agency contract should communicate with **A. OETTINGER,** District Manager,

204 DOMINION SAVINGS BUILDING, - LONDON, ONTARIO

PHONE 950.

CANADA

NATIONAL LIBRARY
BIBLIOTHÈQUE NATIONALE

The City Directory

Is the **MOST EFFECTIVE** and **MOST ECONOMICAL** way of reaching

ALL THE PEOPLE ALL THE TIME

Those who buy without looking at the list of those who sell do themselves great injustice. The Classified Lists in the Directory form the best Buyers' Guide

We are prepared to place advertising in the following Directories, all of which are our own Publications:

HAMILTON	SUDBURY	BROCKVILLE
LONDON	SARNIA	SAULT STE. MARIE
BRANTFORD	CHATHAM	BERLIN and WATERLOO
WINDSOR	NORTH BAY	COLLINGWOOD
PETERBOROUGH	WOODSTOCK	GALT
GUELPH	ST THOMAS	OSHAWA
STRATFORD	WELLAND	
ST. CATHARINES	BELLEVILLE	

Special Rates when advertising in ten or more cities is contracted for.

Henry Vernon & Son

DIRECTORY PUBLISHERS

Head Office,
HAMILTON, ONT.

Western Office,
LONDON, ONT.

Read it to-day and you will read it to-morrow

The London Advertiser

is filled with news of every event of the world's affairs.

Correspondents located in many cities and villages.

The sporting page an authority on all winter and summer sports.

Its news is bright and reliable.

YOUR SUBSCRIPTION SOLICITED

London Advertiser Co., Ltd.

191-193-195 Dundas Street, London, Ont.

VERNON'S

CITY OF LONDON

STREET, ALPHABETICAL
BUSINESS AND MISCELLANEOUS

DIRECTORY

FOR THE YEAR

1914

CORRECTED TO
OCT. 4th, 1913.

PRICE
$4.50

SEVENTH EDITION

HENRY VERNON & SON, PUBLISHERS,
127 Jackson St. W., Hamilton, Ont.

London Office - - - Coote Block

LONDON, ONT.
Printed by The Advertiser Printing Co., Limited.

F 5499
L6
A32
fol.
1914

30565

PREFACE

THE publishers in presenting their Seventh Annual Edition of the London City and Middlesex County Directory, beg to thank their numerous patrons for their liberal support. It is to be hoped that the new directory will meet with the same cordial approval of the subscribers as the last edition, as every known means has been taken to render it accurate and up-to-date in every detail.

HENRY VERNON & SON, Publishers,

Head Office, Hamilton, Ont.

Western Office,
Coote Block, London, Ont.

GENERAL INDEX

Abbreviations 151
Advertisers' Index 7
Alphebetical Directory.....151
Asylum for the Insane.....722
Board of Education 716
Board of Health 711
Business Directory 664
Chosen Friends 723
Churches 719
City Officials 710
Clubs 729
Fire Department 712
Foresters 723
Government Officials 714
Hospitals 722
Huron College 718
Libraries 718
Masonic 724
Miscellaneous Directory 710
Military 715
Normal School 716
Police Department 711
Public Halls 731
Societies 722
Street Directory 17
Western University 718

ADVERTISERS' INDEX

Andrews' Toggery . . Book-mark
Argyle Land Co, Ltd. front cover
Ashman T J & Son. 162
Baker Charles. 698
Belton Geo H. . . . . side lines
Campbell D & Son. 213
Canada Auto Devices Co. . . .
. . . . . left top lines
Canada Life Assce Co. 215
Carling Brewing & Malting
Co, Ltd. . . . . right top lines
City Parcel Express. front cover
Commercial Electric Co . . . .
. . . . . back cover
Confederation Life Assn. . . .
. . . . . right bottom lines
Davidson Wm B. 257
Dennis Wire & Iron Works
Co, Ltd . . . . . right top lines
Dominion Meter Works. 480
Dominion Savings & Invest-
ment Co. . . . . front cover
Eggett & Co. . . . . back cover
Electrical Construction Co,
Ltd. . . . . right bottom lines
Fitch Leonard L. 296
Gibbons, Harper & Gibbons. . 315
Gillean Alex 317
Gillies D H, & Son. . corner cards
Glass C T & S F. 319
Griffith & Willsie 333
Gunn G M & Son. 335
Gurd Wm & Co. left bottom lines
Hunt Bros, Limited. . . . . .
. . . . book edge and page 369
Hunter & Son. . . . . front cover
Ingram J C. . . . . bottom lines
Jackson J Co. 376
Janes C H & Son. 378
Killingsworth E C. 396
Lizmore Fred . . . . . 418 and 673
Logan Geo E. 419
London Advertiser. side lines & 4
London Concrete Machinery
Co . . . . . right side lines
London Conservatory of Mu-
sic . . . . . left bottom lines
London Engine Supplies Co,
Ltd. back bone and insert
opp page 421
London Tire Repair Depot. . 422
McCallum & Willis. . . . . .
. . . . . right top lines
McCormick Jas 432
Metcalfe Agencies, The, ...
. . . . . left side lines
Moore John M. . . . . front cover
Nobbs A & E. . . . . left side lines
North American Life Assce Co 2
Nutter Arthur E. . left top lines
Pack Joseph F. . . . . 506 and 674
Purdom & Purdom. 530

ADVERTISERS' INDEX

(CONTINUED)

Raymond Bros.....
.....righ bottom lines
Reely Richard.left bottom lines
Roberts Engraving Co.....542
Signry, The 705
Smith Furniture Co, Ltd....578
Smith & Johnston.left top lines
Smith R H .....581 and 673
Smith, Son & Clarke.....581
Spotton Business College....
.....back cover
Stewart & Morkin.....593
Tennent D H.....607
Towe Edward & Co, Ltd....
.....left top lines
Unique Theatre..right side lines
Waddell Geo A.....front cover
Walker W A.....left side lines
Watson Co, The.....
.....right bottom lines
Western Real Estate Exchange 640

DIRECTORY ADVERTISING

PAYS

Big Returns For Small Cost

Write or see us for Space in the next edition of Your City Directory.

Henry Vernon & Son

DIRECTORY PUBLISHERS

OFFICES: HAMILTON AND LONDON

IRON STAIRS
FIRE ESCAPES
IRON AND BRASS RAILINGS
METAL LOCKERS
IRON FENCES AND GATES

DENNIS WIRE AND IRON WORKS CO., Limited, 22-30 DUNDAS ST.

VERNON'S
CITY OF LONDON
STREET DIRECTORY
1914

The profession, business, etc., of individuals and firms are only given at their respective places of business. To find the occupation of householders refer to the Alphabetical List of Names.

ADA (Chelsea Green)
1 Chatterson, A W
3 Farmer, James
5 Bruce, Jas
7 Strain, John
9 Forrester, John
11 Stewart, David
13 Barnes, F W
15 Hunt, Harry
16 Heale, H W
17 Noble, Jas
19 Kelly, Harry
21 Rea, John
22 Reeves, Edmund F
23 Whitelaw, Arch
24 Vacant
25 Brash, Geo G
26 Speirs, Alex

ADELAIDE ST, e side north from river to limits, 7th east to Richmond
✦Trafalgar st begins
McClary's warerooms
S F Lawrason & Co, soap mfrs
✦Nelson st crosses
80 McInnis, A, seeds
84 Loziske, Ewan
86 Stevenson, Jno W
90 Hosie, Mrs E
100 Jones, Fred, gro
104 Whitney, Thos H
✦Layard st begins
108 Humphrey, J H, gro
110 Buchanan, Mrs S
112 Bonnell, G A
114 Bonnell, Mrs M
116 Crossley, Fred C
118 Hill, Richard J
120 White, T E
122 Bremner, Robt H
126 Powell, John
128 Cogin, Alfd
132 Hill, Wm A
136 Jenkins, R C
140 Burrows, Geo F
144 Holmes, Harry
148 Wallace, G W
150 Eggleston, L G
152 Garceau, A F
164 Smith, J C
168 Ball, F W J
170 Porter, Jos
✦Hamilton rd crosses
200 Rosenthal, L
202 Booth, G W
204 Long, H J
206 Hurst, Jas
✦Simcoe st crosses
224-26 Can Oil Co's
228 Brooks Bros, coal
Can Mfg Co
G T R track
266-270 British-American Oil Co
274 Donnelly, Jas
276 O'Hanley, J J
278 Blanchard, D
280 Coleman, John
282 McWhirter, G
284 Laws, Mrs E
286 Leach, B J
288 Gillies, D H & Son, lmbr & coal
✦Bathurst st crosses
G T R track
T Patterson & Co, coal
✦York st crosses
334 Stephen, P C
336 Halsall, Wm
338 Westell, Jas
340 Hambly, J H
342 Welch, Mrs F
344 Balsden, S W
346 Bexton, Saml
352 Perrin, Chas N
352½McAdams D C
354 Ryckman G
Baptist Church
✦King st crosses

We do all kinds of **Electric Wiring**

THE ELECTRICAL CONSTRUCTION CO. of London, Limited,
32-40 DUNDAS ST. PHONE 1103

THE UNIQUE THEATRE
W. J. SCHILLER, MANAGER
222 DUNDAS STREET

The Metcalfe Agencies REAL ESTATE MERWIN HEIGHTS, HILL CREST SUB-DIVISIONS
252 DUNDAS STREET, PHONE 3400.

EDWARD TOWE & Co. GENERAL INSURANCE AGENCY, Established 1874 375 RICHMOND STREET.
Office: Dominion Savings Building, (Formerly known as Masonic Temple Bldg.)

370 Jones Wm
372 Bloye F C
378 MacKay Mrs J
380 McLeod W J
382 Lowe John
384 Randall John
386 Wolf Henry
388 Weir Robt
✦Marshall st begins
390 Lilley Chas
392 Fitzsimons Alex
394 Wilson Mrs M
396 Ball Mrs M J
398 Ryder John
404 Griffiths S F, barr
404 O'Connell Michl
✦Dundas st crosses
438 Flock J H
440 Wright J A phy
442 Hill Rowland
✦Queens av crosses
452 Wright Saml
454 Vacant
456 Purdy Mary
458 Carlton W H
460 O'Neill Miss J
462 Beal Mrs E
466 Saunderson MrsM
Hunt, Mrs E J
470 Ruskey H J
472 Huston Ferguson
474 Backus G H
476-8 M Timbrell gro
✦Dufferin av crosses
480 Lee Tom lndry
486 Beale E C
490 Belton Wm
496 Thomas G H
carriage mkr
500 Smith Mrs M
502 Milne John
506 Blakeley J W
✦Lorne av begins
510 Gilmour C E
514 Reardon Jas S
r514 Martin Jas
516 Fountaine H P
grocer
520 Slessor Wm J
524 Clampitt B Geo
526 Dark Frank R
530 Johnstone Geo B
536 Lenz C btchr
✦Princess av crosses
540 Christopher R
542 Steele H A
Armstrong T H
546 Barry O C
552 Power Mrs C C
554 McDonald A R
556 Munro Mrs A
560 Taylor Wm H
566 Elliot R A
568 Vacant
570 Hannigan D H
btchr
572 McRae C D gro
✦Elias st begins
574 Hayes Wm gro
580 Heard Robt
592 Henderson S J
596 Dorland P L
600 Wilkinson T
✦Central av crosses
C P R, B & B
Dept
✦Salisbury st begins
670 Ross Jas H
672 English E S gro
✦Rattle st begins
682 Cambridge Geo
brbr
North Star Club
684 Pape Mrs A J
686 Edwards Norman
688 McCormic E R
692 Hetherington W
H
r692 Castle Jos
700 Burton Thos
702 Burton Chas J
710 Murray J
726 Liston Robt
Victoria Rink
✦Piccadilly st crosses
744 Nichol Wm R
746 Hooper H J
748 Jones N G
750 White Wm J
752 Sparrow J E
754 Demaray Benj
756 Cowan Arch
758 Johnson Mrs I F
760 Black A W
✦Oxford and St James
sts cross
Boyd Thos
Taylor Samuel
Taylor Mrs E
Orange Hall
Waide D saw mill
✦Grosvenor and
Cheapside sts cross
Waide Russell
Wilkinson A E
✦Victoria st crosses
Twamley Thos
Johnson J
Shannon John
✦Huron st crosses
Ford Fred I
Pittaway Jos
Ross Robt J
New house
Bartlett C
Logan F H
Brett Wm

ADELAIDE ST, west side
McClary's F'ndry
✦Nelson st crosses
51 Rottenburg A
clothing
53 Metvachuk F
55 Walack John
57 Kennedy J H
59 Fenwick H A
61 Gibbons W H
63 Carey John
65 Beck J
67 McKinnon D J
69 White Chas H
85 Annett John
✦South st ends
91 Miller John
99 Marshall W K
105 McLeod Jno W
107 Ingram Thos
109 Graham W F

Richard Reely Real Estate and Fire Insurance; Mortgages and Rents collected. Estimates for buildings given. List your properties with me.
795 York. Phone 2670

When You Require GOOD COAL OR WOOD, Phone 363

McCallum & Willis, 657 Richmond St.

111 Risler Mrs B
115 Watson Mrs Alice
✦Hill st crosses
141 Stewart Mrs A
147 Maitland Thos G
149 Templar Fred W
Fire Hall No 5
169 Drinkwater A A
grocer
✦Grey st crosses
171 Freeman J P
173 Carrothers G E
✦Hamilton rd crosses
205 Kelly Austin
207 Howard R A
211 Onion Wm E
215 Desand Chris J
217 McKenna Wm
219 Pinch Chris
221 Curtis Chas
225 Gould W H
shoemkr
227 Gould Wm H jr
✦Horton st ends
257 Lee Fred E
259 Hochman H blk-
smith
265 Armstrong D A
267 Short F J
269 Capling W
271 McLean Wm
287 Silverstein S
blksmith
✦Bathurst st crosses
G T R sheds
✦York st crosses
343 New house
345 Young Geo
347 Young G hrsshr
347½ Burnett A E
349 Wolf Louis
351 Wolf Jacob
365 Cox Richd
✦King st crosses
379 Blythe W H
381 Harding Edwd
383 Matthews Wm
385 Winegarden Jas
387 Chapman Saml
*Dundas st crosses
Hockin J H
dnst
439 Gledhall A G
✦Queens av crosses
473 O'Neil Mrs M
475 Heffernan A D
477 Pierce H B
479 Vacant
*Dufferin av crosses
493 Weir Bert
499 Walters Francis
503 McLeod Miss S J
505 Hunter Wm
507 Larkin Jas
513 Wilson Mrs C
515 McMillan Arch
✦Princess av crosses
551 Bishop H
553 Garratt J contr
555 McCutcheon F W
C
559 Hotham S L
563 Dowell A plstr
565 Heard Thos
567 Morrison Mrs G
571 Forrest John C
573 Scott John
579 Hay Harry R
585 Hoppa Chas
589 Guymer G shmkr
✦Central av crosses
593 Ward Mrs M
C P Ry
655 Rodger John
✦Pall Mall st ends
677 Panton Zillah
679 Vacant
685 Armstrong Geo
687 Curran Jas
689 Reardon John
699 Carter Wm
713 Collings Mrs M
715 South Geo
715 Harris F H
717 Guilford Saml
✦Piccadilly st crosses
759 Thurlby Mrs M
✦Oxford st crosses
769-779 Vacant
781 Annetts Wm
787-789 Howard C E
blksmith
793 Howard C E
797 Ings Mrs C
✦St James st crosses
857 Foster Thos
863 Clixby C E
867 Thompson J H
871 Knaggs P
875 Boyd Hugh
881 Russell F J
883 Alexander F
885 Knapp Wm D, gro
✦Grosvenor st crosses
Church
891 David Stewart
✦Cheapside and Vic-
toria sts cross
McLaughlin Jno
brick mfr
✦Huron st crosses
Winnett J W G
Henery Thos
Winnett D R

ADELAIDE ST, Chelsea Green, east side
2 Smith Melville
4 Gartshore F E
6 Reader Hy G
8 Olivant Rev E
10 Bond Harold V
12 Jackson Chas E
14 Snow Geo H
Winslow Jas gro
✦Terrace st crosses
28 Mann Mrs H
30 Pierson Wm R
38 Haynes S W
Watson Wm L
42 Chambers T H
✦Edna st crosses
Presbyterian Ch

ADELAIDE ST (C G), west side
1 Scourfield Jas R
3 Fleming Geo
5 Clayton G J
7 Cummings Jno

TENTS TO RENT **Raymond Bros.** 172 KING ST. PHONE 1748

Phone 1850. Nights and Sundays 2878. LONDON, ONT. THE LARGEST MANUFACTURERS OF CONCRETE MACHINERY IN THE WORLD.

LONDON CONCRETE MACHINERY CO., LTD. *KITCHENER AVE. AND CABELL STREET.*

PURE AIR FURNACE and SHEET METAL WORK
Troughing and Roofing.
Smith & Johnston
92 Fullarton St. PHONE 4208

9 Weston Amos
19 Pierson J C
✦Terrace st crosses
21 Douglas Mrs M
23 Stone Thos
25 Wilkinson R W
27 Grant Jas H
29 Holmes G E
33 Hopkins C
35 Proctor Chas
37 Marchant J A
39 Kingsbury A E
41 Bowden Geo
Trinity Church
✦Edna st crosses
Tye G W

ALBERT ST, n side, from 562 Ridout to Richmond
76 Paterson G B
90 Fisher R G
✦Talbot st crosses
124 McCreary S J
128 Benenati John
130 De Coursey R
136 Young R J
152 Kingsmill jr T F
164 Gillespie G H
176 Wrighton W T E
178 Parker Thos
186 Bayly Mrs Eliza
188 Broderick E J
190 Turner H E
192 Bateson U E, phy
194 Grant Mrs M
200 Rider Miss F

ALBERT ST, s side
✦Talbot st Crosses
119 McCullough, Mrs A
121 Jennings H
125 Harkness J J
127 Hungerford S G
129 Vacant
135 Whitton Robt
137 McCartney Jas
153 Stine E L
155 Tierney Maria
155½ Mills Mrs E A
159 Adams C J
165 Wilson Clara
167 Gleeson P C
173 Beck Adam, box mfr
175 Ranahan H P
177 Carter H J
179 Pope H J
179½ Weir Richd R
181 Wrighton R R

ALBERT ST (Ealing), from Hamilton rd
Morris Albert

ALBION ST, e side to Blackfriars st
21 Trudell Wm T
63 Vacant
75 Carless Benj
79 Sullivan, Mrs B
85 Edwards Fanny
93 Tripp David
99 Downey C J

ALBION ST, w side
40 Gleed C E
42 Mackey John
54 Rumford John
56 Langler R H
58 Cockell Wm
60 Sanham Wm
62 Johnson Mrs E
64 Gregory Mrs S
68 Kaltenbach F
70 Murphy John
74 Shill Herbt
78 Osborne A E
82 Jeffries W G
84 Hodgins Mrs Ann
88 Jeffries A S
94 Jeffries Thos
102 Cameron D

ALEXANDER ST, n side, from 48 Wilson av to Wharncliffe rd
9 Bentley Arthur
11 Leith Wm
17 Mason John
21 Beren Hymen
23 Londsbrough Mrs E
25 Jones Orlando
27 Walker Chris
29 Trueman Mrs E

ALEXANDER ST, s side
12 Andrewes David
14 Rapson Thos
18 Ellis Jas
20 Ellis Walter
24 Gleed Chas
26 Vacant
28 Churchill Mrs M A
30 Murphy Wm

ALEXANDRA HEIGHTS SUB-DIVISION includes Ashland av, Brydges st, Myrta av, Oakland av, Seyward av, Wilton av, Winnifred av. For further information see Metcalfe Agencies, 252 Dundas

ALFRED ST, e side, from 572 Pall Mall
8 Gillies Jas
10 Boss Mrs M J
12 Stevenson Wm
14 Stacey Wm J
16 Munro Mrs A
18 Calhoun W L
20 Baker Stanley

ALFRED ST, w side
7 Elwood Hy
9 Waud John H
11 Clark Anderson
13 Green Mrs K

BROWN, RED, GREY, BUFF STONE
ALWAYS IN STOCK.
A. & E. NOBBS
Pone 1441. Res. Phone 3030.
William Street and C. P. R.
CUT STONE

LONDON CONSERVATORY OF MUSIC AND SCHOOL OF ELOCUTION, Limited, in Affiliation with the Western University.
Thorough course of instruction in pianoforte, violin, organ, elocution, vocal, harmony in all its branches, etc. F. Linforth Willgoose, Mus. Bac. A.R.C.O., Principal.

Carling's Ale
Canada's Recognized Standard

ALMA ST, east side, from 250 St James
16 Davis A L
26 Blackburn H S
32 Jones E O
36 McNevin Mrs M
40 Arrand Wilbert
50 Vacant

ALMA ST, w side
23 Aiken Mrs E
47 McNee Grace
51 Hamilton Alex
53 Lynch M E

ANDERSON AV, east side, from Trafalgar st to Hamilton rd, 1 e Rectory
68 Carty Brass, The
72 Scott Arthur
74 Wallis J Hy
78 Chivas Alex W
82 Manning C W
86 Dengate J R, contractor

ANDERSON AV, w side
75 Easton Mrs S
77 Radway Frank F
81 Dengate Chas
85 Barnard A L
87 Graham Geo H
89 Daniels Arzina

ANN ST, n side, from the River to Richmond, 2nd south of Oxford
✦Talbot st crosses
146 Little Chas
148 Tuckey G
150 Bird Arthur
152 Bloom Robt
154 Prosser F
156 Henson Elias
164 Simmons Frank
164½ Forbes Jas
✦St George st crosses

Storehouse

ANN ST, s side
123 Boles J
125 Duffield R C
127 Arscott Frank
131 Juett F
133 Marshall Frank
137 Murphy John J
139 Evans Geo E
145 Chapman Mrs H F
147 Ferguson G L
153 Bedford Alfred
155 Tremeer H F
157 Doucette Chas
159 Hickson H E
161 Heffernan John
✦St George st crosses
175 Cadoo Jas
179 Crawford Mrs C
183 Webb Albt N
183 Mitchelltree Chas
197 Kent Brewery

ARDAVEN PLACE, e from Ridout s, 1 s Carfrae
13 Bice Wm L

ARGYLE PARK SUB-DIVISION includes Borden av, Calgary Boulevard, Churchill av, Edmonton st, Regina st, Rogers av, Saskatoon st, Vancouver st, Whitney av and Winnipeg Boulevard. For further information see Argyle Land Co, Ltd., 173 Dundas

ARGYLE ST, e side, from Blackfriars st to river, 1st east of Wharncliffe
9 Dewar Mrs H O
15 Rumford John

D. H. GILLIES & SON
Coal, Wood and Lumber Dealers
Cor. Bathurst & Adelaide
Phone 1312

17 Hunt Wm A
✦Empress av crosses
29 Meston Jas
✦St Patrick st crosses

ARGYLE ST, w side
2 Livermore Fred
10 Skidmore John
12 Campbell Mrs E
14 Brown R F
18 Linnell C M
✦Empress av crosses
20 Hutchinson F
22 Liddle Mrs S M
24 Donelly Jas A
28 Banks Wm
30 Meston Malcolm
34 Burnard Wm J
36 Robson F J
38 Ballingall Geo S
✦St Patrick st crosses
50 Petrie John
52 Petrie Mrs J
54 Pearse Herbt
56 House Chas
60 Corston Wm M

ARMSTRONG AV, from Trafalgar, 3 e of Egerton
Not built on

ARTHUR ST, n side, from 686 William
6 Pennie Jas C

BELTON
CAN SUPPLY Beaver Board
2 Yards: Rectory and York
Pall Mall and Richmond Sts.

We make stylish garments that give poise and a bearing of gentility to the wearer.
THE WATSON CO.
TAILORS and FURNISHERS
726 Dundas St.

AUTOMOBILE TIRES AND ACCESSORIES
The Canada Auto Devices Co.
John L. Ginge, Mgr. Bank of Toronto Bldg. Phone 3876

8 Jenkins W B
10 Walters T R
12 Foslett J A
14 Hyatt Sherman
16 Garfat W J

ARTHUR ST, s side
5 Watson David
7 Jones Thos
9 Hemsworth C F

ASHLAND AV, from G T R to Dundas, 1 e Eva
Short Wm S, w s
Wistow Thos, e s

ASKIN ST, north side from Wharncliffe rd to Wortley rd, 5th south G T R
12 Healey T D
14 Steel Wm
16 Cummings Mrs M E
18 Strothers Mrs C B
Victoria Pub Sch
24 Smith Frank
26 Johnston Chas
28 Reynolds S P
30 Talbot Chas
32 Robertson J H
34 Kilbourne H
✦Cynthia st crosses
38 Dicknoether J M
40 Readman Jos, bldr
42 King Percy T
46 Justin John
50 Scott Jane
54 McKenzie S H
56 Wright Wm T
58 Bryce J Walter
60 Abram R S, contr
62 Herns Frank R
64 Treadgold F C
70 Mann Mark
76 Scholl Dietrich
78 Johnston F, gro
82 Harvey Rev W H
84 Bonser Mrs E
86 Gunther Alfd
✦Teresa st crosses
88 Treacy Jos S
90 Cook Saml T
92 Macarthur Mrs A
94 Saylor F N
96 Mitchell Mrs E
102 Crawford Jas
106 Underhill E E
106 London Silver Co
108 Scott Miss M D
112 Harding E N, shs
114 Steel Wm
116 Harvey Frank

ASKIN ST, s side
15 Winder Wm E
17 Bell Wm F
19 Fleming T W
21 Burns John E
21½ Sherry Jos H
23 Wray Chas
25 Talbot H E
27 Ferguson John
31 Dale Mrs A
35 Millson G H A
✦Cynthia st crosses
39 Love Wm D
41 Gregory R E
43 Wanless Fred C
45 Campbell J A
47 Myers Russell
49 Carson John
51 Bastla J H
53 Burk J P
57 Egelton A E
61 Russell A W
63 Griffith Mrs P
65 Hornby Hy
71 Main J F
73 Archer Mrs E
75 Widden John
77 Vacant
79 Bailey Wm G
81 Routledge E T
87 Hunter Fred W
✦Teresa st crosses
Methodist Ch
93 Elliott Mrs M
95 Gould E W
97 Sparrowhawk R
99 Griffiths Thos
103 Janes Wm, shoemaker
107 Lee Fred, lndry
109 Campbell F
St James Church

AUDREY AV, n from Huron, 1 w Richmond (Broughdale)
Green Mrs C, e s
New house
Henley Jas J, w s

BAKER ST, from Ridout s, 1 s Emery
Not built on

BARKER ST, n from Oxford, 1 w Quebec
Bryson W G, e s
Wheeler Chas, e s
Moulton John, e s
Davis Mrs S, e s
McCully Mrs M, w s
Hayes Jos, w s
Burdick S, w s
Taylor J H, w s

BARRINGTON AV, from 134 Wharncliffe n
3 Harper P W
5 Churchill Geo
7 Gregory W M
9 New house

BARTON ST, from 631 Talbot
97 Black Jas

BATHURST ST, n side, from river to e of Adelaide, 3 s Dundas
London St Ry

W. A. Walker LAWN MOWERS SHARPENED AND ALL GENERAL REPAIRING
PHONE 2845
423 WELLINGTON ST.

J.C.Ingram&Co. ELECTRICAL CONTRACTORS, ELECTRICAL WIRING, ETC., FIXTURES, GENERAL ELECTRIC SUPPLIES.
COOTE BLOCK 12 MARKET LANE

HENRY VERNON & SON

Directory Publishers, Can Supply Any Directory Published

Power House
✦Thames st crosses
6 Gorringe Wm
6½ Taft Peter
8 Hewitt Arthur
10 Goatcher Jas
12 Klue Edwd
16 Duckworth Mrs M
20 Slann W E
22 Ernex Edwd
Storehouse
✦Ridout st crosses
58-70 Silverwood's, Ltd, whol produce
72-90 London Cold Storage and W Co
94 Vacant
✦Talbot st crosses
108½ Burdick W W, gro
110 Brenard N
120-126 Hunt Bros, elevator
124 Nash Nina
138 Vaughan Mrs B A
142 Bell Walter
144 Jackson J M
146 Graham Mrs M C
148 Rooks Fred J
✦Richmond, Clarence Wellington and Waterloo sts cross
L E & D R R
✦Colborne Burwell, Maitland and William sts cross
560 Graham J, junk
Vacant
✦Adelaide st crosses

BATHURST ST, s side
1 Ward Mrs E A
1½ Vacant
3 Callaghan A
7 Mercer Robt
9 Brown Mrs E
11 Gillian John
13 Jeffries Fred
17 Macfie John
21 Lloyd Thos
25 Davis Wm
29 Davis Jas J
31 Irwin John
33 Youell Edwd
✦Ridout st crosses
67 London Bill Posting Agency
69-87 Birdland Society
75 Cottam J A
Franks H R & Co, prntrs
89 Plewes W J
91 Murdock Mrs E A
r91 Plewes, Millwright and Machine Works
93 Gale Mrs E
95 Richardson Mrs M
✦Talbot st crosses
119 Watson John
121 McDonald Wm
123-125 Bell Tel Co, stores dept
129 Rose M C
133 Brandie W J
135 Moller Jos
137 Britton Isaac
139 Barnard John A
141 Riddle Wm
149 Craig Wm J
151 Yule Mrs C
153 Galpin T H
✦Richmond st crosses
171-181 Miller, Ltd, plmbrs' sup
185 Klue Christian
189 Klue Mrs J
191 Switzer Chas
193 Tarry Wm
195 Sutherland Jas
197 Sheere C S
199 Gibson Mrs M
203 Hill Geo
205 Sidewell John
209 Talbot Mrs E
213 Campbell Wesley
✦Clarence st crosses
M C R Depot
263 Chantler Bros, coal and wood
✦Wellington st crosses
271-309 Dyment-Baker Lumber Co
309 London Box Mfg & Lumber Co
317 Michael Wm
319 Masterton Jas
Shedden Co, stables
✦Waterloo st crosses
M C R Freight
O'Dell Cartage Co
✦Colborne st crosses
405 Corrin Richard
407 Herron Thos
411 Hollowell Wm
413 Clampitt Miss E
415 Larsen Harry
417 Cox Mrs Jane
421 Snelgrove Geo
423 Hackett Willis
425 Harris Fred
427 Apple Maurice
✦Burwell st crosses
✦Hamilton rd begins
453 Kennedy Saml
✦Maitland st crosses
493 Blackwell Geo
495 Henderson Alex
505 Headley Chas
507 Boyce Thos E
509 Hall Albert
511 Corrin John
515 Morley Fred
517 Spicknell Mrs M A
519 McKenna Jas
521 Williamson Harvey
523 Mote Matthew
531 Bragg Chas
✦William st crosses

PRINTING ✉ NOTHING TOO LARGE NOTHING TOO SMALL ✉ ADVERTISER JOB

Confederation Life Assn.

HEAD OFFICE, TORONTO.
W. H. RICHARDSON, District Manager, LONDON.

The policy guarantees insurance protection to your family in case of your death, and at the same time saves money for yourself.

CATALOG MAKING, OUR SPECIALTY. ADVERTISER JOB

ARTHUR E. NUTTER

ARCHITECT
Rooms, 15-16 Dominion Bank Chambers,
Dundas and Richmond Streets.
PHONE 656

555 Leff W & Co, junk
557 Collins Mrs E
559 March Mrs L
561 Hughes Geo
575 McGillivray H
579 Hughes Arch
581 Brooks Body and Gear Co
Pettet's Pattern Works
585 Forest City Bent Goods Co
585 Rumball Lumber Co
603 James John
607 Silverstein S
✦Adelaide st crosses
Barber Asphalt Co
663 Gillies' Cooperage
673 Drummond Ladder Co
683 Vacant
693 Green Wm J
695 Weston John
699 Can Carton Co

BEACONSFIELD AV, north side, w from Wortley rd to the Wharncliffe rd
14 Saunders Rev G H
16 Armstrong D
18 Hutchinson T V
20 Loney Mrs Geo
22 English Mary E
22 Weir Mrs P
52 Otton Susie L
54 Templar A E
56 Adair Nelson
58 Thomson F S
60 Thomas David
62 French F A
64 McLachlin Mrs M A
66 Thom Mrs E

BEACONSFIELD AV s side
11 Nichols A B
15 Shannon Wm H
19 Percy Chas E
21 Deacon John R
23 Wilson D C
25 Rapson Geo H
27 Parker Thos
29 Columbus L A
31 Copp T W
33 Boyce Geo
41 Chapman C B
43 Nash J F
45 Toole Wade
47 Burrows A H
49 Ruse, R Ernest
51 Fairley J C
57 Kerr R J
61 Russell E M
67 Dambra Jos
69 Brieggler Chas J
73 Lyon Ed F
79 Orchard Wm T

BEAUFORT ST, n side from Saunby to Wharncliffe rd
Dexter T & Son, millers
7 Dexter T F
25 Johnson Job
25 Collins R & Co, ice
33 Mihm Wm J
37 Kipp Hamlet
47 Kipp Wm

BECHER ST, n side, runs w from river to Wharncliffe rd, continuation of King st
Lon Rowing and Bowling Club
19 Avey Wm G
Collison John
21 Childs J A & Son, pattern mkrs
23 Ashplant Wm-J
25 Kelly Geo
27 Connor John A
29 Marsh Robt
31 Allison Mrs Jessie
33 Henry Fred
35 Campbell A D
35½ Dyer Mrs E
37 Loughrey Saml A
39 Waters Agnes
✦The Ridgeway begins
49 Burridge John G
55 Hart Frank A
57 Plewes Mrs A F
61 Wright Thos B
63 Dowdell Jos
69 Axford Jas
71 Housen E F
73 Webb S A
75 Nash Geo W
77 Wray Angus
79 Vacant
81 Leeson Wm H
83 McKim John W
85 New house
87 Moore Chas
89 Wilson Mrs C
91 Turnbull R B

BECHER ST, s side
2 McEvoy A M
20 Dennis E R
22 McKerracher Wm
✦Horn st ends
40 Westby Anna D
46 Adams S W
48 Fullerton Mrs A
50 Schreiber R G
54 De Birty Mrs J
60 Fitchett Geo A
✦Perry st ends
70 Leeson Wm
72 Poole John
76 Hayson Fred H
78 Miorana Jos
80 Scott Annie
80½ Dyer Mrs M A
82 Morgenthiler Jno
84 Macdonald C W

Gurd's Good Guns
185 DUNDAS STREET.
Base Ball and Foot Ball Goods, Boxing Gloves, Striking Bags and Sporting Goods.

METAL STORE FRONTS. WIRE WINDOW GUARDS. **DENNIS** IRON STABLE FITTINGS, LAWN VASES & SETTEES

86 Stewart Geo
88 Turner C F

BELLEVUE AV, east side, runs south from Grand av, 1 e Ridout
2 Barnes Mrs C
4 Thorpe Wm E
6 Evans P G
8 Davidson Wm H
10 La France Geo

BELLEVUE AV, w s
3 Bonney Geo F
5 Jackson W J
7 Brown A
11 Austey Stanley J
13 Ramsay Arden
14 Williams E W
21 Dickinson R

BELTON ST, w side, from river to Dundas, 1 e Wharncliffe
2 Stewart John
6 Vacant
8 Thomas L R

BERNARD AV, from Richmond, 2 n Huron, London Tp
Lowe Jas R, n s
Knight J H
Hallam T W, n s
Hardingham F R, s s

BIRCH ST, s from Euclid
Not built on

BLACKFRIARS ST, n side, from river to Wharncliffe rd
9 Collins Mrs M F
✦Napier st crosses
13 Glenn J A, gro
19 Thompson Wm J
23 Hevey Mrs A
25 Hevey Jas P
27 Garrett E J
29 Hallam Wm
33 Wener J J
35 Collins Peter D
37 Smith Jacob
39 Cavaneaugh T
41 Vanstone Thos
43 Dear H H
45 Finnegan Geo, gro
49 Coulson W H
51 Gilmore D, bkr
✦Argyle st ends
69 Newton John
71 Pocock E A
79 Aikin Bruce
81 Leigh John B

BLACKFRIARS ST, south side
✦Napier st crosses
14 Donaghy Wm
16 Bearchill Mathw
20 Drimmie R A
22 Mulcahy Simon
24 Delay D J
28 Cox M A, contr
30 Kearney John R
32 Bone Chester J
36 McFadden Mrs M J
38-42 Collins Hall
38 Vacant
40 Chin C, lndry
42 Vacant
✦Wilson av ends
44 Burnard Wm, btchr
48 Janes R W, gro
Gurd John R
Lon West P O
52 Howson Herbt
54 Graham John M
58 Dwyer J W
60-62 Tillmann A M, gro
64 Steggall Wm, shmkr
66 Potter W T
✦Albion st ends
70 Dinsmore Wm J
72 Dear Wm H
78 Smeltzer John
82 Sharpe David
88 Petfield J H

BRICK ST, n side, runs east and west, crossing end Ridout s
Steele John
McIntosh Chas

BRICK ST, s side
Westland Mrs C
Collyer C R
Cowan A H
McMurray Geo, cement block
Kay Wm
Baker Chas
Wilson C S
Baker Arthur
Johnston A C
Gauld Oliver

BRIDPORT ST, east from St George, between Cheapside and Victoria
140 MacPherson John
140½ McNaughton J E
142 Hodge John C
195 Murray W G

BRIGHTON ST, east side, s from Bruce to Elmwood av, 1st e of Wharncliffe rd
2 Thomas Chas
4 Willis T A
6 Steele H A
8 Foster Jos
10 Marsh John
12 Knott Frank V
14 Totten Jas M
16 Collinson J A

Moving Pictures and High Class Vaudeville
UNIQUE THEATRE
AFTERNOON and EVENING

We Install Complete ELECTRIC LIGHT PLANTS
THE ELECTRICAL CONSTRUCTION CO. of London, Limited,
32-40 DUNDAS ST. PHONE 1103

The Metcalfe Agencies, Real Estate, Rentals HOME AND FACTORY SITES. 252 Dundas St., Phone 3400.

FIRE INSURANCE TELEPHONE 245
EDWARD TOWE & CO., Agents
Automobiles insured, full Covering. Offices, Dominion Savings Building,
375 RICHMOND STREET. LONDON, CANADA.

BRIGHTON ST, west side
1 Vink Marinas
3 Trouse Robt E
5 Arbuckle Wm C
7 Peacock C H
11 Lindenfield I
13 Brueckner P C
15 Fulcher Russell

BRISCOE ST, n side, from Wharncliffe rd to Wortley rd, 4 s of Bruce
14 Scott Saml
16 Govenlock, Mrs M
Maiden S S
22 Wray R W
46 Gardener A E
✦Edward st crosses
82 Wright F R
84 Boekhurst E
96 Dutton A E
100 Harris E
108 Johnston Mrs T
110 Donkervoort C
112 Campbell John
116 Vanderheiden R
120 Vanderheiden J
124 Corsaut Jas
126 Leahy W P
128-130 Newans C M, gro
✦Cathcart st crosses
132 Abram R G
138 Brazier Wm J
142 Foster Jas
152 Macfie R
156 Hall Harry
166 McConnell Geo
170 Tuke Chas
172 Wilkins E
174 Dawson S J
180 Calcott A R
182 McAuliffe T

BRISCOE ST, s side
9 Lizmore T
15 Walsh N J
17 Brener Mrs G
19 Garside C H
21 Outram C E
23 Fritch Jos
29 Ackert Edgar J W
31 Laughton H S
33 Lizmore P
39 Bridge Geo R
41 Thorpe J M
45 Roberts Geo
47 Ward A G
49 Abbott Arthur
51 Carrothers C & B grocers
✦Edward st crosses
75 Lizmore Fred, contr
81 Cotterill A A
83 Gardener Henry
95 Ward C E
101 Quick C R
103 Carfrae Edwd
107 McAuliffe Wm T
109 Goring Fred
121 Howie Robt B
125 Thomson Wm
✦Cathcart st crosses
139 Smallman F J
151 Davis H
155 Tindal John
167 Lane E L
169 Marsh S
171 Monahan W H
179 Evison Oliver
181 Pearse W G
Public School

BRITANNIA AV, e side, from Oxford West London
Brown Wm H

BRITANNIA AV, w side
Field Wm J
Perkins Jas
Allenby John
Pinnell A J

BROCK ST, w from Egerton, 1 n river
Not built on

BROKEN FRONT RD Chelsea Green
Stabler Hy, n s
Durdin Alex V, n s
Frank Richd,
Symons John,
Public School, s s
Manning John H, s s
Mitchell W E, s s
Blough H, s s
Mitchell Cooperage
Fletcher R J, s s

BROOKDALE AV, from Pipe Line rd, 3 w Wharncliffe rd
Not built on

BROOKSIDE, Chelsea Green
30 Way A F
Swindall E J e s
Greenside D T e s
Steel J H e s
Masterson Edwd
White Wm

BROUGHDALE AV, w from Richmond, 1 n Huron (Broughdale)
Nagle John n s
Watson A H s s
Brennan W P s s
Gatecliffe Hy s s
Geissler T s s

BRUCE ST, n side, e from Wharncliffe rd to Ridout south, 6 s G T R
10 Kilbourne F B
12 Carrothers L E

Richard Reely Real Estate and Fire Insurance; Farm, City, Town and Business Properties sold on commission. No sale, no charge. List your properties with me.
795 York. Phone 2670

McCallum & Willis COAL & WOOD
657 RICHMOND STREET.

14 McCormick E T
22 Smith Frank C
24 Brooks E A
26 Hutton Rev B L
28 Love Jno C
30 McMorran Thos
✦Cynthia st ends
42 McLean E H
44 Macpherson R B
46 Lethbridge C
50 Ray Alfred
56 Dunn Richard
60 Lumb Wm
62 Carruthers C E
64 Grigg Jas
66 Reynolds Wm S
68 Thompson Hy
74 Ewart Saml
82 Chivas Edwin
84 Chessman T W
86 Colley E R
88 Warner Geo H
90 Paul W H
✦Teresa st ends
90½ Brazier H A
92 Thompson Mrs S
92½ Jones Mrs E S
94 Childs J H
96 Taylor John
98 Taylor Mrs P
100 Young G C, contr
114 Ray Wm
118 Ennis N D
122 Belcher Thos L
124 Read Jno T
130 Barber R B
132 Jarvis Wilfred F
✦Wortley rd crosses
140 Carruthers Thos
142 Rossiter E
154 Yates Jos
156 Hay Mrs J D
160 Fire Station
164 Bailey Jas W
166 Northey H
168 Stinson G Alex
170 Aitken Jno
172 Pickles Sugden
174 Waugh Mrs M
176 Rimer Chas
178 Hicks Adolph
180 Culbert E A
182 Maddeford W blksmith
186 Mills John
188 Brenton Thos
194 Lawrence Jos

BRUCE ST, s side

1 Kaiser Wm J
7 Stewart Wm L
9 Shosenberg W H
11 Lowe Richard
13 Bignell Mrs A
15 Duchemin C
✦Brighton st begins
21 Landon Mrs H
23 Moore H A
25 Learn Benj
27 Clayton Chas
29 Baker Geo W
31 Wonnacott J W
33 Little J A
35 Devine Frank
39 McCoy J M
41 McKay C E
42 Courtis A R
45 Biddulph Selina E
47 Ely Robt J
53 Lawson H E
55 Hallet A F
59 Tye Saml
✦Edward st begins
65 Pearson Arthur J
69 Ferguson Chas C
75 Parnell Fred E
Parnell - Dean Steam Bkg Co
79 Webster Robt
83 Moisse Geo C
85 Edwards Thos
87 Scott J W contr
91 MacMillan John
93 Parnell Ed sr
95 Jeffery R H
99 Reed Chas R exp
101 Gidley Bart
103 Adams J
105 Mansbridge Geo
113 Alexander Thos
✦Cathcart st begins
123 Clayton J W
125 McGregor Mrs E E S
127 Parsons Walter
129 Tinsley C H
133 Aikenhead A D
135 Hedley Helen
137 Cahill Annie E
141 Weaver L
143 Trebilcock Mrs A
145 Thomson J F
147 Goodge J H
London S Hall
✦Wortley rd crosses Knox Church
159 Gray Thos A
161 Hows Percy
163 Mills David
165 Stewart Mrs M
167 Beaton John A
169 Campbell Geo M
169½ Conran Jas
171 Nugent E E
173 Down Geo H
✦Marley pl begins
183 Pope Mrs M A
189 Bigelow Wm J
191 Adair Nettie
193 Theobald A J
195 Wilson J G

BRYDGES ST, n side from Egerton to limits, 6 s Dundas

1038 McLeod R M
1056 Spearin John
1058 Fishleigh Robt
1060 Williams A D
✦Gore and Swinyard sts begin
1112 Watson Alfred
1122 Swanson Geo
1124 Haylock Fred
✦Muir st begins
1126 Cridge Jas
1128 McIntosh D E
1130 Shunn Chas
✦Childers st begins

TENTS Raymond Bros.
172 KING ST. PHONE 1748

Phone 1850. Nights and Sundays 2878. LONDON, ONT.
THE LARGEST MANUFACTURERS OF CONCRETE MACHINERY IN THE WORLD.
LONDON CONCRETE MACHINERY CO., LTD.
KITCHENER AVE. AND CABELL STREET.

A. & E. NOBBS, Cut Stone Contractors
C. P. R. and WILLIAM ST.
Phone 1441 Res. Phone 3030

PURE AIR FURNACE and SHEET METAL WORK
Troughing and Roofing.
Smith & Johnston
92 Fullarton St. PHONE 4208

Ford Fred
Oaks Jos
Clubb Frank

BRYDGES ST, south side
1085 Sharratt Fred K
Luckhurst Ed

BURSLEM ST, west from Hale St, Lon Jct
Moss Geo n s
Dace Wm s s
Wills Saml s s

BURWELL ST, e side from Simcoe to Dundas, 1 e of Colborne
220 Lines John L
224 Fox Wm A
228 O'Neil Neil
230 Aikenhead A
234 Irwin Francis
238 Symes Mrs M
✦Horton st crosses
252 Garside Hy T
256 Purdom Margt
260 Purdom J contr
266 Powe Wm H
270 Leff Moses
✦Hamilton rd begins
✦Bathurst st crosses
Standard Chem Iron and Lumber Co Ltd
G T R tracks
316 Heaman Wm & Son, yard
318 Yeoman J H
322 Blissett Wm
324 Burtenshaw H W
326 Heaman Wm & Son, coal
✦York st crosses
330 Noel E gro
338 Lacey G H
342 Vacant
344 Rendell Mrs E H
348 Dawes Mrs E
350 Pink Joshua
Pink Mrs J gro
✦King st crosses
374 Cooper W A
376 Lewis P C
378 Wright D H
382 Adams G M
384 Smibert Mrs M
386 Kidner R W
392 Macgregor A S
396 Thomson Henry
398 Aylsworth R P
400 Somerville Mrs L
402 Clarke Mrs L
406 Forsythe Mattie
408 Martin Stephen

BURWELL ST, west side
219 Mercer Mary J
221 Allen Jas
223 Hill Jos E
225 Thorne H E
229 Williams T S
✦Horton st crosses
265 Johnston John
273 Cassaday J H contr
✦Bathurst st crosses
L E and D R R
✦York st crosses
351 Purdom Alex H
✦King st crosses
387 McCormick T B
389 Johnston Mrs L

BYRON AV, n side, from Wharncliffe rd to Wortley rd, 4th s of G T R
14 Peak Fred
16 Johnson A V
18 O'Donnell Mrs M
22 Lamb J
28 Jackson John A
30 Barnett Minnie
34 Pritchett E H
36 Stewart C N
38 Burchell Geo G
40 Spence A W
44 Durham Geo
46 Caldwallader R
50 Beattie Mrs Ann
54 Moore Elsie S
56 Detweiler Mrs R
60 Cress A G
✦Birch st ends
64 Hartnel T J gro
66 Kennedy Wm
68 Rozell Mrs W H
70 Legate M Y
72 Boake Jno H
74 New house
76 Paisley Hy
80 Baker Wm H
82 Birkett E
84 Smith Richard
86 McAlpine A
88 Hebb John H

BYRON AV, s side
1 McKay Mrs M M
3 Beattie Mrs M E
7 Heard John
9 Duncan Alex
Public School
23 McKay Elson
25 Dunn Steve B
29 James Thos
33 Stacy W
✦Cynthia st begins
41 Grant Mrs L
43 Thompson S A
45 Sadler Wm
47 Norris Wm
49 Sproule Thos L
51 Sutton Herman W
53 Portsmouth A E
55 Kincaid Jno
61 Thomas Mrs A
63 Thomas Wm contr
65 Marlatt Isaiah
69 Thompson J P
71 Mason Mm H
73 Goodwin E L
75 Vanstone J H
77 Moffatt Saml A

LONDON CONSERVATORY OF MUSIC AND SCHOOL OF ELOCUTION, Limited, in Affiliation with the Western University.
For curriculum, containing full information, address: THE REGISTRAR, London Conservatory of Music, 354-356 Dundas Street, LONDON, ONT.

CARLING'S *Canada Club Lager*
A Bye-Word in every Canadian Home
We Challenge Comparison.

81 Stuart Rev J G
83 Copp Wm
✦Teresa st begins
95 Rowan Robt
97 Hart Mrs A
99 Turner Wm P
101 Peine Alfred H
103 Coates J H

BYRON AV W, from Wharncliffe rd, opp Byron av
8 Maunders A
10 Cooper Knights
12 Sipple Oliver
16 Morris Geo W
18 Dicknoether C
20 Stilson John

BYRON RD, n side, w from Francis, 1st st n of G T R
Flood Patk
Gidley G H
Haskett David

CABELL ST, n side from Rectory to Sackville, 1 s G T R
White G & Sons

CAMBRIDGE ST, n side from Westmoreland, 1 s Oxford
157 Hetherington Mrs L
Martin R Y

CAMBRIDGE ST, s side
Woonton O S
Kaine Jos
Samways J S
Street Sydney
Schrieber H

CAMPBELL ST, n side, from Rectory to Egerton, 1 s York
10 Wakeling Ernest
14 Seaton T R
16 Taylor Mrs Alice
r16 Whitworth J E
18 McAuliffe J S
20 Martin Mrs S A
22 Hall Thos
24 Vacant
26 Wakeling Wm bldr

CAMPBELL ST, s side
949 G T R Car Works
951 G T R Stores

CAMERON ST, west from Egerton, 1 s Hamilton rd
Not built on

CARFRAE ST, s side from Ridout, 1 s river
1 Collier Saml
2 Carfrae Hugh

CARFRAE CRESCENT, east side, from Grand av to Traction Bridge
4 Churchill Geo H
5 Snowden M
6 Crundwell T J
7 Jones C H
12 Landreville E F
15 Morley Geo V
18 Knott T C
19 Knott Elizabeth
20 Wilson H E

CARLING ST, n side, from the river to Richmond, 1 n Dundas
✦Ridout st crosses
64 Fraser Cap Co
66 Hoffman Mrs C
70 Boughner N F
74 Canada Overall Co

D. H. GILLIES & SON
Coal, Wood and Lumber Dealers
Cor. Bathurst & Adelaide
Phone 1312

76-78 Perrin D S & Co
82-8 D S Perrin Co Box Factory
94 Lon Brass Works National Brass Ltd
Beltz C E plater
Paris Lady Mfg Co
96 Can Pharmacal Co Baldwin Garment Co
98 Vacant
100 Vacant
104 Walper House
✦Talbot st crosses
122 Queen's Hotel
122½ Cusolito D cgs Maiorana J fruit
124 Blackburn & Weekes barrs
132 Kingsmill T F carpets
134 Harrison Pryce Wilson J D phys
136 Dom Plumbing & Heating Co
140-2 Police Court Police Station
144-46 London Ptg & Litho Co Ltd
148 Weld Wm Co Ltd Publishers

BELTON SELLS
BRANTFORD ROOFING AND BRANROCO ROOF PAINT
2 YARDS—Rectory and Yorks Sts.; Pall Mall and Richmond Sts.

Good, Better, "Best," If you want the best in tailoring place your order with
THE WATSON CO.
TAILORS and FURNISHERS
726 Dundas St.

When You Require Anything for Your Automobile, Phone 3876.
The Canada Auto Devices Co.

150-52 Beemer J C autos
154 McConnell W G agent

CARLING ST, s side
✦Ridout st crosses
69 Marshall J & Co
71-79 Perrin D S Co
93-5 Masuret M & Co
97 Biggs W H storage
97 Miller M furn
Brown Jos auct
99 Morgan A J
101 Cowan J & Co
103 Griffith & Willsie
✦Talbot st crosses
115 Baker T H & Co jwlrs
117 Gurney Oxford
119 Emerson N W
121 Singer Co
123 Purdom Hardwre
131-33 Kingsmill T F
135 Mara Wilfred L
137-139 Brewsters
143 Grays
145-47 Ashplants
145 United Typewriter Co
147 Vacant
149 Grays
151 Lon Crockery Co
155 Oak Hall
Eddy E B Co Ltd paper
157 Grafton & Co

CARLTON AV, n side, from 790 William
2 Ruddy J bkr
✦William st crosses
24 Stringle Thos
26 Beale Mrs A
28 Parkhouse Mrs E A
32 Slater Harry

CARLTON AV, s side
15 Floyd H V
✦William st crosses
25 Barnes C A
27 Reid Geo M
29 Randall Chas

CAROLINE ST, n side, from Wharncliffe rd, 1st s of Oxford
9 Fowler Thos exp

CAROLINE ST, s side
8 Burnard L H
12 Wilson Edward

CARROTHERS AV, n side, from river to Wilson av, 1st s of Blackfriars
1 Canning W J
5 Baron Thos
7 Perry E L
9 Smith Mrs Mary

CARROTHERS AV, south side
2 Johnston S Y
10 Harbach Edward

CARSON LANE, from Trafalgar to Nelson
Not built on

CARTWRIGHT ST, east side from 434 Dufferin av
2 Ward Mrs H
4 Edy E L
6 Bedggood Robt
12 Ashton C J
16 Jones J Wm P
20 Gardner Jno
24 Reynolds Jos
28 Morgan Herbt
30 McNeil C H
32 McNeil Neil
40 Summers Chas
46 Hickey Mrs M, gro
✦Princess av crosses
76 McLean J L
80 Griffith E D
82 Lewis Ernest
86 Bailey W H
92 Jeffrey Henry
94 Taylor Richard
96 Channer Mrs E
98 Smith Jas
102 Cole Wm shmkr
106 Lillie Wm
110 Schram E T

CARTWRIGHT ST, west side
19 Buchanan A
23 Meredith J F
25 Marshall Alex
29 Hodgins John
31 Rowat T A
33 Richardson O
43 Green Mrs E S
✦Princess av crosses
59 McAffie Jas
61 Wilton E W
65 Hazelwood Mrs M
69 Robson R M
71 Burr Mrs L
73 McAdams G W
75 Shoebottom A
79 Thomas J A
81 Edmonds Geo
87 Baskette J B
91 Deveney T H
93 Nash Mrs S J
99 Wafer Mrs J
101 Hart Mrs F
103 Goudy Robt
107 Hiscott Wm C

CASS AV, from Tecumseh av to Duchess, 1 e Wharncliffe s
Barrett T H

CATHCART ST, east side, from Bruce to Wreay, 1 w Wortley

ALL WORK GUARANTEED
W. A. WALKER BICYCLES & MOTOR CYCLES REPAIRED
423 WELLINGTON PHONE 2845

J. C. INGRAM & CO. ELECTRICAL CONTRACTORS, ELECTRICAL WIRING, ETC., FIXTURES, GENERAL ELECTRIC SUPPLIES.
COOTE BLOCK. 12 MARKET LANE.

HENRY VERNON & SON

Directory Publishers, Can Supply Any Directory Published

6 Clayton J and C, pntrs
10 Forbes Jas H
12 Botterill J
16 Darg Geo
18 Biggs W H
20 Robinson Rev J W
✦Elmwood av crosses St Martin's Rectory
✦Duchess av crosses
68 Thomas Jethro
68½ Kemp Geo H
70 Ineson J
72 Vrooman John
76 Russell E H & Co, plmbrs
✦Tecumseh, Briscoe, and Langarth sts cross

CATHCART ST, west side

19 Johnson Jos
23 Wildern I
25 Cartier Jos
✦Elmwood and Duchess avs cross
65 Foulger C A
67 New house
69 Matthews R E
73 Coulton Mrs S S
75 Norton Geo contr
83 Reid C F
85 Phillips Mrs E J
✦Tecumseh av crosses
119 Smith Saml
121 Pack Jos F coll
123 Hodgins R L
✦Briscoe and Langarth sts cross
125 Gale H
Hill E M
129 Harrison Mrs M T
131 Orum Thos B
133 Carter Hy
135 Carmichael Mrs M
✦Wreay st crosses
201 Nichols L J
203 New house
Nettleship Chas

CAVENDISH ST, n side, w from river to Douglas av, 1 s Dundas

19 Knight Jos G
✦Wharncliffe rd n crosses
53 Hier Wm
55 Fortner Fred W
59 Lang T D
61 Barclay Mrs B J
71 Vaxter Alfd
95 Nicholson Chas H
97 Reidy Michael J
99 Bear J J
101 Jarvis Wm A
109 Reidy Mrs J

CAVENDISH ST, s side

✦Wharncliffe rd crosses
60 Collis Geo
62 Fortner W A
64 Ball Mrs Ruth
68 Hazelgrove Mrs E
72 Twitchen John
84 "Willowbank" Bartram W H

CENTRAL AV, from river opp Blackfriars Bridge to Quebec st

90 Fallon Rt Rev M F, D D
94 Snell J C
98 Gunn Geo C
✦Talbot st crosses
122 Hooper John
124 Elms Harry
128 Millman McK
132 Pearson G L
138 McGugan John
140 Wilson T G
144 Mortimore Wm T
r144 Vacant
146 Strangeman Mrs S
148 Stenton F H
150 Bindner Geo D
152 Glover R W
154 Coleman H H
156 Buchanan J A
✦St George st begins
166 Featherston Mrs J W
172 Wilson Thos
182 Freel Wm B
184 Heal C P
188 New house
190 Grant John
192 Wardroper Mrs C
194 Breen Margt B
196 Heron Geo
200 McDonald Mrs S
204 Wren Mrs K
206 Douglas H M
✦Richmond st crosses
222 Tillmann W J, phy
224 Firth C H
226 Copeland Geo F
228 Macdonald, Dr P
230 Marshall Mrs H
232 Fraser Alex
234 Kerrigan J E
236 Hueston Robt
240 Saunders W E
252 Reid Jas
256 Ivey C H
262 Reid G M
270 Kent M J
✦Wellington st crosses
284 McCormick F A
286 Baker Thos H
288 Elliott Mrs M N
290 Waterman Mrs C N
292 Logan Mrs M
294 Regan Mrs M
298 Fox Robt
302 Mortimore T T
304 Thomson J M

A Policy Absolutely Free From All Restrictions

Confederation Life Assn.

HEAD OFFICE, TORONTO.
W. H. RICHARDSON, District Manager, LONDON.

ADVERTISER JOB ▫ FINE ▫ PRINTERS PHONE 3670

WHY NOT GIVE US A TRIAL ON YOUR NEXT PRINTING CALL 3670 And Our Representative Will Call

Arthur E. Nutter
ARCHITECT

Scholastic, Domestic and Commercial Structures. Phone 656.
Rooms, 15-16 Dominion Bank Chambers, Dundas and Richmond Streets

306 Gibson Wm H
310 Maguire Adam
324 Barnard J S
328 Wallace Robt
330 Sharp Arch
332 Hookway R
✦Waterloo st crosses
340 Vacant
350 New house
352 Marr Robt
354 Taylor Wm
360 Edmunds P J
366 Winn R N
374 Hodges Geo
376 Booker A A
378 Roome W R
380 Oldershaw H
384 Simpson T B
386 Robinson Harry
390 Coyne Wm
394 McCann Mrs M
✦Colborne st crosses
414 Phelps Oliver
416 Green Chas
420 Hart Mrs H
422 McCann B C
432 Garlick W C C
434 Apsey Alfred
436 Mayes J T
438 Francesco W
442 Pearse Hy
446 Bock H P
450 Bock A E
454 Logan Mrs A
458 Abray Mrs A
464 Roberts Edwd
468 Lewis Jas
✦Maitland st crosses
474 McInnis J J, gro
478 Johnston L P
482 Flannigan Mrs Kate
484 Anundson G S
486 Drinkwater C W
490 Harris Jas
502 Post Arthur
506 Murray Donald
508 New house
510 Beaumont Rev J W
518 McKenna David
520 New house
522 New house
524 Hiscott Thos
✦William st crosses
552 Johnston J W
554 Verrinder Mrs S M
558 Delaney M J
560 Nobbs E E
562 Roddick J M
570 Delaney Mrs J
574 Shoebotham Wm M, phy
576 Element Wm J, jr
580 Boath O E
584 Quick J G
586 Weir R A
r586 Allister Mary
602 Munro Jas
604 Shaddock Jas
606 McLeod Marshall
✦Adelaide st crosses

CENTRAL AV, south side
83 Little A T
✦Talbot st crosses
127 Kindergarten
133 Scott Thos
135 Knott Wm J
141 Crisp W B
143 McKay Ralph J
145 May W J
149 Famularo A
151 Famularo Jos
151½ Latella Matteo
155 Hertel A G C
157 Leake Mrs G
161 Kent Mrs E
161½ Morden Mrs M L
167 Laskey W J
169 Bissett L L
173 Halliday Jas A
175 Bishop S D
177 Tierney Mrs M
183 Tashereau Mrs E
185 Irwin Mrs A
189 Larsche G H
191 Tarn Mrs M
193 Tull H C
197 Campbell J B
199 Trimble Robt
205 Finns Harry
✦Richmond st crosses Victoria Park
✦Wellington st crosses
291 Hodgins Col W E
293 Flanagan J V
295 Loughlin John P
297 Richmond J L
299 Davidson Wm R
301 Collins T J
303 Grant J H
305 Morrison Wm
307 Darch W F
311 Spittal Mrs A M
315 Laurie Jos
317 Bowler W
Schrieber C
319 Coles F H
321 Wood Geo
✦Waterloo st crosses
353 Taylor S L
355 Lewis Gordon
359 McCutcheon W A
363 Smith John L
365 Granger Geo
367 Rowe Thos
✦Waverley place
371 Blizzard Mrs A A
373 Copner Mrs E
Brockenshire Wm F
379 Lapthorne F J
381 Walsh David H
385 Hodgens Wm T
387 McGill H W
389 Birmingham Mrs K
393 Thompson T B
✦Colborne st crosses
403 Hewton A G
415 Graham John
417 Aikenhead J B
419 Vacant
421 Douglas Isabel
423 Reynolds A K

Gurd's Good Guns
185 DUNDAS STREET.

GUNS, BICYCLES, FISHING TACKLE, Skates and Sporting Goods.

IRON STAIRS
FIRE ESCAPES
IRON AND BRASS RAILINGS
METAL LOCKERS
IRON FENCES AND GATES

DENNIS WIRE AND IRON WORKS CO., Limited, 22-30 DUNDAS ST.

425 Jones Mrs M
427 Ellis Geo W
✦Cartwright st ends
441 Pace Thos
443 Rogers Miss M
445 Forsythe Wm C
453 Sipple Jos W
455 Swift F W
457 Wyatt A C
459 Armitage Jas
461 Douglas R H
✦Maitland st crosses
477 Belcher Alfred
481 McCracken Wm
485 Morrison Geo
491 Fisher Mrs Marg
493 Blood F L
497 Trebilcock E G
499 Bateman J J
✦Palace st ends
501 James Geo E
503 Hunt Wm H
505 Hardy J W
✦William st crosses
555 White Hugh
557 Scott Chas
559 Smith Robt J
563 Adams N, musen
565 Dann Edwd
569 Scott Mrs M A
573 Roberton F E
577 Hammond Thos
579 Anderson Wm S
581 Frezell J R
583 Dowling G A
585 Pendleton B
587 Palmer A J
✦Adelaide st crosses
629 Clair Mrs R
631 Reed Fred A
633 Addison J J
637 McCallum H
639 McMillen C W
649 Bottrill John
651 Hamilton Jas
653 Markham A
657 Markham H C
661 Taylor Arthur
✦Elizabeth st crosses
699 Firth Samuel
701 Creighton Jos
713 Tranem Wm
715 Crich G O
717 Russell J J
✦English st crosses
783 South Fred T
785 Kelly John
789 Crundwell W W
793 Boyd Wm E
795 Horner Matthew
799 Huntley T E
801 Veech T H
803 Jessop Bertie
811 Sharpe C G
✦Ontario st crosses

CENTRE ST, e side, north from Cheapside of Huron, 1st e of Adelaide
Miller John J
✦Victoria st crosses
Tack Harry
Ross Edwd C

CENTRE ST, w side
Vacant
✦Victoria st crosses
Taylor Frank I

CHANDLER AV, n side, from Wilson to Albion
6 Nixon Jas

CHARLES ST, n side, from 106 Wharncliffe n
9 Westman E A
11 Robinson W J
13 O'Farrell Geo
15 Hodgins T S
31 Hodgins W T
33 Barr Leonard G
35 Greening S V
37 O'Rourke J J
41 Griffiths Wm
43 Newman Jas
45 Pearson Wm A
47 Paterson Mrs B
49 Griffiths John H
51 Smith John B
53 McKee Alex
55 Bear Chas
57 Jarrett Chas S
59 Courtney Saml
61 Langridge C

CHARLES ST, s side
16 Dawson D
18 Robinson Wm C
20 Wade R H
22 Bouny E A
32 Cosgriff T J
34 Kordes Geo
36 Williams E J
38 Gatecliff Alfred, plumber
40 Gibson Edwd
✦Edith st ends
60 Kershaw B H

CHARLOTTE ST, e side from 1030 Dundas to limits
430 McKay Wm J
432 Duval Amos
438 Corsaut Jas
440 Adams C C
450 Stanfield W L
458 Singleton G W
468 Parfrey Chas H
470 Evans Fred C
472 Fulcher Peter
474 Christian Peter
480 Anderson Chris
486 Anderson Jas
492 Mills John
500 Huddart Harry
502 Lilliman J S
508 Walters H J
512 Parkinson A
514 Sharpe Jas H
516 Jones Fred J
518 Spence John C
520 Golby John
522 New house

CHARLOTTE ST, w side
431 Doan Herbt

HIGH-CLASS VAUDEVILLE THE LATEST PICTURES THE UNIQUE THEATRE 222 DUNDAS STREET

SWITCHBOARDS, CONTROLLERS and COMMUTATORS
THE ELECTRICAL CONSTRUCTION CO. of London, Limited,
32-40 DUNDAS ST. PHONE 1103

The Metcalfe Agencies
252 DUNDAS STREET, PHONE 3400.
REAL ESTATE
MERWIN HEIGHTS, HILL CREST SUB-DIVISIONS

Canada Accident
ASSURANCE CO.
BENEFICIARY AND ACCUMULATIVE FEATURES
Personal Accident Policies.
No Medical Examination Required.
EDWARD TOWE & CO., Agents. OFFICE:
Dominion Savings Bldg., 375 Richmond St.

435 Mills John M
439 Moss John W
441 Crawford Geo
445 Sinclair G R
465 Simmons F F
467 Simmons R S
471 Bassett A E
475 Wistow Frank
477 St Clair Geo
491 Sharpe J H
497 Mowat Wm
501 Slemmon Jno W
509 Timbrell F J

CHEAPSIDE ST, n side, from St George to Adelaide, 3 n of Oxford
100 Warman Cy
192 Green Wm E
194 Powell P C
196 MacArthur John
✦Richmond st crosses
250 Hexter Mrs M
252 Graves C L
254 Byrne Jas
256 Vacant
258 Langford Elijah
262 Orr R John
266 Quait Annie
270 Scott Henry
✦Wellington st crosses
280 Ashby Mrs M
282 Dandie Mrs M
286 Prince J W
290 Cleve John A
✦Renwick av begins
✦Waterloo st crosses
320 Blanch John
324 Ridler W G
356 Henderson A, gro
✦Colborne st crosses
420 Bedford H L
444 Beattie John E
450 Reid Geo C
✦Maitland st crosses
462 Pepper Wm G
✦William st crosses
602 Walker Mrs A
✦Adelaide st crosses
Waide Bros, brick mfrs

CHEAPSIDE ST, s side
101 Spittal Wm
191 Lawson Mrs F E
193 Williams N S
195 Brennan E C
197 Dick A A
199 Sanderson G W
201 Pearce R P
203 Robinson W H
205 Blackie W J
✦Richmond and Wellington sts cross
301 Collins Thos
✦Waterloo st crosses
303 Dann Jos W
305 McMullin Wm
307 Roszel E
309 Feeney John W
St Nicholas Sch
317 Puncher Alfd
319 Vacant
325 Vacant
349 Sherlock John
353 Green Harry
✦Colborne st crosses
365 Tierney J J
✦Gordon st ends
✦Maitland st crosses
521 Corcoran Robt
523 Judge W P
✦William and Adelaide sts cross

CHELSEA HEIGHTS SUB-DIVISION
See Metcalfe Agencies, 252 Dundas

CHELSEY AV, Lon S, from Pipe Line rd, 1 w Wildwood
Frank P H, w s
Kilbourne Jas H
Oatridge R, w s

CHERRY AV, n side, from River to Wilson av, 2 n Dundas
3 Bartley Mrs M
7 Barnhill John A
9 Bowles E J
11 Durst Mrs Mary

CHERRY AV, s side
4 Howey Chas C
8 Howey Mrs L M
10 Box Wm
12 Benson Jos

CHESLEY AV, east side, from 492 Hamilton road
70 Judkins Jno
76 Chivas Wm H
84 Wilson Jno
86 Johnson T J
88 Suter Ernest
90 Tutt Alfred E
92 Phillippin P H
91 Dowell Frank
96 Donaldson J
98 Russell J N
100 Collier Jas
✦Dame st begins
124 Gilligan Mrs M, gro
130 Timms J E
Public School

CHESLEY AV, west side
77 Hilbert Otto
81 Dunn Absolom
✦Stedwell st ends
87 Parkinson G E
97 Mitchell Jno
103 Dunlop Jas
109 Rogers H W
111 Rawlings R J
✦Van st ends
155 Ross Jno

CHESTER ST, n side from High to Ridout 7 s of Clark's Bridge
7 Grant Edwd G

Richard Reely
795 York. Phone 2670
Real Estate and Fire Insurance; Mortgages and Rents collected. Estimates for buildings given. List your properties with me.

When You Require GOOD COAL OR WOOD, Phone 363

McCallum & Willis, 657 Richmond St.

8 Blakeley J W
10 Dickson Robt
11 Donaldson J W
13 Tucker Frank
14 Warner Wm
15 Duncan Jas
New house

CHESTER ST, s side
1 Moon Wm H
2 Hanson Mrs Mary
3 Munro John
4 Clarke Walter
5 Ferguson Mrs C
6 Coombs Jos
10 Vacant
11 Moloney J G
12 Moloney Wm T
18 Raison Simon
19 Johnston J C, pumps
20 Powell Fred
21 Blake Fred
22 McMurray A C
23 Rodger Jas
24 Mordey Edwin J

CHESTER AV, from High to Wellington rd
Not built on

CHESTNUT ST, n from river to Hickory
Not built on

CHILDERS ST, east side, from Brydges 4 e of Egerton
Hill J J
Gilmore Wm H
Dent Geo
Cooper Fred
Erskine J F
Baker Chas
Gray Jos

CHILDERS ST, west side
Portsmouth Jos
Taylor A W
Ager Wm
Murrell Wm H

CHRISTIE ST, e side, from Victoria to Regent 1st e of Waterloo
2 Conley Jas
4 Stevenson R
8 Lister W S
10 Brimacombe J P
12 Donaldson R F
14 Harris Geo F

CHRISTIE ST, w side
3 Robinson Jas
5 Freeman Mrs C
7 Donnelly Mrs M
9 Delaney J R
11 Wilson Wm J
25 Stark Jas

CLARENCE ST, east side, from river to Dundas, 1st east of Richmond
✦Nelson st crosses
52 George Albert J
62 Prodgers Alfred
66 Quan David
68 Bryant E W
72 Slobesky D
✦Ottaway av crosses
96 Cowan Edwd
98 Kensburg J
104 Fink Moses
106 Karmanson H
108 Ruben M
122 Ferguson Alex
✦Hill st crosses
130 Holliday C E
140 Postle Jonathan
142 Gowers W
144 Payne W H
146 Wrigley Mrs M
150 Hornsby Robt
154 Hall Jno H
158 Camont Mrs E
✦Grey st crosses
170 Larkin J & B, gro
174 Wilson T J
176 Frankish Geo
182 Talbot Jno
186 Ingram Mrs F
188 Ashton P R
190 Goring Geo
194 Turner Albert E
196 Little Orville
198 Smith Melvin
202 Turner Mrs M
206 Nicholson Arch
208 Smith W J, gro
✦Simcoe st crosses
214 Burrell R W, gro
216 Legge Fred
218 Jamieson R
220 Laidlaw J S
222 Lawrence Mrs M
230 Raney Thos
232 Johnson Mrs M
234 McKay Miss J
236 Mackintosh Mrs C
238 Goldstein M
242 Goldstein Danl
246 Westlake Frank
248 Peckham J A
✦Horton st crosses
264 Ash Saml
266 Samuel Isaac
268 Paley Kate
270 Grayson F C
274 Kennedy Mary A
276 Southcott Coal Co
Lake Erie Coal Co
✦Bathurst st crosses
Int Harvester Co
✦York st crosses
Sterling Bros Ltd shoe mfrs
334-6 Tuckett Cigar Co, The
340-8 Lawson & Jones printing
346 Line, McDonald & Co, cigar mfrs

Awnings Raymond Bros.
172 KING ST. PHONE 1748

Phone 1850. Nights and Sundays 2878. LONDON, ONT.
THE LARGEST MANUFACTURERS OF CONCRETE MACHINERY IN THE WORLD.
LONDON CONCRETE MACHINERY CO., LTD.
KITCHENER AVE. AND CABELL STREET.

PURE AIR FURNACE and SHEET METAL WORK
Troughing and Roofing.
Smith & Johnston
92 Fullarton St. PHONE 4208

348 Canada Calendar Co
352 Saunders W E & Co, whol drugs
Jas Wright & Co, carriage hrdwre
✦King st crosses
380 Greene-Swift Co, clothing
382 Talbot A & Co, printers
Echo The
388 Wrigley Wm jr Co Ltd, Chicle refiners
392 Vacant
394 Salvation Army
396 S A Immigration Department
398-402 Hotel Savoy
402 Clarke J E, brbr
404 Gidley B & Son, mer tlrs

CLARENCE ST, west side

37 Powell Geo
✦Nelson st crosses
53 Tibbs Wm J
61 Byrne Wm J
63 Campbell R T
77 Witkin Victor
79 Sobel Wolf
79½ Budd Frank
81 Brand Solomon
85 Ingle Isaac
✦Ottaway av crosses
91 Washington Geo
95 Willowurtch S
97 Slobasky L
99 Markoweh M
101 Johnson R
105 Miller Mrs M
105½ Miller R
111 Slobasky I
113 Sharren I
117 Lally Hamilton
119 Hewitt Wm S
121 Law Jno
✦Hill st crosses
129 Carney Pat H
135 Fuller Geo
139 Agranove Wm
145 Cunningham W
147 Barton Geo W
151 Ryder Mrs E
155 Temple Mrs J
157 Durbin Arthur
159 Kumpf Jno
159 Hughes Mrs E
161 Shain W B
163 Clark F M
✦Grey st crosses
175 McLean John
177 Blackwell G H
177½ Walsh Harry
181 Papst C L
183 Goldsmith A S
189 Blackburn Geo
193 Smith Miss M
197 Dayton A B
201 Mansie E
201 Bodian H J
203 Faulkner E C
207 Haysom A W, shoemkr
207 Brown J
✦Simcoe st crosses
209 Major Mrs M F
211 Jackson C
215 Beswarick Geo
219 Braithwaite Wm
221 Vacant
223 Thomas E G
225 Barnes Herbert
229 Stone Mrs M, bdg
231 Butler John H
233 Hodgins Wm F
235 Silverstein Jacob
237 Goldstein A
237 Lowcovitz A
239 Mathers M
243 Jacobs Abram
247-9 Ginsberg Bros, gro
✦Horton st crosses
263 Gibson Mrs H
265 Cabrera Alfd
267 Leslie Wm
269 Hambly W
273 Beattie J H
285 Taylor Mrs M
✦Bathurst st crosses
G T R Bridge Office
G T R Tracks
Dominion Hotel
✦York st crosses
Hotel Cecil
341 Upchurch Mrs L gro
343 Hunt Peter
345½ Annis A, fruit
347 For Charley, lndry
347½ Garside C, tlr
349 Rundle M, brbr
351 Annis A
353 Vacant
355-7 Tyler Alfred, tea
359 Wing Long & Co
✦King st crosses
367-71 Iroquois Hotel
373 Thompson S A, brbr
Thompson Copy Shop
375 London Furniture Co
377 Hewitt G, clothing
379 Mascari A, fruit
381 McNee J & Sons, cigar mfrs
383-5 Fox T I, pawnbroker
389 Warren Featherbone Co
391 Reid Bros & Co mfg stationers
397 Bicycle & Motor Sales Co
401 Vacant

CLARKE ST, north side, from Wellington rd, 2 s Clark's Bridge

12 Sutherland A G

CUT STONE
A. & E. NOBBS
Pone 1441. Res. Phone 3030.
William Street and C. P. R.
BROWN, RED, GREY, BUFF STONE
ALWAYS IN STOCK.

LONDON CONSERVATORY OF MUSIC AND SCHOOL OF ELOCUTION, Limited, in Affiliation with the Western University.
Thorough course of instruction in pianoforte, violin, organ, elocution, vocal, harmony in all its branches, etc. F. Linforth Willgoose, Mus. Bac. A.R.C.O., Principal.

Carling's Ale
Canada's Recognized Standard

16 Eldridge Geo

CLARKE ST, s side

1 Thompson Jas
Vacant
15 Faulkner Jas
17 Sankey Wm O
21 Parsons Fred
25 Terry Arthur
27 Page John T
Applegate Mrs C

COLBORNE ST, east side, north from the river to Huron, 4th e Richmond

✦Nelson st crosses
58 Edsall H G
60 Quick L
62 Creighton Wm J
64 Kerr Geo R
66 Kernohan R A
68 Terry G W
70 Pugsley Clarence
72 Clare Jno
74 Pugsley John
76 Wingett E H
✦South st crosses
96 Hulbert Wm
102 Cooper Emma
104 Pim Wm H
106 Brown M
108 Skelly Wm jr
110 Dix Mrs H
114 Ironside R G
116 Bardenstein M
124 Vacant
✦Hill st crosses
132 Sampson Henry, gro
138 Cake Elias
140 Langford V
144 Tagg G B
146 Taliaferro W H
150 Essery Wm
154 Hicks Wm
✦Grey st crosses
190 Quick I T, pntr
194 Vincent Mrs A
200 Vincent Miss G F
✦Simcoe st crosses
228 Woollatt Harry
✦Horton st crosses
Synagogue
262 Pease Wm
264 Ford W T
268 Bennett Jas
272 Greenfield W E
✦Bathurst st crosses
Railway Tracks
✦York st crosses
346 MacDonald Mrs M
352 Riddle Albert
✦King st crosses
390 Butterworth C A
392 Murphy Philip P
✦Dundas st crosses
Convent grounds
✦Queen's av crosses
468 Smallman J B
470 Harris Mrs M T
474 Coles F H
476 Scott Mrs M E
480 Macdonald T
484 Lind Mrs A
✦Dufferin av crosses
500 Young Wm G
502 Laut Wallace J
504 Meredith E, KC
512 Boomer H E
516 Kennedy S M
520 Neville K P R
522 Dromgole Jno
✦Princess av crosses
538 Donaghy R J
540 Perkin Mrs E
542 Erskine H J, contr
546 Haddon Wm
550 Jones S M, chiropracter
552 Taylor Mary
556 Cater Wm C
558 Ethrington J
560 Elsie Robt
564 New house
566 Strongman Mrs A M
568 Carson Wm O
572 Moore S R

D. H. GILLIES & SON
Coal, Wood and Lumber Dealers
Cor. Bathurst & Adelaide
Phone 1312

578 Edgcombe R G
✦Central av crosses
596 Gow R J
600 Garnier Jos
604 Taylor T J
610 Vacant
612 Morgan Fred
614 Stanley Mrs E
616 Smith Fred
622 Blake Ernest
624 Drummond Jno
C P R Track
✦Pall Mall st crosses
666 Elder Rev J
670 Channer G H
676 Ford John
678 Best Edward
✦Regina st begins
692 McDonald R
694 Gifford Alf
698 Gaze Mrs M A
706 Doidge J C
712 Pickett H H
714 Westbury F H
716 Hawkings Rev J E
718 Glen Peter
✦Piccadilly st crosses
722 Robinson John
726 Fletcher John
728 O'Meara G M
738 McKinnon Jas
744 Hopper J G
750 Burton G H
✦Oxford st crosses

GEO H BELTON
SOLICITS YOUR LUMBER TRADE—SEE HIM
2 YARDS—Rectory and York Sts.; Pall Mall and Richmond Sts.

Correct styles and fabrics for middle aged men and all the swell stunts for the dasing young dressers.
THE WATSON CO.
TAILORS and FURNISHERS
726 Dundas St.

RAPID MESSENGER SERVICE .·. BAGGAGE TRANSFERRED Phone 2845 W. A. WALKER 423 WELLINGTON ST.

FORD OWNERS We have everything you need to fully equip your car THE CANADA AUTO DEVICES CO. John L. Ginge, Mgr. Phone 3876 Bank of Toronto Building

762 Mantle A F
772 Friend John
776 Morrell B A
778 Isaac John H
782 Ashton H E
784 Mallock Mrs C
790 Nichol Mrs M
808 Winterbottom G W
812 Gaze John E
✦St James st crosses
830 Maynes Jas
832 Wellman Geo
834 Isaac J S
836 Dickie Robt T
838 McLean Flora
840 Venner A L
842 Dean Chas F
844 Marshall A S
846 Coakley Patrick
✦Grosvenor st crosses
900 Bentley H S
New houses (2)
916 Gregory H
918 Ward Alfred H
920 Kerr Thos
922 Barry Wm J
924 Donnelly Wm
928 McRoberts W J
930 Roszel N
932 Omand A J
✦Cheapside st crosses
932 Hope E
934 Ashman Mrs M J
944 Vacant
948 Thompson Wm
952 Plummer F C
954 Corbett Jas
956 Flanigan F T
960 Parsons Wm H
✦Victoria and Regent sts cross

COLBORNE ST, west side

✦Nelson and South Sts cross
103 Simcoe Richard
107 Smith J J
109 Boges Fred
113 Norman H M
117 Harrison T G
123 Kelly R C
✦Hill st crosses
137 Noble Geo
139 Anderson Geo
145 Ingram Chas
151 McKibbin Rev A
153 Booth Richd, pntr
✦Grey st crosses
173 Spicknell Howard
Public school
191 Galbraith F
193 McLeod Wm C
195 MacPherson D
197 Watterworth F B
203 Parker Mrs S, gro
✦Simcoe st crosses
215 Park J W T
217 Broadley W H
221 McFadden Mrs M
225 Elliott Albert
227 McFadden A
233 Smith Miss A
239 Stein H G jr
241 Hussey J G
✦Horton st crosses
269 Hutton Jas
269½ McGarvey E
✦Bathurst st crosses
Railway tracks
✦York st crosses
Public school
✦King st crosses
383 Tait A M
387 Kirkpatrick John
391 Brown Samuel
395 Sullivan H J
399 Gibson Lewis
✦Dundas st crosses
423 Niven J S, phy
429 Gregsten Mrs E H
435 Johnston E H
443 Tillmann A
445 Morris Parnell
✦Queen's av crosses
457 Vacant
463 Tagg Chas
Leonard Geo
McAllister E A
McLarence Miss E
McKay Janet
Allison David
Renason E G
465 Cathcart Mrs J
469 Anderson Jno
473 McDonagh M P
477 Detwiler E S, osteopathic phy
481 Carrothers O A
483 Harper F F
✦Dufferin av crosses
501 McBride H C
503 Struthers E R C
505 Scanlon Julia
509 Mercer R A
513 Stewart W J
521 German C E
✦Princess av crosses
529 Leach C J, confr
533 Kindergarten
537 Ross John
✦Hope st begins
547 Fairbairn W
549 Walker Geo F
551 Ronson Aylmer
553 James Jos W
555 Stott Jas E
✦Waverly pl begins
559 Tarrey Geo
565 New house
569 Warner Mrs E
575 Youngs R W
579 Smith Mrs E H
583 Ollerhead Geo E
585 Hill W J
✦Central av crosses
601 Perkins Mrs M
603 Johnson F S
605 Keiley M J
609 McMahen Mrs A
611 Matthews F W
625 Warwick Wm
627 Stewart W B
629 Scott Wesley J
631 Buchanan Wm
633 Connell Anthracite Mining Co

J.C.Ingram & Co. ELECTRICAL CONTRACTORS, ELECTRICAL WIRING, ETC., FIXTURES, GENERAL ELECTRIC SUPPLIES.
COOTE BLOCK 12 MARKET LANE

HENRY VERNON & SON

Directory Publishers, Can Supply Any Directory Published

C P R tracks
649-51 London Vending Machine Co
Chisholm, Dunn Tel Appliances Ltd
✦Pall Mall st crosses
657 Woolway Geo
661 McCutcheon Mrs H
665 Shillington R J
669 McCullagh Geo
671 Harper W J
675 Wood Wm
677 Reed Chas C
679 Bidnall W E
681 Gustin C A W
685 Finchamp C
689 McDonald G A
693 Vacant
679 Orendorff F W
699 Bluett C K
701 Rickard T
709 McCamus Rev D Methodist Church
✦Piccadilly st crosses
721 Parkinson Mrs J Storage
✦Oxford st crosses
761 Parkinson Mrs J
763 McHenry J C
765 Shaw Silas H
771 McNaughton J A
775 Taggie J H
779 Thomas Robt
783 Walton Franklin
789 Grant John
791 Monthrum Jos W
795 Egelton Geo E
797 Gould Alfred
801 Switzer H W
803 Huxtable Joshua Fire Hall No 4
✦St James st crosses
825 Young Mrs M New houses (2)
861 Stacey Arthur
863 James Edwd J
863½ Flowers & Taylor, movers
863½ Flowers Wm R
865 Blencoe Henry
867 Vacant
871 McDermott Thos
877 Cushing J J
✦Grosvenor st crosses
903 Potts Wm E S
907 Hodgins Jos E
911 Donnelly Wm L
917 Munroe Mrs C
919 Chalcraft Edgar
921 Patterson Mrs A
923 Fitzgerald G J VS
✦Cheapside st crosses
935 Burns John
937 Ferguson Wm
939 Boyd Lyle
941 Ferguson Alex
943 Middaugh Jos H
945 Clemas F W
947 Russell Geo W
953 Fredericks P
955 Roberts J D
959 Wilkinson H
965 Burke Patrick
969 Murtagh A J
✦Victoria and Regent sts cross
997 Boxall John H
999 Monteith A G
1003 Backus E E C
1009 Connors Jos

COLLEGE AV, south side from St George to Richmond, 1 n St James

189 Sudden Mrs M
193 Gower C D
195 Tomlin Chas H
197 Beechey T R
199 Foster R J

COLUMBIA AV, s from Oxford st L W

Cushman Edwd e s
Ford Wm H, w s
Sherry Alex, w s

COMFORT PL, from 591 Talbot

1 Brown Wm H
2 Brydges J B
3 Woodward Wm
4 Horlor Frank
5 Bennett Wilfred
6 Sample Wm
7 Gilbert Wm

COVE RD, north side, west from Wharncliffe rd, 3 s G T R

17 McMillan C P
15 Ross Ronald
✦Orchard st ends
McMahon W H

COVE RD, south side

24 Atkins J A
22 New house
20 May Samuel
16 Raymond Alfred
Shoebottom W Hiram
12 Taylor Wm J
10 Hunter J
8 Shoebottom Wm H

COVENT GARDEN MARKET

1-2 Meyers Bros, btchrs
3-5 Anderson J A pork
6 Mitchelltree C, prod
7-9 Wood C W, btchr
10-12 Jackson Geo, btchr
13 Shoebottom W H, prod
14-19 Morris G F btchrs
Basement—
1 Vacant
5-7 Moralee J F, whol produce
9 Vacant

PRINTING NOTHING TOO LARGE NOTHING TOO SMALL ADVERTISER JOB

W. H. Richardson, District Manager
Office, 106 Masonic Temple.

Confederation Life Assn.
HEAD OFFICE, TORONTO.
PHONE 458. Assets Over $17,000,000

CATALOG MAKING, OUR SPECIALTY. ADVERTISER JOB

ARTHUR E. NUTTER

ARCHITECT
Rooms, 15-16 Dominion Bank Chambers,
Dundas and Richmond Streets.
PHONE 656

10 Learn B, prod
11 Ross R C, prod
12 Owen J T, prod
14 Cannom O, prod
15 Vacant
16 McDowell S A, prod
20 Ferguson A, prod

CRAIG ST, north side, west from Ridout s to Wortley rd, 1 s of river
17 Santo Albert E
23 McMurtry E C
25 Burns Jas
27 Moffatt L A
29 Howard Mrs Mary
31 Dodgson A T
31 Tune W Alfred
33 Davey Mrs Eva
37 Simpson J E
39 Watson Jenny
41 Gerry Wm
43 Gerry Thos
45 Essery S H
47 West Wm
49 Thompson W J
51 Deacon O L
53 Armstrong W G
57 Stewart John C
59 Hodgins Isaac
61 Abell H N
65 West Anthony F
67 Hall Mrs A
67½ Foresters' Hall
69 Snelling G M brbr

CRAIG ST, south side
14 Baldwin W C P
16 Fallon Frank
18 Elliott C H
20 Scandrett L H
26 Screaton Samuel
30 Ward John
32 Wright Edwd
34 Sifton Miss R E
36 Hammond J E
38 Watson D J
40 Young M A
42 Tucker Geo
44 Wigelsworth R R
46 Clarke H J
48 Farquhar Mrs D
50 Bodkin E C
58 Westman A
60 Pennecott Mrs E A
62 Shaw John M
66-68 Lee Hong, lndry
72 Vacant
Liberal Club

CROMWELL ST, n side, from Waterloo, 1st n Grosvenor
308-10 Donnelly Jas, cigarmfr
Anthistle W J, tile mfr

CROMWELL ST, s side
309 Anthistle W J

CURRY ST, east side, from Oxford to C P R, 3 e Quebec
Ball Wm
New house

CYNTHIA ST, east side, from Byron av to Bruce, 2 w Wortley rd
6 Reid Wm A
✦Askin st crosses
20 Gerry E A

CYNTHIA ST, west side
7 Shannon Mrs J A
11 Baker R A
13 Finkbeiner C A
✦Askin st crosses
19 Thomas S M
23 Swartz J W, contr

DAME ST, north side, from Chesley to Egerton, 3 n Hamilton rd
902 Ross Alex
908 Mitts Benj
✦Sackville st crosses
958 Henderson D J
960 Harrison J W
962 Robertson J T
964 Saich Ernest
966 Rumball Mrs M E
968 Rathburn Herbt
970 Rogers Edwin
972 Nicholls Harold
974 Hadfield Wm H
976 Ball Jos
978 Lake J M
980 Case Mrs E

DAME ST, south side
901 Johnston D C
903 Berdan David
905 Buller Geo
907 Ryckman Levi
✦Sackville st crosses
943 Ryckman W J
949 Fountaine Hiram
963 Roberts Mrs M E
967 Morton C H
973 Childs Henry
979 Harris A W

DAYKIN ST (Ealing), n side, from Price, 2 s Hamilton rd
Baker Chas
Myers Leslie

DAYKIN ST, s side
Davidson Wm B, contr
Kew Wm
Baker Richd

DEANE ST, east side, from Duchess av to Tecumseh, 2 w of Wortley rd
4 Lewin Mrs E

Gurd's Good Guns
185 DUNDAS STREET.
Razors, Razor Strops, Pocket Knives, Scissors and Shears, Table Cutlery, Etc.

METAL STORE FRONTS. WIRE WINDOW GUARDS. **DENNIS** IRON STABLE FITTINGS, LAWN VASES & SETTEES

6 Jaques P
8 Keough Wm A
10 Harman Mrs E
12 Johnston Robt E

DEANE ST, west side
Clarke J C
Wilton J E
1 Gleed Frank
3 Spaul H B
5 Stinson McLean
7 McCoy Saml
9 Smith Geo
11 Eggett Jas
13 Lillie Jas

DELAWARE AV, w from Cathcart, 1st s Wreay
Bexton Wm, n s
Peaker Chas W, n s
Perry David, n s
Perry E L
Chadwick D, s s

DELAWARE ST (Ealing), s from Hamilton rd
Carne Wm
Logan Richd
Sutherland Wm
Jolly Albert
Fuller H L, e s
Scheldt G W, w s
51 Smith W, contr
McEachren N
Payne Harry, w s
New house, w s
Bailey Chas E
Long J E, w s

DILLABOUGH ST, e side, from the river to Trafalgar, 1 e Rectory
Smith David
Warren Edwd
Daniels E H
Graham Benj
Brooks Wm
Barnes John

DILLABOUGH ST, w side
3 Wonch Jas
Howard Walter
13 Andrews Alfd
Parker J H
McLean Jas
Chevner A
Woosley F O

DOMINION SAVINGS BLDG,, formerly Masonic Temple, n w cor Richmond and King
1 Dominion Savings and Investment Society
Fidelity Trust Co
2 Brennan Chas, brbr
3 G N W Tel Co
4 Peel N E, fancy goods
5 Nolan J F, tobacco
6a Remington Typewriter Co,
6b Knott T C, real est and ins
Eckert R C, fin agt
7 C P R Co's Tel
8-10 Shea, Ed, liquors
11 London Stencil and Stamp Wks
12 Laur C B, mfrs agt
Henderson Herbert, mfrs' agt
13 First Division Court
14 Heighway A W, harness
15 Gault Bros Co, wh dry gds
16 Ont Dept of Agriculture (Middlesex br)
17 Eggett & Co, plmbng
18 Young J M, broker
First Floor—
100 Wright John, broker
101 Vacant
102 Purdom & Purdom, barrs
103 Ontario Commercial Travellers' Assn
Commercial Travellers' Mutual Benefit Society
104 Dun R G & Co, Mercantile agcy
105 Seaton Annie, mlnr
106 Confederation Life
107 McPherson A, ins agency
MacRobert E J ins agency
Millman P M & Co Ltd, ins
108 Manufacturers Life
109 Fairbairn Walter, tlr
110 Aust & Quayle, mlnrs
111 Murray W G, arch
111 Donaghy R J, brkr
112 Dominion Mfg & Sales Co
113 Turner C E, stocks
114 International securities Co, Ltd
115-116 Woodmen of the World

SPEND AFTERNOON OR EVENING AT UNIQUE THEATRE NORTH SIDE DUNDAS NEAR COR. CLARENCE STREET

All kinds of Electrical FIXTURES and SUPPLIES
THE ELECTRICAL CONSTRUCTION CO. of London, Limited,
32-40 DUNDAS ST. PHONE 1103

The Metcalfe Agencies, Real Estate, Rentals HOME AND FACTORY SITES. 252 Dundas St., Phone 3400.

FIRE INSURANCE--LIVERPOOL & LONDON & GLOBE I. CO.

EDWARD TOWE & CO., Agents, Dominion Savings Building, CITY.

117 Fitzgerald Wm C, barr
Second Floor—
201-03 Northern Life
204 North American Life
Ellis Andrew, ins
205 Towe E & Co, ins
206 Tytler Alex, brkr
207 Vacant
208 Sangster J F & Co, real est & ins
209-10 Tucker L, caretaker
211-12 Orient Club
213 Scandrett L H, brkr
214 Beattie Sarah, dermatologist
215 Federal Life Assce Co
216 Vacant
217 Vacant
218 Northern Life
Third Floor—
300 Stanton Miss N, public stenog
301 Brunswick Club
302-3 Western Fair Assn
304 Vacant
305-309 Knights of the Macabees
310 Hermitage Club

DORINDA ST, east side, from 1064 Dundas

430 Jenrow Philip
432 Gatecliff Mrs E
434 Riddell F D
436 Dixon F H
440 Marley A J
442 Little C V
446 Watt John
448 Andrews J D
460 Dixon Chas
478 French F C
482 Bain D G
494 Clark Hugh
496 Allison D J W
498 Roberts Wm J
502 Trott Albt
504 Leonard W J
506 Leonard W G
508-10-12 New houses

DORINDA ST, west side

429 Thorne A E
433 Pinel Jas F
435 Ensign I D
437 Fitzgerald C W
439 Fitzgerald J
441 Brabeau M
443 Moss Geo, exp
447 Lake Mrs A
449 Borden John S
451 Thower Arthur
453 Kew Wm
455 Beer R J
457 Chapman Wm
459 Hawkins Frank
461 Scott Samuel W
463 Landrey Wm C
465 Berry Havey
467 Emery R J
469 Brown Wm
471 Humphreys F J
473 Pring Geo A
475 Devine John
477 Diaper W A V
479 Whittaker Henry
481 Snell E A
485 Pring C W H

DORSET PL, east side s from Grand av, 1 w High

Leaven Edwin F

DOUGLAS AV, east side, from the river to Mt Pleasant av, 1 w Wharncliffe st

✦Cavendish and Wyatt sts end
70 Stephens Chas
✦Walnut st ends

DREANEY AV, east side from Nelson to Hamilton rd, 1 e of Adelaide

1 Vacant
2 Prince Albert
3 Reeves A J
4 Trockem Mike
84 Spicer Mrs M
86 Summerhayes C
88 Colley Wm
90 Webb F, contr
92 Laing Wm
94 Smith J H
96 Dimmick W
98 Rastin C H
100 Roe Wm
102 MacDonald R H
✦Layard st crosses
122 Watson Jno
124 McEachan Mrs M
126 Dockstader A M
128 Attenborough J T
130 Maisey Chas J
132 Wood Mrs S
134 Lindsay John
136 Swan Elgie
138 Lediet Harry P
140 Jenkins J H
142 Vacant
144 Williamson V R
150 Knights Sam
152 Lane John
154 Yott Harry
156 Byrnes J, bldr

DREANEY AV, west side

19 Henry Wm J
✦Layard st crosses
127 McRae F W
129 Hanley John
131 Kennedy Thos A
133 Dickson Thos
135 Wilson W L
137 Burns C S
139 Ferguson R M
141 Jacques Percy A
145 Logan Robt
147 Walkley Harvey

Richard Reely
795 York. Phone 2670
Real Estate and Fire Insurance; Farm, City, Town and Business Properties sold on commission. No sale, no charge. List your properties with me.

PHONE 363 **McCallum & Willis** FOR COAL OR WOOD
Office: 657 Richmond St. Phone 363. Coal Yard: C. P. R. Track.

151 Carrothers Wm B
155 Bowden W W
159 Carrothers Mrs S
161 Brown Fred

DUCHESS AV, north side, from Wharncliffe rd to Ridout st, 2 s Bruce

60 Stevenson A
62 Perkins Mrs A
64 Wilson Mrs E
✦Edward st crosses
76 Fritzley A E
78 Harding J J, gro
✦Cathcart st crosses
St Martin's Church
St Martin's School
140 Arnold Mrs E
142 Steele J G
144 Courtenay Mrs M
148 Clement Mrs E
152 Evans P
✦Wortley rd and Marley pl cross
188 Mills Mrs M J
190 Aitken T A
192 Coleman E
194 Dawson E J
196 Morris Maj F

DUCHESS AV, south side

53 Hall Arthur
55 Sanders L
57 Durdy R D
✦Wilson av begins
61 Wilson R, spices
61½ Parr W J
63 Orum M
65 Scott R
67 Langley Thos A
69 Wellman W E
✦Edward st crosses
71 Shore John
73 Bamford A W
75 Rawcliffe E
77 Bamford A A
79 Paxman Wm
81 Harris C Earl
83 McCormick Jas
85 Taylor Peter
✦Dean st begins
101 May Thos G
103 Bartlett Samuel
105 Galloway G F
107 Garside Stephen
109 Muterer Geo
111 Summers H A
113 McCormick Jas
✦Cathcart st crosses
129 Vrooman Mrs F
131 Boyd Jas W
131½ Bikerk John
133 Bright Henry
135 Russell Edwd
137 Cole Wm H
139 Hall Austin
141 Deacon Wm J
145 Monahan Wm
153 Brown J
155 Richmond Wm
157 Down W H
159 Gibb John S
✦Wortley rd crosses
161 Quantz E W G
163 Wilson Thos J
165 Ferguson D J
167 Mowat J E
173 Lister W H
175 Flemming T C
✦Marley pl crosses
187 Janes Thos H
191 Sterling Basil
193 Franks H R

DUFFERIN AV, n side, from 486 Richmond to Quebec

St Peter's Cathedral
St Peter's Palace
St Peter's Seminary
Rt Rev M F Fallon, DD, Bishop
Rev T J Aylward
✦Park av crosses
Victoria Park
✦Wellington st crosses
280 King Mrs E
286 Smith W T
288 Patterson A C
294 Cowan Mrs L
296 Vacant
298 McCormick G G
300 Spencer W M
Collegiate Institute
✦Waterloo st crosses
346 Locke Mrs E
346 Bradshaw Mrs M
348 Murray Minnie
Chapman Mrs L
Laidlaw Mrs M
352 Vacant
354 Murphy Annie
356 Ellwood J A
362 Brener A H
368 Craig Samuel H
370 Irvine Mrs H
376 Ball Mrs E
380 Benson Geo O
380½ Pulling Mrs E J
386 King C B
388 Fallahe Jas
392 McIntosh J G
400 Elliott Miss A K
✦Colborne st crosses
410 Brewster F H
412 Heaman A McL
414 Sterling S N
428 Fisher Robt
430 Karn Andrew
434 Hamilton Mrs E
✦Cartwright st begins
458 Kingstone Wm
460 Dundas Mrs E
462 Fitzgerald Jas
464 Fitzgerald F
drugs
Lutz Fred
466 Fitzgerald F, gro
Juliff Jas
✦Maitland st crosses
468 Rhycard H L
470 Donovan Mrs G
472 O'Meara P J

FLAGS Raymond Bros.
172 KING ST. PHONE 1748

Phone 1850. Nights and Sundays 2878. LONDON, ONT.
THE LARGEST MANUFACTURERS OF CONCRETE MACHINERY IN THE WORLD.
LONDON CONCRETE MACHINERY CO., LTD.
KITCHENER AVE. AND CABELL STREET.

A. & E. NOBBS, Cut Stone Contractors
C. P. R. and WILLIAM ST.
Phone 1441 Res. Phone 3030

PURE AIR FURNACE and SHEET METAL WORK
Troughing and Roofing.
Smith & Johnston
92 Fullarton St. PHONE 4208

474 Blake E J
476 Holmes W W
478 Hill J W
480 Spurgeon W C
484 Auld Mrs I
486 Mathewson G A
✦Prospect av begins
498 Smith Jas D
500 Casselman W A
506 Ellis Andrew
510 Swazzie C R
512 Moule Robt
518 Stevenson J E, whol confr
524 Anstie Francis L
526 McNaughton Mrs M E
532 Granger Jas
✦William st crosses
562 Anderson Mrs C
566 Lamb Mrs J
570 Scott Geo E
574 Grassick Wm
578 Bird Mrs E
580 Sinclair Neil
582 Smith Edwin
588 Smith Mrs J P
590 Smith W J
592 Fitzgerald Ernest
594 Fitzgerald P G
596 Smith M J
600 McDermid D H
✦Adelaide st crosses
620 Gilbert Chas
622 Bennett Mrs M
628 Bunnister Ida
630 Dean Edwd
634 Fligg Wm I
638 Duncan Arch
642 Cole Mrs L
646 Smith Jas
650 Norton Fred W
652 Martin Jas
656 Timbrell Thos G
672 Nixon Isaac
674 Clark Lewis
676 Robinson W H
✦Elizabeth st crosses
Not open to English
✦English st crosses
778 Harvey D A
780 LeSeelleur T J
784 Tate Wm J
788 Head J R
798 Sargent John
800 Sturman W G
804 Banks Jno, cement block mfr
832 Simpson Alex
834 Ross Chas T
838 Rowcliffe G
842 Ryan Jas
✦Ontario st crosses
882 Mandeville Mrs M
886 Scott Robt B
890 Tolman J J
896 Wood Wm
900 Finkbiner W J
904 Tambling F S
908 Morgan Fred
910 Moir Alex
912 White Wm J
916 Edward Thos
920 Burn Geo
922 Martin Mrs E A
928 Denton Harry
934 Henderson A P
944 Rodger David
952 Vacant
964 Stanley Robt

DUFFERIN AV, s side

181 Ferguson R R
183 Ferguson Mrs J
189 Ferguson Jno
195 Wishart J, phy
✦Park av crosses
245 Little Mrs R
253 McDonough Mrs A
257 Gibbons Sir Geo
✦Wellington st crosses
First Meth Church
281 Dale Andrew
283 Young H H
289 Strong W T
295 Rumball F G
✦Picton st ends
307 Smith Wm H
311 Wilcox H S
321 Shopland Jno
✦Waterloo st crosses
353 Nelles M T
355 Saunders Dr Wm
359 Benson Wm D
361 Macmillan Jno
369 Moore John M
371 Howden D H
379 Bell Dr Wm
381 Buckle Fanny H
385 Marr Jno
389 Talbot O H
✦Colborne st crosses
417 Gillean Thos
419 Line Wm H
421 Denison Robt
423 Ryan E J
427 Bucke Mrs V
433 Line Harry
439 Steele G A
441 Ogilvie F W
443 Kerry H G
447 Long Jas D
451 Gilson Thos
453 Rennie A W
455 Brown Thos K, real est
461 McGuffin Wm
463 McGuffin J S
465 Goebel Mrs M
467 Logan Mrs M M
469 Hardcastle Wm
471 Shannon Emily H
473 Hopper Robt
473 Fowler Mrs M J
✦Maitland st crosses
485 Robinson T H
485½ New house
487 Mortimer Mary A
491 Butler Mrs J
493 Ingram J G
499 Ingram Mrs E J
✦Peter st ends
517 Silverwood A E
521 Robinson A
523 Tooley Major E R

LONDON CONSERVATORY OF MUSIC AND SCHOOL OF ELOCUTION, Limited, in Affiliation with the Western University.
For curriculum, containing full information, address: THE REGISTRAR, London Conservatory of Music, 354-356 Dundas Street, LONDON, ONT.

CARLING'S *Canada Club Lager*
A Bye-Word in every Canadian Home
We Challenge Comparison.

525 Bartlett Walter
531 Spencer C N
✦William st crosses
549 New house
555 Waugh W R
557 Keene C E
563 Real Saml F
565 MacDonald Wm H
567 Staley Albt
569 Taylor Mrs A
571 Birmingham Mrs A
577 Howlett Geo
591 Hanna Albt W
593 Schmidt E G
599 Vacant
601 McBride F J
✦Adelaide st crosses
619 Pettit S G
621 Blanchard T
623 Thomas J W
629 Bell H T
r629 Duquette Mrs C
633 Brownlie Mrs M
637 Wakeling Geo
639 Perkins Josiah
643 Johnston R
645 Karn J H
649 Warder Hy E
651 Rockett Arthur
655 Nichols Morland
657 Thompson Mrs E
659 Feely T P
661 Nelson J J
✦Elizabeth st crosses
Not open to English st
767 Powe Geo W
769 Cake Jos
779 Dyson Chas A
797 Martin J T
801 Beer Thos, bldr
807 Tobin Robt T
823 Luscombe Jas
825 Northey Wm C
825 Northey & Tulett, masons
827 Austin Jos
837 Martin Geo E
✦Ontario st crosses
883 Fleming David D
885 Pestill A W
887 Evans Wm H
891 Hutchinson J S
895 Dean Wm
897 Steele Arch
901 New house
905 Bissett J
909 Evans Wm
917 Sands A E
921 Liddicott E L
925 Marshall Wm
927 Stevenson Geo W
929 Rowland M H
931 Heatherley L
933 Rowcliffe F O
937 Edwards Geo F
939 Arbuckle Saml F

DUKE ST, east side, s from Pipe Line rd, bet the Coves
5 Raison C H
9 Colquhoun Mrs E
15 Arthur Geo

DUKE ST, west side
2 Galbraith Mrs S J

DUNDAS ST, north side, eastward from the river
Lancaster W, boats
12 Kelly Manuel
14 Mallett Josephus
16-18 Baratta Jos
20 Vacant
22-28 Dennis Wire & Iron Works Co
32-40 The Electrical Construction Co
✦Ridout st crosses
56-58 Hoskin & Reynolds, gros
58½ Cummings Mrs J S, artist
Theodie Mrs J
62 Lucas W E, brbr

D. H. GILLIES & SON
Coal, Wood and Lumber Dealers
Cor. Bathurst & Adelaide
Phone 1312

62 Dyer J J & Co, cigar mfrs
64-66 Ward Wm, cgr mfr
68-70 Marshall John & Co, hat mfrs
74 Meredith & Fisher, barrs
74½ Vacant
76 Garner's Lndry
76½ Coursey C, brbr
78 Tennent D H, barr
Western Real Estate Exchange
United Shoe Repairing
78½ Newcombe Rd
80 Canadian Druggists Syndicate Ltd
Saddy Bros, fruit
82-92 Perrin D S & Co, mfg cnfrs
94-96 Masuret M & Co, whol gros
98 Ellis Wm, whol saddlery hdwre
98 Scandrett T W, barr
Bartlett P H, barr
100 Morgan's Supply House, seeds, etc

REMEMBER G. H. BELTON MAKES DOORS, FRAMES AND SASH
MILL AND FACTORY RECTORY AND YORK STS.

We make to measure the way that pleases you most and to satisfy any little "whim" you may have about style.
THE WATSON CO.
TAILORS and FURNISHERS
726 Dundas St.

ALL WORK GUARANTEED
W. A. WALKER BICYCLES & MOTOR CYCLES REPAIRED
423 WELLINGTON PHONE 2845

MASTER VIBRATORS
SHOCK ABSORBERS
TIRE HOLDERS
EXHAUST HORNS
VULCANIZERS

TIRES OUR SPECIALTY
THE CANADA AUTO DEVICES CO.
Bank of Toronto Bldg. Phone 3876

CLOCKS
SPARK PLUGS
LIGHTING OUTFITS
ELECTRIC HORNS
TIRE COVERS

102 Cowan Jas & Co, warehouse
104 Griffith & Willsie, undertakers
Griffith Nathan
106-8 London House
✦Talbot st crosses
110 Bank of Toronto
110 Elliot H B, barr
110 Dominion Casing Co
110 London Tp Office
Mary Grant, clerk
110 Marshall Finley, ins
110 Graves E O, mfrs' agt
110 Smith Premier Typewriter Co
110 Foyer Chas A & Co
110 Western Business College
110 Cigar Makers' Union
Forest City Motorcycle Club
112 Hockin Bros, gros
112 Hockin A F, lqrs
114 Mitchell B A, drugs
116 Trebilcock A H, jwlr
118½ Vacant
118½ Johnston E H, barr
118 Vacant
120 Emerson N W, drugs and jwlry
122 Singer Sewing Machine Co
124 Purdom Hardware Co, Ltd
130-2 Kingsmill T F, dry goods
146-8 Ashplant H & Sons, shoes
150 Vacant
152 London Crockery Co
154 Princess Theatre
156 Oak Hall, clthg
156 McKillop, Murphy & Gunn, barrs
156 Monarch Fire Ins Co
158 Grafton & Co, clothing
160-2 Dominion Bnk
✦Richmond st crosses
Can Bank of Commerce
168 Sifton & Co, books
168½ Frezell M J, dentist
170 Vacant
172 Alexandra Cafe
174 Brown Bros, shoes
176-8 Dowler R H & J, clothing
178½ Morphy A & Co, jwlrs
180 Santo A E, dent
Henry G A, photo
Gibson E, artist
Grice G R, optician
Slater Bros, tlrs
Dougherty T J M
Hicks John
Sigsworth John
Shrimpton H
Hopwood Maud
Hunter Frank
180 Johnstone & Johnstone, mlnrs
182 Semi-Ready Tailoring
184 Strong W T, drugs
186 Olympia Candy Works
188 Watson G B, ladies' ready-to-wear
Smith & Hessey, mlnrs
190 Jolly A E & Co, pictures
192 Brock W A, guns
Ziegler C H, dent
Mackie Geo
194 Barnard J S, jwlr and optician
Williams Piano Co
Courtenay N E, dressmkr
Southcott N & Co children's dresses
196 Ross, Ltd, furs
198 Johnston & Murray, shoes
200 Fawkes J & Sons, confy
202 French & Co, fruits
202½ Thomas L W, jwlr
204 Hiscox Geo T, real estate
Snell & Hill, tlrs
Johnson
Lime Fred
204 Freeman Kate
204 Steele J G & Co, hardware
206 Wilson J A, provisions
206½ Empress Cafe
208 Wright Hat, The
210 Back J H & Co, photo supplies
212 Colerick Bros, wall paper
212 Wilson & Slater, tailors
212b Wilson B E, dentist
Consolidated Optical Co
Royal Feather Co
Monarch Optical Co

J. C. INGRAM & CO.
ELECTRICAL CONTRACTORS, ELECTRICAL WIRING, ETC., FIXTURES, GENERAL ELECTRIC SUPPLIES.
COOTE BLOCK. 12 MARKET LANE.

HENRY VERNON & SON
Directory Publishers, Can Supply Any Directory Published

Manhattan Club
214 Young W G, jwlr
Hutchison John, dentist
Edy Bros, photos
Woolverton & Brown, dents
216 Cairncross & Lawrence, drugs
✦Park av begins
London Loan Blk
220 London Loan & Savings Co
Rooms—
1 Spotton Business College, office
2 Can Ry Accident Ins Co
International Correspondence School
3 Raycraft Thos, broker
4 Bernard Wm, real estate
5 Union Whist Club
6 Mortimer Geo
7 Wismer Walter E
8 Waddell Geo A, contr
9 Brown A F, osteopath
10 Rowan Drug Co
11 Weston Cigar Co
12-16 Spotton Business College
Copeland H E, photo
Palace Dancing Academy
Mills Wm, janitor
222 Unique Theatre
224 Collins Robt G, gro
224½ McLeod A G
224½ Baynes Jos
Birrell Wm
226 Mountjoy R & Son, fruit
228-230 Ont Furn Co
232 Met Skirt & Suit Co
234 Wray W J & Co, jwlrs
236-38 Raphael & Co, clothing
238½ Moore Dr S R, dentist
Fox Dental Laboratory
Levison Morris
240 People's Outfitting Co, furn
242 Heintzman & Co, pianos
244 Cambridge J, brbr
246 Sinnott & Hipkiss butchers
246½ Mitges Peter
Clark Mrs M
248 Mason & Risch, Ltd, pianos
Meek A J, tuner
250 Rowat T A & Co, gros
252 Metcalf Agencies, real estate
252½ Thomas Dr S M, dentist
Parkinson Geo, tlr
Heinbecker C
McDonald Nellie, drsmkr
Linick Mrs L
Crown Art Co
254 Avey M, mlnr
256 London Ready-to Wear
258 Dominion House Furnishing
260 Milroy S K & Co, jwlrs
Lombardo G, tlr
262 Wilson Janet, books
264 Benson-Wilcox Electric Co
264½ Anthistle Mrs A L, fancy gds
266 Durst Robt, gro
268 Anderson & Nelles, drugs
270 Metropolitan Htl
✦Wellington st crosses
272-284½ City Hall
Merritt H C, janitor
286-286½ Finch-Fashens, Ltd
288 Rex Cigar Co
290 Fraumeni J, tlr
292 Cantalano & Sansone, fruits
294 Newmon C M, baker
294½ Nicholls Mrs P
296 Goodyear Tire & Rubber Co, Ltd
298 Lewis Chas M, brbr
300 Hartman A, furs
302-4 Roedding Bros, shmkrs
304½ Kemp S, rest
306 Sansone S, fruit
308 Wormald E, staty
308½ Towton Fred C, mach
310 Thomas M A R, dentist
312-312½ Marshall & Clarke, men's furns
Jefferson Mrs F G
David Fred
314 Abbott H G
314½ Star Laundry
316 Straitch Mrs J, gro
r Quillam Jabez

Confederation Life Assn. HEAD OFFICE TORONTO, CANADA
OFFICE: 106 MASONIC TEMPLE, LONDON.
W. H. RICHARDSON, District Manager, Western Ontario.

ADVERTISER JOB ▫ FINE PRINTERS ▫ PHONE 3670

WHY NOT GIVE US A TRIAL ON YOUR NEXT PRINTING CALL 3670 And Our Representative Will Call

Arthur E. Nutter
ARCHITECT

Scholastic, Domestic and Commercial Structures. Phone 656.
Rooms, 15-16 Dominion Bank Chambers, Dundas and Richmond Streets

316½ Vacant
318 Frank Chas, pictures
318½ Sumner T N, drugs
320 Flinton Thos
Rymal Arch
Carrilla Mrs A
Randall Elmer
Parker A
Bailey J
Langdon Archd
320½ Sims S F, tobacco
322 Abbott H G & Co, carriage mfrs
324 Western Fur Co
324½ Thompson
326-8 Y W C A, office
330 Raymond J G, lady's tlr
330a Ferris V W, jwlr
330b Cooper Frank, Studio, photo
332 Moffatt L A, dentist
Brown C E, phy
✦Waterloo st crosses
338 Becher A V, phy
340 Belbeck Mrs Annie
344 Caravella B, shoe maker
344½ John Sam, laundry
346 Flock Mrs S C
346 Cooper N, auct
354-6 London Conservatory of Music
362 Thompson Mrs Rose, bdg
366 City Parcel Exp
368-70 Vacant
374 Vacant
380 Campbell J B, M D
388 Hetherington Dr J
390 Bullard David
392 Walker Jos
394 Clarke G L, phy
398 Tait Robt J
400 McDonald Wm
402 McWilliam J, phy
✦Colborne st crosses
Convent of Sacred Heart
462 Crockett Miss F L
464 Down Wm
466 Anderson John, pictures
466 Knight Wm
468 Omond Alex J, drugs
468 Cameron Peter
470 Griffith H R, butcher
470 Allen Mrs M
474 Riordan H A, gro
✦Maitland st crosses
Methodist Church
484 Johnston Rev A J
496 Higgins B H
514 Beattie Maj T
520 Stevely Saml
526 White Chas H
528 Magee Wm & Sons, contrs
532 McKenna Harry
534 Parsons C E
538 Reason C H, M D
538 Watts Fred
✦William st crosses
540 Sowers H B, fruits
542 Shuff Rhoda
544 Grant Wm R
546 Wortman W H
566 Escott Thos B
572 Graydon Mrs M
580 Cronyn Hume
594 Cronyn V
602 Kilpatrick Bros, hardware
604 Vacant
606 Bank of Toronto
✦Adelaide st crosses
608 Metherell J M, butcher
610 London E P O
Denney A J, gro
612 Darville M, books
614 Mascari A, fruits
618-30 Somerville Paper Box Co, Ltd
632 Childs H J, drugs
634 Burdick G A & Son, pntrs
634 O'Dell L J
636 Badalato S, fruits
638 Fishbein M & Co, furn
640-42 Morrison R S, dry goods
644 Globe Furnishing Co
646 Langford W A, hardware
648 Ashplant H & Sons, shoes
650 Zwicker G H, jwlr
652 Boyle E W, drugs
654 Davies Wm Co, meats
656 Standard House Furn Co
658 Wolf C H & Co, clothing
660 Fawkes J & Sons, bkrs
662 Carrothers M, drsmkr
662 Arthur A A, dry goods
664 Hrisikos P, rest
666 Simmons R S & Son, shoes
666 Hines H G, photos
Davis Jas
668½ Ninth Division Court, H F Whetter, clk
Smith John J

Gurd's Good Guns
185 DUNDAS STREET.

WE REPAIR GUNS, BICYCLES, CASH REGISTERS, ETC.
Sharpen Scissors, Knives, Razors, and Lawn Mowers.

IRON STAIRS
FIRE ESCAPES
IRON AND BRASS RAILINGS
METAL LOCKERS
IRON FENCES AND GATES

DENNIS WIRE AND IRON WORKS CO., Limited, 22-30 DUNDAS ST.

Yerex A H
668 Young R J & Co, clothing
670 Shaw T, gro
672 Wyckoff A J, dentist
674 Young W G, jwlr
✦Elizabeth st begins
Christian Church
688 Seaborn E, M D
694 Lightfoot J, furn
700 Gower Wm, gro
702 King Edward Laundry
704 Wilson S H, gro
706 Costello A, mlnr
708 Victoria Home
714 Maclean Alex
720 Mugan P J, M D
724 Brooks Wm, butcher
726 Watson Co, The tailors
726½ McNaughton Miss D, modiste
728 Watson A J
730 White Frank
732 Slatter A W
734 Cook Wm A
736 Stanfield Jas
740 Huddleston Geo, shoemkr
744 McConnell Neil
746 Hop Lee, lndry
748 Pettit Geo S, gro
✦English st begins
754 Richards W, gro
756 Foresters' Hall
758 Dyson C, tinsmth
760 Marsh Mrs W D, confr
762 Herald Albert
766 Ashplant H B
768 Consumers' Co-Operative Store
772 Leith & Staples, flour and feed
776 Hardy C & W, stationers
778 Hargreaves E B, gro
780 Hatton T E, cgrs
780½ Howitt Wm
784 Moses Jas T
790 McKellar Amelia
792 Johnson Benj
796 Goldenberg Wm
798 Maxwell Thos
804 Vacant
806 Allan C T, drugs
Kilgour D F
812 Rigney Saml
814 Burn Geo, btchr
814 Crocker J W
818 Hargreaves E B
820 Staples Fred G
824 Thompson Mrs M E
828 Johnson Mrs L
832 Dreaney Mrs K
834 Carpenter J W
840 Hueston John
846 Wright Anna
848 Mingo Mrs A
850 Graham Rev H A
Centennial Meth Church
864 Wanless N K, shs
866 Wanless Hdware
868 Weston H, brbr
868½ Player E C, staty
870 Carr J J, btchr
872 Mahon J, gro
✦Ontario st crosses
874 Manning F L, gro
876 Wray Mrs H
878 Beverley Rev A L
884 Hocking Percy
886 Mecredy J F W
888 Griffeth Richd
890 Wilson John
892 Henderson D P
894 Hardy H St E
896 Dodd Mrs A W
898 Sherlock W G
900 Langford E
910 Bremner R T
912 Wyckoff A J
916 McDonald W D
920 Isaac John R
924 Currie Thos F
930 Widdicombe John
934 Hallett Wm J
936 Loughlin J, ins
St Mathews' Ch
948 Fram Wm
950 McKenna Wm
954 Riddell J D
✦Quebec st begins
972 Quick R, btchr
994 Moss Jos, brbr
✦Woodman av begins
998 Ensign S, gro
1000 Vacant
1002 Graham E J, btchr
1004 Edmonds & McGuire, dept store
Sub P O No 4
1006 Bruce Wm & Son, gro
1010 Chinese Lndry
1016 Brown & Dart, blksmiths
✦Charlotte st begins
1030 Hartford D C
1034 Rourke Michael
1036 Jackson H
1038 Cathro Mrs C
1042 Everingham A
1044 Pearson W L B
1046 Sharpe Richard
1048 Cripps Edwd
1050 Goodburne J L
✦Dorinda st begins
1068 Hodgkinson Edward
1068½ Rawlings Thos
1074 Clarke A J
Park John
Empire Mfg Co brass Foundry
✦Nightingale av begins
McCormick Mfg Co
Hazard Jas C

THE UNIQUE THEATRE W. J. SCHILLER, MANAGER 222 DUNDAS STREET

Manufacturers of all kinds
Direct Current
Electrical Apparatus
Phone 1103

THE ELECTRICAL CONSTRUCTION CO.
of London, Limited, 32-40 Dundas St., London

PLATE GLASS INSURANCE

Telephone No. 245. The cost is based on the number and sizes of the lights of glass. A policy in the CANADA ACCIDENT ASSURANCE CO., gives the broadest protection. EDWARD TOWE & CO., Agents, Dominion Savings Building, 375 Richmond St.

Asylum Grounds
✦Side line rd begins
Ross Geo
O'Neill Patrick
Asylum Station
Hospital for Insane
St Mark's Church
G T R crossing
Reynolds C W, genl store
Tremain Robt, flour
McClurg J A, coal
Whetter Mrs E
Sleator Mrs J
Bowman Wm
Wood Robt

DUNDAS ST, s side

1 Jackson C H
7 Minhinnick J R
9 Burns L J
Jail
Court House
✦Ridout st crosses
57-59 Robinson Hall
McPherson & Perrin, barrs
McEvoy J M, barr
Scatcherd E W, barr
London Pressed Brick and Tile Co, Ltd
Parker Car Heating Co
Chisholm A G, barr
Faulds J F, barr
Reed Wm B, real estate
Bartram W G R, barr
Hodgins Miss H J
Martin Hy
Boston Robt
Finch May
Austin Mrs F
Thompson Lottie
Darragh Robt
Parker Jas
Thorne S
Linnevirs J
Westervelt Jas, caretaker
61-65 Vacant
Thompson A A, livery
67 Marshall Bros & Co, teas
Marshall Brokerage Co
69 O'Mara M F, provisions
69½ Wing Lee, lndry
Toothe R M C
71 Meakins & Sons, Ltd, brush mfrs
Westland L G, real estate
71½ Punch Cigar Co
73 Sutherland Bros, tinsmiths
75 Parisian Steam Lndry Co
77-79 Thompson Knitting Co
83 Weaver L A, auctioneer
83 Roberts Engraving Co
85 London Engine Supplies Co, Ltd
87 Thomas T W, jwlr
87½ Schueler Jos
Long Mrs E
89 Reid John brbr
91 Chapman Chas, Co, book bndrs
95-97 Adams Edwd & Co, Ltd, whol gro
99 Pitt G W, jwlr
99 Bartram W H, barr
101 Jarvis & Vining, barrs
103 Chivas Jas, brbr
103-7 City Hotel
✦Talbot st crosses
109 Vacant
111 Young J E Co, hardware
113 Vacant
115 Smith, Son & Clarke, undertakers
117 Chivas J M, rest and confy
119 Darch & Hunter Seed Co, Ltd
121 Westman A, hardware
123 Morrison Shoe Co
125 Cowan Hardware Co
127 Cowan Jas & Co, hardware
129 Trafford Wm Furn Co
131 Smith E B, wines
133-7 Molsons Bank
Ontario L & D Co
✦Market Lane ends
141 Thorne Bros, shoes
143-7 Woolworth F W Co, Ltd
149-57 Smallman & Ingram, Ltd, dry goods
159 Graham Bros, hats
161 C P R Ticket Office
✦Richmond st crosses
G T R Ticket Office
165 Clark W J, cigars
167 Cook J P Co, shoes

The Metcalfe Agencies
252 DUNDAS STREET, PHONE 3400.
REAL ESTATE
MERWIN HEIGHTS, HILL CREST SUB-DIVISIONS

Richard Reely
795 York. Phone 2670
Real Estate and Fire Insurance; Mortgages and Rents collected. Estimates for buildings given. List your properties with me.

When You Require GOOD COAL OR WOOD, Phone 363

McCallum & Willis, 657 Richmond St.

169 Peters Geo, confr
Luscombe T H, barr
169½ Western Canada Realty Co
Can H W Johns-Manville Co, Ltd
Kennedy G H, dentist
Beattie J H A, barr
Evans Wm H, photo
171 Casselman Bros, shoes
173 Argyle Land Co, Ltd
175 Scandrett Bros, gros
175 Scandrett Bros, wines
177-177½ Davies Wm Co, pork
179 Thompson J M, ladies' wear
179½ Rogers Electric Co
Moody J A, brkr
Piano Harp Co
Greening & Guymer, mfg jwlrs
181 Boomer John E, confr
183 Mallagh Bookshop
183½ Brown Claude
185 Gurd W & Co, guns
185½ May Mrs M
El Creo Cigar Co
187 Rowe T, hats
189 McPhillips Wm, pianos
189½ Cunningham O I, dentist
McCoy E D
189 Hill R, shoes
r Perkins F C, livery
191-95 London Advertiser Co, Ltd
197 Smirlies & Co, bowling alley
Benenati R, cgrs
199 Scotland Woolen Mills Co
201 Beltz & Co, furs
Wood F L, dent
203 Graves O B, Ltd, pictures
205 Cronkite F, pool
207 Gammage J & Sons, Ltd, florists
207½ Kennedy S M, dentist
209 Kent G W, confr
211 Parker's Dye Works
211½ Forest City Club
213 Jarvis R, dentist
Imp Optical Co
Fisher M Sons Co
Temple-Pattisson Co, dental sup
Tecumseh Whist Club
Loyal Order of Moose Club
213 Gas Appliance Co
215 City Gas Co
✦Clarence st ends
217 Andrew's Toggery, Ltd
217½ Willmot N F, jwlr
219 Victoria Cafe
221 Micheel P O G, hair goods
221½ James Lizzie, hair dresser
223 Dambra & Walsh
225 McKenna H, cgrs
Quinn Miss I, corsets
227 Nordheimer Piano and Music Co Ltd
Franks Mrs K, dress cutting
Bluethner W A, music tchr
Muller R M, mus tchr
Noble Miss E T, mus tchr
229 Corbett W, shoes
231 Majestic Theatre
Wolf Bros, clthg
Conservative Club
233 Keenleyside J E & Son, pianos
233½ Trebilcock J C
Avery's Millinery
Avery Mrs M
235 Dicks & Son, florists
235½ Butler Mrs A, hair goods
237 Brown Optical Co
239-43 Chapman John H & Co, dry gds
245 Bird & Co, gros
Turrell Arthur
Hodgson C H
Condie H D
247 Forest City Agencies, real estate
Watson Miss J B, florist
247½ Patten W M, furn
249 West E, florist
251 David P, locksmith
253 Jackson the Cleaner
255 Timbrell & Co, btchrs
257 Home Furn Co
259 Stockwell Dye Works
261 Shaw Thos W

Coal Bags Raymond Bros.
172 KING ST. PHONE 1748

Phone 1850. Nights and Sundays 2878. LONDON, ONT.
THE LARGEST MANUFACTURERS OF CONCRETE MACHINERY IN THE WORLD.
LONDON CONCRETE MACHINERY CO., LTD.
KITCHENER AVE. AND CABELL STREET.

CUT STONE

A. & E. NOBBS
Pone 1441. Res. Phone 3030.
William Street and C. P. R.

BROWN, RED, GREY, BUFF STONE
ALWAYS IN STOCK.

PURE AIR FURNACE and SHEET METAL WORK
Troughing and Roofing.

Smith & Johnston
92 Fullarton St. PHONE 4208

Fyle Jas
261 Gourlay, Winter &Leeming, pianos
263 Walton Miss L I
Gibbons Alma
263-65½ Wolf H & Sons, furn etc
267 Bland R R, mantles
267½ Levy Jacob
269 Vining W R, drugs
✦Wellington st crosses
271-89 McCormick Mfg Co, confy
291-95 Ford Motor Co
291 Schooley L A, tlr
297-99 Mitchell Garage & Sales Co
301 Pickell Jas A
303 Burke Jos
305 Wigmore W pntr
305 Gibbons A E, plmbr
307 Sargent Walter
309 Showers Daniel
Armouries
Shambleau A
✦Waterloo st crosses
337 O'Neil J T, pianos
339 Wheatcroft J A
341 Fraumeni John
r341 Curran J
343 DeCoursey Margt
347 Ludwig J G
351 City Creamery
355 Griffiths J W H
359 Leonard Mrs M E
361 McComb Mrs D
365 Williamson Miss
367 Bishop Wm R
371 Britton Mrs J M
373 Gay Hy
377 Shuttleworth J R & Sons, hat mfs
Congregational Church
391 Stevenson Drs H A and W J
401 McKenzie Mrs A
✦Colborne st crosses
405 Stapleton J L, phy
407 Vacant
409 Murphy Mrs S
411 Bloomfield Mrs I
415 Zollner Mrs S
417 Haskett L Amelia
421 Peach Wm
423 Hunt J P
425 Clarkson Andw
✦Burwell st ends
447 McCracken T F, show case mfr
451 Bridle O J, bkr
455 Sills Thos
459 Bedggood G, fancy goods
461 Denham Edwd
463 Richmond Jos
465 Hodgins T F
467 Fenn Mrs E
469 Jim Lee, lndry
471 Summers Bros, gros
✦Maitland st crosses
477 Beal N H, M D
483 Barnett Alfred
485 Macarthur J, M D
487 Vacant
493 Clark Wm C
495 Lind H W
505 Bremner Jessie
507 Rogers C F
511 Webster Wm, jr
513 Boomer Mrs H A
517 Wheeler F C
521 McKeller F
523 Barnard Miss K
527 Mills G F
531 Avey Robt
533 Johnston Jos
539 Bluethner W A
541 Cline C A, M D
✦William st crosses
543 Wigmore Mrs A
555 Petrie Mrs M
557 Moran J & Sons, contrs
561 New house
563 Francis Edwin
571 Green H C
575 Burgess Mrs M
577 Bugler Wm
579 Bowman C A
Globe Casket Co
✦Adelaide st crosses
609 Willis R & Son, bkrs
611 Barnett W C, cigars
613 Taylor J H, florist
615 Benson F & Co, bicycles
617 Frezell J R, brbr
617 Nicholls Arthur
617½ Hill Mrs S
619 Ross & Boss, livery
621-25 Duke of York Hotel
627 Ferguson J, tlr
629 Smith, Son & Clarke, undtkrs
McInnis David
631 Ling F, umbrellas
633 Lee Jim, lndry
635 Kerr F T, bicycles
637 Empire Theatre
639a Harrison E, stoves
639b Peoples' Electrical Co
641 Vacant
643 Wilson J A, cgrs
645 Mackeller F, furn
647-49 Lon Timetest Co, Ltd
651 Bugler W J, repr
653 Karn J H, brbr
657 McCannel A N, cleaner
663 Park J C, tnsmth
665 Reliance Mach Works

LONDON CONSERVATORY OF MUSIC AND SCHOOL OF ELOCUTION, Limited, in Affiliation with the Western University. Thorough course of instruction in pianoforte, violin, organ, elocution, vocal, harmony in all its branches, etc. F. Linforth Willgoose, Mus. Bac. A.R.C.O., Principal.

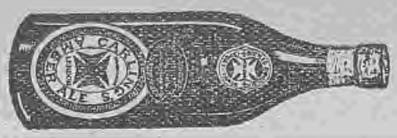

Carling's Ale
Canada's Recognized Standard

667 Huddleston G, shmkr
669 Armour J, tlr
671 Harrison W, undertaker
675 Aked H, plmbr
679 Knuckle Philip
✦Lyle st ends
687 Sands P A, gro
687½ Hodges G
687½ Lon Art Glass Co
689 Ward W H, shoemaker
691 Suhr W J, brbr
Keown Mrs Ann
697 Legg Mrs E
701-705 Lon St Ry Co
707 Collins Wm
711 Pickett Wm
715 Jarvis C E, phy
719 Lindsay J C, phy
721 Wickens H J
725 Smith Furniture Co, Ltd
729 Stewart Robt
729½ Hardingham H G
735 Henderson J
737 Rapsey Harris
✦Glebe st ends
743 Scanlan John J
745 Irwin John
747 Brown H J
749 Atkinson V E R
751 McTaggart T E
755 American Dry Cleaning and Dye Works
757 Vacant
759 Wolf Tobias, gro
761 Syme Robt, uphol
763-5 Kilpatrick Bros, hardware
767 Brighton P L, baker
769 Yeo Frank, tlr
Goldenberg M
771 City Weigh Scales
r771 Vacant
773 Howitt Ernest
795 Rodgers T, shmkr
E L Old Town Hall
797 O'Fara J, pool
✦Rectory st ends
805 Dominion Bank
807 Page J A, stoves
821 Downey L, organ bldr
821 Maclean K, phy
825 Parsons Mrs F
827 Woodburne C W A
831 Metherall J W
835 McDonald Jas
839 Cunningham J W
843 Thornley Mrs M R
847 Adams Mrs I
849 Vacant
857 Hayman Wm H
859 Hayman C F
865 White Mrs S J
869 Hayman J & Sons, contrs
871 Hayman E C
✦Ontario st crosses
877 Wanless Mrs J
879 Walker Wm J
881 Appleyard Rev E
Queen's Park
McLeod B, cartkr
✦Egerton st ends
1007 Queen's Park Hotel
1025 Wilkinson J
1031 Madden John
1033 Pike John H
1037 Summers Mrs E
1039 Roulston Mrs S
1041 Tudor Albt E
1043 Lewin Mrs F
1047 Leah Thos
1049 Leah Jos, bldr
1055 Wistow E
1055½ Stokes F H

D. H. GILLIES & SON
Coal, Wood and Lumber Dealers
Cor. Bathurst & Adelaide
Phone 1312

1057 Stewart F C
1059 Hunter W H
1061 Dawson J T
1063 Preston Peter
✦Eva st ends
1075 McKenna A
1095 Swift Wm
1097 Caddy Albt E
1101-07 Battle Creek Toasted Corn Flake Co
1115-25 Dom Office & Store Fitting Co
✦Eleanor st ends
Jones H J Sons, Ltd, litho
Irwin Edwd
Jensen Andrew
Webster Alex
1155 Brown Wm H
Potts Fenwick
Hirschleber Mrs B
✦Ashland av begins
Calhoun T A
Russell Robt
Schaef H E, phy
Vacant
Schaick Geo
Westman John
R C Church
St Patrick's Monastery
✦Oakland av begins

BELTON CAN SUPPLY Beaver Board
2 Yards: Rectory and York
Pall Mall and Richmond Sts.

Hobberlin Clothes for the man who is glad to be alive. We are sole agents.
THE WATSON CO.
TAILORS and FURNISHERS
726 Dundas St.

AUTOMOBILE TIRES AND ACCESSORIES
The Canada Auto Devices Co.
John L. Ginge, Mgr. Bank of Toronto Bldg. Phone 3876

Lawrence Jos
Hosie Rev John
Perkins W H
Thrisk Wm J
Nuttycombe G
Gunn Andw
New house
Tremain Robt
Williams Geo
Hazelwood E
Taylor S
✦Highbury av begins
Morrison M J
✦Palmers Lane begins
Bennett Wm T
Williamson J
Heighway R V
Stewart J A
G T R crossing
Lashbrook T H, shoes
✦Hale st begins
Duncan J, drugs
Barnes W
Hotel Barnes
Johnston John
Hayes Thos
White John L
Weir Jos H
Clark David B
St George's Ch
Girvin David
McDonald D

DUNDAS ST (L W) north side, from Kensington Bridge to Wharncliffe
5 Linder Mrs S
7 Bell James A
Tecumseh Park
43 Mullins W T, gro
✦Wilson av crosses
53 Cathro John H
71 McLaren Jack
73 Jenkins Jas
75 Estban M
77 Hanson R S
79 Ramsay H, cooper
85 Lawson J A

DUNDAS ST, s side
2 Haines Mrs M
4 Wood Mrs M
8 Davie Thos
10 Robinson W H
12 Harris John
22 Miles Wm J
24 Leitch Chas
26 Miller I R
28 Robinson J G
30 Ormandy Chas
32 Savage Frank
34 Drake J A
36 Hicks Geo
38 Muscar A
40 Bryan Mrs A
42 Vacant
✦Wilson av crosses
52 Birmingham O C
✦Belton st ends
74 Vacant
76 Chapman Mrs E M
82 Patteson M
84 Butcher E J

EAST ST (Ealing), east side, s from Trafalgar to river
Alston John
Gould Walter
✦Hamilton rd crosses
Thomas Arthur
Cannom E
Cannom O

EAST ST, west side
Fountain Jas
New house
Finney John
Cooper Wm
Liston John
Smith Geo J
✦Hamilton rd crosses
Rogerson G

EDINBURGH ST, from Westmoreland
Donohue A E, n s
Vacant, n s
Galloway J W, s s

EDITH ST, east side, from Mt Pleasant to Charles
1 Williams Mrs J
3 Lacey T H
2 Vacant

EDITH ST, west side
4 Hyer Fred
12 Copp F G
16 Bolton L J

EDNA (Chelsea (Green)
20 Dallimore W

EDWARD ST, e side, from Bruce to Wreay, 2 w Wortley rd
10 Clarke S A
14 Coleman E R
16 Wilkins Hugh M
18 Smith John W
20 Bryant Rachel A
22 Grant Geo
24 Ball Mrs C W
✦Elmwood av crosses
48 Nichols H W
52 Reid Jas E
56 Mitchell Chas H
58 Macfie J H J
60 Westman Alex
✦Duchess av crosses
70 Langley Jas
72 Hall Geo W
74 Hogg Alfd, bldr
76 Scott John W
78 Christopher O
80 Smith Orville
82 Harman R A
S A Citadel
✦Tecumseh av crosses
110 Wright L

W. A. Walker LAWN MOWERS SHARPENED AND ALL GENERAL REPAIRING
PHONE 2845
423 WELLINGTON ST.

J.C.Ingram&Co. ELECTRICAL CONTRACTORS, ELECTRICAL WIRING, ETC., FIXTURES, GENERAL ELECTRIC SUPPLIES.
COOTE BLOCK 12 MARKET LANE

HENRY VERNON & SON

Directory Publishers, Can Supply Any Directory Published

112 Collins J
114 Miller B T
✦Briscoe st crosses
✦Langarth st crosses

EDWARD ST, w side
9-11 New houses
13 Oliver Thos
15 Clarke Mrs M F
17 Ward R W
19 Cannom W Edwd
21 Hunt A M
23 McFarlane Mrs O
✦Elmwood av crosses
47 Crawford J E
49 Spencer Harry
51 Bennett Wm H
53 Bryan F
55 Laird Robt J
✦Duchess av crosses
73 Jackson Jas H
75 Claxton H
77 Naylor Samuel
79 Allgrove D C
81 Vincent J A
83 Winslade T H
85 Cannaid G
87 Cook Wm H
89 Forsyth Mrs M A
✦Tecumseh av crosses
93 Henry Wm
95 Chivas Jas
97 Macfie D A
99 Lawrence F W
101 Fisher H
103 Genarow John
105 Garside Thos
✦Briscoe st crosses
111 Gregory L R
113 Roberts W T G
115 Wiley Mrs H
117 Redman T J
New house
✦Langarth st crosses
205 Ridley Sylvanus

EGERTON ST, east side, from river to 1007 Dundas
Whitcroft Robt
Rumble W Clark
✦Holman st begins
Leathorn F W
48 Lumley W A
✦Muir st begins
44 Tingey Geo
42 Barker Percy
40 Collard C J W
38 Comber Cecil R
36 Fisher H S
34 Burgess Andw
32 Lamerton Wm
30 Munroe Roderick
28 Yeo Mrs M
26 Coleman Edgar
18 Stannard Arthur
16 Mossop F R
14 Birch Geo T
12 Sumner R B
10 Chisholm A P
8 Warren Thos T
6 Taman John
4 Tales J H
2 Sorensen Soran
✦Hamilton rd and Trafalgar st cross
Gilmore R, bkr
16 Dean W H
18 Evans Thos
New house
34 Chambers Chas
40 Phoenix Wm, dairy
44 Brittan A H
46 Collar John
66 Marsh Wm J
70 Minhinnick G L H
80 Frezell A T
84 Mayne A W
86 Davies W R
94 Hyatt H T
94 Hyatt Bros, contrs
98 Dench R H
128 Mackay H A
130 Murray W G
134 Wonch Jos F
138 Watts H P
140 Rutherford J A
✦Pine, Brydges, Wilton av, Mabel sts begin
258 Inwood Mrs E
260 Powney John
262 Newhouse Chas
264 Depotie E C
282 Depotie J A, gro
✦Francis st begins
288 Evans Geo H
290 Morley Jas
294 Riddle Jas, gro
Storehouse
302 Vacant
304 Hyatt J F
308 Pitcher W J
✦Florence st begins
328 Morrison John
332 Pratten Ernest
336 Gardener W E
342 Tucker Mrs B, gro
✦Laura st begins
346 Rawling John R
350 Horton Alfred
356 Metcalf John
358 Cooke A E
360 Newans W G
362 Kissack Philip H
366 Crothers David
✦Mary st begins
376 Jenkins S C
380 Yeo Mrs Fanny
390 Hill Mrs A E

EGERTON ST, west side
Vacant
✦Brock and Vauxhall sts begin
Vacant
Foster John
✦Terance st begins
15 Earl Mrs M
✦Cameron st begins
✦Hamilton rd and Trafalgar st cross
Baptist Church
✦Ormsby st ends
35 McDonald Jas
37 Stephenson J R

PRINTING ✦ NOTHING TOO LARGE NOTHING TOO SMALL ✦ ADVERTISER JOB

Confederation Life Assn.

HEAD OFFICE, TORONTO.
W. H. RICHARDSON, District Manager, LONDON.

The policy guarantees insurance protection to your family in case of your death, and at the same time saves money for yourself.

CATALOG MAKING, OUR SPECIALTY. ADVERTISER JOB

ARTHUR E. NUTTER

ARCHITECT
Rooms, 15-16 Dominion Bank Chambers,
Dundas and Richmond Streets.
PHONE 656

41 Emigh Mrs M
45 Pellow E T
49 Kemp Albert
51 Johnson Etheld J
53 Davies Jos
55 Blinkhorn Ernest
✦Hackett st ends
67 Blatchford Geo
75 Mennel Mrs F
91 Snell Chas
✦Dame st ends
103 McKerlie C M, gro
105 Cudmore Jos
109 Ellwood John
113 Hair Jas A
117 Flood Jas
121 Tisdale W C
125 Parsons Fred C
✦Grafton st ends
129 Small Mrs A
133 Reeve Herbert E
G T R track
✦Campbell st ends
Queen's Park

ELEANOR ST, east side from Florence to Dundas, 2 e Egerton

✦Mary st crosses
MacArthur R R
Cox Chas C
✦Laura st crosses
Cascadden Benj
Lovell Geo L
Chapman Chas
Vacant
Vacant
Seymour Mrs E

ELGIN ST (Ealing), east side, from Hamilton rd to Muir

Birch Arthur
Mallough Wm
Main Wm
Allington Geo
Showler G W

ELGIN ST, west side

1 Heron Robt
Greenhalgh Mrs M H
5 Welch Ernest
Russell Peter
7 Welch Frank

ELIAS ST, north side, from 527 Adelaide to Quebec

622 Hill Fred C
632 Reason Mrs C
634 Vinen A F
636 Everitt Geo, contr
638 Paisley D C
644 Kerr Marion
652 DeWolfe J R
654 Thompson Jno P
658 Pelton Mrs S
660 Condrick Mrs A
666 Tulett F G
668 Orpin H W
672 Tulett Mrs L
✦Elizabeth st crosses
686 Kyle Hugh
688 Edwards R A
692 Hill Ernest W
696 Woods Mrs M
700 Milliken John
704 Baker Alfd
708 Golby Luke
712 Durdin O W
714 Fitzsimmons W H
718 Tuck E Wm
722 Dempsey Thos J
724 McKellar D A
726 Bere Wm D
732 Burch R W
734 Chamberlain S
736 Adams A H
738 Yake Jno
740 Element Chas P
742 Jordan R F
✦English st crosses
772 Shaw R S
774 Power T F
776 Bombard Herbt
778 Gramlick Jas
780 Arthur Wm A
786 McKitterick J
788 McAdams Theo
792 Taylor T H
796 Vick A W
802 Last George
820 Last Edgar J
822 Crawford Jas
826 Crawford Hy
830 Stallard Daniel
832 Grassick Jas
836 Ferguson Mrs C
844 Jackson A E
846 Phelan Thos
850 Weymark Mrs M E
858 Newman Geo C
862 Leathorn C
870 Pirie Oscar M
✦Ontario st crosses
884 Shortill Wm
886 Armstrong Wm J
888 Ogilvie Wm H
890 Vacant
892 Ridley Robt A E
904 Lippa Jos
908 Davis A W
914 Burt Fred J
920 Purkiss Jas
946 C P R bunk house

ELIAS ST, south side

621 Bartlette Fk
625 Sims A E, painter
629 Fryer Mrs M
631 Ferguson Alex
633 McGuire J M
635 Deane Jos
637 Boyce Henry C
643 Chambers Mrs F
645 Cuttell Thos
647 Burch Harry
653 Haldane T McK
659 Rider Wm E
665 Doherty T C
671 Black John E
✦Elizabeth st crosses
689 Cline Walter
691 Reed John W
693 Brazill Geo H
695 Stevenson W G

Gurd's Good Guns
185 DUNDAS STREET.
Base Ball and Foot Ball Goods, Boxing Gloves, Striking Bags and Sporting Goods.

METAL STORE FRONTS. WIRE WINDOW GUARDS. **DENNIS** IRON STABLE FITTINGS, LAWN VASES & SETTEES

697 Hothersall J G
699 Lane Frank O
703 Pawley D B, jr
707 McLeod C C
711 Shaw Ithamar
713 McAdams R T
717 Leslie Thos
721 Nutkins John & Son, contrs
723 Tracy John P
727 Routledge A E
729 Marachini John
733 Powell Ernest
737 Walch Thos
739 Stone Wm H
745 Copeland T J
✦English st crosses
767 Neil Richd
769 Windrim R A
773 Pratt Annie
781 Timson R W
789 Fryer J J
793 McKenzie J A
795 Lyttle Jas
811 Baker Albt
813 Guymer Geo A
815 Churchill Fred
817 Miller G Alfd
819 Kelly Wm L
823 McLaughlin Mrs A
827 Clift Thos
829 Zavitz G E
831 Holland John
837 Schott R G
839 McCue S J
843 Symons John
851 Gill Mrs E E
853 Clift Thos
✦Ontario st crosses
893 Gartley John
895 Baker Mrs E
897 Stinson Wm
901 Buskard Mrs E C
909 Henry J N
917 Pask John W
923 Young Wm, plmbr
929 McNab Mrs R
933 Flanagan J J
937 Maynard C F
939 Ellyatt Geo
941 Barnaby G H
947 Smith F A
949 Hayman Wm
✦Quebec st crosses
971 Eaton Henry
973 Young Chas
975 Stevens Wm
977 Wright Jas

ELIZABETH ST, east side, from 674 Dundas to Oxford, 1 e Adelaide

Sunday School
432 Walker Mrs C
436 Hoy Wm
✦Queen's av crosses
466 Poure John
468 Hiscox Geo
472 Bartlett Fred
476 England Geo H
480 Bartlett T C
482 Penhall B
484 Paterson N
488 Kenny P T
490 Anderson J H
494 Read Chas
498 Bragg Mrs E A
502 Shirley Mrs E
506 Vacant
510 Gardner G T V
514 Lilley Mrs E
516 Gower Geo
518 Joyes Albert
✦Lorne av crosses
528 Allaster Jos bkr
532 Ballantine Jas
536 Percival Miss M
538 Lewis P F
540 Ball Wm
548 Jones C W
550 Wegg Geo W
✦Princess av and Elias st cross
622 Torney Alex
626 Chapman G A
628 Toll Fred
632 Toll Mrs M A
✦Central av crosses
C P Ry
Spicer R H
Ordnance Stores
London Golf Club
Wolseley Barracks

ELIZABETH ST, w side

425 McNernie J
429 Eveland C E
431 Gallaghear Mrs J
437 McGeoch Mrs J
439 Carman J T
Fitzgerald C W
✦Queen's av crosses
465 Doyle Alex
471 Howie Wm J
473 Salter John
475 Salter A J
477 Moorhead C G
✦Dufferin av crosses
501 Thomas C G
503 Englehart Mrs C
507 Dray T W
✦Lorne av crosses
511 White D L, gro
539 Vansickle C W
541 Brownlee Robt
553 Hunt J J
✦Princess av crosses
567 Straitch J W
569 Brown Jas
571 Kunder Geo
573 Tomlinson J P
575 Shores Fred J
583 Arthur Jas
585 Rapley Mrs M J
587 Meadows A A
✦Elias st crosses
625 Fitzpatrick J J
627 Rankin J H
631 Parry F A
New house
✦Central and Salisbury avs cross, Piccadilly and Rattle sts end
755 Robertson Mrs N J

HYDRO MOTORS OF ALL SIZES PHONE 1103. **The Electrical Construction Co.** OF LONDON, LIMITED, 32-40 DUNDAS ST.

Moving Pictures and High Class Vaudeville UNIQUE THEATRE AFTERNOON and EVENING

The Metcalfe Agencies, Real Estate, Rentals HOME AND FACTORY SITES. 252 Dundas St., Phone 3400.

LIABILITY INS. AUTOMOBILE
THE CANADA ACCIDENT ASSURANCE COMPANY
Edward Towe & Co., Agents, Dominion Savings Bldg. (Formerly Masonic Temple)

757 Hawley J A
759 Price Wm
761 Vander Isador

ELLIOTT ST, from Hamilton rd
Hill Wm
Hooper John

ELLIOTT ST, n from Oxford, 12 e Adelaide
Pope Peter, e s
Denton Wm, w s
Sweeney A R, w s

ELM ST, east side, from Trafalgar to Pine, 2 e Egerton
✦Sycamore av begins
Sherlock-Manning Piano and Organ Co

ELM ST, west side
37 Stringle Robt
39 Fortey Ernest
41 Kiborn Angus
New houses (3)
49 Cocker W F
51 Stewart P
53 Burgess R
55 Saunders Thos
57 Folley J W
59 Leghorn Wm D
61 Beasley Jos
63 Lewis John E
67 Fitzsimmons T
69 Dowdell W H
71 Newcombe W C
73 Merrall F T
99 Chapman Wm

ELMWOOD AV, n side, from Wharncliffe rd to Ridout st, 6th s G T R
8 Dyer Wm R
10 Slack A J
12 Oettinger A
14 Tweed S C
✦Brighton st ends
22 Rowan Chas
24 Gordon C C
26 Wallace J W
28 Crowder R H
30 Miller A E
34 Fox Chas J
50 Harris Chas N
52 Wilsie Geo
56 Fawcett S W
60 Marshall Mrs E A
62 Mitchell G T
64 Armstrong G W
✦Edward st crosses
70 McMartin Henrietta
72 Macpherson John
82 Williams John
84 Long R W
86 Bice Wm L
88 Fitzsimmons A A
90 Lockwood G F
92 Morrison J W
96 Ray H A
98 Mills N
104 Cahill J W
106 Faulkner John
110 Mitchell C
112 Jeffrey Robt H
114 Storey Jos
✦Cathcart st crosses
120 Blackwell Jas
122 Johnson M E
124 Smith H, dairy
128 Newbury Geo
132 Kenyon Chas
136 McEvoy J M
138 Cameron D
✦Wortley rd crosses
150 Hungerford Lucy
156 Pope Wm B
✦Marley pl crosses
Smallman J E
198 Hill H W, M D

ELMWOOD AV, s side
15 McKeown Mrs M
17 Jarmain Wm R
19 McArthur D
21 Bice Rev A A
23 Scott W W
Scott W & Son, plstrs
29 Frost Ann C
33 Marsh Elihu
37 Horn Saml E
39 Kemp Robt W
45 Leigh Wm R
49 Speiran Chas C
53 Whiting Annie E
59 Slack A J
61 Dunnett Jessie M
63 Jarvis Roland D
✦Edward st crosses
69 Wray Mrs E, gro
73 Nicholl Jos
77 Dyer John J
81 Colbert Hy
83 McQueen Alex
87 Warburton W M
89 Smith Hedley V
103 Stevenson John
111 Jarvis W F D
✦Cathcart st crosses
119 Cottam Bart
125 Foulds Thos
127 Weber J M
129 Elliott Isabel
133 Wright B G H
135 Mitchell Mrs M
137 Wyse J W D
139 Allison Mrs M B
141 Owen Ira
143 Perkins Mrs A C
145 Baker W T
✦Wortley rd crosses
Normal School
✦Marley place crosses
187 Thornicroft S D
189 Kompass H A
191 Kerr Wm & Sons, gros
195 Moore Jas P
197 Moore Lawrence D
Kilbourn Mrs M
Garvey John P

Richard Reely
795 York. Phone 2670
Real Estate and Fire Insurance; Farm, City, Town and Business Properties sold on commission. No sale, no charge. List your properties with me.

McCallum & Willis
657 RICHMOND STREET.
COAL & WOOD

ELMWOOD AV W, west from Wharncliffe s
Vacant
Swigart Frank
MacPhee Alex

EMERY ST, north side, east from Ridout s to High, 6 s Clark's Bridge
18 McIntosh J
20 Wood Geo
24 Miller C A W
28 Prust Wm
30 Cushman Albert
32 Jackson Jas
34 McMullen R A
36 McIntosh H
126 Purdy H W
130 Nightingale Alfd
134 Mann S W
138 Woodfine A
140 Wade Jeremiah
142 Harris Geo A
148 Wintersgill M
156 Gramlick H J, gro
✦Southgate st begins
180 McLaren H M
184 Adams Albert

EMERY ST, s side
15 Cleveland Mrs N
17 Bartley H F
19 Walters Albert
21 Humeston Hy H
25 Brown Jas P
27 Saunders Fred
29 Fortey Hy
31 Hunter Wm
33 Willows S
35 Baggott E, pntr
37 McKinnon L
39 Irons Geo A
41 Lowes Thos
135 Blake Mrs
151 Brighton B F, baker
149 Berry John
147 Hobbs Mrs S F
153 Hobbs Geo L
161 Snyder J T
163 May F S
165 Fitzwalter C A
167 Poile Edmund
171 Dickson Jas
175 Tapp J D
179 Mason Alex
183 Tucker Mrs M
185 Dadd Adelaide

EMPRESS AV, n side, from Napier to Wharncliffe rd, 1 n Blackfriars
13 Goodall John
15 Bowman Geo S
19 Flawn Mrs C
21 Bell Robt
23 Ashworth Hy
25 Rushton Mrs S
27 Sissley Mrs E
29 Kenny Andw
31 Player Gordon
33 Sidebottom F
37 Gill Geo B
39 Cotton Frank
43 Barclay Chas A
✦Argyle st crosses
✦St Andrews st begins
Public School
79 Hopper S P
81 Stilson Hiram

EMPRESS AV, s side
8 Mills Wm E
10 Bice John W
14 Flannery Wm J
20 Bibbings Wm
26 Cooper Geo B, tlr
34 Crookes Jas
40 Smith Mrs S J
✦Argyle st crosses
52 Banfield Wm G
60 Bartlett Mrs L F
64 Willis R G
Methodist Ch
72 Lott W H
74 Lott Geo H
76 Cottam Thos
78 Morden John
80 Parson Sylvan
84 Petch David

ENGLISH ST, east side, from 748 Dundas to Rattle
426 Pacey Mary A
428 Anderson C G
430 Barkwell Hy
432 Hardey D L
434 Denahy B J
438 Pugh Geo
440 Ruickbie Robt
✦Queen's av crosses
468 Read R H, dairy
470 Gould C H
472 Appleton Fred J
478 Gould G S, pbtr
480 Childs Harry
482 English Theada E
✦Dufferin av crosses
486 McKee John
490 Saunders J E
492 Sutherland J S
494 Newell J A
504 Noble John
506 Schott Hy
508 Fraser S M
510 Page Alfred
✦Lorne av crosses
512 Simmie A L
516 Elliott H R
520 Crayston Mrs A
522 Allport H M
526 Sager C W
530 Garner Mrs T T
✦Princess av crosses
534 Paterson Thos
536 Collinson J A
538 Gray Wm
540 Rodwell Hy
542 Asplin Job
546 Rapsey Fred
550 Chandler Harry
✦Elias st crosses
560 Errington R
562 Kelly Wm T

WATERPROOF COVERS
Raymond Bros.
172 KING ST. PHONE 1748

Phone 1850. Nights and Sundays 2878. LONDON, ONT.
THE LARGEST MANUFACTURERS OF CONCRETE MACHINERY IN THE WORLD.
LONDON CONCRETE MACHINERY CO., LTD.
KITCHENER AVE. AND CABELL STREET.

PURE AIR FURNACE and SHEET METAL WORK
Troughing and Roofing.
Smith & Johnston
92 Fullarton St. PHONE 4208

564 King Allan
566 Raynard G P
574 Reith Alex
576 Brown W D
578 French G W
✦Central av crosses

ENGLISH ST, west side
413 Pettit Geo S
423 Campbell Geo
425 Forsyth Fred
427 MarKenzie J A
431 McAdams W J
435 Gillett Wm E
439 Rice Wm E
441 Cripps Wm
443 Austin J E
✦Queen's av crosses
463 Lemery Alex
465 Winslade J V
467 Webber Mrs M
471 Collamore H G
477 Buskard C A
479 Elkington Wm
481 Watson Wm H
483 Irwin J W
485 Ward Chas H
487 Yondall W R
489 Tanton T J
491 McCarty H W
497 Watkin Mrs M
501 Baker Saml
503 Hitchins J H
505 Spence Wm N
507 Childs Geo F
509 Sanders E J
✦Lorne av, Princess av and Elias st cross
571 Reith Jas
573 McMillan John
575 New house
✦Central av crosses

EPWORTH AV, north side, from w of Richmond, 1 n Huron, London Tp
Nicholson Robt
Worrall N W
Cromwell, J W
Ideson John
Sloman J G
Lon Gun Club

EPWORTH AV, south side
Murdy John
✦Richmond st crosses
Hodgins Ellis

ERIE AV, west from Wharncliffe s, 5 s G T R
2 Chadwick J G
4 Jarman C E
6 Wenige Geo A
Dean R Jas

ETHEL ST, from Mabel to Frances
Not built on

EUCLID AV, north side, e from Wharncliffe rd, 3 s G T R
2 McKay John
4 Middaugh Wm T
6 Macintosh Jas
8 Brincker Hy
14 Patrick Chas
16 Courtis Wm
18 Wood Wm H
20 Coltman J T
22 Faulkner A
26 Clarke John
28 Schram Mrs J
32 Shillets John
34 Watts Wm H
36 North Chas A
40 Wanamaker H
42 Dicknoether E
46 Noyes Jas W
50 Janes Mrs S A
54 Smith Geo
56 Shoebottom Mrs E
58 Haylock Geo L
60 Zavitz J H
62 Keene Alfd A B
64 Brown Stephen
66 Vonsden F S
76 King John H
Paisley Hy

EUCLID AV, s side
11 Wright John
13 Reynolds Wm
15 Brodie Daniel
17 Goldrick Nancy
19 Fredenburg A E
21 Vacant
25 Garside Jos
27 Tatersall Richd A
31 Evans Hy J
33 Doerr Wm C
37 Groom Wm T
39 New house
41 Greanes Wm
43 Walters Wm
45 Morgan R J
47 Yorick Wm H
53 Smith Jas
55 Todd Benj J
57 Brockes F
✦Birch st begins
85 Toy Geo C

EVA St, east side, from 1074 Florence to Dundas, 1 e Egerton
328 Barr Saml
330 McCurdy Saml
332 Windrim Mrs C
✦Laura st crosses
350 Skinner W H
352 Legg Arthur
358 Cole John
360 Beamish R B
362 Somerville T R
364 Griffith Wm
366 Stack Garrett
368 Uddy Wm H
✦Mary st crosses
370 Wilson P H, gro
372 Mayo Wm

EVA ST, west side
335 Paxman John

A. & E. NOBBS, Cut Stone Contractors
C. P. R. and WILLIAM ST. Phone 1441 Res. Phone 3030

LONDON CONSERVATORY OF MUSIC AND SCHOOL OF ELOCUTION, Limited, in Affiliation with the Western University.
For curriculum, containing full information, address: THE REGISTRAR, London Conservatory of Music, 354-356 Dundas Street, LONDON, ONT.

CARLING'S *Canada Club Lager*
A Bye-Word in every Canadian Home
We Challenge Comparison.

337 Bloomfield C A
✦Laura st crosses
349 McArthur John
351 Roberts R G
353 Powell Chas
355 Ballantyne P
357 Tomlinson Earl
✦Mary st crosses
377 Cook A E
379 Maize Jas
387 Finlay Robt
389 Mitchell G A
391 Hotham Harry
393 Chapman W H

EVERGREEN AV, north side, west from Wharncliffe rd, 1 n G T R

Taylor Mrs S G
2 Lewis Chas M
25 Sare David
27 Givens Mrs M
29 Findlay O A
35 Coates Robt
37 Wright Richd P
39 Bayley Alfred
43 Wilson E R
45 Rogers Harry F
47 Allsopp Matilda
49 Pennie Chas T
✦River st begins
71 Williams Frank
73 Taylor R M
75 Kenney Wm

EVERGREEN AV, s side

12 Barnard A G
14 Sutherland H J
16 New house
18 Maidment Mrs J
20 Crawford E S
22 Carpenter L B
24 Short Hy E
26 McLeod W J
30 Smith C A, contr
36 Werner Mrs F
40 Essex Wm P
Sewer Race Wks
70 Lewis John M

FERNLEY AV, west side, north from Oxford, 1 w Wharncliffe rd

Hobbs John, brooms

FLORENCE ST, n side, from 308 Egerton

1024 Freeman Richd
1026 Lasenby Peter
1028 Carter Jos
1030 Styles W J
1032 Sharples Mrs N A
1034 Kemp Edwd
1036 Keen Wm C
1038 Henshaw Wm T
1040 Fry Chas
1066 Kemp Geo F
1070 Goodwin F H
1074 Dart Fred
1076 Christie J
✦Eva st begins
1080 Tiner Geo
1092 Morton H G
1094 Morton Harry
✦Eleanor st begins
Boyce Thos
Smith Wm A
Green J
Lord John
Sickles Wm F
Dimmick Edwd
Eadie J A
Edwards H P
Wilkey Wm H
Ryan Jas
✦Ashland av crosses

FLORENCE ST, s side

1027 Merton Mrs I F
1035 Murphy Jas
1037 Woods Albt
1039 Watts Wm
1041 Mitchell Wm J

D. H. GILLIES & SON
Coal, Wood and Lumber Dealers
Cor. Bathurst & Adelaide
Phone 1312

1063 Williams Wm
1065 Crocker J D
1067 Ingram G H
1073 Sprague J
1077 Curtis Ernest
1081 Barratt Chas
1093 Scott J A
1095 Johnson J
Keenleyside Oil Co
New house
Hulbert Saml
✦Ashland av crosses

FOREST HILL AV, north from Pipe Line rd, 2 w Wharncliffe s

Abel W M
Pest house

FORWARD AV, north side from Mt Pleasant av to Francis, 1 w Douglass av

45 Males Albert
51 Munro Jno R
57 Males Jos
69 Guymer T J
71 Jury E R
73 Jury Wm A
81 Getsinger John
99 Cushman Wm
101 Hardy Jos W
105 Gray Robt H

BELTON SELLS BRANTFORD ROOFING AND BRANROCO ROOF PAINT
2 YARDS—Rectory and Yorks Sts.; Pall Mall and Richmond Sts.

We solicit the trade of every man, and supply ordered clothes within the reach of all.
THE WATSON CO. TAILORS and FURNISHERS 726 Dundas St.

When You Require Anything for Your Automobile, Phone 3876.
The Canada Auto Devices Co.

111 Mercer Edwd D
✦Hazel st begins
115 Mercer Jas
117 Moore Mrs S
119 Gumb Jno
121 Guymer T W
123 Seath T J

FORWARD AV, south side

12 Meyers J J
14 Levey A E
✦Guelph st ends
18 Hier Wm F
26 Root Samuel
40 Schram Jno
58 Schram N F
62 Reidy Jos J
68 Banner Edwin S
70 Lewis Horatio
76 Leonard C H
80 Roy W M
86 Males Edwd
88 Forward C gro
108 Nutter A E
114 Horne Hy
Mitchell Walter

FRANCES ST, north side, from 282 Egerton

1016 Crozier Alfred
1018 Davidson Jno
1020 Pierce Henry
1022 Henderson Jno
1024 Duckworth E
1026 Butler Edwin G
1028 Warren Richd
1030 Freedy Mrs S
1050 Nelson W J
1054 Baker Geo
1068 Baker A J
1070 Vacant
1074 Baker A P
1082 Mason Chas
1084 Jacques Mrs C
1084½ Bramall J C
1086 Morton F P
1088 Faulkner E
1092 Price A E
1094 Wilson Ernest G
1096 McCaughey F J

FRANCES ST, south side

1021 Darling Geo E
1023 Tufts Mrs S A
1025 Plumb Chas
1031 Allen Wm T
1033 MacPhee Martin
1039 Malone Mrs M
1041 Huddart Wm
1045 Cochrane Mrs F
1049 Freeland J C
1053 Haymer Jas
1059 Hope Wm
1063 Harrison A E
1065 Potter Chas
1069 Boldick Geo
1073 Taylor Thos
1079 Swanson D E
✦Ethel st ends
1087 Brook Fred
1089 Bartlett Henry
1091 Brown Wm J
1097 Peacock Fred
1099 Kiff Arthur

FRANCIS ST, from G T R track to Oxford, L W

Gibson Robt, e s
✦Byron rd begins
Leach John W
Pollock Geo W
Cody A J
Rae Wm
Brook Fred G
Bruce Henry
Richards P B

FRONT ST, north side, from Wellington rd, 1 s Clark's Bridge

4 Thompson Geo
6 Chapman R A
8 Johnston Peter
10 Young Wm
12 Gillman J
14 Vacant
20 Astles J R
22 Tapp Wm
26 Foulkes Benj
28 Skeggs Fred G
30 Venus Fredk G
34 Yates Wm
40 Ridgley Alfd E
42 Delaney Jno
50 Loveday Wm
52 Cole Chas
56 Healey Wm
60 Morris Fred
62 Robert Hy
64 Allison Robt
68 Davies J H
70 Venus Chas
74 Hubbard Geo E
80 Willis Mrs J

FRONT ST, south side

New house
3 Smallman A
5 Golden G
New houses (2)
49 Phillips F W
53 Merrett Mrs M
55 Ralph Adam M
59 Haines I
63 Bennett Geo E
71 Gibbs Alex
73 Smith Raymond
75 Skeggs Mrs H
81 Sowers Benj

FULLARTON ST, north side, from 468 Ridout

64 Carney T J
66 Coward Mrs A
68 Walton C H
70 Hall Alonzo
74 Gleeson Bros, carriage mkrs
Forest City Glass Co
84-88 Vulcan Co, Ltd
92 Smith & Johnstone, sheet metal contrs

ALL WORK GUARANTEED
W. A. WALKER BICYCLES & MOTOR CYCLES REPAIRED
423 WELLINGTON PHONE 2845

J. C. INGRAM & CO. ELECTRICAL CONTRACTORS, ELECTRICAL WIRING, ETC., FIXTURES, GENERAL ELECTRIC SUPPLIES.
COOTE BLOCK. 12 MARKET LANE.

HENRY VERNON & SON

Directory Publishers, Can Supply Any Directory Published

92 Electrical Service Co
96 Sidoti B
100 Niasi Jos
104 Shipley Susan
106 Foley Mrs K
108 Teeple Wm J
✦Talbot st crosses
122 W J Legg, horseshoer
126 Doyle M J
128 Briglia Jos
134 Foufre Dominic
138 Kilbourne B
Teeple B, wood
144 Jones Wm
144 Chapman & Pugh drsmkrs
146 Wright Wm
146½ Wyant F B
148 Smith Albert
148½ Deacon Wm W
150 Keough Wm, blksmth
152 Stewart & Morkin, electrs
154-6 Malloch Wm, mach
158 Western Hotel

FULLARTON ST, south side
65 White Mrs E
71 Reeves Mrs J
75 Egelton Robt
81 McCallum M
83 Wallace Jos J
85 Hendershott P.
89 Gregory F
93 Laird Miss A, drsmkr
97 McCartney G J
99 Favaloro B
101 Leonard Jos
103 Annichino D
✦Talbot st crosses
121 Maiorana J
125 Fullalori A
129 Pascuzzo J
131 Cortese A T
133 Loguidice J
135 Marconi Club
Catalano C
137 Springer F M
139 Wright T H

GARFIELD AV, north side, from Wortley rd to Ridout, 2 s Bruce
22 Spettigue T
24 Sonley Geo V
28 Watkins G L
30 Black Mrs C
32 New house
38 Willsie J E
40 Bowley Wm
42 Kerman Jos B

GARFIELD AV, south side
1-11 Dom Meter Wks
21 Green Elijah
23 Plaiter Durk
29 Bartlett W H F
33 Geich Mrs F
37 Sifton John
39 Westland L G
41 Meyer J D G
45 Collins Ira

GLASGOW ST, east side, from C P R to Oxford, 1 e Quebec
New house

GLEBE ST, east side, from 758 York to 737 Dundas
346 Lee James E
350 Snelgrove W J
354 McGuire Wm
358 Moralee Jos F
360 Steele Mrs E
✦King st crosses
380 Aked Harry
382 Edwards Mrs E
386 Philip Robt
390 Campbell Jas
392 Ward Wm H
392½ Betzel Mrs L
394 Chadwick S J
396 Cariss C C

GLEBE ST, west side
343 Showler F T
345 Holmes Richd
347 Chapman Wm
349 Maxwell Mrs B
351 Vacant
✦King st crosses
369 Rogers Arch
371 Mitchell John
375 Gristwood R W
381 Tobin Patrick
381½ Scarlett W F, broom mkr
383 Marshall J F
385 Wood Wm
387 Murray Mrs S
389 Lackey Miss E
391 Fordham F
393 McGinnis H

GLENWOOD AV, (Ealing), east side, from Hamilton rd to Trafalgar
7 Mills John
9 Littler Saml
Cambridge J M
Clarke Wm
Leithorpe Richd
Etchells Jno
✦Flora st begins
Cooper Robt
Gibbs Edwd
Wilson A B
Reynolds Chas
Harding Geo
Ball Alfred
Harris Saml

GLENWOOD AV, west side
Tandy Albert
Holstead Jos
Eaton D E
Robinson Geo

A Policy Absolutely Free From All Restrictions

Confederation Life Assn.

HEAD OFFICE, TORONTO.
W. H. RICHARDSON, District Manager, LONDON.

ADVERTISER JOB PRINTERS PHONE 3670

WHY NOT GIVE US A TRIAL ON YOUR NEXT PRINTING CALL 3670 And Our Representative Will Call

Arthur E. Nutter
ARCHITECT

Scholastic, Domestic and Commercial Structures. Phone 656.
Rooms, 15-16 Dominion Bank Chambers, Dundas and Richmond Streets

Gales Jno A
Woolison Wm
Hayward Wm
Owens Jos

GORDON ST, from Cheapside, 1 e Colborne
1 Read Geo C
3 Read Roy E
5 Rehder D W

GORE ST, east side, from Brydges, 1 e Egerton
9 Thomas J J

GRACE ST, east side, from Oxford, L W, to C P R track
9 Woodward Emma
13 Payne Edwd

GRAFTON ST, south side, from Sackville to Egerton, 4 n Hamilton rd
1 Jolly Geo E
3 Callister T E
5 Harrison Jos
7 McNall J F
9 McPhail Mrs L O
11 Gow John
15 Lindsay Jas
17 Willoughby Herbt
19 Oakley V J
21 Patton Robt
23 Fluhrer Lloyd
25 Williams David D
27 Brand J E
29 Newman E C

GRAND AV, north side, w from High to Ridout 2nd s Clark's Bridge
Lafarelle Jas
Harris S W
Plumbe J C
Public School
Bastow John G
Wannamaker H
New house
52 Fuentes L
50 Carder A F
✦Carfrae Cres begins
Hyman Chas S
Richardson Mrs A
Smallman T H

GRAND AV, south side
Walker Mrs Janet
251 Willows C E
245 Wheatcroft Jno
241 Rigby Henry
McGill David
Ferguson Mrs A
Leavens E F, bkr
Cooke Geo E
✦Dorset pl begins
Dudley Jos
Luney J S, contr
Thorpe S R
Minhinnick Mrs M O
Woolverton S
Partridge T L
Simcox E G
Jones Isaac
New houses (3)
✦Bellevue av begins
Fitch F T
Puddicombe R W

GREENSIDE AV, north, from Pipe Line rd to river
3 Nichols Alex
5 Oliver R

GREENWOOD AV, east side, south from Pipe Line rd, 1 w Duke
Carter Harold
Smithers Geo

GREENWOOD AV, w side
Wilcox A T
Smithers Elijah
McNeil John
Brown Mrs S

GREY ST, north side, from the river to Rectory
130 Corpe Mrs M
132 Eby Jos
134 McHarg D R
136 Schoff J C
142 Carroll Hugh J
144 Vacant
146 O'Dell Wm A
148 Pearson W J
150 Brant J R
154 Sullivan John
✦Richmond st crosses
172 Kelly G F
176 Irvine Robt
182 Burton Mrs M A
184 Stainton R F
192 Smart Edwd
194 Philips Isaac
198 Fisheln Harry
202 Dauncey Miss L
204 Gough W H
208 Smith Frank
✦Clarence st crosses
224 Roth Herbert
226 Farrell John
230 Lindsay Wm
236 Lindsay Bros, prtrs
242 Cassin Henry
244 McNeill Mrs J
246 Clark Jas A
248 Henley C
252 McClure J A
256 McEllistrum E
258 Marr Jos
✦Wellington st crosses
282 Cappadonia A
286 Welsman H W
290 Crook Jno L
292 Logan Robt
296 Corbett Alfred
298 Cribbin J J
302 Jackson Walter

Gurd's Good Guns
185 DUNDAS STREET.

GUNS, BICYCLES, FISHING TACKLE, Skates and Sporting Goods.

IRON STAIRS
FIRE ESCAPES
IRON AND BRASS RAILINGS
METAL LOCKERS
IRON FENCES AND GATES

DENNIS WIRE AND IRON WORKS CO., Limited, 22-30 DUNDAS ST.

306 Zwanski M
310 Sterling Henry J
312 O'Byrne Mrs M
316 Leff Simon
318 Moffatt Edwd
324 Becket Jas
326 Benness Wm G
330 Langford J H
334 Spindler B
✦Waterloo st crosses
346 Steele Mrs C
352 Westhead Harry
356 Mortimore Mrs M
360 Borland Arthur
362 Hartley Wm M
364 Wilson M E
366 Hale Wm
370 Collier Mrs M J
372 Cotter James
374 Weber Abner
378 Goulding Wm
384 Dean Wm
388 Parr S J
394 Hueston S J
✦Colborne st crosses
406 Ellah Mrs C
414 Tolhurst Mrs S M
418 Brownlee G W
420 Carswell Wm
424 McClure Rev W A B M E Ch
432 Spry Wm O
434 Brady O C
436 Light A P
440 Warren John
442 Best Addison
452 Osborn Jas
454 Hanafin D
458 Minard D
462 Adams Walter
466 Mills Thos
472 Nirenstein K, gro
✦Maitland st crosses
474 Angles Gordon L & P S Ry
496 Thomas C, contr
498 Bottrell Mrs M S
502 Elliott W H
508 Doherty Miss E
512 MacKinnon Chas
516 Wicks Mrs S
518 Heywood E P
520 Oakley Mrs S
524 Talling Wm
526 Gillett A H
530 Logan Geo F
✦William st crosses
556-574 Public School
576 Greason Wm R
582 Milton Thos
584-86 Vacant
✦Adelaide st crosses
Not open to Hamilton rd
✦Hamilton rd crosses
✦Pearl st begins
654 Hills Jno T
658 Wichman N
688 Bolton F
690 Wright A
694 Ward F
✦Rathgar st begins
716 Penwarden David
718 Westby R H
720 Nelligan Thos J
742 Gales Chas
742½ Sullivan Jas
744 Patrick L A
744½ Webber Walter
746 Brooke Daniel
748 Moxley Edwd
752 Coombes Saml
754 Cook Wm
756 McLaughlin P
770 Teams Wm
772 Williams Wm
774 Weir Geo
778 Hill Mrs V
784 Warden Hy
788 Sprague Chas
790 Bedley John
794 Slater Edwd

GREY ST, south side

135 Routledge W A
137 Bryan F C
141 Cross Frank
143 Cousins Thos
147 Dresch Theo
151 Furanna E
155 Abell Mrs Eliz
161 Payne Elmira
✦Richmond st crosses
163 Dean Mrs E
165 Barker Fred
167 Gersitz Hans
175 Burgess A E
177 Roser W
179 Beaver Nelson L & L E Ry
189 Gauld Ellen
191 Nicholls G E
193 Patterson D
195 Hornsby F E
197 Phillips Leonard
199 Stainton H A
✦Clarence st crosses
221 Morgan Jno
223 Clark C J
225 Burrows W J
227 Vincent E J
231 Underwood M
235 Cohen Albert
239 Ginsberg M A
247 Boyd Wm A, repr
253 McAuliffe J F
255 Lowry Geo A
257 Lechensky L, bkr
259 Kenny Felix
261 Goldstein A
✦Wellington st crosses
291 Bowman Geo
295 Long Alfred C
299 King Alfred J
305 Thorne Chas
307 Cooper Chas
309 McNeil Roderick
311 Sweeney Jas
315 Hunt Geo
317 McPhail Alex
325 Foster N W J
✦Waterloo st crosses
339 Clark Jas S
343 Abraham J W
347 Ward Thos
351 Cornelius A
355 Pinney Z H
359 Macdonald Jas
363 Cushman Jos
365 Ashford Arch

HIGH-CLASS **VAUDEVILLE** THE LATEST **PICTURES** THE UNIQUE THEATRE 222 DUNDAS STREET

We do all kinds of **Electric Wiring**

THE ELECTRICAL CONSTRUCTION CO. of London, Limited,
32-40 DUNDAS ST. PHONE 1103

QUEEN CITY FIRE INSURANCE CO. (Established 1871) LOSSES PAID PROMPTLY. NEVER IN A COURT OF LAW.
TOWE & CO., Agents, Office: Dominion Savings Building, LONDON.

369 McKinney D J
371 Anderson Jas M
373 Meek W H
377 Navin Mrs E
383 Cameron John
285 Snelling Edwd
389 Connor Mrs B
393 McVean Frank
399 Tucker Mrs M
✦Colborne st crosses
405 Noehren Rev H
407 Calder Jas
411 Dean Mrs M A
417 Drew Mrs Annie
421 Standfield J
425 Church Geo
427 Essery Wm
431 Coppersmith B
435 Tomares C
439 Belbeck A E
443 Ruse Fred J
449 McDonald John
453 McMillan J, exp
459 Pearson Robt
463 Schafer H A
465 Unger Jno
469 Taylor Jno, gro
✦Maitland st crosses
471 Weston Amos, barber
475 Major Jos B
481 Angles Jas L & P S Ry
497 Jones Henry
499 Kidner Edwd
509 Bragg Fred
511 Brown Alex
513 Ball H G
515 McNeil Daniel
527 Downs Jas
529 Porter Mrs E
531 Rose G E
533 Johnson Jno
535 Thomas M
541 Brown Mrs A
✦William st crosses
545 Peace Jas
549 Ryckman Jos
553 Mellen O S
555 McElhinney J
561 Carrothers Geo
563 McCrorey Mrs J
571 Couch S J
573 Vrooman D J
581 Fleming Miss E
583 Scollick G H
589 Rake Wm
✦Adelaide st crosses Not open to Hamilton rd
✦Hamilton rd crosses
689 Pierson T H
691 Cope Wm
693 Lake W H
695 Tapson Albert
697 Jolliffe W L
699 Cook, Wm J
701 White Fred J
703 McPhee Neil
707 Chalmers A S
709 Jolliffe E A
✦Hyatt av ends
745 Coursey Jno Odorless Excavating Co
745½ Coursey Jas
747 Scott Wm J
749 Smith Arch
753 Smith Robt
755 Downey Wm
757 Bassett G
759 Bassett Frank
765 Henry Wm
769 McNeil Wm
773 Williams Richd H
777 Mitchell T F
779 Chittenden J
781 Brock A R

GROSVENOR ST, north side, from the river, 3 n Oxford

✦St George st crosses
20 Green Jno T
24 Millman P M
26 Tytler Jane M
28 Hughes R A
32 McPherson Arch
36 Percival Margt
38 Taylor A G
✦Richmond st crosses St Joseph's Hospl
256 Flory Mrs Eliza
268 Garthwaite Mrs M E
270 Crotty Mary
✦Wellington st crosses
294 McNaughton Wm
296 Doyle Jas F
298 Stevens C E
300 Scandrett Ann
302 McDonald J C
304 Mooney Wm
310 Wright Geo E
312 Jacobs Geo
314 Tamblyn W F
318 King Robt
320 McCoubrey Alfd
✦Waterloo st crosses
340 Fox Wm H
342 Carter Jennie
344 Haywood Mrs F
346 Langford A G
348 Brown Rebecca
360 Scott Jas
366 Garfat C W
368 Maguire Dav M
372 Bacon Jos
380 Powers Eliza
✦Colborne st crosses
408 Adams Mrs L
412 Carrothers C N
414 Bryan T A
416 Sellery Wm
420 Holland Jno
442 Pickering J T
450 Sandford M
452 Foster E P
474 Ponroy Philip J
✦Maitland st crosses
494 Anderson J C
496 Kilpatrick W J
500 Pleasance Wm
502 Weber Geo
504 Hunt F C
508 Burchett L H
510 McDonald Geo J
512 Stone W J
518 McIlvenna Robt
✦William st crosses

The Metcalfe Agencies REAL ESTATE MERWIN HEIGHTS, HILL CREST SUB-DIVISIONS
252 DUNDAS STREET, PHONE 3400.

Richard Reely
795 York. Phone 2670
Real Estate and Fire Insurance; Mortgages and Rents collected. Estimates for buildings given. List your properties with me.

When You Require GOOD COAL OR WOOD, Phone 363

McCallum & Willis, 657 Richmond St.

544 Kane Patrick
560 Goddard R W
564 Wilson Frank
582 Waide J C
584 Parry Jno
Church of the Redeemer
✦Adelaide st crosses
Tack Thos
Ryan Mrs B
Warwick Richd, brck mfr
Brick Mfg & S Co

GROSVENOR ST, s s
✦St George and Richmond sts cross
31 Mannering A N
35 Arnold Gordon
37 Moore Wm
✦Alma st ends
261 Falls Mrs H O
263 Simpson Mrs H
265 Grant-Harris P
267 Clemance C L
269 Foster Ervin
✦Wellington st crosses
Hellmuth ends and Waterloo st crosses
377 Burr A E
379 Wyatt A E
383 Walker Wm
✦Colborne st crosses
419 Jordan M J
✦Shoebottom st ends
Maitland st crosses
489 Stone Mrs Mary
493 MacKay Christina
509 Webster S C
511 Beach F H
513 Beattie Geo A
515 Johnstone A T
✦William st crosses
579 Zwick Geo
581 McCord Jno
✦Adelaide st crosses
Whitehouse J
Wilkinson H
Lang Alfred B
Lang F J
Hueston T H

GROSVENOR ST, (LW), from Wharncliffe n
New houses (2)
44 Fox John

GUELPH ST, north side, west from Douglas to Forward av, 3 n river
3 Fawthorp F
5 Hudson Jas N
7 Bryant J E
9 Mantell S
11 Hayes F E
13 Saville Albt E
15 Kearney J W

GUNN ST, east side, from Oxford to Beaufort
21 Groves Miss M F
27 Schussler W F
✦Saunby st crosses
35 Moffot John
37 Moffat John G
39 Kipp Geo A
45 O'Brien J C

GUNN ST, west side
16 Hammond Levi
20 Feekings P E
✦Saunby st crosses
22 Edmondson T
24 Saunby Jos D
26 Rossiter Harry
28 Harvey Geo H
30 David Perry
32 Parker Wm
34 Holm Daniel
36 Kipp Edwin H
38 Pearen J D
40 Humphreys Jas

HACKETT ST, north side, from Sackville to Egerton, 2 n Hamilton rd
966 Jarvis Geo
970 Richardson R R
980 Thurlby J E
982 Pinkham Jas
986 Southcombe T D

HACKETT ST, south side
953 Brooks D J
957 Astles Chas
963 Mills Reuben
971 Taylor Mrs C
975 Munroe John
977 Griffin Clifton
979 Awcock C D
981 Allen Michael
983 Dean John W

HALE ST, London Junction, east side, from Dundas, 6 e Egerton
Taylor Mrs I
McKenzie Robt
Lawder Harry
Henshaw Geo E
White Fred
Clare F H
Bartlett John
Mulligan Wm H
Myall Chris
Christensen J B
Olesen T C
Public School
Girvin E D
Metcalfe J E
Grieves Jas
McKenzie Matthew
Taylor Hy
Morris Mrs S
Forrester Jas
Churcher Fred R

HALE ST, west side
Lashbrook T H, shoes

TENTS TO RENT

Raymond Bros.
172 KING ST. PHONE 1748

Phone 1850. Nights and Sundays 2878. LONDON, ONT.
THE LARGEST MANUFACTURERS OF CONCRETE MACHINERY IN THE WORLD.
LONDON CONCRETE MACHINERY CO., LTD.
KITCHENER AVE. AND CABELL STREET.

CUT STONE
A. & E. NOBBS
Pone 1441. Res. Phone 3030.
William Street and C. P. R.
BROWN, RED, GREY, BUFF STONE
ALWAYS IN STOCK.

PURE AIR FURNACE and SHEET METAL WORK
Troughing and Roofing.
Smith & Johnston
92 Fullarton St. PHONE 4208

Duffin W J A, gro
Lon Jct P O
Stevenson M S, brbr
Glass S F
Methodist Ch
Hodgins A H
Byers Jas
Duffin W J A
Armes Geo A
Weeks S G
Evans Wm
✦Burslem st begins
Pomeroy Jas
Weir Merton
Whittaker John
Thomson J C
Larsen Mrs E
McLaughlin T M
McClurg Jno A
Henshaw Saml
Dixon Mary
Grosvenor S J
Weir Mary
Maurice R B
Haney Geo H
New house
Reavely Geo A
Garrett M W A
Garrett Alex

HAMILTON RD, n-e side, from Burwell and Bathurst

✦Maitland st crosses
Jones Bros, contrs
68 Archer Thos
70 McHarg H G
72 Lutz Harry
76 Cox Miss R S
✦Horton st crosses
96 Kelly Thos
104 Taylor T E
112 Little Mrs M A
114 McKinley T
116 Brooks John H
Tilley Jas A
118 Smith H G, brbr
124 Patterson J W
126 Read S & Son, shoes
✦William st crosses
144 Ross F L & Son, gros
146 Smart Robt
148 Ross Fred L
150 Phillips Percy
152 McBride Richd
158 Dolby John T
160 Wyatt Geo, shoes
170 Steer Mrs M
174 Lewis B
180 Morris J F
188 Johnston A
190 Woo Wong, lndry
194 Watson J E
200 Willis F C, gro
202 Eggleston E, drugs
✦Adelaide st crosses
206 Heath C F
208 Buffy Reuben
212 Slobasky E & Sons, flour and feed
216 Richards Mrs W
218 Laying Hiram
220 Murray D G
222 Pope J H
✦Pearl st begins and Grey st crosses
250 Gospel Hall
254 Webster Jas
256 Pink Geo C
258 Woodruff Mrs E
Brooks Jas
260 Holmes L Seale, phy
260 Davies L
262 Pink Chris J
264 Hogg Hy
266 Graham R J
268 Sankey F G
270 Whitlock Wm J
272 Addison Chas
274 Sheehy John
276 Pugh Wm E
278 Reed F J
✦Hill st crosses
328 Miller Jos gro
330 Connor John
332 Hendra Henry
334 Boxall John
336 Best Wm
338 Lewis Isaac
340 Stein Edwd L J
342 McKinley Herbt
362 Scott John
364 Barnes & Co, furn
366 Patrick G E, cigar mfr
380 Smith Wm
382 Webb Geo
384 Edwards F
386 Campbell N
402 Penwarden E K, staty
404 Ament John, shoes
406 McFarlane & Co, gros
406½ Bull Bros, plumbers
408 Dunlop O, brbr
410 Guenette L E, dry goods
✦Rectory st crosses
412 Baker A W, gro
414 Baker A W
414½ Baylis A G, pianos
418 Maguire A, dry-goods
Wilson Norman
422 Walker Geo H
424 McRae J W
426 Fitzgerald F J
430 Smith W L
432 Smith W L, drugs
434 Farnworth Mrs M, mlnr
Vidler Richd
436 Lon Shoe Repair
440 Tuttle Chas
442 Higgins Thos
446 Langford W A
450 Hing Hop, lndry

LONDON CONSERVATORY OF MUSIC AND SCHOOL OF ELOCUTION, Limited, in Affiliation with the Western University. Thorough course of instruction in pianoforte, violin, organ, elocution, vocal, harmony in all its branches, etc. F. Linforth Willgoose, Mus. Bac. A.R.C.O., Principal.

Carling's Ale
Canada's Recognized Standard

458 Payne Miss M A
466 Bishop E G
468 Kennedy Chas
472 Lyons Wm A
476 Lowman W H
480 Lucas A J D
492 Macrow, L J
✦Chesley av begins
498 Hay Alex
510 Wilson Wm
514 McComb Mrs M
518 Stein H G
522 Tupholme John
524 Glinz Albt
526 Browning W M
548 Barrows Mrs L
550 Pickell Mrs F
✦Sackville st begins
552 Carswell R, btchr
554 Dunn J R
556 Summers C W
560 Fairbairn Sh
590 Homister J H
592 Meecham Jas
✦Trafalgar and Egerton sts cross
Presbyterian Ch
Stein Alex B
Joyes Daniel
McKerlie Chas
Parker Frank
Walch Wm
Whitehead Geo E
Pyman W C
Collins R D
✦Albert st begins
Foss Chas
Martin Geo H
Barnes Wm T, contr
✦Elliott st begins
Hartley Abner
Fagan Geo
Palmer A W, gro
✦Hyla st begins
St David's Ch
✦West st crosses
Lawrence John
Johnston Walter
✦Hume st begins
McMillan A, gro
Wadsworth T
✦Glenwood av begins
School

HAMILTON RD, s s
1 Corbin J, blksmth
5 Downs Jas
5½ Blackwell R
7 Fleming John
9 White Morris
11 Haddock F
13 Connor Jas
15 Boyce Albert
31 Ludbrook Wm
33 Clark Jas
41 Middleton Mrs B
✦Maitland and Horton sts cross
85 Hooper Mrs E
89 Desand C W
95 Smith Homer
101 Reid Wm
105 Guenette Mrs L E
111 Wright Mrs E
115 Parry John
121 Shoebottom Mrs B
127 Duckworth & Brown, btchrs
✦William st crosses
153 Carswell Thos
155 Aberdeen Kindergarten
161 Public School
181 Durdin F C
185 Falconer J T
187 Cook Herbt
191 Williams Peter N
199 Piercey W J
201 Piercey Mrs H
✦Adelaide st crosses
203 Vacant
211 Dawe R R, brbr
217 Gould W H, contr
221 Ward Mrs Bella
229 Huntingford Mrs R
235 Depper Chas

D. H. GILLIES & SON
Coal, Wood and Lumber Dealers
Cor. Bathurst & Adelaide
Phone 1312

239 Depper Chas, gro
✦Dreaney av ends
241 Brown Mrs K
243 Sherlock John
245 Bailey John
247 Mottashed W W
249 All Saints' Ch
✦Inkerman st ends
271 Winnett R & Sons, blrmkrs
343 Barrows H C
347 Parker F G
349 Cunningham C
Linnell E E, gro
✦Mamalon st ends
351 Wing Lee, lndry
355 Steinburg P
357 Perkins Freeman
359 Grieves Jas B
361 Curnoe Richd
363 Comber Jos
365 Gay Alex K
367 Slade Mrs Jane
369 Neary John
✦Redan st ends
373 Rodway Thos
377 Patton Jas A
379 McColl Wm
379½ Pinch Adam
✦Marmora st ends
381 Dyson H W
385 Brazier Jos
407 Ryan Thos J
411 Dean W H
✦Rectory st crosses

GEO. H. BELTON
SOLICITS YOUR LUMBER TRADE—SEE HIM
2 YARDS—Rectory and York Sts.; Pall Mall and Richmond Sts.

RIGHT KIND OF CLOTHES We MAKE 'Em.
THE WATSON CO.
TAILORS and FURNISHERS
726 Dundas St.

RAPID MESSENGER SERVICE .·. BAGGAGE TRANSFERRED Phone 2845 W. A. WALKER 423 WELLINGTON ST.

FORD OWNERS We have everything you need to fully equip your car THE CANADA AUTO DEVICES CO. John L. Ginge, Mgr. Phone 3876 Bank of Toronto Building

413-5 Drake G B, gro
423 Bourne E, jr, btchr
427 Palmer S, brbr
429 Hill R, shoes
McGillivray Fred
431 White Frank, bkr
433 Summer's Hardware
435 Vacant
435 Spence Edward, phy
✦Anderson av ends
445 Miles Hiram
449 Aitken Jas D
461 Lee R R
463 Iles Albert
465 Sandford Herbt
467 Hooley Ralph
✦Pegler st ends
489 Bradley John
495 Butterworth C
499 Peters Oliver
515 Ashley H W
✦Smith st ends
525 Gray Wm
537 Scott A J
541 Tupholme Geo, gro
543 Tupholme Geo
547 Mayne L F
549 Vacant
555 Flannigan T J, btchr
577 Fairnbairn J, gro
Ealing P O
✦Trafalgar st crosses
591 Homister W C
✦Egerton st crosses
Alexander J J, gro
603 Roberts Thos
605 Pepler Thos
607 Jones Harry C
609 Cavanagh Mrs L
611 Copeland Herbt
613 Mills Mrs C
✦Elgin st begins
Cosiar Jas
Skinner Frank
Slade G A
Rawlings Mrs H
✦Price st begins
Taylor Arch W
Brooks Wm
Quinton Mrs S
Vacant
✦West st crosses
Howson Wm
Reed John
✦Delaware st begins
Handley Geo
Vacant
Scott John
Burgess Robt
McLean Daniel
✦Madison av begins

HARVARD ST, east from 692 Waterloo

344 Harvard Apts
Butchart Mrs E
Imlach Emily
Wright Mrs M

HELLMUTH AV, e side, from 306 Oxford to Grosvenor

766 Sanders R E
768 Edgecombe W H
770 Coleridge Thos
772 Callander Mrs M L
774 McLeod Daniel
778 Liddicoatt E J
784 Manness W E
786 Rae Mrs M
798 Aikenhead M S
800 Silk Hy
802 Harwood Miss
804 Thompson P J
✦St James st crosses
846 Davis Geo H
848 McCallum J W
852 Nixon Geo H
856 Patterson W J
860 Dickie Geo
864 Camp Fred S
868 Graham Mary
870 Johnstone W A
872 Tamblin G R
874 McKeough M J
876 Dibb J G
878 Windsor F E
880 Bryden John J

HELLMUTH AV, w side

765 Bingham Geo E
767 Murray Mrs A
769 Allen F N
771 Jackson W C
773 Aust Wm C
775 McIntosh Jas
781 Footitt Wm
783 Higman A
785 McMordie R E
787 Smallman C S
789 Tretheway R J
791 Murray K A
793 Humphries W N
795 Johnston Mrs I
797 Graham Mrs A
799 McGuire C W
✦St James st crosses
845 Gray Jas
847 Fulton Wm
849 Vacant
851 Stuart F A
853 Beard C H
855 Watterworth B F
865 Broderick Theo L
867 Darch W K
869 Sharman F D
871 Crane J W, phy
873 Sullivan J F
875 MacDonald Mrs B
877 Needham Thos
879 Jeeves E H

HENRY ST, east side from 306 Simcoe

3 McKeough Mrs M
5 Evans Mrs C
7 Hauze Geo

HENRY ST, w side

4 Southcott Mrs M

J.C.Ingram&Co. ELECTRICAL CONTRACTORS, ELECTRICAL WIRING, ETC., FIXTURES, GENERAL ELECTRIC SUPPLIES.
COOTE BLOCK 12 MARKET LANE

HENRY VERNON & SON
Directory Publishers, Can Supply Any Directory Published

6 Bartlett J F
8 Hunter Robt
10 Davis Montague

HICKORY ST, west from Douglas av to Chestnut
Not built on

HIGH ST, east side, south from Clark's Bridge
12 Wright Mrs E
54 Taylor Geo W
56 Harper Mrs M
58 Hart Stephen
60 Street Jas
62 Jeacock Arthur
64 Bates Lazarus
66 French Mrs R
68 Graves Geo
70 Olney H J
72 Vacant
80 Brown Chris
84 Taylor W L
✦Maryboro pl begins
100 Colgrove Mrs S J
102 Holmes Wm
104 Rankin J Sydney
106 Langford Everitt
108 Owen J T
150 Lepper Andw
154 Legg Samuel
156 Legg Thos H
Springwood
✦Holmwood, Linwood and Chester ave begin
Morris Hy
Garwell Jas
McIntosh Mrs A L
Clansey Jos
O'Dell Eli

HIGH ST, west side
1 Knowles A, elev works
✦Madiver la begins
Hitchen Miss C A
27 Pirie Jas M
39 Morrison Wm
41 Shields Geo W
45 Bissett Jas
✦Grand av begins
59 Bradshaw Wm
61 Hunter W G
63 Campbell Roy
65 Parsons R T
71 Fisher Augustus
Kinsey Mrs L
87 Lanning Mrs H
89 Taylor A H, gro
91 Ching Mrs A
93 Carter Geo H
95 Cummins Walter
97 Phillips Frank
✦McClary and Tecumseh avs begins
111 Hutchinson R J
113 Beaver Edwd
115 Schlimme C H
117 Luney John
119 Olney E J
123 Suddick Geo
127 Clark Wm K
135 McBurney G E
✦Windsor av ends
141 Tapp Geo W
145 Wilson Sherwood
147 New house
149 Tapp Edwd A
✦Emery st ends
163 Richman Wm
165 Heath G Robt
169 Phillips Chas J
175 Cooper Wm J, gro
✦Chester st begins
Butler A J E
Van Dusen Mrs S A
Short Mrs M
Rex Christopher

HIGHBURY AV, (Asylum Side Rd), runs s from Oxford e side, from Dundas, 5 east Egerton
Angus Geo
Beattie Robt
Cairncross Geo
Percival E
Lipsett Thos, w s
Read Samuel, w s

HILL ST, north side, from the river to Rectory
✦Clarence st crosses
230 Avey W B
232 Tripp L J
234 Hilts Jos
242 Foulkes Chas
246 Warner J A
254 Brown Thos E
256 Pidd Newman A
✦Wellington st crosses
288 Kennedy Mrs M
290 Campbell Benj
292 Fisher M F
294 Morris John
300 Gunne Rev C R
312 Longfield Geo
318 Fullerton Geo
320 Wright Frank
322 Winegarden A F
326 Montgomery R
328 Kelly John
330 Sigsworth J H
✦Waterloo st crosses
350 Hoffman Mrs R
352 Tuffield Jas A
354 Hartle Frank
356 Heatherley Eli
364 Willensky M
366 Durkin Michael
370 MacKenzie G A
372 Lawler Alex
374 Harvey Richd
376 Holliday J D
378 Smith Chancey
384 Purcell A E
390 Hurkett Caleb
392 Iskaw Walter
394 Davis Arthur
✦Colborne st crosses
416 McLean Fred W
418 Moran Mrs B

PRINTING NOTHING TOO LARGE NOTHING TOO SMALL ADVERTISER JOB

W. H. Richardson, District Manager
Office, 106 Masonic Temple.
Confederation Life Assn.
HEAD OFFICE, TORONTO.
PHONE 458.
Assets Over $17,000,000

CATALOG MAKING, OUR SPECIALTY. ADVERTISER JOB

ARTHUR E. NUTTER
ARCHITECT
Rooms, 15-16 Dominion Bank Chambers,
Dundas and Richmond Streets.
PHONE 656

422 Ryall Alfred
426 Gregory S, exp
430 Pierce John H
432 Bradley Wm J
438 Lillicrap Wm
442 McGuire Mrs B
444 Cousins G W
446 Down Hy
450 McNeill John
454 Player Wm J
466 Eoff C A
468 Eddie Geo F
470 Fralick Wm H
✦Maitland st crosses
L & P S Ry
492 Matthews Coal Co
494 Morris R A
502 Lerner Max
506 Cole Thos
508 Stannard Hy
510 Duguid Frank
514 Thomas A L
516 Glazier A J
520 Osmand Hannah
524 Egelton John
530 Devine Mrs E
532 Robinson Wm
534 Moore Jas A
✦William st crosses
554 Figg Mrs Janet
562 Henshaw John
564 Eley Sidney
570 Graham Hiram
570 Bennell Chas
572 Storey Hy
574 Garside Jas
578 Crawford C B
582 Haigh Percy
586 Hyland Patrick
590 Credelo M
592 Ewen Geo
✦Adelaide st crosses
Not open to Hamilton rd
✦Hamilton rd crosses
Methodist Ch
✦Hyatt av begins
746 Davidson J E
748 Tuttle Geo
754 Head E
760 Gardiner T W
762 Lee Mrs M
766 King L O
774 Marsh Wm
776 Wigley E O
782 Mountain Thos
786 Kew Robt
798 Errington N

HILL ST, south side
Can Smelting Works
✦Clarence st crosses
229 Negus F T
231 Wilson Geo
233 Anderson Wm
235 Lewis B F
239 Chapman J A
243 Grasby Mrs C
245 Scott Chas
247 Peck Richd H
257 Norton Robt
259 Parkinson R B
261 Spettigue W I
265 Telford Harry
267 Winder Geo, pntr
✦Wellington st crosses
275 Bremner Mrs K A
279 Croden A H
281 Ellison H
283 Luney H J
293 Blaker J R
295 Wilson A C
297 Bryan John, bldr
299 Atkinson Wm
301 Courtney Walter
303 Scott Mrs M
305 Devreux A G
307 Jackson G E
309 Moore Guy
313 Durkin J T
319 Hall Frank
321 Durkin Wm J
325 Hobbins Sarah
327 Foxworthy E
331 Downey Owen
335 Beach F C
✦Waterloo st crosses
339 Geary John
341 Dennis Chas
343 Burnett V T
347 Hewitt Josiah
351 Blow Wm
357 Mason Robt
359 Unsted Edwd
361 McRoberts P
363 Upperdine Harry
367 Harris Wm H
371 Noulty Mrs M A
373 Noulty Jas
377 Price A J
379 Thompson Ivy
385 Bray John
387 McPherson Mrs J
389 Harrison Mrs M A
✦Colborne st crosses
409 Smith Alex
411 Judkins Levi
417 Hamlyn T, btchr
419 Wilson Mrs B
421 Winegarden E
425 Carruthers A
429 Reid John
St John's Schl
465 Cantor Jos
✦Maitland st crosses
L & P S Ry
Methodist Ch
501 Richmond Jas
505 Richardson Jas
509 Christie Frank
511 Rankin F C
513 Pritchett Mrs L I
515 Claire L J
525 Condratovich A
527 Pope Chas
529 Clare Jas
✦William st crosses
549 Kenzie Fred
553 Hughes John
555 Walker Thos
557 Cromwell Alex
559 Rowing Harry
563 Toloczko D
567 Ginsburg Wm
569 Pierson Alvin
571 Williams Mrs M

Gurd's Good Guns
185 DUNDAS STREET.
Razors, Razor Strops, Pocket Knives, Scissors and Shears, Table Cutlery, Etc.

METAL STORE FRONTS. WIRE WINDOW GUARDS. **DENNIS** IRON STABLE FITTINGS, LAWN VASES & SETTEES

Hillcrest OF CITY OF LONDON. Horton 73

573 Bell Festus
575 McAlpine John
583 Lochrey Geo
585 McFarland W
587 Drake H F
591 Nesbitt Jas
593 Nesbitt J, btchr
✦Adelaide st crosses
Not open to Hamilton rd
✦Hamilton rd crosses
751 Finlayson H D
753 Webb Geo
755 Devine Norman
757 Nash John
775 Frawley D
777 Stephens Jas W
783 Wigley John E J
785 Scott Thos H
787 Beverly Mrs M
Coleman Geo,, rear
789 Humphrey H
793 Arnett E A

HILLCREST SUBDIVISION, including Beatrice av, Curry st, Madison av, Rattle st, Salisbury st. For further information see Metcalfe Agencies 252 Dundas

HOLMAN ST (Ealing), n side, from Egerton, 2 s Hamilton rd
Wakefield F W
Scott Ernest
✦Price st crosses
5 Fagan Albert
9 Wilkinson J W
Smith Chas B

HOLMAN ST, south side
✦Price st crosses
Butler Mrs N
Bennett Frank

HOLMWOOD AV, from High to Wellington rd
Not built on

HOPE ST, north side, from 547 Colborne
10 Cassidy Geo F
12 Whitehead Wm
14 Hunnisett B J
16 Emery R R A
18 Wasel E Digby
20 McDonald D
24 Price L A
26 Jenkins W
28 Davis Wm H
32 Clark Chas
34 Millard W

HORN ST, east side, from Stanley to Becher
1 Bush Chas
3 Brown Jos
7 Barned John
9 Barned Mrs K M

HORN ST, west side
2 Finch W A
12 Young W P
16 Morris Mrs J

HORTON ST, north side from river to Adelaide, 4 s Dundas
✦Thames st crosses
4 Jones Robt T
6 Hemson Fred
8 Garside A W
16 Shearing Wm
18 Blayney Fred
20 Vacant
24 Orr Wm
28 Howard John
34 Pass Wm
52-54 Gas Works
✦Ridout st crosses
82 Priestley S W
86 Climie Mrs A
88 Fitzpatrick Wm
92 Duffield Isaac
94 Taylor Ingram
96 Landon H E
98 Boyden F M
✦Talbot st crosses
126 Hodgins Alvina
128 Webb Geo
130 Calhoun W W
132 Sharpe Frank
134 Hedley R A
136 Watts Geo
138 Hancock R W
140 Sanders H C
140 Holliday J W
146 Hursley Mrs P
152 Reid Jas
154 Cabrera Ramon
156 Hynes J H
160 Crawford Mrs L
162 Chas Wing, lndry
✦Richmond st crosses
164 Taylor Mrs M J
176 Hooper W J
178 Reid R S
180 Weeks Mrs E
182 Graham Mrs A, gro
184-190 Brener Bros, cigar mfrs
198 Boyce Thos
198½ Rowland Herbt
200 Ross Jessie
Garlick T, staty
202 Sowa Peter
206 Frank Mrs Ida
210 Rice Violet
212 Nichols W J
216 Strowbridge C, gro
✦Clarence st crosses
218 Lee Wm, lndry
226 Denika John
230 Clarke Wm
238 Barned Francis
240 Sutherland Edwd
242 Metcalfe John
244 Agranove Max
248 Lombardo F
252 Jolly Fred

SPEND AFTERNOON OR EVENING AT UNIQUE THEATRE NORTH SIDE DUNDAS NEAR COR. CLARENCE STREET

MOTORS DYNAMOS *Phone 1103* | The Electrical Construction Co. of London, Limited. 32-40 Dundas Street. Opp. Court House.

The Metcalfe Agencies, Real Estate, Rentals HOME AND FACTORY SITES. 252 Dundas St., Phone 3400.

QUEEN CITY FIRE INSURANCE CO. (Established 1871) EQUITABLE RATES LOSSES PAID PROMPTLY.
TOWE & CO., Agents, Dominion Savings Building, 375 Richmond Street

252½ Blaker Geo
254 Moore Wm
256 Stilson Wm
260 Baptist Church
262 Royal Livery
270 Hollins Chas
✦Wellington st crosses
278 Buffy A C
282 Tamblin & Jones, contrs
290 Legg H M
296 Reed Wm
298 Adams Frank
302 Blake Wm G
306 Stoner M
310 Abraham J C
312 Fysh Ebenezer
326 Murray Mrs J H
328 Barrett Wm H
330 Gray Chas P
✦Waterloo st crosses
356 Mann Mrs E
358 Allinson John
Allinson Emily, mlnr
362 Dicy Sidney
368 Jones John
372 Fitzgerald T
374 Hamacott J
378 Brown Septimus
384 Blackwell R
388 Sigel H & Sons, furn
392 Corbett E R
394 Lang Mrs M
396 Bugg Herbt
398 Linfoot G N
400 Howard H W, gro
✦Colborne st crosses
406 Synagogue
410 Vacant
416 MacDonald D A
418 Thomas Mrs M
420 Tregenza R M
424 Miller John E
428 Parsons Fred
✦Burwell st crosses
444 Sullivan T
448 Fairbairn Annie
450 Anundson A
452 Barton F E
454 Locker R A
465 Cameron Wm C
466 Cummings S
470 Baldry P H
472 Bacon John
✦Maitland st and Hamilton rd cross
502 Anderson L R
504 McLaughlin Jas
506 Lindley John H
508 Mason Mrs D
510 Pelham Wm
512 Gallagher Geo
514 Ellis Stanley
516 Woolcocks B J
520 Mottashed Jos
522 McDonald Geo
524 Hutcheon John
526 Stewart John
528 Allan W C
✦William st crosses
544 Beresford Jas
550 Noble John
552 Marshall Wm A
554 Bell Amelia
558 Sholdice John A
564 Cartwright G A
568 Nettleton Wm J
570 Rumball Wm
576 Winslow Jas

HORTON ST, s side

✦Ridout st crosses
85 Hunt John I A
89 Metherell T
93 Elsey E E
97 Loughrey Wm
99 Johnson Alfred
✦Talbot st crosses
121 Keene Fred A
123 Kirk Robt W
125 Phillips Wm
127 Hammond C C
131 Phillips Wm
135 Lon Sheet Metal Works
139 Phillips Chas
143 James Wm
145 MacDonald H L
147 Broderick G H
151 Lawrence Wm T
153 Lombardo Guy
✦Richmond st crosses
165 Santagida Mrs F
173 Harding John
175 Rudd Mrs J M
179 McKenzie F J
183-185 Lon & Lake Erie Ry st'n
191 Coyle Wm J
195 Tyrell Chas W
197 McElheran R A
199 Adams John H
201 Slaght Mrs M
205 Marawsn C
207 White Benj
✦Clarence st crosses
229 Triana Fred
233 McCave Mrs A
237 Beaton Neil
241 Carrothers A
245 Webber Allen
247 MacLean Frank
251 Dewey Emilie
255 Sumpter Wm
259 Wells Geo
263 Roberts Wm
✦Wellington st crosses
279 Marshall Mrs M
281 Tucker Mrs U
287 Allaway Chas H
291 Roe Mrs Sophia
293 Berney John
297 Ferguson R
301 Logan Thos F
✦Henry st ends
305 Harris Mrs C
307 Bolton Mrs E
309 Forster Wm
311 Carrothers Mrs M
313 Allen Geo H
317 Glass Mrs E
321 Cross Chas W
323 Young Warner
333 Carrothers R A
335 Moran John P
✦Waterloo st crosses

Richard Reely Real Estate and Fire Insurance; Farm, City, Town and Business Properties sold on commission. No sale, no charge. List your properties with me.
795 York. Phone 2670

PHONE 363 **McCallum & Willis** FOR COAL OR WOOD
Office: 657 Richmond St. Phone 363. Coal Yard: C. P. R. Track.

339 Crawford L W
341 Wills John
345 Locke Frank
347 Holden Henry A
r347 Cook J W
353 Mulkern M
357 Ellyatt Jacob
359 Lock Wm
361 Woodburn Mrs E
363 Towton Fred C
365 Walker Gordon
371 Clampitt G H J
375 McCourt Mrs M A
379 O'Brien Wm
387 Woolley W H
395 Hussey H J
✦Colborne st crosses
405 Kern John F
409 Anderson Mrs F
413 Pelley Mrs D
417 Dennison H E
419 Campbell Angus
421 Boyd R S
423 Johnson Foster
425 McNorgan D P
427 Crake Mrs M R
✦Burwell st crosses
435 Loughrey Wm & Son, gros
439 Clarkson W J
443 Lee Geo, lndry
445 Johnson O S
449 Barrowclough A R
451 Martindale Geo
453 Macdonald M A
455 Magee Richard
465 Congregational Church
467 Blake W C
469 Ewen Andrew
471 Cottrell Mrs H
✦Maitland st crosses
491 Wright Jos
493 McMullen A, gro
495 Evans Edwd
497 McNee Colin
✦Hamilton rd crosses
527 Eagland Wm
✦William st crosses
561 Walton J H
565 Patton Chas
571 Bowman Wm H
573 McLaren H E

HUME (Ealing), east side, from Hamilton rd to Trafalgar
Bond Jas
Tills Robt
Barker Chas S
Dark Arthur
Stinchcombe C, w s
Clark Andrew
Elliott Geo H
Joyes W S, w s

HURON ST, north side, from the river east to Adelaide st, northern boundary
10 Francis John
Johnston Wm
Southen R N
Barnes Arthur
Vacant
Chamberlain E
Patterson Robt
Conner T W
206 Farncomb Helen
✦Richmond st crosses
Graham John
Henley Mrs S S
Smith Mrs M M
Guest Geo E
✦Waterloo st crosses
McLeod C H
Vacant
✦Colborne st crosses
Norton Herbt
Winnett E S

HURON ST, s side
5 Wilkinson J L, dairy
9 Barnes Mark
11 White Michael
15 Smith Wm
✦Talbot and St George end
✦Richmond st crosses
✦Wellington, Waterloo, Colborne Maitland and William end
Horwood Henry

HYATT AV, east side from Hill to Grey, 1 e Hamilton rd
2 Ament John
4 Millyard Rev J E
6 Nethercott H S
8 Jacklin G W
10 Morrison John
12 Mason Wm A
14 Barnes A F
16 Clegg F T
18 Cundick Geo
20 Wykcoff Jos L
22 Barnes J W
24 Hodges H W

HYATT AV, w side
13 McCrae Rev D L
15 Bain Thos
17 Wheable Alfd
19 Mawby F W
21 Bassett Chester
23 Hyatt Geo R

HYDRO ST, s from Hamilton rd
Parsons Wm, e s
Hydro Power House
Hall Wm, w s

HYLA ST (Ealing) from Hamilton rd to Trafalgar, 3 e of Egerton
St David's Anglican Ch, e s
Morris Abel, e s
Spencer T W, e s
Spencer T C, e s
New house

TENTS Raymond Bros.
172 KING ST. PHONE 1748

Phone 1850. Nights and Sundays 2878. LONDON, ONT.
THE LARGEST MANUFACTURERS OF CONCRETE MACHINERY IN THE WORLD.
LONDON CONCRETE MACHINERY CO., LTD.
KITCHENER AVE. AND CABELL STREET.

PURE AIR FURNACE and SHEET METAL WORK
Troughing and Roofing.
Smith & Johnston
92 Fullarton St. PHONE 4208

Beadle Thos, e s
Torrens Wm G, w s
Stevens H S, w s

HYMAN ST, north side, from 10 St George to Waterloo

156 Vean Mrs J
158 Pethick T
160 Clarke A E
162 Rance W
164 Whiting Geo F
✦Richmond st crosses
224 Dale Frank
226 Sadler Chas
228 Dewan T F
230 Tull Mrs M J
232 Avey Mrs M
234 Wilson W A
236 Davey Mrs M E
236a Pratt C E L
238 Karn C J W
240 Graves L H
242 Stockton G P
244 Bridgeman Mrs E
246 McCullough Mrs M
248 Bunt W T
250 Aust Geo J
✦Wellington st crosses
288 Vantassel W R
290 Murray Daniel
294 Boucher J G
298 Morrison R H
300 Stevens C F
304 Weldon Jas O
312 Loughrey Arch
314 Farrow J M
316 Simson Wm
318 Rowed Geo E
320 Harding Wm

HYMAN ST, s side

Dunn M
Bradley Edwd
Russell Mrs P
Hill Mrs Ann
Gray Jos
Murphy J
McCullough Thos
183 Batterson J
183½ Edwards Edwin
185 Hepburn J W
187 Harvey Chas
189 Runyon Wm
191 Kennard H
204 Foreigners
1 Hayes Thos
3 Grant Geo
5 Flaherty Thos
7 Pike A A
163 Daniel W H
✦Richmond st crosses
225 Jeffries A H
227 Lamb H R
229 Kenny Danl J
231 Swift S D
233 Bardawill Geo N
235 Murphy T J
249 Campbell B N
251 Tytler Alex
253 McBroom Geo
✦Wellington st crosses
277 Friar Miss Margt
279 Little Mrs E
283 Simpson R E
285 Clarke C J
287 Vacant
291 Barbour P J
293 Howell Mrs L A
297 Dale E M S
307 Bindner T R
309 Gorman A
311 Broad Frank
313 Wheeler H E
315 McGuffin Mrs L
317 Gillespie W B
319 McLean A E

INGLESIDE St, n side, from Ridout s, 1 s river

8 Bice W H
6 Norfolk Mrs E
4 Condie Robt

INGLESIDE ST, s side

11 Orum Stanley
Barber Jas
Smith Geo
Watson Geo
9 McKim T B
7 Guthrie John W
5 Silcox Frank E
3 Alfred Geo
1 LaMotte Geo
1a Wood F H

INKERMAN ST, east side, from Nelson to Hamilton rd, 2 e of Adelaide

84 Syrett John
86 Morris Edwin
88 Kindree Lewis
90 Duckworth Peter
92 Robson Wm W
94 Stafford John
96 Johnston John
98 Shaw Thos V
100 Wilson John A
102 Mitchell Geo
104 Laing Mrs J
106 Wells J H
108 Gillespie R
110 Bird Wm R
112 Drake Mrs H
114 Hurle Wm
✦Layard st crosses
120 Hogg Thos
122 Brooks Fred W
124 Hogg Wm
126 Brock Chas
128 Rosenthal Saml

INKERMAN ST, w side

1 Capon Arch
2 McCallum D
3 Cake Jas
4 Harvey Roy
5 McCallum Robt
91 Sadler W E
93 Mantz F L
95 Lewis Wm
97 McNamara A
99 Piercey W J

A. & E. NOBBS, Cut Stone Contractors
C. P. R. and WILLIAM ST. Phone 1441 Res. Phone 3030

LONDON CONSERVATORY OF MUSIC AND SCHOOL OF ELOCUTION, Limited, in Affiliation with the Western University.
For curriculum, containing full information, address: THE REGISTRAR, London Conservatory of Music, 354-356 Dundas Street, LONDON, ONT.

CARLING'S *Canada Club Lager*
A Bye-Word in every Canadian Home
We Challenge Comparison.

103 Shaw T V, cement blocks
105 Tallant D J
107 MacDonald J H B
109 O'Dell Chas A
111 Powell E J, gro
✦Layard st crosses
115 Copping H E
117 Erskine Robt
121 Short F J
123 Tait Mrs J
125 Ferguson L
127 Cooper Hamlin
129 Owens Jos
r129 Wilson F
131 Darch W E
135 Clarke Rev T B

IRWIN ST, from Saunby to Beaufort
51 Goddard G W
52 Cochrill T C

JACQUELINE, Chelsea Green
42 Langley Wm F
44 Corby Fred
48 Gibling W J
52 Jackson Jno J
56 Plewes W Wm
60 New house
62 Ellis J D
64 Bullas Geo
66 Rowley Arthur
37 Chittick Alfd E
35 Johnston H G, w s
Aldridge Percy S

JOHN ST, north side from 662 Talbot
126 Canning Henry
132 McFarland T W
134 Haun Geo A
138 Valingtry S
138½ Rollins Mrs F
142 Milroy Wm P
146 Weir Jas
152 Jones W B
154 Clarke John R
156 Gillies Mrs C
158 Patterson Mrs Phoebe
✦St George's st crosses
166 Harrison Mrs G
168 Poole T K
170 Simson Mrs A
172 Smith J B
174 Stanley Mary, gro
Constable Mrs S
176 Hexter Geo
178 Dean Robt
188 Dwyer Mrs Margt
190 Lewis J W
192 Webb Jas
196 White Patrick
198 Mitchell P
200 Webb Mrs E
202 Spicer S L
204 Hudson J S
206 Trebilcock Mrs E

JOHN ST, south side
119 Hennigar Mrs C
121 New house
125 Stewart D A
129 McLeod Norman
133 Cattermole C
137 Ellwood O E
141 Grant Mrs S
145 Marshall Finley
149 Merlino Jos
151 Smith Mrs M E
Beal Arthur
153 Beattie J T
157 Curran W J
✦St George st crosses
163 Moore Mary
165 Vincent Wm G
167 Case J H
169 Macauley Mrs A
171 McCoy Mrs R
173 Wylie Miss Helen
175 Kelly Jos
179 Frezell Jos A
185 Webster Peter R
189 Bilton Carrie A
197 Fairles Thos
201 Carroll Mrs M

D. H. GILLIES & SON
Coal, Wood and Lumber Dealers
Cor. Bathurst & Adelaide
Phone 1312

205 McPetrie J R
209 Spry J K

JOHNSTON ST, east side, north from Pipe Line rd, 1 w Wharncliffe
4 Richardson W A
6 New house
8 New house
12 Legg Arthur
14 May Mrs E
16 Waterman V A

JOHNSTON ST, west side
5 Allison Alex
7 Pugh H R
9 Wardrobe Wm
11 Jackson Wm H
13 Hewitt Geo
15 Laskey Frank A

JOSEPHINE, Chelsea Green
Cornelious R S
Hough D W
Munro D A
New house
Collins Wm E
Clarke Henry
Ruddick Wm M
New houses (4)
Clayton Geo
Askey Benj

REMEMBER G. H. BELTON MAKES DOORS, FRAMES AND SASH
MILL AND FACTORY
RECTORY AND YORK STS.

WE DELIVER ON THE DAY YOU SAY.
THE WATSON CO.
TAILORS and FURNISHERS
726 Dundas St.

ALL WORK GUARANTEED
W. A. WALKER BICYCLES & MOTOR CYCLES REPAIRED
423 WELLINGTON PHONE 2845

MASTER VIBRATORS
SHOCK ABSORBERS
TIRE HOLDERS
EXHAUST HORNS
VULCANIZERS

TIRES OUR SPECIALTY
THE CANADA AUTO DEVICES CO.
Bank of Toronto Bldg. Phone 3876

CLOCKS
SPARK PLUGS
LIGHTING OUTFITS
ELECTRIC HORNS
TIRE COVERS

Ings Fred R
Fleming Miss E, drsmkr
Edwards Harold B
Porter Mrs S
McAinsh Wm E B

KENNETH AV, north side, from Waterloo 1 s Piccadilly
1 Jones H C
2 Elliott Geo H
4 McLachlan Mrs I
6 Adam Wm
8 Sutherland Mrs B T
10 Rowntree Jas
12 Bernhart Frank
14 Coutts John W
16 Nichols E G

KENSINGTON ST, north side, from 30 Wilson av to Wharncliffe rd
1 Culbert Richd J
7 Telfer W D
9 Longman H
11 Barr Gordon C
13 Gash Robt
15 Telfer Mrs E
23 Kelland R G
25 Vacant
27 Crawley A J
31 Howard John
33 Martin Thos
35 Barclay A F
37 Ainge E W
39 Jones Harriet

KENSINGTON ST, south side
14 Lackie Mrs M A
26 Jackson Albt
28 Clement Harry A
30 Nichol J B
34 Stevens Chas G
36 Kerrigan D
38 Gelegan J W

KENT ST, north side, from 536 Ridout
78 Essery E T
84 Bowman W G
86 Brazier H S
88 Salmon Regd
90 Sears Harry G
92 Galpin E B
106 Macklin Hy
✦Talbot st crosses
126 Wallace P B
128 Hammond F J
130 Wismer W E
136 Gunn Mrs T
142 Smart A M
150 Clark Mrs J A
152 Vacant
160 Brock Mrs S
168 Beach Geo
170 Davis Wm
172 Darcy Mrs M
184 Secord Mrs E
✦Richmond st crosses
1st Church Scientists

KENT ST, south side
✦Talbot st crosses
127 Campbell Mrs H
129 Draper S J
133 Brown Mrs M J
143 Armitage Mrs A
145 Van Wagoner C R
147 Parker Wm
149 Grenfell Mrs B
151 O'Meara Stephen
155 McCann John H
159 Swift Mrs C C
165 McCormick A E
169 Robinson J S
171 Collins Jas D, phy
171 Kelly Alex
173 Barnhart J E
177 LeGarie M
187 Robertson J B
✦Richmond st crosses

KING ST, north side, from river to Ontario, 1 s Dundas
✦Thames st crosses
14 Hodkinson T
W W Shop
Graham A A
✦Ridout st crosses
60 Lee Y, lndry
66 Fontana J, cgrs
68 Spramotor Co
72-4 Vacant
78 Erskine R & Sons, livery
78 Evans John
82 Wilson W J
84 Wilson W J, VS
86 Pedlar People Ltd, roofing
r86 Vacant
90 Perkins Wind Mill & Eng Co
Graner-Young, Press
Clampitt W H & Son, blksmiths
92 Duffin Arrand & Co, implts
Scarrow W, wall paper
94 Cockshutt Plough Co
94½ Regal Mfg Co, glove mfrs
96 Tripp D, shmkr
Tancock J A, V S
London Vinegar Works
Hotel Harrison
✦Talbot st crosses
Market
Dominion Savings Bldg, which see for names
✦Richmond st crosses
The Richmond
172 St Thomas Packing Co, Ltd
Raymond Bros, tents

J. C. INGRAM & CO.
ELECTRICAL CONTRACTORS, ELECTRICAL WIRING, ETC., FIXTURES, GENERAL ELECTRIC SUPPLIES.
COOTE BLOCK. 12 MARKET LANE.

HENRY VERNON & SON

Directory Publishers, Can Supply Any Directory Published

174-8 Ferguson J & Sons, undtkrs and furniture
184 Elliott, Marr & Co, whol gros
186-90 Holeproof Hosiery Co, Ltd
r186 Maple Leaf Gum Co
Short P H, gum mfr
192-8 Helena Costume Co, Ltd
202 Sabine H A & Co, whol hats
204-8 Central Fire Hall
210 Paxman Wm, shoe maker
Iroquois Hotel
✦Clarence st crosses
220 Smyth & Son, marble
222 Electric Dry Clng & Pressing Co
224 Gracey Jessie, drsmkr
226 Dawson Bros, prntrs
226½ Kwong High Co
228 Lung Fred, lndry
236 Pritchett E H carriage mfr
238 Vacant
240 McDowell Geo
242 Skelly Wm, plmbr
244 Vacant
248 Vacant
252 Harvey Fred
252½ Ashford Alfd
254 Reeves Mrs M A
254½ Gadsby Percy
258 Wickens Percy
260 Robertson John
260½ Bird Thos
262 King Thos
264 Gollop Harry
266 Gallagher P
268 Dennis Albt C
✦Wellington st crosses
280 Moore C S, MD
284 Stevenson Wm
292 Stearns Mrs M
296 Hobbs T S
304 Mitchell Mrs Kate
306 Davidson D C
308 Drennan Jas
312 Boomer John E
316 Tyler Alfred
322 McIntosh J W
328 Howey E G
332 McNab John
334 Mills Miss E
✦Waterloo st crosses
342 Nightingale E E
346 McGregor Wm D
346½ Gammage C N
352 Greenaway F J, plmbr
356 McArthur D
358 Cahill J W
360 Goulding R R
364 McMeechan Mrs Annie G
r364 Rowe Mrs M
368 Echlin Geo W
370 Braddon P R
374 Wright Kate
376 Smith Mrs I
380 Farnworth Geo
386-390 Miller John
396 Keenleyside J E
400 Cameron Miss C
406 Forestal Mrs M B
✦Colborne st crosses
412 Greer Mrs Jane
418 Smith J A
422 Underwood W L
426 Parsons D C
430 Winnett W H
✦Burwell st crosses
434 German Jas
440 Dibb Edwd T
442 Raymond J G
446 Anderson John
448 Dodd Wm E
Dodd J G & Son, contrs
450 Atkinson G
454 Currie Colin
458 Ashplant F S
460 Martin W A
462 Carty E J
✦Maitland st crosses
466 Ashplant Hubert
470 Talbot Alfred
474 Ward Wm
478 Clarke G L
494 Sanagan C R
496 Hurst Mrs C
498 Cresswell Jas
500 Boyd Rev J H
504 White J F
510 Graham A, phy
516 Brown Mrs E
520 Gray Wm
522 Chapman J H
526 Johnston R
530 Jones John
✦William st crosses
546 Braddon W H
550 Regan Wm P
554 Tilley Mrs E M
558 Lilley C H
560 Thomas Wm D
562 Griffin Mrs S
564 Edwards Geo J
570 Thorne W H
576 Sage Frank E
578 Knopf Max
580 Pettit Mrs C
582 Robbins Geo H
584 Castle Chas
586 Rockwood Jas
588 Harvey Mrs A
590 Sargent Jas
590 Sargent I, planing mill
594 Boast Jas
596 Sargent Mrs M
602 Taylor Jas
604 Hill Leon, gro
606 Cunliffe Wm
608 Newman Chas
✦Adelaide st crosses
622 Green Guy T

ADVERTISER JOB ▫ FINE ▫ PRINTERS PHONE 3670

Confederation Life Assn. HEAD OFFICE TORONTO, CANADA

OFFICE: 106 MASONIC TEMPLE, LONDON.
W. H. RICHARDSON, District Manager, Western Ontario.

WHY NOT GIVE US A TRIAL ON YOUR NEXT PRINTING CALL 3670 And Our Representative Will Call

Arthur E. Nutter
ARCHITECT

Scholastic, Domestic and Commercial Structures. Phone 656.
Rooms, 15-16 Dominion Bank Chambers, Dundas and Richmond Streets

624 Constable Wm
628 Dawson John
630 Nelson Geo
634 Hilbert H
638 Muir Alex
640 Claridge Richd
644 Powell Jas P
650 McNaughton Mrs M
654 Waspe Arthur
658 Waspe H A
662 Thomas Richd
664 Gillies D H
666 Hurley Wm J
668 Leech Jos B
670 Hardy M
676 Young S H
680 Lister Mrs A C gro
✦Lyle st crosses
690 Husband Mrs M J
696 McNeil J
700 Leckie J R
704 Foster Geo L
708 Inglis J
710 Parker E C
712 Boyd Thos A
716 Pettit Chas A
720 Graydon A E
724 Harrison Mrs M
728 Maker Tom
732 James Edwd C
734 Bonney Robt
738 Brooks Warren P
✦Glebe st crosses
748 Smallman J J
754 Conley Geo
758 Arscott Emma
762 Bergin Miss J
768 Hoskins Mrs M
774 Rutherford Mrs B
776 Calhoun J A
778 Doan Hy I
780 Robinson John
784 Wilson Wm
790 Grieve Elliot
794 Hunt Geo E
796 Chapell Wm C
800 Morrow Thos J
✦Rectory st crosses
814 Johnston Jas
816 Ram H F
820 McEwen D A
824 McAteer F J
826 McIntosh Rev W R
828 Irwin C C
830 Reid W S
834 Gibb Ernest E
838 Carson Harry
844 Wheaton W F
848 Showler J W
850 McCarthy Thos
852 Wilson R C

KING ST, south side
✦Thames st crosses
5-13 Forest City Laundry
19 Gaste Jose & Co, cigar mfrs
Public School
27 Thorne Ernest
31 Bryan Thos
33 Anthony A E
33½ Ellis Mrs Frances
35 Webber Mrs Hannah
39 Borland A
41-47 Jenkins W A Mfg Co
✦Ridout st crosses
59 Demarco Louis
61 Gigliotti J
63 Hammond Levi
65-67 Vacant
75-85 Campbell J & Son, carriages
89-91 Morkin House
93 Vacant
93 Morkin Martin
95 Regal House Furnishing Co
97 Watson Wm, leather
99 Burridge G E, cigars
99½ Finch C H, brbr
101 Meyers Chas, furn
103 Blanchard Thos, fish
105 Burridge Mrs L
107 Dunn J, sadlr
✦Talbot st crosses
109 Bank Hotel
115 Adams & Tanton, flour
117 Premier Cream Separator Co
119-21 Hotel Windsor
123 Moore Fruit Co, Ltd
125-7 Keene Bros, furn
Moore F J, collar maker
129-31 Columbia Hotel
133 Cash Bargain Grocery
137 McDonald Wm, V S
139 Hookway R & Son, flour
141 Silverwood's, Ltd, produce
143 Onn's Fish Market
143 Charlton Press, printers
145 Taylor G W, brbr
147-9 Clyde Hotel
153 Lockyer J, btchr
155 Sessions F L, rest
✦Richmond st crosses
171 Globe The
171 Sutherland J A insurance
173 Campbell G, brbr
175-9 Thompson W J & Sons, carriages
183-7 Fraser House
187-9 Lon Motor Sales Co, Ltd
193 Johnston & Barbour, crockery

Gurd's Good Guns
185 DUNDAS STREET.

WE REPAIR GUNS, BICYCLES, CASH REGISTERS, ETC.
Sharpen Scissors, Knives, Razors, and Lawn Mowers.

IRON STAIRS
FIRE ESCAPES
IRON AND BRASS RAILINGS
METAL LOCKERS
IRON FENCES AND GATES

DENNIS WIRE AND IRON WORKS CO., Limited, 22-30 DUNDAS ST.

195 Lon Bowling and Athletic Assn
Standard Mackintosh Co, Ltd
197 Woolway Geo, furn
Maker John, tinsmith
197 Fraser D, blacksmith
199-207 Garvey John & Sons, wh gro
209 Jones J, sadlr
211-13 Ideal Concrete Mach Co
213½ Fox Jos, clthg
215-17 Levi Mrs I, pawnbrkr
✦Clarence st crosses
231 Milburn Miss E
235 Store house
237 Anundson A, cabtmkr
239 Imperial Blend Tea Co, Ltd
✦Wellington st crosses
275 Tennant J H
287 Shaw R W, phy
289 Scarlett Mrs A
293 Fitzgerald F A
297 Campbell Miss J
299 Chittick W H
301 Cox John J
303 Mitchell Miss C
305 Thompson Mrs M
307 Hayes Mrs M
313 Smith F
315 Cooper Mrs S
317 Ryan H M
321 Elliott Francis
323 Bedford S
327 Gunn John
331 Crouch Mrs S
333 Stone Jos A
335 Walsh Harry
✦Waterloo st crosses
359 Harris Jacob
363 Ferguson Mrs E
367 Hart E N
371 Tambling Geo
375 Gillan Mrs A
379 Pococke Roselle, musician
383 Purdom T H
387 Purdom Alex
Alexandra School
✦Colborne st crosses
409 Adams C Frank
411 Cooper Mrs S
413 Gould T F
415 Skinner W H
419 Pellatt F
421 Cluff Richd
425 Paul F A
427 Gilmour Mrs E
429 Purdom John
✦Burwell st crosses
431 Roberts Harry
433 Hair Wm
435 Russell Mrs M E
437 McKernan Mrs A
439 Sigsworth J
441 Rush Chas A
447 Chadwick B E, muscn
449 Turton J A
453 Thorpe J W
457 Lovegrove Mrs A E
459 Jones Thos
463 Andrews W E
469 Black H H, phy
✦Maitland st crosses
475 Smith W E
479 Lockhead J
485 Wood F L
487 Keenleyside Mrs A M
491 Willis Mrs J A
493 McNaughton D C
497 Kerr J G
499 Braithwaite A T
501 Berry Chas
503 Cater H L
505 Erdman Saml F
509 Dicker E T
511 Aust Mrs J A
513 Dolby Wm
515 Lowry W M
517 Riddle Geo
519 McKay Mrs G T
523 Weitzel Enoch
525 Porteous John
527 Vacant
531 Fisher John
535 Herald Mrs R
539 Hopkins Miss F J
541 Friendship A
543 Gleeson Mrs M
✦William st crosses
545 Sanborn Geo W
551 Whittaker J, roofer
557 Whittaker Jas
561 Stewart Robt
563 Barry G
565 Oliphant Mrs E B
567 Saunders Mrs M L
575 Haskett T H
579 O'Connell D
583 O'Donnell H P
587 Renton Mrs J
589 Richards J O
589 McKinnon Mrs M
r589 Mudd E
591 Murray S, contr
593 Murray Wm
597 Warcup C F
599 Crittle Wm E
601 Crittle Mrs A
603 McCallum Mrs J
✦Adelaide st crosses
625 Hardy Mrs M
625½ Hardy Wm E
629 Jerry Theo
631 Parker W
635 Proctor Walter J
639 Hughes J A
Presby Ch
653 St Mary's Kindergarten
655 Pierce E S
663 Baldwin W H
665 Chapman T H
669 Orr Jas A L
673 Vacant
✦Lyle st crosses
689 Snider Wm
697 Flynn Margt

SWITCHBOARDS, CONTROLLERS and COMMUTATORS
THE ELECTRICAL CONSTRUCTION CO. of London, Limited,
32-40 DUNDAS ST. PHONE 1103

THE UNIQUE THEATRE
W. J. SCHILLER, MANAGER
222 DUNDAS STREET

FIRE INSURANCE TELEPHONE 245
EDWARD TOWE & CO., Agents
Automobiles insured, full Covering. Offices, Dominion Savings Building,
375 RICHMOND STREET. LONDON, CANADA.

701 Constable Wm H A
705 Baker Mrs B
709 Morgan Bessie
713 Murray Jas P
715 Orendorff A A
721 Suhr W J
723 Armstrong J H
725 Drummond F A
725½ Benstead D
729 Walsh C E
735 Dyer Jas F
737 McLaren H A
739 Graham E
743 Harding F T, contr
✦Glebe st crosses
755 Reilly Wm
757 O'Farrell John
761 Barnes H W
763 Treleaven R
765 Crockford Fred
769 Lang Arch
771 Drake R W
773 Glennie G E
779 Black Thos
781 Johnson W
785 Love D
789 Burnard Wm
791 Vosburg Mrs O
795 Johnston E C
797 Pole Jas, gro
797½ McFarland D
✦Rectory st crosses
811 Graham Richd
815 McDougal Jos
821 Robinson Thos
827 Wickett Rev L W
831 Janes C H
835 Cook Wm A
837 Buckingham A J

KITCHENER AV, e side, from Lovett to Cabell, 1 e Rectory
10 Seymour Thos
14 Richardson J W
16 Spring J G
18 Collins G F
London Concrete Mach Co

KITCHENER AV, w side
13 Brown H D
15 Pate Mrs Esther
17 Ashton W J
19 Gilson Jas E
21 Pridham E W
25 Matthews D T
29 Stover J M

LANE ST, west from Elliott, 1 n Oxford
Brooks Frank

LANGARTH ST, n side, from Wharncliffe rd to Wortley, 5 s Bruce
32 Keough Wm
70 Watson Amos
✦Edward st crosses
110 Lucas Mrs E
112 Lucas Mrs E
114 McKenzie Hugh
118 Smallman Geo
120 Moses Andw
126 Pelton R B
✦Cathcart st crosses
128 Rawling Mrs J
130 Ward Wm
132 Ellis Osmond
134 Scott Margt
136 Plewes D R
140 Howlett W G
148 Parsons E E
150 Lawless Thos
156 Bruce John A
174 White Albt E
180 Lashbrook R S
182 Gregory Geo
190 Ketchum M
192 Kilbourne J W
194 Burns Frank
196 Matheson J A

LANGARTH ST, s side
35 Wilson John W
39 Wright Jos
✦Edward st crosses
73 King Wm
119 Smith E G
123 Hall John
125 Dingle Wm H
✦Cathcart st crosses
127 Spencer R T
129 Blackwell W R
131 Reeves J T
133 Gray W M
135 Hurst Geo
149 Woolcock Thos
151 Roberts T M
153 Clark Wm
155 Janes Martin
157 Bearfoot Jas T
159 Jones Rev J W
173 May Thos
183 West Wm
187 Short A W
191 Moore John T
193 Lacey Enos
199 Chapman Wm

LANSDOWNE AV, w side, from Trafalgar to Nelson, 1 e Adelaide
1 Polaski Jos
3 Ballard Albt W
5 Salsen Wm
7 Matz Albt
11 Snowden Wm
13 Jolliffe Bert
15 Brabrook F J
19 Wild J W

LANSDOWNE AV, east side
14 Temple Geo
16 Crowder A
18 Peterson Peter N

LAURA ST, n side, from 342 Egerton
1032 Vacant house
1034 Osborne Mrs E
1036 Hill May
1054 Martin J T

The Metcalfe Agencies REAL ESTATE MERWIN HEIGHTS, HILL CREST SUB-DIVISIONS
252 DUNDAS STREET, PHONE 3400.

Richard Reely Real Estate and Fire Insurance; Mortgages and Rents collected. Estimates for buildings given. List your properties with me.
795 York. Phone 2670

When You Require GOOD COAL OR WOOD, Phone 363

McCallum & Willis, 657 Richmond St.

1058 Vacant
1060 Burton F H F
✦Eva st crosses
1094 Watkinson F
1098 McFadden W J
✦Eleanor st crosses
New houses (2)
Daniels E
Turner Wm H
Short A E, contr
✦Ashland av crosses
Wood D H
McNiven Jas
Howlett Thos
✦Oakland av crosses

LAURA ST, s side
1025 Round Jas
1027 Jermy H J
1035 Ellis Alfd R
1039 Roberts Chas
1043 Lee Geo
1045 Gordon Jas
1047 Head A A
1051 Sinclair Richd
1069 Mould Arthur
1071 Doyle Albt H
✦Eva st crosses
1093 Morton Hy G
1095 Richson Jas
1099 Nickless Geo
1101 Holmes Jos
1109-35 London Gas Power Co
✦Eleanor st crosses
Waite Wm S
Orendorff J
New houses (3)
Nelson F
Smith Harry
England J, contr
Wilson Arthur
✦Ashland av crosses
Hall Hy
New house
Orr Robt B
Wells Geo W
✦Oakland av crosses

LAYARD ST, north side, from 108 Adelaide
616 Campbell Jas
618 Wiley Jas
630 Depper Henry
✦Dreaney av crosses
638 Nicholls F A
640 Anderson Richd
✦Inkerman st crosses
Inkster Peter

LAYARD ST, s side
615 House Albert
617 Curnoe Mrs E
621 Ross Edwd B
623 Mellen Geo W
✦Dreaney av and Inkerman st cross
641 Westman F D

LESLIE ST, n side, from the river to 107 Wilson av
3 Tilden Chas M
5 Stone L H
7 Elliott Chas
9 Everett Wm
11 Middaugh Wm

LESLIE ST, s side
2 Proctor A R
4 Henderson Robt
8 Shipmann Jos
12 Robinson Mrs A

LEWIS ST, from Van to Lovett
Not built on

LINWOOD AV, north from Oxford, 1 w Quebec
Simpson Jos, e s
Hill Jos, e s
Fox Albert, e s
Scopes F R, e s
Beedle J G, e s
Benford W, e s
Benford A, e s
Harley J H, w s
Butler F T, w s
Parsons Geo, w s
Williams W J, w s

LORNE AV, n side, from 506 Adelaide to limits
626 Ardiel Mrs M J
628 Whetter H F
630 Connor Bert
634 Lockard Albt
638 Vacant
644 Mossop W T & Co, pntrs
648 Bawtinheimer Mrs E
652 Aitken J D
654 Walsh Thos R
656 Williams Wm
660 Underwood C M
668 Tilbury Frank
670 White D F
✦Elizabeth st crosses
708 Brown Wm T
710 Hill Arthur
712 Turnbull J A
714 Jackson V A
718 Wegg E R
720 Inch Thos K
722 Bond Mrs B
724 Porter F W
732 Scott Richd
736 Lee Walter, gro
740 Hillier R D A
744 Essex Mrs H
750 Hooper H R, gro
✦English st crosses
754 Drysdale John
770 Croxon H J
774 Barless Jas
788 Findlay Albt
790 Sadlier W E S
792 Battenby Wm
794 Denley Jos J
796 Armstrong C R
798 Northey Mrs F
800 Gray N R
804 Fawkes Geo W

Phone 1850. Nights and Sundays 2878. LONDON, ONT.
THE LARGEST MANUFACTURERS OF CONCRETE MACHINERY IN THE WORLD.
LONDON CONCRETE MACHINERY CO., LTD. KITCHENER AVE. AND CABELL STREET.

Awnings Raymond Bros.
172 KING ST. PHONE 1748

PURE AIR FURNACE and SHEET METAL WORK
Troughing and Roofing.
Smith & Johnston
92 Fullarton St. PHONE 4208

808 Martyn L H & Co, bldrs
810 Vacant
812 Chapman, Mrs K
814 Marr A E
816 Dorman H J
824 Gillis Wm
826 Tuke Wm
828 Burchett Mrs M
830 Phipps Chas A
832 Ryan A O
834 Green Mrs E
836 Walker J Ed
838 Potter Mrs M
840 Flannigan D H
842 Moore S B
846 Elliott C O
850 Henry Arthur W
852 Ram E J
854 Gourlay H G
856 Johnston B T
858 McPherson J K
✦Ontario st crosses
882 New house
888 Sercombe Saml
892 Taylor W Victor
896 Shortill W F
900 Menzies Daniel
906 Adams Wm A
910 Wilkey John
Wilkey J & Sons, contrs
916 Wilkey Thos
920 Wise Mrs Ida
924 Robinson R
928 Spencer John
932 Freeland H W
934 Lee Geo S
936 Grassick A M
938 Mooney W H T
946 Penalagan R
948 Baptist Mission
✦Quebec st crosses
976 Aitchison Wm
980 Gower Wm
984 Blackwell Alfd
988 Underwood W G
990 Stallard F J
New houses (2)

LORNE AV, s side
621 McEwen Alex
623 Haves Henry
625 Darville Mrs M
629 Milner W T
633 Lince Wm J
639 McClure Jas
643 Burthwick C A
645 Catling Mrs S A
645 Blanchard Wm
647 Cadham Rebecca
655 Hall Wm A
657 Hall Chas
661 Hayes Mrs E M
665 Monk Jas E
673 Flint Mrs B V
✦Elizabeth st crosses
703 Conroy Chas M
705 Osborne R A
707 Yates S H
709 Ryan Mrs S
711 Reid Wm E
713 Dobie Jas E
Public School
731 Arthur Jas, jr exp
✦English st crosses
753 Dangerfield Saml
755 Kerr Wm C
787 Cleugh Miss H M
791 Hunter H M
793 Dann Alex
795 Dann Walter
797 Howe John M
799 Skinner Mrs A
801 Scott Jas A
805 New house
809 Inch R H, contr
813 Utting A R, dairy
823 Arthur A A
825 Moore Wm
827 Brodison Mrs M J
831 Ball Frank
833 Gould T J
835 Rider Geo E
837 Beamish Wm G
839 Whitaker Edwd
841 Walker A J
843 Baker Samuel
845 Wiley Morley

847 Strong W A
✦Ontario st crosses
885 Patrick S W
889 Trebilcock A H
891 Smith F J
893 Laird Geo E
897 Hooper A R A
899 Wilkey John G
903 Hoyt D C
907 Elgie Jas A
911 Powell S P
913 Hoover G W
917 McDiarmid W J
921 Fotheringham T
923 Taylor John
927 Patrick G E
931 Quait Wm
933 Braithwaite Wm
937 Armstrong Winfield
939 McAuley Danl
941 Scruby S T
945 Sherlock T G
949 McRoberts C W
951 Gould Edwd J
✦Quebec st crosses
981 Tomlinson F
987 May Thos J
989 White Allen C
991 Stevens H H
993 Grantham C E
✦Charlotte st ends

LOUISA ST, north side from St George to Wellington, 1 n Grosvenor
182 Ferrier Jas A
186 Gray Allan
190 McDougall J T
194 McGuire A W
198 Milne Annie R
✦Richmond st crosses

LOUISA ST, south side
181 Jolly Mrs J
185 Fulton Hugh
187 Hodgins Mrs F
189 Watson Wm E

CUT STONE
A. & E. NOBBS
Pone 1441. Res. Phone 3030.
William Street and C. P. R.
BROWN, RED, GREY, BUFF STONE
ALWAYS IN STOCK.

LONDON CONSERVATORY OF MUSIC AND SCHOOL OF ELOCUTION, Limited, in Affiliation with the Western University.
Thorough course of instruction in pianoforte, violin, organ, elocution, vocal, harmony in all its branches, etc. F. Linforth Willgoose, Mus. Bac. A.R.C.O., Principal.

Carling's Ale
Canada's Recognized Standard

191 Grant A W
193 Anderson Alex
195 Blachford A G
197 Aitken Wm
✦Richmond st crosses

LOVETT ST, north side, from 166 Rectory to Chesley av
822 Littleton H
828 Abey Geo W
✦Kitchener av begins
848 Frayne Sydney
850 McCallum C A
✦Roberts av begins

LOVETT ST, s side
819 Cornish A R
827 Wardle Fred
833 Best Edwd
837 Heard Robt
841 Bray B R
847 Hill Jas E
✦Lewis st ends
861 Brown Garnet
863 Ross Andrew
865 Robinson G W
873 Moyer Ezra, bldr

LYLE ST, east side, from 687 York to Dundas
338 Colbert John
340 Warner H H
344 Stoddard R L
350 O'Meara M
354 Terry Geo
✦King st crosses
372 Gibson J A
374 Vacant
376 Madden Hy
St Ry Barns
392 Maker Tom, livery
400 Gilligan J M
402 Eastman Geo

LYLE ST, west side
St Mary's Ch
St Mary's Presbytery
McKeon Rev P J
Separate School
✦King st crosses
Lister Mrs A C, gro
375 Trafford F R
385 Jubilee Rink
387 Waspe A, pntr
389 Rogers J E

McALPINE AV, east side, runs south from Pipe Line rd, 2 w Wharncliffe rd
7 Hessel Fred C

McCLARY AV, north side, west from High, 3 s Clark's Bridge
Thomas Mrs E M
10 Scott Wm J

McCLARY AV, s side
McClary John
9 Pawlitzki J, florist
Lee Thos H
LeSueur Mrs B

McDONALD AV, from 316 Wharncliffe n
Not built on

McKENZIE AV, from Ridout s, 1 s Tecumseh
Not built on

McKINNON PLACE, s from Beaconsfield av
15 McLaren J

MABEL ST, north side, from 258 Egerton to city limits

D. H. GILLIES & SON
Coal, Wood and Lumber Dealers
Cor. Bathurst & Adelaide
Phone 1312

1022 Swanson S J
1024 Galpin Richd
1026 Burns Chas
1034 Beswarick J H
1038 Beswarick C H
1044 Sharratt Wm J
1048 Parsons Robt
1050 Markham J J
1054 Ames T E
1060 Bull Geo
1064 Dymond Fred
1068 Bull Andw
1070 Comber John
1074 Wakeling F J
1076 Bentley Arthur
✦Ethel st begins
1082 Burrows Mrs E
1084 Flood W E
1086 Vacant

MABEL ST, s side
1025 Parsons T H
1027 Stanfield J H
1033 Rau Elmer
1035 Sproule Wm S
1041 Hunt Mrs E
1049 Stringle Chris
1061 Howard Robt
1063 White Geo
1065 Pyman Geo R
1067 Pratten A F

MADISON AV, from Glasgow
Fletcher J C

BELTON SELLS
BRANTFORD ROOFING AND BRANROCO ROOF PAINT
2 YARDS—Rectory and Yorks Sts.; Pall Mall and Richmond Sts.

We make stylish garments that give poise and a bearing of gentility to the wearer.
THE WATSON CO.
TAILORS and FURNISHERS
726 Dundas St.

AUTOMOBILE TIRES AND ACCESSORIES
The Canada Auto Devices Co.
John L. Ginge, Mgr. Bank of Toronto Bldg. Phone 3876

MADISON ST (Ealing), w side, from Hamilton rd
Pruckner Percy
Hill Jos
Wright Alex
Pugh David
Scott Fred
Chapman Wm
Wilcox Jos E

MADIVER LANE, s side, from High
Smith Arthur
Norris Mrs M
Berry W J T

MAITLAND ST, east side, from the river to Huron, 5 e Richmond
30 Gootson Morris, junk
32 Vacant
✦Phillip st crosses
34 Shurak N
✦Nelson st crosses
50 Leff F, gro and coal and wood
64 Matthews M
66 Morishull Peter
70 Coulter John
72 Kurtzman H
74 Shepherd A F
78 Lewis Thos
84 Langford John
✦South st crosses
88 Farrow A G
90 Oldridge Wm T
122 Elson Kenneth
✦Hill st crosses
124 Lewis Mrs M
132 Diplock W H
136 Carnie Thos
142 Black John
144 Harter Jos
146 Fenwick W N
✦Grey st crosses
168 Powell Wm J
172 Hendry Jas
174 Wood Wm G
178 Fitzgerald J J
180 Footwinkler Robt
182 Mason David
184 Doman John
186 Everingham B G
188 Mason Thos S
192 Parker John
194 Beetham S
198 Siskind Moses
200 Reeves W J, shoemkr
✦Simcoe st crosses
202 Macdonald W D
206 Goldsmith W H
208 Wilson H F
214 Bailey John
218 Millett Wm R
222 Heeney Terance
224 Weekes P J
228 McInnis Wm T
230 Davidson Mrs M
236 Hoskin Chas
✦Horton and Hamilton rd cross
270 McCombs Wm
272 Brooks J F
276 Boss & Brooks, coal
✦Bathurst st crosses
280 Hayman & Mills, bldrs' supplies
✦York st crosses
338 Deacon Mrs M E
340 Saunders J H
L D Saint's Ch
346 Wright T A
348 Doherty John T
350 Hutchins Frank
✦King st crosses
372 Sippi G B, mus tchr
376 Nash John A
380 Buzzell Fred C
✦Dundas st crosses
434 Udy A N
438 Tyler Geo
440 Weaver Nelson
✦Queen's av crosses
462 McCarthy L
468 Fitzmaurice J J
470 Reid Wm A
474 Smith Colin J
480 Grant Alex
484 Rowed S H
486 Lindsay Wm D
488 Vacant
✦Dufferin av crosses
506 Adams Chas
508 Gee Harry
512 Doe C Frank
514 Atkins E R
516 Tamblin J G
518 Rudd Mrs M J
✦Princess av crosses
558 Jayne Mrs S
562 Robinson G A
566 Weames W J
570 Dalton John J
572 Overton Geo
574 Stephens J B
576 Emigh Nelson
582 Braund John
584 Braund Wm
588 Adams J B
592 Saunders J H
594 Stone E S
596 Young Chas E
608 Cohoon & Patterson, gros and btchrs
✦Central av crosses
622 McGee E J
624 Burnett J M, contr
630 Murray D, coal
C P R crosses
646 Jackson Jas, contr
652 Newton John
654 Logan Mrs C
660 Inwood M, contr
664 Taylor Herbt
666 Hickey Mrs E
672 Vodden Chas
674 Talbot Mrs M J
✦Pall Mall st crosses
690 Taylor John
694 Edwards Fred
698 Woonton Mrs M

W. A. Walker LAWN MOWERS SHARPENED AND ALL GENERAL REPAIRING
PHONE 2845
423 WELLINGTON ST.

J.C.Ingram&Co. ELECTRICAL CONTRACTORS, ELECTRICAL WIRING, ETC., FIXTURES, GENERAL ELECTRIC SUPPLIES.
COOTE BLOCK 12 MARKET LANE

HENRY VERNON & SON

Directory Publishers, Can Supply Any Directory Published

702 Pring R H
708 Sing Hy
712 Bell Wm J
714 Woonton Alex L
716 Dicker Thos
724 Skepper G T
726 Hunt Frank, ladies' tlr
732 McElhone R
736 Insell Mrs J
738 Switzer Mrs R M
✦Piccadilly st crosses
750 Dearness John, M A
754 Mason Jabez
760 Pocock Gabriel
762 Arscott Samuel
764 McCoubrey J A
766 Buchanan H W
768 Browne Jos
✦Oxford st crosses
800 Andrews Geo H
802 Vaughan Geo H
804 Standfield Wm
806 Kirkwood Jas
810 Wormald Edwd
812 Johnston B
814 Reeves Mrs M
816 Coleman J G
818 Boam Wm H
818½ Tack Wm
820 Quick Chas
820½ Calhoun P J
822 Brown Mrs S
824 Walsh Geo E
✦St James st crosses
842 Barbour W C
844 Floyd Fred J
846 Traher Mrs S
848 Oliver Luke
✦Partridge st begins
860 Vincent Jas W
864 Henry Jas
866 Harris Jas
868 Clinton John
✦Grosvenor st crosses
912 Grant Mrs E
914 Ferguson John T
930 Hannon Rev J A St Michael's Ch
✦Cheapside and Victoria sts cross
1008 Bibbings A
✦Regent st crosses

MAITLAND ST, west side

11 Harris Robt
15 Green Louisa
21 Francis Jas
✦Phillip st crosses
41 Kushner I
✦Nelson st crosses
65 Sherkinois A
69 May Geo
73 Colesnik Mrs M
75 Round Harry
77 Palmer Thos
79 Hardiman Jos
✦South st crosses
87 Jeffrey S E, bldr
89 Jeffrey Herbt
91 Demanock S
93 Grace Hy
95 Bunting Edwd
97 Thompson F H
99 Turner F W
101 Brownlee G
103 Griffiths Mrs E
105 Stanfield T W
107 Corbin Wm S
109 Hare Geo
✦Hill st crosses
123 New house
127 Scandrett B
129 McNee Armand
133 Healey Silas
139 Ewen Alex
143 Margovlis L
145 Coppersmith J
147 Schafer H A, btchr
✦Grey st crosses
173 Pugsley Wm H
175 Ferguson C
177 Ford E A
179 Evans Mrs H
181 Butt Wm
185 Leslie Geo
✦Simcoe st crosses
199 Doughty E R
209 Todman Fred
215 Brewe G A
217 Liersch Geo L
221 McLaughlin Warren
225 Walton W R
229 Drake Rev S R
✦Horton and Hamilton rd cross
273 McCombs Wm, sr
✦Bathurst st crosses
281 Howie Wm, lmbr
281 Kettle Geo R & Son, coal
✦York st crosses
335 Sangster J F
337 Black Mrs J S
339 Hiscocks J H
341 Ward Mrs M
343 Claris Rev W H A
345 Henry Jos B
347 Wettlaufer J A
349 Armstrong Mrs A
✦King st crosses
367 Munro J Vicar
369 Smith F L
369½ Watterworth J A
371 Tanney C E
373 Rutherford F
375 Millar Mrs E
377 McMartin F F
379 Letteney F N
381 Clarke Mrs B
✦Dundas st crosses
421 Bailey Wm A
423 Phipps Florence
425 Jarvis Mrs S
429 Jarvis A M
433 Smith John W
437 Noble Benj
439 Jones J A
✦Queen's av crosses
463 Howe A W
465 Kettle Geo R
467 Rennie H H

PRINTING ✦ NOTHING TOO LARGE NOTHING TOO SMALL ✦ ADVERTISER JOB

Confederation Life Assn.

HEAD OFFICE, TORONTO.

W. H. RICHARDSON, District Manager, LONDON.

The policy guarantees insurance protection to your family in case of your death, and at the same time saves money for yourself.

CATALOG MAKING, OUR SPECIALTY. ADVERTISER JOB

ARTHUR E. NUTTER
ARCHITECT
Rooms, 15-16 Dominion Bank Chambers,
Dundas and Richmond Streets.
PHONE 656

469-71 Holland E, plmbr
475 Moore Mrs O
477 Vacant
479 Tanton Mrs M N
✦Dufferin av crosses
503 Scott Edwd W
505 Pigot Mrs M
507 Forrest Geo W
509 Lawrence Mrs A
511 Fitzgerald Miss E
513 Barnes G H
515 Millward Hy
517 Robinson A F
519 Fitzgerald Fred
✦Princess av crosses
567 Turner Mrs Annie
569 Henderson Jas
571 Ross Mrs E
573 Turner R C
583 McMillan A
591 Swindall H B
593 Ruse Chas E
599 Ross Wm J
603 Vacant
607 Slater A J, shoemaker
✦Central av crosses
621 Bere Mrs M H
C P R crosses
623 Lon Bolt & Hinge Works
✦Pall Mall st crosses
683 Screaton W B
685 Delaney Chas J
691 Howe Jas
✦Regina st ends
711 Scott John E
715 Baker Mrs M
717 Quick P S
719 Walcott John
725 Beadle Geo
✦Piccadilly st crosses
755 Hueston Geo
757 Gleason Mrs N
759 Gammage W W
761 Beamer W D
763 Trothan F G
✦Oxford st crosses
799 MacKenzie Mrs M J
801 Brown M J
803 Beadle A J
805 Hardy Sarah J
807 Galarneau Mrs M
809 Meek Herman A
811 Hodgins Thos
813 Stewart Donald
815 Brown Arthur
817 Wyatt G K
Baptist Church
✦St James st crosses
841 Welland I O
845 Boss H S
847 Scott Mrs M
849 Galbraith Geo H
851 McEwen Donald
853 Boss Wm J
855 Handysides John
857 McMartin Clara E
859 Buller Wm F
861 Young Wm E
863 Traher W
865 Parnell Ernest
✦Grosvenor st crosses
905 Hills Jos
915 Southen P J
919 Utting H J
921 Moran J D
923 Moran C B
✦Cheapside and Victoria sts cross
985 Mizzen Wm
993 Jackson D J
1001 Nicholson J
1003 Insell Chas
1009 Gerlach John C
✦Regent st crosses

MAJOR (Ealing), n side, from Hyla to Glenwood av, 1 s Trafalgar, n side
Long Wm E
Goss Alfred
✦Weston st crosses
Thorogood T A
Howard Wm F

MAJOR ST, s side
Cragg John

MAMALON ST, east side, from 710 Nelson to Hamilton rd
88 Jolliffe Mrs M
90 Clark Jeffrey
92 Dowling F H
94 Conley O W
96 Goodins Robt S
110 Darcey P J
100 Black Geo
112 Farquharson W
114 Wilson John A
116 Sheppard Jos
118 Crosier Russell
120 MacKenzie J H
124 Simpson A G
128 Cooper W J
132 Battle Edwd
136 McKay J A W

MAMALON ST, west side
Mackison & Son, gros
85 Wilson Arthur
87 Miller R H
89 McKechnie John
91 Lambert Chas
93 Graydon G H
95 McLeod M
97 Smith Wm E
99 New house
101 Kennedy Jos P
121 Russell C A
123 Pope Mrs E
123 Baker Simon
125 Warren Albert
127 Payne Albert E
✦Layard st ends
131 Burgess Geo
135 Chowen R H
139 Petfield G W
143 Wilson J J
147 Geen A W
149 Drake Robt

Gurd's Good Guns
185 DUNDAS STREET.
Base Ball and Foot Ball Goods, Boxing Gloves, Striking Bags and Sporting Goods.

METAL STORE FRONTS. WIRE WINDOW GUARDS. **DENNIS** IRON STABLE FITTINGS, LAWN VASES & SETTEES

MAPLE ST, north side, from 406 Ridout

76 Wolf Aaron
80 Gilbert B H
84 Jenkins Thos
86 Cusolito D
92 Vacant
94 Riggs John
✦Talbot st crosses
122 Wilson Mrs A
126 Pringle Elizabeth
128 Griffiths Mrs E
132 Yeates Wm
134 Bingham Rev H H
140 Jeffrey Robt
146 Carson Jos
148 Torrance Mrs R
150 Evans Louisa
152 Kifner Mrs M D, bdg
154 Grigg Mrs A
156 Johnson Mrs M
160 Hunter C Edgar
162-66 Hunter & Son, livery and garage
170 Weir R R, blacksmith
172 North H, carriage mkr
174 Tudhope & Page Garage
Stredder E G
Jacobs Jean
Walford Miss A
Carroll John
176 Thomas R, brbr

MAPLE ST, s side

67 Holmes T J
69 Graham Mrs M J
73 Catalano C
79 Hickey J A
83 Johnston Mrs N
87 Reid E E
93 Derr Elizabeth
95 Wright Rev T G
✦Talbot st crosses
109 Taber Mrs E
111 White Geo J
113 McKeown J H
115 Burgess Mrs E A
117 McMillan Annie
119 McGlade Mrs M J
121 Sansone S
123 Howarth W E
125 Mylne Mae
129 Howe Mrs M
131 Powell J E
133 Scott Wm
137 Walker Jos S
141 Garvey John
151 O'Meara T J
155 Stewart Mrs M
161 Cortese A
169 Armstrong Geo

MARKET LANE, east side, from Market Sq to 141 Dundas

2 Hart E N, prod
4-6 Woolworth F W & Co, Ltd
8 Red Star News Co
12 Coote Block
Essery E T, LLB, barr
Dominion Government Immigration Agy
Anderson & Co, real estate
Ingram J C, elect contr
Vernon Henry & Son, directory publishers
Feeney J J, jwlr
Red Star News Co
Axton Jas, cretkr

MARKET LANE, w side

Steele G G, brkr
Smith F C, fruits
7 Jeffery A O, barr
Jeffery Edgar, barr
Bayly & Bayly, barrs
Mitchell Motor Sales Co
McConnell & Fergusson, advtg
Taylor John, caretaker

MARKET SQUARE

1-2 Bank B N A
3 Langford & Edwards, wholsale fruit
4-5 Huron & Erie Loan & Savings Co
Canada Trust Co
6 Darch & Hunter Seed Co, r e
7 Westman A, r e
8 Morrison Shoe Co
9 Cowan J & Co, r e
10 Cowan J & Co, r e
11 Trafford Furn Co
12 McLeod Jos, rest
13 Molsons Bank (Market Br)
✦Market Lane begins
Smith Chancey, fruits
Woolworth F W & Co, Ltd
Smallman & Ingram, r e

MARLEY PL, east side, from Bruce to Tecumseh av, 1 w Ridout s

10 Dillon J M
16 Moore Mrs A R
22 Cave Mrs M
24 Price Mrs M
✦Elmwood av crosses
30 Radcliffe S J
32 Vining Jared
36 Houghtby Geo T
145 McKellar Mrs S E
✦Duchess av crosses

Moving Pictures and High Class Vaudeville
UNIQUE THEATRE
AFTERNOON and EVENING

We Install Complete ELECTRIC LIGHT PLANTS
THE ELECTRICAL CONSTRUCTION CO. of London, Limited,
32-40 DUNDAS ST. PHONE 1103

QUEEN CITY FIRE INSURANCE CO. TOWE & CO., Agts for LONDON. Office: Dominion Savings Building, 375 Richmond Street,
(Formerly known as Masonic Temple Building.)

106 Cox Frank
108 Hill Jas
110 Ferrar Geo

MARLEY PL, w side
9 Lewis C G
11 Northcott Aaron
15 Stevenson S
15½ Hart Harold
17 Miller John
19 Casey Wm
21 Gaste Thos
23 Manuel C S
25 Evans Mrs M
✦Elmwood and Duchess avs cross
107 Wright Chas H
109 Hudgell S S
111 Vacant

MARMORA ST, east side, from Nelson to Hamilton rd, 1 w Rectory
54 Cox Alfd
56 Shapland Wm
62 Kirkpatrick John
64 Maudsley H

MARMORA ST, west side
1 Jenkins Wm
3 Robson Reed
5 Gale Walter S
7 Bolton Isaac
9 Andrus G A
11 Owen Thos
13 Smith L A
15 Graham Mrs M
17 Ferguson C
19 IXL Spice & Coffee Mills, Ltd

MARSHALL ST, n side, from 390 Adelaide
634 Welbourne E
642 Bendry Mrs A
646 Sandhan John
658 Taylor Edwd
662 Henley Fred

MARSHALL ST, s side
621 Campbell G, brbr
623 Costello Wm M
639 Campbell Wm
641 Wright Mrs R
649 Dutton Mrs A
651 Georgeson R
653 Moore Wm E
659 Elkington John
659½ Stevenson H

MARY ST, north side, from 366 Egerton to limits
1026 Awcock Thos
1040 McDaniel W H
1044 Elines Wm H
1046 Pearson W
1052 Gray Mrs J
1054 Quirie C M
1056 Campbell Wm G
1062 Innes T J
✦Eva st crosses
1072 Buck Alfred
✦Eleanor st crosses
Beauchamp Thos
Shrimpton Alf
Johnston Saml
Mills T C
✦Ashland and Oakland avs cross
Bowes Jos
Fixter Mrs E
England Wm H
Mirehouse Jno
Connor John
Deeley F, contr
Kingsborough J
Smith Mrs E
Little John A

MARY ST, south side
1025 Faunt Martin
1027 Carmichael R J
1031 Holmes H E
1033 Birch J
1047 Pickering V A
1041 Cookson Edwd
1045 Teale Chas
1051 Cook A G
1055 Knowles W E
1057 Ballantine Wm
1059 Near Sydney
1061 Ashbury W
1063 Tait Nathaniel
1071 Mahon Wm
✦Eva st crosses
✦Eleanor st crosses
Stedman Miss M
Hellems Geo
Taylor M
Ferguson Chas
Edwards A
Wilson Geo
✦Ashland av crosses
Briody John
Dennison John
Mustard Mrs M A
✦Oakland av crosses
Collins J A
Fortner Jas F
England Mrs M
Wescott Mrs F

MARYBORO PLACE, north side, east from High to Wellington rd, s Clark's Bridge
2 Bending S T
4 Walton John
6 Hayden W A
8 Calver Wm
10 Dobson Jas R
12 Potts John
14 Acheson Alex
16 Cheswick Robt J
18 Williams A M

MARYBORO PLACE, south side
1 Southcott R J
3 Craig Jas
5 Heal W H
7 Nichol Miss J
9 Luney H J
13 Hutchinson J

The Metcalfe Agencies, Real Estate, Rentals HOME AND FACTORY SITES. 252 Dundas St., Phone 3400.

Richard Reely Real Estate and Fire Insurance; Farm, City, Town and Business Properties sold on commission. No sale, no charge. List your properties with me.
795 York. Phone 2670

McCallum & Willis COAL & WOOD
657 RICHMOND STREET.

15 Herrick Jas H
17 Sherrington A E
19 Milligan C W

MASONIC TEMPLE BLDG, name changed to Dominion Savings Bldg

MAUD (Chelsea Green)
Not built on

MAY ST, north side, from Smith to Oliver
Boddington Jas
Hughes Lionel J
Hill Leslie
Hammett Mrs M
Ross Alex
Janson Bros

MAY ST, south side
New house

MERWIN HEIGHTS SUB-DIVISION includes Appel, Becher, Boulle, Clemens, Krupp, McKay, Oxford, Raab and Stuart sts. For further information see Metcalfe Agencies, 252 Dundas

METHUEN AV, south side, west from Southgate to S W T tracks
17 Benbow A W
15 McDonald Roy
9 Vincent Wm
7 Law John
Methodist Church

MIDDLETON AV, w from end of Nightingale
Gilbert Jos

MILES ST, east side, from 504 Pall Mall to Piccadilly
12 Vacant
14 Murray Andrew
28 Fenn John
30 Gilliland Mrs M
34 Powell John
38 Dennis Henry
40 Hicks Geo, contr
44 Green John
46 Buller Michael
50 Gaze Wm H
54 Campbell Miss E J

MILES ST, west side
15 Gowers Jas E
19 Packham John
23 Tarling B J
29 Langley John
33 Mellor W A
35 Merriam E S
37 Legg Wm
39 Davis Jas J
49 Guymer G
53 Adams Mrs E
55 McMonagle P

MILL ST, north side, from 680 Talbot
116 Mitchell E C
128 Blinn Mrs M J
130 Gemmell John
134 Jackson Arthur
134½ Hold Vincent
136 Perone Stephen
136½ Hine Mrs M
140 Flaherty Pence
142 Corcoran Wm
144 Plastow H A
146 Hynd David
148 Beaton John
150 McNab Fred
154 Donohue Wm
160 Des Marais F X
162 Sherlock R J
164 Tringham John
✦St George st crosses
168 Yocum F W
174 Walsh Robt

MILL ST, south side
123 Taylor R L
125 Lewis Clifford
127 Killingsworth Wm A
129 Hodgins Wm J
131 O'Neill F J
135 Flannery Edwd
139 Baumbach Wm
141 Jeffries H T
143 Freeman Robt
147 Fox Arthur
149 Putherbough Jas
153 Grover Alex
155 Dillow Thos
157 Campbell Arch
165 Plant Mrs E, gro
✦St George st crosses
173 Boyd Fred W
177 Doupe Mrs M
179 Lewis G H, pntr
185 Wilson Chas E
191 Hodgins Geo B
197 Heacock Thos
199 Russell Jesse
201 Fisher Andrew
205 Taylor M I
207 Stridiron C W

MT PLEASANT AV, north side, west from 78 Wharncliffe rd
7-9 Wade R H, gro
11 Noel C P
17 Shed Saml H
21 Wade Mrs S
23 Axford J D
25 Hyslop Mrs M B
27 Older E R
✦Edith st begins
41 Keenan J W
45 Hooper Albt
47 Malloy Julia C
49 Perkins Wm W

FLAGS Raymond Bros.
172 KING ST. PHONE 1748

Phone 1850. Nights and Sundays 2878. LONDON, ONT.
THE LARGEST MANUFACTURERS OF CONCRETE MACHINERY IN THE WORLD.
LONDON CONCRETE MACHINERY CO., LTD.
KITCHENER AVE. AND CABELL STREET.

A. & E. NOBBS, Cut Stone Contractors
C. P. R. and WILLIAM ST.
Phone 1441 Res. Phone 3030

PURE AIR FURNACE and SHEET METAL WORK
Troughing and Roofing.
Smith & Johnston
92 Fullarton St. PHONE 4208

53 Kershaw Matthew W
57 Delgado Jos H
59 Tite W
61 Spicer Geo F
✦Charles st ends
91 McGillivray G A
93 Moore F G L
99 Jeffries Luke
✦Woodward av begins
111 Talbot F A
115 Smith C R
✦Victoria av begins
135 Cook Percival
139 Ward W T
145 Tolhurst E T
✦Prospect av begins
147 Fuller Wm
Cemetery
Moorhead Jas

MT PLEASANT AV, south side
10 Herman F A
12 Gale John L
16 Bullard W G
20 Ditchfield R
24 Pring Mrs J S
28 Nelson Jos A
32 Hoffman P B
40 Orr L R
42 Hodgins Mrs Z
44 North Robt H
46 Walker Mrs S
48 Mayston F E
50 Tozer John
54 Taylor Thos
58 Sara Mrs Sarah
60 Hier Geo E
64 Hart Wm H
66 Southwell W H
72 Oakes John
✦Douglas av ends
92 Moore Jas S
94 Tolhurst H J J
96 McNeill Geo
98 Johnson Mrs M
100 Wheeler John
102 Robbie John
✦Forward av begins
116 Girard Irenee
126 Mountjoy R
132 Greenway W E
134 Hynd J H
160 Murdock A R
162 Millard Mrs M A

MUIR ST, east side, from Brydges, 3 east Egerton
Henley Albert
Peacock Geo

MUIR ST, west side
77 Henley Geo H
79 King A H
81 Martin Jas

MUIR (Ealing) south side, from Egerton to Price, 1 s Hamilton rd
Pearson Harry
Clarke Mrs Kate
Watson Wm
Griffith C
Holmes Geo
Watson Jas
Fry Leonard
New house
Fenwick Jas

NAPIER ST, east side, from river to Empress av, 1 w of Blackfriars Bridge
5 Ayling Chas
9 Burdett Thos
11 Bowers M F
13 Spence Wm
✦Blackfriars crosses

NAPIER ST, west side
6 Donohue Robt
10 Thompson H L
12 Doerr Werner
✦Blackfriars crosses
24 Holloway Chas
28 Evans Mrs M
32 Sculthorp Isaac

NELSON ST, north side, east from river to Rectory, 9 south Dundas
6 Lamey John F
8 Calder Lester H
10 White Thos P
✦Clarence st crosses
232 Tibbs Chas A
236 Tibbs Abraham
238 Andrews Harry
246 Mansell Anthony
252 Arnold R E
254 Harding Wm J
✦Wellington st crosses
294 Packer Jas
296 McGillivray N
298 Dawson Fred
300 Vetcher Mrs E
302 Lucas Richard
✦Waterloo st crosses
Victoria Hospital
✦Colborne st crosses
428 McLean John
430 Copeland Wm H
446 Versonovitch E
✦Maitland st crosses
L & P S Ry
502 Collins Geo F
506 Walloruk F
508 Walchuck Frank
516 Wells T H, florist
524 Link Melvin
526 Dibsdale W H
528 Doudell Alex
532 Hill Isaiah
✦William st crosses
552 Sedman Ernest
✦Adelaide st crosses
✦Dreaney av begins
652 McCrimmon Eri
654 Vacant
656 Paxman Wm
658 Shoebottom H W
660 Addison Jos
✦Inkerman st begins
704 Graham Saml
706 Gallup Wm H
708 Mackison & Son, gros

LONDON CONSERVATORY OF MUSIC AND SCHOOL OF ELOCUTION, Limited, in Affiliation with the Western University.
For curriculum, containing full information, address: THE REGISTRAR, London Conservatory of Music, 354-356 Dundas Street, LONDON, ONT.

CARLING'S Canada Club Lager
A Bye-Word in every Canadian Home
We Challenge Comparison.

✦Mamalon st begins
710 Byrnes Lawrence
712 Keillor Stanley
714 Niles C H
716 Lankin W F
718 Roden W J
✦Redan st begins
730 Griffith Louis B
732 Griffin Wm
734 Parker John
736 Rawlings R S
738 Mulligan John
740 Collier H J
742 Mount C R
744 Bourne Hy
✦Marmora st begins
786 Harper Edwd
794 Jones Albion

NELSON ST, south side
✦Clarence st crosses
217 Tanner Mrs F
✦Wellington, Waterloo and Colborne sts cross
399 Parker F W
401 Schott LeRoy
403 Wicker Wm
423 Hill Roy
425 Barton Leslie L
427 Sweeney Mrs A
429 Reynold F A
431 Holton S
435 Smith Jas O
439 Duncan I H
447 Clinton T G
449 Bunk Steve
455 Fletcher Geo E
457 Abbott Peter
459 Maniex J P
463 Buck Geo T
✦Maitland st crosses
501 Thurman Wilson L & P S Ry
503 Davis Thos
507 Pugsley Mrs E
509 Fralick F
511 Lewis Daniel
517 Buckland Albert
519 Rose Geo
523 Reed Robt G
527 Baker Jas
531 Irons J W, pntr
535 Porter Harry
537 Fountaine A N
541 Taylor Chas W
✦William st crosses McClary Foundry
✦Adelaide st crosses Lawrason S F & Co, oils
643 Lawrason S F
645 Elson Mrs L
693 French Jos
695 Beamish Harry
697 Burtis Wm
699 Palmby E W
✦Lansdowne av ends
709 Roden Fred J
715 Scott Wm
717 Bull Thos
719 Bull Geo
721 Talbot Geo C
725 Burgess Geo
737 Arnott Alex A
✦Carson Lane ends
747 Dallard Wm
753 Day Mrs A
757 Hanson Chas
777 Plumridge Geo
779 Gillett John
781 Slyford J C
783 Fox Robt B
785 Walker Edwd
793 Fox Wm

NIGHTINGALE AV, n from Dundas, 1 e Dorinda
Keller Jos, w s
Steele Mrs E, w s
Hatherley J, w s
Marsh J H, w s

O'BRIEN ST, east side, from Riverview av to the river 1 w Wharncliffe s
2 Burridge J T

D. H. GILLIES & SON
Coal, Wood and Lumber Dealers
Cor. Bathurst & Adelaide
Phone 1312

O'BRIEN ST, w side
3 Jeffery Edgar

OAK ST, east side, from Trafalgar to Pine
2 Foote Jas B
10 Scollick J
12 Fones J T
14 Hunt Arthur
16 Sherman John
24 Heathfield R R
58 Jones John D
74 Thonley Chas
78 Sussens F C
86 Groom W S M
88 North C W
94 Pook Jas C
98 Pook Mrs F
102 Clegg Edwd
108 Tanner Wm P
118 Reid Hy T
122 Morrison Wm
124 Croll Chas
144 Flood Wm

OAK ST, west side
21 Biddle Wm A
43 Kemp Thos J
47 Phoenix W E
49 Mantle David
51 Mater John
53 Arthur C W
55 Adams W Roy
57 Ball C W

BELTON CAN SUPPLY Beaver Board
2 Yards: Rectory and York
Pall Mall and Richmond Sts.

Good, Better, "Best," If you want the best in tailoring place your order with
THE WATSON CO. TAILORS and FURNISHERS 726 Dundas St.

When You Require Anything for Your Automobile, Phone 3876.
The Canada Auto Devices Co.

81 Moxley Arthur
83 Heathfield W P
85 Dando Geo
95 Tait Frank
121 Craig Mrs E
125 May Alfd
133 O'Donnell John

OAKLAND AV, north from G T R to Dundas, 4 e Egerton
McConnell A
Dunston W E

OLIVER (Ealing), east side, from Trafalgar, 1 w Hamilton rd
Sell Wm
Brooks G
Vacant
✦May st ends

ONTARIO ST, east side, from end of King to C P R
366 Allen Mrs R H
370 Vacant
372 Taylor Fred
376 Francis H, pntr
378 Daly F W
382 Hutchinson T J
386 McEachern Mrs M B
388 Torrans Wm
✦Dundas st crosses
424 Dale Robt
426 Little John J
428 Tull R S
430 Burton R T
432 Singleton C E
436 Lenehan Wm T
438 Barr Allen
442 Spence Mrs C
446 Hayman Mrs E
✦Queen's av crosses
452 Spence Mrs E
472 Whan H A
✦Dufferin av crosses
496 McDonald J J
500 Pumfrey F H
506 Francis W G
✦Lorne av crosses
520 McIntosh John
526 Simpson J T
530 Fleming Mrs S
✦Princess av crosses
542 Yates Henry
546 Robinson F B
548 Montrose F W
550 Vaines V L
554 Pike Mrs A E
556 Bennett Harold
558 Liley C C
✦Elias st crosses
562 Matthews J A
566 Stinson Frank
572 Dallimore Arthur
574 Koebel R F

ONTARIO ST, west side
365 Carter T H
367 Westlake A G
369 Sherlock A E
371 Thorpe Saml H
373 Lintott Mrs A J
375 Garceau J F
377 Dodd John J
379 Cudmore H
381 Medland J J
✦Dundas st crosses
419 Lee Jim, lndry
423 Smith Thos
425 Walker Geo S
429 Patton Mrs E
433 Vacant
433½ Welsh Dora
435 McAdams D J
437 Weston Mrs E
✦Queen's av crosses
457 Donovan J F
459 Griffiths Geo H
461 MacDonald G L
465 Ward Jos
469 Hamilton A L
471 Talbot W L
475 Bolton Thos
✦Dufferin av crosses
483 Stallard W H
487 Parkinson G S
491 Hayman H, contr
493 Wanless A G
497 Turnbull Wm
503 Colling John
505 Bartley A H
507 Falkner R J, gro
✦Lorne av crosses
509 Bowman J H
519 Lucas W L, contr
525 Wilkey Thos contr
529 Deeley Miss E
533 Rhynd J H
✦Princess av crosses
537 Wilkey J H, gro
539 Ley Geo, btchr
545 McGee J R
549 Thurling C W
553 Long J W
555 Branton J H
✦Elias st crosses
557 Allen Benj
571 Eggett David
573 Nelson J B

ORCHARD ST, east side, south from Pipe Line to Cove rd, 1 w Wharncliffe
8 Boam D S
10 Pink Walter
12 Palmer Fred
24 Fish Chas
26 Ryan Mrs M T
28 Noble W M
30 Pearse Robt
34 Clarke Kenneth
38 Wood Mrs M J

ORCHARD ST, w side
9 Turner Arthur
19 Malin Thos
19½ Vacant
23 George Mrs C
25 Talbot J H
27 Campbell Mrs O V
29 Hamilton J R
31 Allsopp C, contr

ALL WORK GUARANTEED
W. A. WALKER BICYCLES & MOTOR CYCLES REPAIRED
423 WELLINGTON PHONE 2845

J. C. INGRAM & CO. ELECTRICAL CONTRACTORS. ELECTRICAL WIRING, ETC., FIXTURES, GENERAL ELECTRIC SUPPLIES.
COOTE BLOCK. 12 MARKET LANE.

HENRY VERNON & SON

Directory Publishers, Can Supply Any Directory Published

31½ McBride Wm J
33 Wood D G
35 Quirk M J
39 Sullivan M

ORMSBY ST, north side, from Sackville to Egerton, 1 north Hamilton r

954 Brinkhurst G
960 Blake Russell
962 Kalus A
970 Mason Wm
980 Perkin R G

ORMSBY ST, s side

959 Plewes E B
961 Hennessy A J
971 MacDonald Mrs M
973 Wilson W H
977 Gardner Chas

OTTAWAY AV, see South st

OXFORD ST, north side, from river to limits, 1 n Piccadilly

1 Rowe Fred
2 Mills Mrs S
3 Pace Thos
4 Michie John
5 Poole Wm
6 Stock Bernard
7 Pope Mrs M
8 Walden Frank
9 Flitton Frank
10 Griffith Mrs L
11 Kilgallin W R
12 Holloway Wm
13 Kerr John W
✦Talbot st crosses
124 Thomas L W
128 Heathcote R E
130 Carroll John
134 Ward John H
136 Boyce Mrs J
142 Howard C T
146 McRae M R
150 Roy Samuel
152 Blaine John
156 Roberts Ruth
160 Manning Mrs E
✦St George st crosses
176 Lawson Jas
182 Shave Geo P
186 Barron Nettie
188 Eardley E W B
190 Milroy Mrs A
192 McCrimmon W A
198 Screaton E H
204 Harwood Mrs S
✦Richmond st crosses
228 Ferguson H J, M D
230 Webster R J
236 Mountjoy Mrs F
238 Leckey Chas
240 Irvine S J
242 Welsh John
246 Rosser B W
Rosser H P
248 Hunter J W
250 Murray B S
252 Coveart Abraham
256 Graves E O
262 Thompson Mrs H
264 Christie Chas H
266 McDonough Miss A L
✦Wellington st crosses
New St James Presby Ch
300 McCrimmon D
302 Mason C H
304 Hunter H B
306 Edy C L
✦Hellmuth av begins
308 Eccleston E J
310 MacDonald A
312 Hodgins E L, surgeon
312½ Smith E P
314 Clappe D P
316 Pardoe Alan
318 Bartram W G R
✦Waterloo st crosses
352 Morden Mrs L
354 Tamlin C S
356 Decker Alonzo
358 Ripley N M
362 Bremner Robt
366 Kargus N, exp
370 Westman A E
372 McMaster John
374 Reilly Michael
394 Woods Ranson
396 Walters R J
398 Handysides A E
400 Quigley W D
400½ Rose John A
402 Boug Wm G
✦Colborne st crosses
406 Nicholls F W
408 Manley A G
410 Hayden Edmd
416 Nobbs A C
420 Brown Geo
✦Thornton av crosses
448 Renton H L
452 Clarkson Thos
452½ Logan J W
454 Berry R M, dairy
456 Dennett F E
458 Lyons W D
460 Laird S B
460 ½Winfield H S, gro
✦Maitland st crosses
476 Worrall W J
482 Pevler W F
484 Connor Mrs A
486 Moyer Jonas A
490 McGill Mrs I
496 Jarvis Clair
500 Burr Mrs E J
502 Jackson Alfd
506 Holding Geo G
508 Taylor Eliza
512 Hawkins Richd B
526 Angus M, gro
✦William st crosses
570 Hughes Mrs J
572 Burr Richd A
574 Houston Saml
576 Prodger Geo
578 Ladell A E

A Policy Absolutely Free From All Restrictions

Confederation Life Assn.

HEAD OFFICE, TORONTO.

W. H. RICHARDSON, District Manager, LONDON.

ADVERTISER JOB ▫ FINE ▫ PRINTERS PHONE 3670

WHY NOT GIVE US A TRIAL ON YOUR NEXT PRINTING CALL 3670 And Our Representative Will Call

Arthur E. Nutter
ARCHITECT

Scholastic, Domestic and Commercial Structures. Phone 656.
Rooms, 15-16 Dominion Bank Chambers, Dundas and Richmond Streets

580 Paterson Wm A
582 Sharpe J A
584 Kernohan Mrs A M
586 Clarke Chas
590 Howard Thos
✦Adelaide st crosses
644 Macpherson Wm
646 Porte G J
648 Branton Fred
650 Hawthorne W R
654 Porte T F
656 Hawthorne Thos
660 Hawthorne H
662 Scott Hy H
666 Dorey Wm C
670 Bell Mrs M R
674 Shaw M J
Radford Fred
Legg Thos, dairy
Taylor Harry
Gammage J & Sons, florists
McDonald G A
✦Quebec st crosses
Tack John, gro

OXFORD ST, s side
✦Talbot st crosses
Storehouse
125 Walters W H
127 Schussler J F
131 Webster Geo T
137 Elson Mrs J E
143 Gibson Wm
149 Parker D M
155 Secker J E
161 MacDonald J G
165 Brock Wm A
✦St George st crosses
173 Williams W M
179 Richman W W
183 Edwards A T
187 Stokes Earl J
189 Rehder David
193 Mason Chas
195 Mullany M J
197 Heatherley Wm
201 Percy Harold
203 Black Jas A
211 Turner H J
223 Connor A C
✦Richmond st crosses
233 Prescott Geo
239 Crummey J F
241 Dayton Geo B
243 Omond Hugh
245 Gillespie Jas
247 Edgar John W
249 Brown Marandus
253 Lewis Mrs M J
255 Baillie Wm
265 Moore John S
✦Wellington st crosses
273 Gunne Miss K
281 Zimmerman A
289 Robson A, contr
291 Scott Geo R
293 Howard T R
295 Ward Richd
301 Spry Jas F
303 Young Mary
305 Dunkley Jos
307 O'Hagan Hugh
309 Cook E A
311 Gunn Mrs C
313 Bartley H J
✦Waterloo st crosses
St John's A Club
349 Cooper P C
351 Braund E B
353 Ferguson R
355 Eedy Jos
357 Dewan Jas
359 Pollard Thos
361 Brown R S
363 Matthews Wm H
389 Barlow John W
391 Matthew G E
395 Kibbler Geo
Henderson A, storage
✦Colborne st crosses
415 Hannah Robt P
417 Pocock Mrs Ellen
419 Snell Thos
421 Rankin Frances
423 Donovan Chas P
423½ Pyne Wm
425 Thompson Mrs M
427 Caldwell P B
429 Clark Frank T
435 Creighton Mrs W
437 Barnard R H
439 Thompson Mrs M
✦Maitland st crosses
491 Rymill Hy
493 Smith Edwd
495 Haylock R A
499 Joseph Alex C
501 Nugent Herman
505 Harley R H
507 Sawyer H R J
517 Benson C F
519 Garnier Joshua
✦William st crosses
573 Empey Wm M
575 Smith Jos W
577 Edwards Phillip
581 Edwards W T
583 Martin E J
585 Routledge W W
589 Steele Mrs Ann
591 Ardiel Mrs A
593 Donaldson Mary
759 Warwick Wm
✦Adelaide st crosses and Elizabeth ends

OXFORD ST (L W), north side, from the river to limits
5 Nichol T W
✦Gunn st begins
11 McIntyre H
19 Moore Wm
23 Bailey Thos
27 Wallace Agnes
✦Grace st begins
31 Robinson Geo
37 Ware Hy
41 Colvin Geo A
43 Murray Jos
45 Wade Jonathan
47 Sitts Alvin P
51 Johnston Mrs N
53 Lawton Benj
✦Wharncliffe road crosses

Gurd's Good Guns
185 DUNDAS STREET.

GUNS, BICYCLES, FISHING TACKLE, Skates and Sporting Goods.

IRON STAIRS
FIRE ESCAPES
IRON AND BRASS RAILINGS
METAL LOCKERS
IRON FENCES AND GATES

DENNIS WIRE AND IRON WORKS CO., Limited, 22-30 DUNDAS ST.

61 Graham Mrs E
63 Lane Geo J
73 Campbell Ezra
✦Fernley av begins
79 Hobbs John
81 Hobbs J H
83 Hetherington Ann
85 Le Clear Wm J
87 Perkins C R
89 Hamilton Rev J
91 Thorn Harry
99 Fowler H J
139 Weir Geo S
151 Nixon Jos
157 Gibson Mrs A M
161 Andrewes F A
✦Platt Lane crosses
Platt Alice E

OXFORD ST (L W), south side
2 Fowler W R
12 McLeod N J
14 Harrison Alfd G
16 Stevens Chas E
✦St Andrew st ends
24 Bending Abe
26 Bending Wm C
28 Ensign Thos L
30 Gatecliffe T
48 Willis Geo
✦Wharncliffe road crosses
68 Lamport W H
76 New house
78 Bere Geo B
80 Stilson Geo A
82 Irvine Mrs M J
84 Bird Wm B
86 Bathurst Wm
88 Sinclair Oliver
146 Vacant
164 Rowe Geo A
✦Westmoreland, Britannia and Columbia avs begin
Williamson Thos
Berry Robt
Davidson Thos
Berry David

PALACE ST, east side, from 492 Princess av
14 Routledge G H
18 Crummer Louis
20 Walker Jas
22 Vacant
24 Vacant
24½ Bruce Mrs M A
26 Burnett Jesse
28 Olimer Mrs M J
32 Haslett J R
34 Smith Wm H
38 Haslett R J
42 Snowden H F
44 Downing C E
46 McArthur Jas
52 Martyn J G
54 Probyn S J
56 Wall Hubert
60 Anderson Mrs R
62 Roberts H A
66 Morkin T J

PALACE ST, w side
13 Berry J H
15 Price John
17 Poole A E
21 Kearney Thos
23 Servis R N
25 Braund Mrs E
31 Thorne C Edwd
33 Smithson Roy
37 Davies D W
41 James Hy
45 Scott Rev J D
49 Spry J L
51 Milliken Geo
57 Sandercott W R

PALL MALL ST, from 658 Richmond to Adelaide
Cocksutt Plough Co
238 Whitaker W C
C P R Freight Office
Dom Transport Co
✦Wellington and Waterloo sts cross
352 Vlowman W
354 Ferguson A
✦Colborne st crosses
404-8 Edworthy S, gro
412 Paine John C
414 Taylor C M
418 Williams Edwd E
426 Dickinson J A
428 Brown Fred'k
430 Lovell Elizabeth
434 Stephen John G
436 Adams David
440 Pitt Sylvester
442 Underwood R J
444 Stephenson Mrs I
448 Hammond R P
452 Pratt Mrs E
456 Jury Herbt W
460 Walker S D
464 Foxworthy Mrs A
468 Hetherington N I
468 Manness Mrs J
✦Maitland st crosses
474 Louch J F, gro
478 Parker C S
484 Ambrose F R
486 Johns E E
488 Crosbie Mrs M
490 Pryce F W
494 Lumsden Jos
498 Stearns S, Benj
500 Evans Francis G
502 Griffiths Herbt
✦Miles st begins
504 Wolford Robt
508 Logan Mrs R
516 Handley Arthur
518 Taylor Frank
520 Young F J
528 Davenport F
532 Connell Mrs E
536 Sims Mrs H J
✦William st crosses
540 Smith T D

SPEND AFTERNOON OR EVENING AT UNIQUE THEATRE NORTH SIDE DUNDAS NEAR COR. CLARENCE STREET

All kinds of Electrical FIXTURES and SUPPLIES
THE ELECTRICAL CONSTRUCTION CO. of London, Limited,
32-40 DUNDAS ST. PHONE 1103

The Metcalfe Agencies REAL ESTATE MERWIN HEIGHTS, HILL CREST SUB-DIVISIONS
252 DUNDAS STREET, PHONE 3400.

EDWARD TOWE & Co. GENERAL INSURANCE AGENCY, Established 1874 375 RICHMOND STREET.
Office: Dominion Savings Building, (Formerly known as Masonic Temple Bldg.)

542 Nicholls Alfd
544 Meloch Wm J
546 Nicholls Wm R
566 Benenati F J
568 Fleming A
570 Atkinson Robt
572 Southen W Geo
✦Alfred st begins
582 Wakeling E E
590 Cattnach Alex
592 Simmons W H
594 Cambridge Robt
596 Bigger Mrs S
598 Headley John
610 Doherty Samuel, blksmith

PALL MALL ST, south side

231 Clunis J R
235 Clarke Mrs M M
239 Vacant
240 Jepson J J
241 Coughlin Mrs J
243 Hodder John
245 Vacant
247 Hern H E
✦Wellington st crosses
295 Jepson S M
297 Morris E G
297½ Coughlin Robt
299 Gray Mrs A
298 Erratt Keziah
299 O'Hara Chas
300 Clare Samuel
301 Jupp Richard
303 Horner F M
305 Sims Arthur
307 Storie Geo
309 Boyce T A
311 Gilmour H C
313 Stanfield Wm H
315 Storie John C
317 Flanagan F J
319 Vacant
321 Atkinson T W
✦Waterloo st crosses
357 Beaton Wm
365 Venner Geo
C P R tracks
✦Colborne st crosses
405 Mitchelltree B
407 Moore A F
409 Ball Emanuel
417 Brothers Mrs S
419 Henshaw J
421 Carns Mrs M
423 Forman Jacob
427 Seitz John
429 Sage W A
431 Willis Geo N
437 Beemer John C
441 Fraser C D
443 Donohue Wm
445 Schussler L F
✦Maitland st crosses
485 James L H
487 Fortner A W
493 Coyne Harry E
495 Morris C H
497 Hipkiss Wm H
499 Gerrard Jas
503 Mallett Wm F
507 Garrow Geo
511 Godwin Fred
513 MacPherson Jas
515 Orr John
521 Black Thos
525 Andrew Wm
537 Colborne J J, gro
✦William st crosses
557 Capner Alfred
559 Wright F A
575 Prodger Wm
577 Bethany Mission
579 Palmer H B
579½ Insell W L
581 McMichael Mrs M
583 Hambly Wm
595 Brown Samuel

PALMER AV, north side, from Wharncliffe n

61 Neely F S
65 Fidler Arthur
67 Manuel Hy
69 Bond Arthur

PALMER'S LANE, from Dundas, 6 e of Egerton

Sheppard E C, e s
Nelson Chris, e s
Sheldrike A H, w s

PARK AV, east side, from 220 Dundas to Central av

418 Lon Loan Block
420 McLeod Mrs A G, mlnr
422 de la Hooke E, ticket agent
Mail and Empire
Raymond Mfg Co
424-8 Milner J W
Etherington J, ladies' tlr
430 Roome W F, phy
432 Stone G E
432 Harrison Mrs T
Gowie Margt
434 Ontario Lndry
436 Henry & Colerick printers
438 Johnson Miss B, mlnr
438 Sutherland A R
Young J M H
Rogers Wm
Glaubitz H J
440 Can Coal Oil Gas Co
Hosier Hy
442 Kingsmill H A, phy
✦Queen's av crosses
Hyman Hall
464 Thompson Dr S
472 Williams Mrs T
476-8 Mann Mrs C, First Presby Ch
✦Dufferin av crosses
Victoria Park

PARK AV, west side

423 Bird Mrs Mary

Richard Reely
795 York. Phone 2670
Real Estate and Fire Insurance; Mortgages and Rents collected. Estimates for buildings given. List your properties with me.

When You Require GOOD COAL OR WOOD, Phone 363

McCallum & Willis, 657 Richmond St.

427 Hendershot P & Co, staty
431 Bell Telephone Co
439 Williams H, surgeon
433 Thompson S, phy
Percival Mrs F M
✦Queen's av crosses
469 Leonard Mrs E
473 Alexander N B, phy
479 Henderson N R, phy
✦Dufferin av crosses
St Peter's Palace
St Peter's School
✦Kent st ends
First Church C S
545 Plummer Wm
579 Allen W B

PARTRIDGE ST, north side, from 848 Maitland to William
2 Arnold W H
8 Button Walter E
10 Thompson Isaac J
14 Telfer A G
18 Vacant
20 Coughtrey C W
22 Clare Alex

PARTRIDGE ST, s side
1 Elliott Edwin
5 Wheatcroft H
9 Bugler R E
13 Westhead Frank
19 Bolton Geo J
21 Albertson H S
23 Green Wm

PATRICK ST, north from Huron, 2 w Richmond (Broughdale)
Burt Saml
Trott John
Lamont D M

PAUL ST, south side, from Wharncliffe rd opp Blackfriars
4 Milne Alex, plmbr
14 Egan Wm F
16 Mills Ernest E
28 Wilson Edwd
32 Buggs J J
36 Russell Sidney
38 Goodland Wm J
70 Rose Jas E
112 Tozer Chester

PEARL ST, east side, from 222 Hamilton rd to Simcoe
2 Walker Geo
4 Kerr Peter
6 Bennett Geo
8 Whitcombe John
10 Brimacombe C
12 Singleton Jas
14 Atkinson J J

PEARL ST, west side
1 Pinch Edwd
3 Carney M J
5 Slade Walter
7 Mitchell Wm P
9 Ryan Patrick
11 Brown H W

PEGLER ST east side, from Trafalgar to Hamilton rd, 2 e Rectory
8 Carrothers R J P, gro
10 Franks Mrs M A
12 Arlett Mrs Anne
16 Barker Walter
22 Gwalchmai & Son, bkrs
28 Taylor J B
32 Weston Wm
36 Warren Chas F

PEGLER ST, w side
7 Armitage John
9 Lampman Geo
11 Baer F J
15 Reed Jas
17 Carty R F
23 Warren Philip
25 Baylis G A
27 Vacant
29 Avey Geo
35 Warren Melville
37 Mudge J H

PERRY ST, east side, from Stanley to Becher
1 Marsh L P
3 O'Neil Abraham

PERRY ST, w side
2 Dufton Herbt C
4 Fraser Alfred
6 Pitt Jos
8 Bolton Geo D

PETER ST, east side, from Queen's av to Dufferin, 1 e Maitland
22 Bennet Mrs E

PETER ST, w side
23 Hislop John
25 McBride Mrs M
27 Charlton F W

PHILIP ST, north side, from Maitland to William, 1 n river
✦Maitland st crosses L & P S Ry
500 Jones Mrs Bella
502 Lewis C C
504 Metvachuck F
508 Coulter Robt
514 Jones Herbt
516 Grant John
520 Brennan Wm
522 Kominskey S
534 Grundner G
536 Weinstein S, gro
538 Machuck S

Coal Bags Raymond Bros.
172 KING ST. PHONE 1748

Phone 1850. Nights and Sundays 2878. LONDON, ONT.
THE LARGEST MANUFACTURERS OF CONCRETE MACHINERY IN THE WORLD.
LONDON CONCRETE MACHINERY CO., LTD. KITCHENER AVE. AND CABELL STREET.

PURE AIR FURNACE and SHEET METAL WORK
Troughing and Roofing.
Smith & Johnston
92 Fullarton St. PHONE 4208

540 Coulter Robt
542 Lebedzeoski S

PHILIP ST, s side
449 Wells Geo
451 Body Harris
461 Duncan H, exp
✦Maitland st crosses
473 Duncan H
L & P S Ry
513 Dodds J A
515 Piersall A G
517 Burrell F J
521 Gillett Mrs H
523 Howell Thos C
529 London Rolling
Mills Co, Ltd

PICCADILLY ST, n side, from the river to Elizabeth, 1 s of Oxford
72 Preston Fred
74 Hardwich Wm R
82 Butler Alfred
Carling's stables
✦Talbot and St George sts cross
176 Crossland W
186 Hodgins Geo D
Dom Trans
stables
208 Walters John,
contr
210 Atwitt A N
212 Colins Geo
✦Richmond st crosses
222 Kimball Mrs S
226 Milling S H
230 Long Jos H
234 Cunningham Mrs
M
238 Kilgour R D
242 Binks C E
246 Douglas W C
250 McLeod Sarah S
252 Wilson David
256 Dalton Mrs A M
260 Lynch A H J
262 Parkinson F W
268 Mackintosh Mrs
M
270 Bischoff A E
✦Wellington st crosses
274 Collins Irum
276 Gardner John
278 Quigley Thos H
282 Sterling C E
286 Scatcherd E W
290 Kibbe Mary E
300 Bayly R A
310 Hyman W F
312 Broughton W A
314 Lince Mrs C J
316 Fox Eliza J
318 Tanton A E
320 MacLaren Arch
326 Macintyre S W
✦Waterloo st crosses
336 Somerville C R
344 Jones Mrs M E
346 Cowen Y, phy
348 Burness Alex
350 Yealland F T
352 Delancy Rachel
354 Bonser Herbt
356 Taylor Alex
358 Ayers Saml W
362 Sherlock Mrs E
366 Mulvany R M
370 Vacant
394 Overend Jas
398 Richter J G
✦Colborne st crosses
414-16 Eccleston G E,
gro
418 Roddick J B
420 Steele J E
422 Burns Wm P
424 Browne F G
426 Lawson P H
428 Fiddes Jas
432 White John
434 Vacant
440 Christopher H
444 Robinson J T
446 Cooper Neil
448 Friendship S
456 Haskett Hy
458 Clark A J
460 Edwards C B
462 McGinnis P
✦Maitland st crosses
486 Govenlock R T
490 Webb Wesley
492 Abel Geo A
500 Mulhall Patrick
506 Ashwell Daniel
510 Rowell Arthur
512 McKenzie John
516 Alexander Geo
518 Mohan Philip
520 Merkley M
✦William st crosses
552 Traver F H
562 Simpson John
564 Ruddy Jas
566 Webster Wm
568 Doherty Samuel
572 Johnson Mrs C
574 Smith L G
578 Sandford Wm
602 Bell Jas
✦Adelaide st crosses
642 Lipsett Wm J
646 Forbes Wm
648 Gaze Wm G
650 Hole Thos
652 Short John
654 Jones Wm J
656 Jones Caleb
660 Boan H L
664 Marshall Mrs A
666 Harrison Thos

PICCADILLY ST, s side
Carling's Brewery
✦Talbot st crosses
147 McLellan Mrs M
149 McLean Mrs M
151 Williams John
✦St George st crosses
185-207 Webster-Harvey, Ltd, coal
211-215 Fireproof
Warehousing
Co
217 Eaton A W

BROWN, RED, GREY, BUFF STONE
ALWAYS IN STOCK.
A. & E. NOBBS
Pone 1441. Res. Phone 3030.
William Street and C. P. R.
CUT STONE

LONDON CONSERVATORY OF MUSIC AND SCHOOL OF ELOCUTION, Limited, in Affiliation with the Western University.
Thorough course of instruction in pianoforte, violin, organ, elocution, vocal, harmony in all its branches, etc. F. Linforth Willgoose, Mus. Bac. A.R.C.O., Principal.

Carling's Ale

Canada's Recognized Standard

✦Richmond st crosses
233-35 Daly E & Co, tea
257 Cole S P
259 Leitch Mrs M
261 Bryant J F, M D
263 McDonald A
265 Chapman A E
267 Knight Benj
269 Wandaxel A
271 McMillan D
✦Wellington st crosses
275 Skey H F
277 Malloch Wm
279 Le Patourel A U
281 Rich John
289 Harding Wm H
301 Weekes G N
305 Burleigh Mrs E
307 Smith C B
313 McKellar H S
317 Woods L A
319 Flannery P J
✦Waterloo st crosses
345 Glen Arthur
347 Davis S L
349 Anderson R A
✦Yale st ends
355 Barbour A E
357 Marshall Mrs A
359 Windsor Elijah
361 Loughrey S B
Sunday School
✦Colborne st crosses
419 Jury Wm
425 Elliott Mrs E
429 Reed Geo W
431 Walsh Patrick
435 Walsh F C
441 Brown Thos
445 McLean Donald
447 Davidson Geo
455 Perrin John
457 Benson Thos C
459-61 Haverstock & Pierce, gros
✦Maitland st crosses
487 Summers John W
489 Noonan T J
493 Johnston Mrs S
495 Downey Saml
499 Routley Wm
✦Miles st ends
511 Bell John P
515 Smithson H
521 Rogers Robt
523 Waite Edwd
527 Twitchen Jas
533 Barratt John
537 Traver Wm
✦William st crosses
555 Webster C T
557 Campbell Edna M
559 Gilbank C J
561 Treneman John
563 Fenn Albt B
565 Hill Mrs M
567 Mottashed Wm
569 Taylor Geo
577 Smyth D W
579 Finegan J
581 Brimblecombe W R
583 Potter Hy
585 Elliott D Howard
587 Potter Hy
589 Weston Hy
591 McRoberts J W
593 McAdams Wm G
595 Foster Jas L
597 Muill Herbt
599 Edwards J A
✦Adelaide st crosses
659 Robertson R E

PICTON ST, east side, from 300 Queen's av to Dufferin

16 Slater Abraham
18 Flynn John
20 Rutherford G W
24 Morkin M J
28 Moore Abraham
London Bottling Works

PICTON ST, w side

15 Beltz Mrs L
17 McDonald Cleve
21 Henderson W

D. H. GILLIES & SON

Coal, Wood and Lumber Dealers

Cor. Bathurst & Adelaide

Phone 1312

27 Brennan Chas
29 Collins W E

PINE ST, south side, from Egerton, 8 s Dundas

1017 Grayson Harry
1027 Lake Ernest
1033 Lake Wm A
1035 Connor John
✦Oak st ends
1069 Heathfield Wm
1073 Roberts Jos
1075 Wilson Edwd
✦Elm and Ash sts end

PIPE LINE RD, n side, west from the Wharncliffe rd, 2 s G T R

7 Blade Blake D
9 Garfat Geo M
11 Innes Geo
13 Waterman Mrs E
17 Osborn Richard
21 Sharp Mrs M
23 Wilson R F
27 Templeton Jos
29 Baker Elmer
33 Fair Arthur
35 Fountain Wm
✦Johnston st begins
37 Vanstone G G
81 Kew Samuel
✦Greenside av begins

GEO. H. BELTON

SOLICITS YOUR LUMBER TRADE—SEE HIM

2 YARDS—Rectory and York Sts.; Pall Mall and Richmond Sts.

Correct styles and fabrics for middle aged men and all the swell stunts for the dasing young dressers.

THE WATSON CO.

TAILORS and FURNISHERS

726 Dundas St.

RAPID MESSENGER SERVICE .·. BAGGAGE TRANSFERRED Phone 2845 423 WELLINGTON ST. W. A. WALKER

FORD OWNERS
We have everything you need to fully equip your car
THE CANADA AUTO DEVICES CO.
John L. Ginge, Mgr. Phone 3876
Bank of Toronto Building

101 McMurphy D
103 Orum Frank
Crystal Ice Sheds
McKay Anthony
✦Forest Hill av begins
Smithers Fred
✦Wildwood av begins
Link A
Cox Thos
Abel John
Joyce Thos
✦Chesley av begins
Wallwork Jas
Wood Chas W
Waterman Albt
Thompson Alfd
Garside Wm
Woodland Cemetery
Gilbert Frank

PIPE LINE RD, s side
10 Mansbridge Wm
12 Yale Perry
14 McDonnell Jessie
18 Stinchcombe Samuel
20 Callaghan Mrs E
22 Pugh Mrs S
26 McKellar D
✦Orchard st begins
28 McRoberts E O
28 Simms John
30 McArthur J A
32 Adair John, jr
40 Gilpin Mrs L
42 Vandermade Richd T
44 Vandermade L M
46 Hessel Mrs U
✦McAlpine av begins
60 Maidment S
✦Brookdale av begins
Crystal Ice Co
✦Duke st begins
80 Scoyne C S
82 Shearer Geo W
86 Hessel R H, bldr
McGrenere Wm
Cawrse J W
brick mfr
McGrenere D
Fortner T E
Evans Mrs H
✦Greenwood av begins
Perkins C E
Baptist Mission
Abel Geo
Abel Sextus

PLATT'S LANE, n from Oxford (L W) to Sarnia rd
Trott Wm R
Doupe Mrs E
Ramsay A J

PRICE ST (Ealing), e side from Hamilton rd to Daykin
Easom Mrs A
Yeates Jas
Fenwick Floyd
Davis Chas
Laskey Geo S
Howard J H
Buckler Mrs M
Carswell Allan
Vacant (2)
Winslow Wm
Tipping Richd
Cosier Alf C
✦Holman st crosses

PRICE ST, west side
Mitchell F
Hawe Robt
White Edwd
Blackwell J P
Wilson Geo
✦Muir st ends and Holman st crosses
Crouse Levi, contr

PRINCESS AV, north side, from 510 Wellington to Quebec
288 Eccles F R, phy
290 Pardy Mrs F
292 Smith Mrs A M
294 de la Hooke, Edward
296 Phelps W H
298 Shuttleworth H R
300 Daly John M
304 Tune Chas H
308 Smith Jos
320 Blackwell Mrs R C
322 Shuttleworth J R
334 O'Neil Geo H
336 Pocock S B
✦Waterloo st crosses
356 Ruth H A
358 Gillies Mrs M
362 Arkell Robt
364 Lee Chas
368 Guest Thos G
370 Reynolds W P
Public School
382 Storehouse
400-2 Leach C J, gro
✦Colborne st crosses
406 Cook Philip, jr
410 Yohn R B
412 McKenzie John
416 Costello Wm J
422 Waldman J H
424 Whitmore Rev H D
426 Galbraith A H
430 Screaton Mrs K
✦Cartwright street crosses
452 McBeth Miss A I
✦Maitland st crosses
472 Harper C G
474 Morrison John
482 Cohoon Saml
484 Cohoon T J
486 Folger Capt K C
490 Scarlett Wm F
492 Towe Edwd
✦Palace st begins
510 Hills Robt
520 Arthur Wm E
522 McMullen A C
522½ McMullen Ptg Co

J.C.Ingram&Co. ELECTRICAL CONTRACTORS, ELECTRICAL WIRING, ETC., FIXTURES, GENERAL ELECTRIC SUPPLIES.
COOTE BLOCK 12 MARKET LANE

HENRY VERNON & SON

Directory Publishers, Can Supply Any Directory Published

524 Wyatt Edwd
526 Owen Mrs M A
528 Watson R I
534 Maclean Frank
✦William st crosses
550 Scatcherd Mrs K C
552 Welburn R H
554 Ballantyne W
558 Thomas B E R
560 Dumeah A J, tlr
564 Kerr Malcolm K
566 McNamara T E
570 Innes Jas
574 Atkinson Wm H
576 Barber A J
580 Vaile Geo
582 Wiggins Hy
586 Elgar S F
592 Wilkinson F J
596 Vining Mrs R
598 Steven Rev F A
602 Johnston W J
604 Doyle Wm
606 Nevills Jas D
608 McCormick Z
610 Hand Jas
✦Adelaide st crosses
622 Stratford Hy
624 York Jas Y
626 Rose D W
628 Ellison Jos C
630 Taylor Wm G
632½ Zeep Mrs
636 Henry Alfred H
638 Duffin W G
640 Martin Thos
642 Bodfish Chas
644 Kibbler Harry
646 Vacant
648 New house
✦Elizabeth st crosses
678 Sloan J C
680 Eggett John
682 Keast F A
700 Lord Wm F
704 McRae Mrs M E
706 Jones T H
712 Pace W T
Pace & Son, pntrs
714 Pook John P
718 Fitzgerald C
722 Vacant
724 Lang Thos
726 Hennessy Frank
732 Newell H N
736 Campbell S W
738 Hambly B E
744 Dobson G W
748 Berry Geo
✦English st crosses
764 Parkins J A
766 Crawford John
768 Livermore W T
770 Chamberlain W G
772 New house
776 Pirie O M
808 Roberts Moses
810 Crawford Robt C
812 Langford F V
814 Fleming Jas A
816 Rodenhurst Mrs E
818 Wood Chas B
820 Bidner T M
822 Avey Wm J
830 Craig Joshua R
838 Nicholas F W
Potter Mrs M
840 Ball F A
844 Bankes Geo
846 Roney J J
848 Clark A T
850 Kelleher Peter J
852 Glazier J D
854 Taylor David S
858 Treleaven Arch
862 Shortman Wm
✦Ontario st crosses
892 Perry Frank W
894 Kemp D Wm
896 Nichol W H
898 Dickson A S
908 Bolton John R
910 Milliken J M
912 Gurney Wm
914 Wallace Robt
916 Couke D H
918 Vacant
920 Davis Josh R
922 Smith P H
924 Willison E E
926 Robinson I G
928 Millie Henry T
944 Northcott A
946 Lampard C A
948 Parfray John
950 Wright Thos R
✦Quebec st crosses
Wright T R, bldr
968 McKerlie C
970 Kinshella Mrs E
972 Wright John
974 Bunt Andw

PRINCESS AV, s side

291 Mann Geo T
293 Gemmill F A
295 McMillan Jas
299 Coles Wm G
301 McPhillips Wm
Collegiate Institute
✦Waterloo st crosses
339 Thompson G J A, phy
341 Smith Wm J
343 Smith A M
345 Millard R B
347 Smyth A G
349 Auld Malcolm
351 Seale Jas G
355 Hungerford W F
359 Jackson G A F
361 Holman John
365 Clark Mrs E
367 Hannah Mrs A
37 Johnson J L
375 Beardsall Mrs M
379 Young J A
383 Kingswood I W
387 Ross David
391 Steele Mrs E R
✦Colborne st crosses
415 Anderson Geo M
417 Gurd Wm
419 Farmer John
✦Cartwright st crosses
451 Mitchell Peter
453 Atkins Mrs M J

PRINTING ✦ NOTHING TOO LARGE NOTHING TOO SMALL ✦ ADVERTISER JOB

W. H. Richardson, District Manager

Office, 106 Masonic Temple.

Confederation Life Assn.

HEAD OFFICE, TORONTO.

PHONE 458. Assets Over $17,000,000

CATALOG MAKING, OUR SPECIALTY. ADVERTISER JOB

ARTHUR E. NUTTER

ARCHITECT
Rooms, 15-16 Dominion Bank Chambers,
Dundas and Richmond Streets.
PHONE 656

455 Howie Wm
459 Turner H A
461 McLean Duncan
✦Maitland st crosses
467 Blair Mrs R
469 Bayley O Geo
473 Wilson Chas A
475 Mills John
483 Fitzpatrick Jos
489 Ward C H
✦Prospect av ends
505 Vacant
507 Taylor Wm D
513 Gibson H W
515 McDougall J S
517 Tory Alfred
525 Atkinson Geo
527 Cooper Frank
527 Graham E B
529 Fraser M D
✦William st crosses
553 Webb Chas
561 Wilson M V
565 Dennis Wm T
569 Duff Thos
573 Ryckman Mrs L M
577 Mitchell G M
581 McGillivray Wm
583 Messiahs Mrs E
585 Fitzgerald J C
587 Marriott Wm
589 Coulter J J
591 Kennedy J B
593 Langford N
597 McKenna Jas
607 English Hiram
✦Adelaide st crosses
621 Renwick Wm
625 Pring Hy
Pring Wm A, florist
629 Johnston Mrs E
631 Miles Edwd
631 Moss Wm
633 Wright F H
639 Swan John M
641 Bayley Hubert
645 Piercey R J
649 Smith H W
657 Johnson Mrs M
659 Clements Wm G
661 Hall Wm H
665 Dunn Jas
667 Storey Geo
✦Elizabeth st crosses
677 Banks Mrs L
679 Sherwin Jas A
681 Hiscox Jas
683 Garratt Thos
685 Watson H J
687 Leeson H O
701 Hubble J B
703 Pace J Fred
711 Davis H M
719 Cranston J H
721 Salisbury Mrs M J
725 Bugg Geo
727 Pring Wm H
733 Davis John B
735 Mulligan Jas
737 Brill Mrs L
743 Drummond J S
✦English st crosses
769 Barnes Albt
771 Wistow Albt C
773 Hatch Mrs L L
775 Pierce Chas J
779 Bayley T S
Martyn L H & Co, lmbr yd
801 Lewis Frank
803 Fletcher F E H
805 Bruner L W
811 Bennett B V
813 McCabe Alex, gro
815 Kintrea Jos M
817 New house
819 Anderson G T
835 Mohr Mrs H
839 Kunz Elizabeth
841 Blencoe Geo
843 Kinshella Thos
845 Larkin Jos
847 Noble Lewis W
849 Collinson G F
851 Deeley Fred, jr
853 Leddy Wm E
855 McCullough H N
857 Bruce Thos
✦Ontario st crosses
895 Daly Mrs J J
897 Walker Robt
901 McCracken T G
905 Gower Vercy
909 Sumner Ira A M
913 Keys Geo R
917 Howay Fred W
927 Beaumont Chas E
929 Cox Job
931 Huddleston Wm
933 Haycock Jas
935 Crocker Mrs B
937 Mustill Eli G
939 Brown Andw
✦Quebec st crosses
969 McDonald Alex
971 Stott H A
973 Jones Jos B
975 Wilson Hugh
977 Ramey Orey
979 Jones A H

PROSPECT AV, east side, from 486 Dufferin av

20 Banghart L
24 Nelles John A
26 Carson Mrs F
28 Banghart Geo
30 Johnstone W L
36 Howie W, jr

PROSPECT AV, west side

3 Sumner C R
5 Johnston Mrs J
7 Robinson Mrs H L
9 Charlton Robt
13 Yeates Eliza

PROSPECT AV, from Mt Pleasant av, 1 w of Victoria, London Tp

100 Doerr Werner
Plank Jas S

Gurd's Good Guns
185 DUNDAS STREET.
Razors, Razor Strops, Pocket Knives, Scissors and Shears, Table Cutlery, Etc.

METAL STORE FRONTS. WIRE WINDOW GUARDS. **DENNIS** IRON STABLE FITTINGS, LAWN VASES & SETTEES

Ashton Hy P
Mepsted F W
New house

QUEBEC ST, e side, from 972 Dundas to limits
428 Whittaker Jos
430 Walsh R F
432 Armstrong Mrs A M
446 Fonger N H
448 Hockin J W
✦Queen's av crosses
454 Dunlevy J B
456 Wright J
458 McConnell Thos A
460 Clark Thos
462 McIndoe Jas
464 Cooper Chas
466 Fleming Saml N
472 Martin J A
474 Milne J A
478 Childs Mrs M
480 Karn Seymour
486 Rogers Mrs L
490 Fitzgerald Mrs J
496 Smith M
500 Seaborn Mrs A
504 Phillips J H
✦Lorne av crosses
510 Wilkey Wm J
514 Edwards Jas A
518 Lucas Thos S
522 Glenn Mrs E
526 McKnight J D
528 Connor J G
✦Princess av crosses
544 McGregor J E
548 Pollock Mrs L
550 Willison Jas
552 Morley John A
✦Elias st crosses
✦Middleton av begins
C P Ry
Hourd & Co, Ltd, furn mfrs
✦Salisbury st crosses
Hourd Arthur E
Nichol Rev P E
✦Rattle st crosses

QUEBEC ST, w side
417 Tennant J F
427 Martin Jas P
431 Burdick Geo A
433 Mara E N
435 Warfield A N
437 Pearson Thos H
439 Murray Mrs E
433 Morgan T F
447 Bartlett E, gro
✦Queen's av crosses
453 Trudell Mrs F C
455 Hotham Isaac
457 Bissett Richd
465 Public School
✦Dufferin av ends
495 Ryan Jos T
497 Costello Wm
499 Woods Daniel
501 Glen Wm J
503 Blinn R E
✦Lorne av crosses
511 Johnston Mrs E, gro
515 Brown David
525 Edwards Chas C
527 Burdick Wm A
529 Brownlee John A
531 Speller R Jas
✦Princess av crosses
535 Watts F W, contr
537 Louch Geo
541 Bayliss Chas W
547 Bishop Albt
551 Davis Geo H
✦Elias st crosses
C P R Station
✦Salisbury st crosses
Hayes Geo W
Wilkins Wm J
Clarke Wm S
Stockwell W
✦Rattle st crosses
Chessman F S
Dockstader M H
Gunderson O

QUEEN'S AV, north side, from Talbot to Quebec, 1 n Dundas
122 Vita Mrs L
124 Cafarella M
132 Pensa Anthony
136 Paladino Mrs M
138 Briglia A
140 Catlin Robt
142 Misener Mrs D
144 Bush Bros, electrotypers
Ivey & Ivey, barrs
Excelsior Life Ins Co
✦Richmond st crosses
Customs House, s e
St Paul's Cath, s e
Tucker Rev L N, M A, D C L
✦Park av crosses
224 Liberal Club
224 McMurray John
226-8 Arnott D H, M D
232 Screaton Arch
234 Hughes F W, MD
238 O'Meara M J
242 West Chas B, plmbr
244 Brown Kate
248 English Mrs Ann
250-4 Masonic Temple
Heath H J
260 Wilson Mrs F
Wilson J C, phy
268 Reid Wm J
✦Wellington st crosses
Hayman Apts
296 Dignan R H
300 Mason J J, phy
✦Picton st begins
308 Manning Mrs C
310 Jepson G L, phy
Togg R M
312 Sanborn Wm H
314 McEwen Hessie
316 Pingel A R, phy

HIGH-CLASS **VAUDEVILLE** THE LATEST **PICTURES** THE UNIQUE THEATRE 222 DUNDAS STREET

HYDRO MOTORS OF ALL SIZES PHONE 1103. **The Electrical Construction Co.** OF LONDON, LIMITED, 32-40 DUNDAS ST.

The Metcalfe Agencies, Real Estate, Rentals HOME AND FACTORY SITES. 252 Dundas St., Phone 3400.

FIRE INSURANCE--LIVERPOOL & LONDON & GLOBE I. CO.
EDWARD TOWE & CO., Agents, Dominion Savings Building, CITY.

322 Nolan J F
326 Brickenden G F
330 Meek Harry, phy
334 Powell Mrs Lydia
✦Waterloo st crosses
St Andrew's Ch
356 Ross Rev Jas, DD
360 Pocock Philip
370 McNee John
380 McCallum H A, M D
386 Vacant
392 Cook Philip
398 St Angela's Coll
✦Colborne st crosses
400 McClary A E
408 Turnbull Wm
410 McConvry J A
418 Morgan David
424 Hooper Geo
428 Gray Geo
434 Eckert Richd C
440 Coles Fred W
446 Thomson Caroline A
450 Case Chas A
452 Welch Alfd E
466 Barter Mrs S L
468 Cooper John
472 Harding Wm R
✦Maitland st crosses
474 Ferguson Mrs M A
476 Skinner Ernest E
480 Brown Mrs E
486 Rowland M H
498 Perrin Mrs A M
✦Peter st begins
518 Duffield Jas C
534 Spencer Mrs Jane
✦William st crosses
536 Betts Fred P
540 Heaman Wm
546 Young Wm A
572 Labatt John
602 Leonard F E
✦Adelaide st crosses
622 Jackson V
624 Tait Leonard
626 Gibson E A
630 Eckert Wm D
632 Irvine W H
632½ Wills John
634 Armitage H B
638 Brittain M O
640 Walters Geo W
644-6 New houses
648 Shepherd W H G
650 Chappel Fred
652 Crosby Wm
656 Carson J J
658 Hayward John
662 Andrews Mrs A
664 Hyde Jas C
✦Elizabeth st crosses
682 Colerick Hy, jr
684 Foley Mrs M
688 Hindmarsh F H
692 Bragg Chas H
696 Russell Alex
700 Chamberlain Wm
702 Fonger G A
704 McConnell Jas A
708 Blackburn Charlotte
712 Gerlach J H
✦Queen's Place begins
716 May Samuel
718 Perry Geo E
720 Stephenson W P
724 Putnam S B
728 Mallett E Thos
732 Hourd A E dairy
736 Amor Jos
740 Grant E J
742 Hoy Mrs M J
746 Thomson Mrs M
✦English st crosses
754 Uren Mrs C
758 Brown John S
762 Home Mrs Ellen
766 Soper F N
770 Sherlock G W
774 Trace Geo H
776 Gough Richd
790 McRoberts J H W
794 Willis Robt
798 Welford Jas A
802 Elliott J F
804 Froggatt Arthur
812 Logan Geo W
816 Dale Percy
820 Nicol Mrs C
824 Nickle Thos H
828 Brown Thos B
832 Marshall Edwd L
836 Nutkins W, contr
840 Wells Wm C
842 Mann Benj
848 Guest C Mary
852 Galbraith Wm
856 Henderson Albt
858 Barlow U A
862 Cunningham C E
866 Doidge Geo
868 McInnes Wm
870 King Saml
✦Ontario st crosses
886 Allister Wm M
888 Pike J W
892 Dey Jas
894 England Fred
898 Jennsen E G
900 Gowan F W
904 Jermyn A B
906 Whittaker Fred
910 Brown Mrs S
912 Corbin Jesse C
916 Branston A S
920 McLennan M
922 Moule John
924 Jewell Geo
938 Maxwell John
944 Johnston Jos
946 Hunter Thos
950 Graham Francis
✦Quebec st crosses
984 Miller C B
986 Williams Arthur L

QUEEN'S AV, south side

Stables
131 Juliana Jos
Stables
133 McCartney's Repository

Richard Reely
795 York. Phone 2670
Real Estate and Fire Insurance; Farm, City, Town and Business Properties sold on commission. No sale, no charge. List your properties with me.

PHONE 363 **McCallum & Willis** FOR COAL OR WOOD
Office: 657 Richmond St. Phone 363. Coal Yard: C. P. R. Track.

London Ptg & Litho Co
145 P O, s e
Gilbank John M
✦Richmond st crosses
London Club
r187 Lon Machy Repr Co
187 Blaney Wm
189 Conkey Robt
191 Ziler Jos
193 Maclaren A, MD
197 Cooney Wm P
199 Hiscox Geo T
205 Taylor Dollie
207 Walsh Margt
209 Thompson Geo
211 Lashbrook A S
213 Fralick Mrs K
✦Park av crosses
219 Kingsmill H A, M D
225 Childs J R N, phy
227 Abbott H R, dentist
229 Lindsell Ernest
231 Barden Mrs R
233 Brown Mrs A
235 Arbuckle Wm C
237 Noble & Rich, plmbrs
241 Mann F E
243 Victory Edwd
245 McNeill Geo, phy
249 Moorehouse W H phy
251 Taylor Mrs G L
253 Mercer H H
255 Abbott C N, dentist
Public Library
Zimmerman Miss F, School
✦Wellington st crosses
Alexandra Apts
West Court—
1 Bernard C E
3 Burns M J
5 Watson Geo B
2 Sippi A S
4 Fraser G M
6 McFalls H B
Centre Court—
1 McGuire J H
2 Munro Geo
3 Doyle J M
East Court—
1 Baulsh B L
2 Percival W
3 Vacant
5 Taylor Miss R E
4 Jenkins Wm A
6 Wideman C L
Victoria Apts
1 Allen J B
2 Martyn Mrs E
3 Glass Mrs Wm
4 Ashplant J S
5 Fowler Mrs R
6 Brittain H A
7 Cheesbrough J
8 Evans R W
287 Hale Geo, M D
287 Westland Mrs E
289 Trudell Geo S
293 Clare Mrs Mary J
295-309 Princess Rink
311 Wildern J
313 Banbury L S
313 Fisher Jas
321 Kilbourne Clara, chiropractor
323 Kingsmill R F
325 Knaggs Wm J
327 Campbell C T, M D
331 MacGregor J A, phy
333 Balfour J D, M D
✦Waterloo st crosses
351 Cooney A J
353 Hiscox Mrs Annie
361 Ginge Mrs Alma
363-5 Williams E L, phy
367 Daniel Chas
369 Lawson Mrs M C
369 Jamieson Alice, phy
371 Tune Geo
373 Snetsinger Mrs A
379 Joanes Wm
381 Vacant
385 Edge Wm T
389 Forristal M F
391 Brown Mrs A
✦Colborne st crosses
Academy of the Sacred Heart
463 Biggs Thos E
465 Hanson Miss N F
467 Sutton J W
469 Watts Jas C
471 Sanderson Jas R
✦Maitland st crosses
477 Dodd John J
479 Jarvis Jos W
481 Warner Mrs E A
485 Wonacott Robt
491 Paul Fred
493 Dixon Benj
497 Harper Emily
499 Hislop R J
507 MacRobert Ethel
513 Rechnitzer E
517 Greene Robt
525 Manning W N
529 Watson Mrs L J
533 Bullen Wm F
✦William st crosses
Memorial Ch
563 Taylor Wm
565 Stone Richd J
567 Stevely John
571 Allen H P
575 Merritt Geo H
585 Baldwin Maurice
603 Glass Chas T
607 Smyth Frank W
✦Adelaide st crosses
623 Coombes Mrs E
625 Simmons Jos, builder
629 Campbell Arch
633 Sullivan Wm
639 Murray T H
639½ Hyde Jos
643 Brooks Alex
645 Somerville A E
647 Findlater J D

WATERPROOF COVERS **Raymond Bros.**
172 KING ST. PHONE 1748

Phone 1850. Nights and Sundays 2878. LONDON, ONT.
THE LARGEST MANUFACTURERS OF CONCRETE MACHINERY IN THE WORLD.
LONDON CONCRETE MACHINERY CO., LTD.
KITCHENER AVE. AND CABELL STREET.

A. & E. NOBBS, Cut Stone Contractors
C. P. R. and WILLIAM ST.
Phone 1441 Res. Phone 3030

PURE AIR FURNACE and SHEET METAL WORK
Troughing and Roofing.
Smith & Johnston
92 Fullarton St. PHONE 4208

649 Inwood J C
651 Cunningham B
653 Lewis Harry, confr
655 Scandrett Dina
659 Anderson C E
✦Elizabeth st crosses
687 O'Leary M J
689 Hall H M
691 Grice Geo R
693 Benny John
697 Wilson Jas
699 Whitehall Wm
701 Ives H C
707 Mitchell Wm J
711 Freeland Caleb
717 Sands Thos A
721 Chamberlain A C
723 Colbert Geo
727 Adams Wm
729 Shortt W H
✦English st crosses
755 Banks John
757 Brown A E
759 Sinclair Duncan
763 Wasell H G
769 Reed Edwd A
771 Heaman Geo
775 Anderson J H
779 Fawkes T M
783 Fawkes John
785 Fead Jas S
789 Allen Alfred
791 Pierce A E
795 Althouse M W
797 Campbell F S
803 McGill Neil
805 Maloney Mrs M J
809 Black Mrs M
815 Farnan Hy
817 McMillan Robt
821 Maynard Mrs R E
825 Nickle Chas A
827 McCulloch Rev A M
831 Greensides R
835 Golding J, tmstr
839 Wistow Alfd
841 Ballantine M
845 Campbell J H
847 Innes Alex
851 Carrie Mrs H
853 Green F H
857 Snelling J H
861 Medland Wm
865 Cockburn Maud
869 Hammett Geo
✦Ontario st crosses
889 McAlpin J R
891 Abbs L M
893 Trimmer D, dairy
897 Hagerman W A, whol lmbr
899 Krebs W E
901 Vacant
903 Rogers Arthur
905 Evans E A
907 Dundas Robt
915 Hooper Fred J
929 Belcher C W
937 Scott David
939 Bedggood J H
941 Forrest Wm
943 Bradbury H J
953 Bartlett Wm

QUEEN'S PLACE, east side, from 712 Queen's av
14 Blythe John G
16 New house
18 Westman C E
20 Slaughter J H

QUEEN'S PLACE, w side
15 Hutchinson S O
17 Johnston W F
19 Smale Mrs E C
21 Johnson S R
25 Howe Geo

RAILWAY ST, south side, west from Wharncliffe rd, 1 s of G T R
3 Carron Mary
5 Diknoether C
7 McKone Hugh
9 Dobbyn Alfd B
15 Young Geo A
17 Mowat Robt
19 McLeish Archd
23 Johnston L C
25 Aitken John C

RATHGAR ST, e side, north from Grey, 1 e Hamilton rd
2 Brownscombe Wm, gro
Smart Leonard
4 Westhead Wm
6 Sibley Fred B
8 Dowding Wm H
10 Buchanan W
12 Quinn J E
14 Newman Wm F
16 Sweetzer E A
18 Harris Saml J
20 Johnston Harry
22 Ford Wm H
24 Crockford Mrs M
26 Smither Frank
28 Robinson A E

RATHGAR ST, west side
1 Jones Wm N
3 Snow Mrs M J
5 Phillips Jas
7 Johnston A A
9 Kipp John M
11 Marsdon F H
13 Vacant
15 Hancock W O
17 English F B
19 Young Wm A
21 Adair Wm
23 Blackwell F C
25 Cotter Jas
27 Farrar D E

RATHMINE ST, from Simcoe, 3 e Adelaide
6 Bassett J T
8 Jackson Bert
10 Collier John
12 Campbell N

LONDON CONSERVATORY OF MUSIC AND SCHOOL OF ELOCUTION, Limited, in Affiliation with the Western University.
For curriculum, containing full information, address: THE REGISTRAR, London Conservatory of Music, 354-356 Dundas Street, LONDON, ONT.

CARLING'S *Canada Club Lager*
A Bye-Word in every Canadian Home
We Challenge Comparison.

14 Southam A J
7 Nettleton Jos
9 Genereaux L
11 O'Meara D
15 Ryan Geo E

RATTLE ST, n side, from Adelaide to limits, 1 n C P R
6 Grand Walter
✦Quebec st crosses
New houses (2)

RAYMOND AV, from Richmond, 3 north Huron, London Tp
New house
Vandy Harry
Wilson Mrs E
McDougall C H
Sterling Chas E

RECTORY ST, e side, from Trafalgar to 797 Dundas
72 Parsons Fred
74 Stinchcombe A A
88 Riddiford Rev W
88½ Beetham Saml
90 Whittingham Jno
92 Chester Peter
✦Hamilton rd crosses
98 Gilbert Oscar
✦Stedwell st begins
106 McQueen Mrs R
108 Fox Thos B
110 Purdy W A
120 Snider Saml
124 McFee R
✦Van st begins
132 Gowanlock Mrs F
140 Robilliard A
142 Lutton Jas
146 Beresford Mrs J
154 Cambridge O W, gro
✦Lovett st begins
166 Holly Robt
170 Say G C
170½ Say Geo, shoe maker
174 Judge Mrs M
174½ Hawkins Geo A
176 Bragg H E
184 Stewart Mrs C L
190 Waggott Robt
192 Doyle Jos
196 Hunter Wm A
200 Harding Hy
202 Tufts Mrs M
204 Lobb Mrs A
206 Smith Chas J
208 Boyle B
210 Simmons Robt
✦Cabell st begins
216 Biggs Fred
218 Bryanton Edwd
236 Bryanton Robt
316 Gorman, Eckert & Co, Ltd, spices
✦Campbell st begins
350 Burdick Wm A
354 Swanwick Jno M
356 O'Neil C H
358 Wigmore Robt
362 Smith Jas
✦York st crosses
Adventist Ch
392 McRoberts Uri
394 Player Wm J
396 Williams J C
398 Kerr Wm
400 Flood M J
404 O'Rourke Thos
406 Smith F B
408 Morris C T
410 Raycraft Thos
✦King st crosses
412 McKay G F
414 Baldwin Mrs L
414½ Gilfoil Wm
416 Atkinson Chas
418 Hatton Mrs R
420 McKenzie Danl
422 Staples J R
424 Simpson H C, contr
428 Fishbein M

D. H. GILLIES & SON
Coal, Wood and Lumber Dealers
Cor. Bathurst & Adelaide
Phone 1312

430 Mitchell F G

RECTORY ST, w side
5 Waddell Geo
9 Lumby Geo
11 Atkins J R
✦Walker st ends
29 Stock W D
31 Bastin Geo
✦Nelson st ends
95 London Pottery
101 Vacant
✦Hamilton rd crosses
109 Warren Bros, stables
111 Downing Mrs S
113 Killingsworth C
121 Brooks J A
123 Ross Geo
127 Miller T E
129 Allen Jas
✦Hill st ends
155 Goward J M
159 Jones Jack
161 Lofthouse J M
167 Errington R N
169 Nicoll Mrs E
173 Huston R W
177 Trace Wm
183 Pugh Mrs J
185 Hart Wm H
✦Grey st ends
201 Ings Thos
203 Hayes Geo
205 Gower John

REMEMBER G. H. BELTON MAKES DOORS, FRAMES AND SASH
MILL AND FACTORY
RECTORY AND YORK STS.

We make to measure the way that pleases you most and to satisfy any little "whim" you may have about style.
THE WATSON CO.
TAILORS and FURNISHERS
726 Dundas St.

ALL WORK GUARANTEED
W. A. WALKER BICYCLES & MOTOR CYCLES REPAIRED
423 WELLINGTON PHONE 2845

MASTER VIBRATORS
SHOCK ABSORBERS
TIRE HOLDERS
EXHAUST HORNS
VULCANIZERS

TIRES OUR SPECIALTY
THE CANADA AUTO DEVICES CO.
Bank of Toronto Bldg. Phone 3876

CLOCKS
SPARK PLUGS
LIGHTING OUTFITS
ELECTRIC HORNS
TIRE COVERS

207 Swanwick A
209 Clark J W
219 Harrison Wm C
✦Simcoe st ends
G T R Depot
Belton Geo H, lumber
319 Beares Mrs A
323 McRoberts Wm J
327 Waun C R
✦York st crosses
Public School
405 Maker Chas
✦King st crosses
415 Atkinson J
417 Brooks Roy C
419 Ingram H
421 Robinson Jas J
423 Stead Geo
427 F C Bottling Wks
Murray John
No 2 Fire Station

REDAN ST, east side, from 716 Nelson to Hamilton rd
10 Archer Wesley
12 Hall Wm H
14 Miles John
16 Venning Mrs F
18 Hawken Geo J
20 Palmer E E
22 Pocock G W
24 St Clair V
26 Hockin Arthur S
28 Pocock Hy

REDAN ST, west side
9 Wawson Chas
11 McCuaig J M
15 Powell Harry H
17 Ticknor C E
19 Jones H E
21 Conley Jas V
23 Cory Richd
25 Gough O B
27 Park Arch D
29 Vacant

REGENT ST, n side, from the river to William, 1 s Huron
McGinty Mary
Thomas John
Burt Saml
8 White Mrs M
10 Balch Jas
✦Talbot st crosses
O'Rourke Cath
Flannagan L E
McEwen Mrs H
✦St George st crosses
204 Pilgrim R F G
✦Richmond, Wellington and Waterloo sts cross
362 Hueston W J
386 Goudy John
388 Belanger J A
392 Ryckman J H
400 Clinton John
✦Colborne and Maitland sts cross

REGENT ST, s side
27 Paisley John
Price John A
✦Talbot and St George sts cross
Hicks Walter
Neilson Frank L
✦Richmond st crosses
265 McCullough W J
267 Terry H C
✦Wellington and Waterloo cross, Christie ends, Colborne and Maitland cross

REGINA ST, n side, from 678 Colborne
14 Prince Jas H
20 Harding Geo
Johnson G A
24 Rae S C
26 Ackworth C E
30 Conroy Mrs E L
34 Johnson S J
46 Kipp R P
50 Fisher Claude
Littleton O C
52 Graham N R

REGINA ST, s side
7 Hammond Allan
11 Allison T C
15 Lee M H
19 Brown C H
21 Haslam Geo
37 Harding Wm
39 Thompson H G
41 Roberts S A
45 Littleton John
49 Gloyn Wm H
53 Berry W J
59 Gunn Miss I
61 Henry Geo A

RENWICK AV, east side, from Cheapside to Victoria, 1 e Wellington
2 Dixon H R
Dixon H R, jr, plmbr
6 Madden John
20 New house
22 Fraser Alex
24 Scandrett Jacob

RENWICK AV, west side
1 Belch Wm J
3 Fletcher Albt L
5 Leslie Fred
7 Judge C M
9 Delaney Saml
11 McNevin J A
13 Tales Wm
25 New house

RICHMOND ST, east side
✦Grey st crosses
170 Smith Fred
172 Pettit Mrs E
176 Wilson Mrs E
178 Karn L
186 Dinsmore W

J. C. INGRAM & CO.
COOTE BLOCK.
ELECTRICAL CONTRACTORS, ELECTRICAL WIRING, ETC., FIXTURES, GENERAL ELECTRIC SUPPLIES.
12 MARKET LANE.

HENRY VERNON & SON

Directory Publishers, Can Supply Any Directory Published

188 Kenny Miss B
192 Vann Frank
198 Harding Mrs E
200 Stinson Chas H
202 Boyd Mrs A
206 Bodycote T
208 Davis Wm E
✦Simcoe st crosses
212 Rosenberger A E, gro
214 Synagogue
216 Wilson Saml, real est
218 Westman Hy
220 Waite Thos
222 Horton Percy
224 Johnson Mrs I M
226 Weir Wm A
230 Legg H R
234 Hill Thos
238 Pratt Chas A
240 Gravelle Mrs H
246 Anderson J
✦Horton st crosses
250 Rose B
252 Gallagher A
254 Smithson Thos
256 Moy W S, lndry
256½ Pettit Chas
258 Spicer Jas
260 Barrett N
264 Brooke Ernest
266 Barfitt Chas
268 Martin S O
Cook, Fitzgerald, shoe mfrs
✦Bathurst st crosses
288-96 Vacant
G T R track
G T R station
320 Coates, Burns & Wanless, whol shoes
322 Wright, Sons & Co, wh hats
324 Lon Shoe Co
✦York st crosses
Grigg House
336 Ryan H M, cigars
338 Hamilton J, bks
338 Western Canada Real Estate Co
340 Signry The, sign pntrs
Barnaum Edna
340 Raffaele & Pierson, brbrs
342 Dunlop Tire and Rubber Goods, Co, Ltd
342a Kaufman Rubber Co
344 Percival M B, drugs
Holmes L S, phy
McKinnon W W, engraver
346 Labelle O, tlr
Buchanan Mrs L
346 McCormick A & Son, gros
350 Karn Shoe Co, The
352 Dickson, Nicholson & Co, Ltd, wh mlnry
354 Blinn & Legg, gros
354½ Treble Wm S
354½ Shaver Mrs E
356 Watt P J, liquors
356½ Donnelly J W
Slater Mrs M
360 City Cafe
Allport E H, jwlr
362 Stevely Wm & Son, stoves
364 Spittal Bros & Co, whol hats
366 Wolf A, cigars
Jones Chas F & Co, mfr jwlrs
Canada Smelting & Refining Wks
368 Imperial Bank
✦King st crosses
370-2 Richmond Hotel
374 Ward C H & Co, jwlrs
374½ Havaris J, fruits
376 George Nick, shoe shiner
378 Parisian Cafe
380 Board of Trade
Nelles J A & Son, insurance
Lond Dairymen's Exchange
Giese R H, engraver
Sumner C R, jwlr
Fenech F, tlr
Moose Hall
382 London & Western Trusts Co
384 Wray W J & Co, jwlrs
386 Pethick T Co, clothing
386½ McKenzie W A, photo supplies
Brennan P J, cigar mfr
Dumeah A J tailor
Martin J P real est
388 Star Theatre
390 Callard & McLachlan, drugs
390½ Smith C E J, dentist
Maudley W R photo
392 Boughner W F, men's furn
394 Home Bank
394½ O'Connor J K, photo
Reynolds Drs S P & A K, dentists
398 Mills Jno, Ltd, books,
398a Cook J P & Co, shoes
400 Mitges P, shiner
402 Gillean Thos, jwlr

ADVERTISER JOB ▫ FINE ▫ PRINTERS PHONE 3670

Confederation Life Assn. HEAD OFFICE TORONTO, CANADA

OFFICE: 106 MASONIC TEMPLE, LONDON.
W. H. RICHARDSON, District Manager, Western Ontario.

WHY NOT GIVE US A TRIAL ON YOUR NEXT PRINTING CALL 3670 And Our Representative Will Call

Arthur E. Nutter
ARCHITECT

Scholastic, Domestic and Commercial Structures. Phone 656.
Rooms, 15-16 Dominion Bank Chambers, Dundas and Richmond Streets

402½ Smtih E P, dentist
MacPherson D J M, brbr
Butler R & Son, insurance
Abbott & Windsor, dentists
McBride & Gilbert, architects
Farncomb F W, civil engineer
Watson G J, mfg jwlr
404 Guillemont E L, drugs
✦Dundas st crosses
Bank of Commerce Chambers
Prudential Ins Co
Lake of the Woods Milling Co
Equitable Life Assurance Society
416 Clarke F B, tickets
416½ Findlay A, jwlr
418 Logan Geo E, undertaker
420 Bank of Nova Scotia
422 I O O F Hall Builders Exchange
424 White C F, brbr
426 Langford A A Co, office supplies
428 Peopl'e Loan & Savings Corp
Campbell A A, real estate
Young W A, jwlr
Acadian Club
430 Free Press
432 Becher H C, stock broker
Gunn G M & Son, insurance
Knopf Mfg Co
434 U S Express
National Cash Register Co
Wood Geo, mfrs agt
Campbell S D, real est
Fox W H, mfrs agt
Capital Life Assurance Co of Canada
436 Snelling J H, barber
436½ Bureau of Engraving
Bedford H L, clothes clnr
St George's Hall
442-44 Cronyn, Betts & Coleridge, barr
K O C Hall
Huron & Erie Loan & Savings Co
446 Canada Trust Co
Military Headquarters, 1st Div area
Bank of British North America
✦Queen's av crosses
Custom House
Inland Revenue
Weights and Measures Office
Gas and Electric Light Inspector's Office
St Paul's Cathedral
Bishop Cronyn Hall
Synod Office
Woodland Cemetery Office
Pinnell Lawrence
476 Travellers' Club
484-86 Catholic Record
✦Dufferin av begins
St Peter's Cath
520 St Peter's Hall
✦Kent st crosses
Scientists' Church
546 Meredith L
548 Hunt Mrs Emma
548½ Webb Frank
550 Parsons J L, clnr
550½ McMillan Mrs B
552 Gilligan Mrs M
554 Fenwick Mary
556 Fenwick Miss E F
558 Northgraves R
562 Lortie Elzear
564 Adair Abram
566 Raffaele F
566½ Beccarea P
568 Smith A J
570 Heffernan J
578 Scardamalia S
578 Binks C E, tlr
✦Park av ends and Central av crosses
612 Tillmann W J, phy
616 Tighe W J
✦Hyman st crosses
640-2 Lashbrook W J blksmith
r642 Davis Wm J
644 McHugh C E
McHugh C E, cabt mkr, r
646 Edy F W
650 Belton G H, lmbr
✦Pall Mall st begins
C P R Depot
Vodden Mrs C, restr
Murray Shoe Co
Thistle Bowling Club
✦Piccadilly st crosses
704 Lutz W R, drugs
706 Todd Mrs M, bdg

Gurd's Good Guns
185 DUNDAS STREET.

WE REPAIR GUNS, BICYCLES, CASH REGISTERS, ETC.
Sharpen Scissors, Knives, Razors, and Lawn Mowers.

IRON STAIRS
FIRE ESCAPES
IRON AND BRASS RAILINGS
METAL LOCKERS
IRON FENCES AND GATES

DENNIS WIRE AND IRON WORKS CO., Limited, 22-30 DUNDAS ST.

736 Russell Mrs E T
740 Reid Thos
742 Ellwood W. L
744 Tytler A F
746 Ewing R T
748 Giddens Mrs M
750 Elliott J C
752 Elliott's Dept Store
✦Oxford st crosses
758 Brimblecombe W H
760 Poulter Mrs A
762 Flowers A E
762½ Neville Jno
780 Keyes Wm R
782 Patterson C J
784 Smith Rev J W P
✦Sydenham st crosses
790 Beck Hon Adam
✦St James st crosses
836 Lutz W Roy
840 Ferguson Mrs A I
846 Wilson J H
854 Vacant
860 Evans Mrs M
862 Taylor W J
864 Campbell D
866 Magee J E
878 Davidson S K
✦Grosvenor and Louisa sts cross
Protestant Orphants' Home
✦Cheapside st crosses
954 Hexter R H
956 Mackintosh A
958 Campbell D J
960 Forman Mark
962 Bowman Geo
980 Crockett Jno
984 Parke Wm
986 Parke E J
988 Stoneman Mrs C
1000 Griffin Mrs J, gro
✦Victoria st crosses
Aged Peoples' Home
Public School
1074 Floyd Wm
1076 Andrews W, gro
1980 O'Brien C H, gro
✦Regent st crosses
1082 Walker G C
1084 Heron Thos L
1088 Watson Chris
✦Huron st crosses
Acker J C
Walter Chas
Stockwell Mrs A
Mitcheltree J R
Broughdale P O
Baple E
Andrews Geo
Dickerson Mrs L
McRae Alex F
✦Epworth av crosses
Monteith W E
Berryhill S
Oke Wm
Oke Richd
St Luke's Church
✦Bernard av begins
✦Raymond av begins
Mount St Joseph

RICHMOND ST, west side

✦Grey st crosses
171 Marr John
173 Flett Robt H
175 Jones Richd
179 Linnell Chas
183 Pearson H
187 Mayer M
189 Penfound Geo E
193 Clemens Jno
195 Aldis J H
197 Anderson Mrs E
199 Bloss Thos
201 Robinson Mrs M
✦Simcoe st crosses
217 Wallace Mrs Ida
219 Baker Richd
223 Martin Mrs A
225 Whitmore C
229 Phillips Mrs F
235 McCormick A G
239 Algie Mrs M
245 Harvey Mrs M B
✦Horton st crosses
249 Wing Chas
293 Gower Mrs M
295 Allaster J
297 Jones Mary
299 Stokes L W wood turner
301 Morrison M
McLaughlin-Buick garage
✦Bathurst st crosses
315 Stables
299 Vacant
299 Smith C R, staty Co
G T R track
Tecumseh House
✦York st crosses
329 Struthers R C & Co, whol dry goods
331 Vacant
333 Macmillan, Calder & Co, whol hats
335-41 Hobbs Hardware Co, Ltd
343-49 Robinson, Little & Co, whol dry goods
351 Brickenden & McCrimmon, whol dry goods
353 Webster & Graham, leather
355 City Bindery
Trebilcock F T
357 City Mission
359-61 London Electric Co, Ltd
361½ Spettigue T, tlr
Simpson Wm, clothes clnr
363 Hunt Bros, Ltd, coal and wood
365-69 Bank of Toronto Chambers
Rooms—
20 Sun Life Assce Co

THE UNIQUE THEATRE W. J. SCHILLER, MANAGER 222 DUNDAS STREET

Manufacturers of all kinds
Direct Current
Electrical Apparatus
Phone 1103

THE ELECTRICAL CONSTRUCTION CO.
of London, Limited, 32-40 Dundas St., London

The Metcalfe Agencies
252 DUNDAS STREET, PHONE 3400.
REAL ESTATE
MERWIN HEIGHTS, HILL CREST
SUB-DIVISIONS

Canada Accident
ASSURANCE CO.
BENEFICIARY AND ACCUMULATIVE FEATURES
Personal Accident Policies.
No Medical Examination Required.
EDWARD TOWE & CO., Agents. OFFICE:
Dominion Savings Bldg., 375 Richmond St.

20 Macgregor W D, ins
21-22 Bradstreet Co, The
23-25 Meredith & Meredith, barrs
26 Campbell D & Sons, ins
30 Standard Life
Gillean Alex, ins
Mulvany R M, ins
31 G T R comml agcy
32-34 Pere Marquette Ry
35 Johnson Wm R
36 Coles W G, gro broker
40 Hodgins-Haskett Co, publishers
41-42 Imperial Life
43 Toledo Computing Scale Co
44-46 C P R, D F O
47 Vacant
48 Dairymen's Assn
50 Howell W C, real est
50 Travellers's Ins Co
51 Can Sugar Refining Co
52-53 McNaughton, J E, stocks
54 Munro J V, archt
55 Jones J G, real est
56 Canada Auto Devices Co
57 Mortimore A R advertising
58 Greenlees F H, barr
59 Vacant
60 Can Fire Underwriters
61 Dom Metal Specialties Mfg Co
62 Smith Jos, real estate
63-64 Watt & Blackwell, archts
65-67 Can Theatres, Ltd
68A Adams V, engr
68B Fine Art Co
367-369 Bank of Toronto
✦King st crosses
371-381 Dominion Savings Bldg which see for names
383-391 Royal Bank of Canada
393-97 Smallman & Ingram, dry goods
Graham Bros, men's furn
399 License Insp Office
403 Scott A, dentist
Sanders E J, photo
405 Connell Anthracite Mining Co, coal
M C R Ticket Office
Davis A K, real estate
✦Dundas st crosses
Dominion Bank
411 Clark W J, tobacco
Dominion Bank Chambers
Metropolitan Life
Boyd Wm M B, real estate
Canadian Bureau of Credits
Hannah D C, broker
I O F rooms
Nutter A E, architect
415 Tillmann A, tlr
417 Hambly's Stationery
419 Wallace P B, drugs
421 Mutual Life of Canada, C E German, gen agent
421 Udy A N, ins
423 Ladell A E, cgrs
425 Karn C J W, phy
425 Walsh P, real est
425 McDonagh M P, barr
425-7 Dom Exp Co
✦Carling st ends
433 Vacant
435 Canada Life Assce
435½ Carling Block
Gibbons, Harper & Gibbons, barrs
Fitzgerald & Co, real estate
R E O A
Burns Jas, brkr
McDougall J S, broker
Ferguson Lumber Co
Moore J M, architect
Flock & Flock, barrs
Flock J K, agt
Hammond F J & Son, ins
Ball P D, ins
Merritt Geo H, ins
Glass C T & S F, insurance
I O F Hall
A O U W Hall
Pritchard Mrs H, caretaker
A O F Hall
K O P Hall
C O C F

Richard Reely
795 York. Phone 2670
Real Estate and Fire Insurance; Mortgages and Rents collected. Estimates for buildings given. List your properties with me.

When You Require GOOD COAL OR WOOD, Phone 363

McCallum & Willis, 657 Richmond St.

437 Beddome & Brown, ins
Beddome, Brown & Meredith, ins
437 Gillespie C H
439 Can Exp Co
439 American Exp Co
441 Vacant
443 London Engine Supplies Co
445 Vacant
Post Office
✦Queen's av crosses
Merchants Bank
Bank of Montreal
✦Fullarton st ends
463-7 Western Hotel
467 Spicer S L, M D, drugs
471 O'Meara M J, cgrs
471½ Vacant
473 Grand Opera Hse
475 Famularo & Caravella, tlrs
477-7½ Commercial Electric Co
479-83 Star Livery
Hueston's Garage
485 Hing Lee, lndry
487 Harley F & Son, gro
487½ Lon Lumber Co
489 Collie W W, tlr
489½ Babcock F H
491 Killingsworth E C, undertaker
493 Wilkie, Jones & Co, granite
405 Armstrong G, gro
✦Maple st ends
497 New Williams Mfg Co, Ltd, Sewing machines
501 Tudhope & Paige, Detroit
501½ McEwen Mrs E staty
503 Pudney W, tinsmith
505 Modern Shoe Repair Co
505½ Russo N
507 Vacant
509 Fitch L L, carp
r509 Latello A
Monte Albt
O'Meara Patrick
511 Carri A
513 Vacant
515 Ranahan H, gro
Ranahan Miss S
r515 Fitch L L
517 Mascari Robt, fruits
519 Peters Geo, bkr
521 Haslett J R, plmbr
Green Mrs J, drsmkr
Foss Mrs P
523 Milroy Misses, mlnrs
523½ Smith Wm A
525 Griffiths H, bicycles
527 Lewis I & Son, printers
529 London Reed & Willow Wks
531 Robertson J B, cigars
✦Kent st crosses
533 Hunt Plumbing Co
535-541 Dromgole John & Co, Ltd, whol crockery
543 Patten A, tlr
545 Montague H
547 Scatcherd John
549 Rolfe Miss A
551 Jennings H
553 Proctor Edwd
555 Munro & Son, carriages
557 Wong C, lndry
✦Albert st crosses
565 Willis & Co, gros
567 Luck E J, bicycles
569 Fawkes J & Sons, confrs
Mason A
569½ Meaden May
571 Dwyer Mrs C
573 Boyce W R
575 Fletcher J W
579 Dean Bread Co
581 Lashbrook J, drsmkr
581 Adams Owen
583 Lashbrook R S, shoes
Lashbrook R
585 Miller J, brbr
r585 Morkin Jos
587 Baxter Mrs N, confr
589 Fleischmann & Co, yeast
Weeks A G
591 Dwyer Mrs M, employment bur
591 Dwyer M, mlnr
591½ Vacant
593-97 Hunt J F & Sons, furn
599 Damore A, fruit
599½ Stevens Chas E, shoemkr
601 Loughrey T A, drugs
✦Central av crosses
607 Vacant
Feareller Mrs E
Woods Geo, (upstairs)
609 Gilder Ernest, gro
611 Keats Geo, brbr
613 Lee Sam, lndry
613½ Vacant
615 Howard P
617 Pollock J H
619 Allenby Miss J, mlnr
619½ Hunt Jas F
Kiddle H J

TENTS TO RENT **Raymond Bros.** 172 KING ST. PHONE 1748

Phone 1850. Nights and Sundays 2878. LONDON, ONT.
THE LARGEST MANUFACTURERS OF CONCRETE MACHINERY IN THE WORLD.
LONDON CONCRETE MACHINERY CO., LTD. *KITCHENER AVE. AND CABELL STREET.*

PURE AIR FURNACE and SHEET METAL WORK
Troughing and Roofing.
Smith & Johnston
92 Fullarton St. PHONE 4208

621 Carter Danl, gro
✦Hyman st crosses
633 O'Donnell J, gro
633 Topping Geo E
635 Walden Jas B
Bank of Toronto
✦John st ends
641 Shoebotham W M, phy
Hennessy John
645 Vacant
649 Flaherty Mrs A
649½ Licciardo A
651 Gardiner J W, tlr
653 Vechsler M, pictures
655 Licciardo A, shoe mkr
657 McCallum & Willis, coal
671 C P R Hotel
✦Mill st ends
Hyman C S Co, Ltd, tanners
✦Ann st ends
709-11 Miller J A, tlr
713 Secker John E, brbr
713½ Bickley Mrs A
715 Hodgins P, bicycles
717 Arnold W G, tinsmith
719 Shelton Mrs J, confr
721 Clark A J & Co, gros
Sub Post Office, No 3
✦Piccadilly st crosses
723 Armitt J, btchr
723½ Quong Lee, lndry
Campbell Miss A, drsmkr
725 Quick C M, uphol
727 Rosser H P, gro
729 Moxley Mrs E, hairdrsser
731 Rogers S S, shoemkr
733 Henry Jos, confr
735 Eaton A W, brbr
739 Grell E F, tlr
743 Lee Hon, lndry
745 Struckett W J
747 Gleeson M J
749 Armitt J, btchr
751 Connor Bros, gros
✦Oxford st crosses
753 Thomson W A, phy
757 Merryfield C H
759 Woolley Thos
761 Keene O G
779 Croley W B
781 Chisholm C L
✦Sydenham st crosses
787 Noyes John G
789 Richardson W H
791 Webbe C E A
795 Blackburn A S
805 Vacant
813 Hamilton Jos
✦St James st crosses
825 Nicholson Wm I
827 Vacant
829 Vacant
831 Cairncross A R
835 Scandrett J W
✦College av ends
Mount Hope Refuge
✦Grosvenor st crosses
887 Townsend J S
893 Gorman Wm
895 Bowen D H
897 McMillan Mrs M
899 Cruicksank L A
903 Wilson W A, gro
✦Louisa st crosses
905 Lashbrook R S
909 McCann Edwd
911 Self Jas, sr
915 Yealland Helen D
✦Cheapside st crosses
925 Blackburn W J
927 Ware F B
✦Bridport st ends
1033 Brown W R
✦Victoria st crosses
1051 Neil A Edwin
1053 Stanley J A, bldr
1055 Sanders Frances
1057 Francis John
1059 Anderson Rev S
Methodist Ch
✦Sherwood av ends
1065 Handley W E
1071 Steinhoff E Wm
1073 Unfinished house
1075 Burgess Geo
✦Regent st crosses
1081 Bennett Mrs M
1085 Cook Wm
1087 McDonald Mrs L
Lance H, gro
✦Huron st crosses
Richardson Ven Archdeacon
Allport Mrs J E
✦Broughdale av begins
Wilson David
Knapton Thos
Mulholland Thos
Freeman Mrs R
Shillum W G
Horton Mrs E
Milligan G S
✦Epworth av crosses
Tanton Edmond
Macdonald Mrs N
Sutherland Mrs E
Sutherland M J
Bowker E C
McConnell J E
Halliday J C
Macgregor D
✦Thames River crosses
Ward R P
Lon Hunt Club

RIDGEWAY, see The Ridgeway

CUT STONE
A. & E. NOBBS
Pone 1441. Res. Phone 3030.
William Street and C. P. R.
BROWN, RED, GREY, BUFF STONE
ALWAYS IN STOCK.

LONDON CONSERVATORY OF MUSIC AND SCHOOL OF ELOCUTION, Limited, in Affiliation with the Western University.
Thorough course of instruction in pianoforte, violin, organ, elocution, vocal, harmony in all its branches, etc. F. Linforth Willgoose, Mus. Bac. A.R.C.O., Principal.

Carling's Ale
Canada's Recognized Standard

RIDOUT ST, east side, n from Victoria Bridge, 2 w Richmond

Hydro-Electric Station
✦Horton st crosses
272 Powell Edwd
274 Crowe Wm
278 Misener Mrs S
286 Hazelgrove F
✦Bathurst st crosses
292 Hobbs Mfg Co warehouse
G T R Tracks
300-2 Western Wire & Nail Co
304-14 Hobbs Mfg Co
✦York st crosses
326 Fitzgibbon Mrs J, gro
334 Willox Wm, rpr
336 Ferguson D, soda water
338 Saddy D S, clnr
340 Newton Mrs C
342 Rice Cigar Box Co
342 Roscola Cigar Co
344 Row Wm, shmkr
344½ Pryce J A, signs
346 May J T, gro
348 Vacant
358 Tomlin Geo W
360 Topham J H
364 Hayes Jennie
366 Needham C F, plmbr
368 Lapidina Tony
370 Robins & Judges, prntrs
✦King st crosses
372 Fraser & Bates, bakers
374-6 Gunn J C
380 Warwick N
384 Dyer Cigar Co
384½ Egelston T W
386 Thompson Mrs E
388 Thompson Andw
388½ Edwards Hy
390 Levitt Jennie
394 Gurney Oxford Repair Store
394½ Swatling F
396 Curtis Mrs A
398 Tuttle R R, tlr
400 Bisbee Wm P
402 Thorne S and M, mlnrs
✦Dundas st crosses
410 Dobbs Thos
412 Young Jas
414 Monger G H
416 Whitby J W
418 Guthrie Thos G
420 Vacant
422-26 McLeod, Nolan & Co, cgr mfrs
✦Carling st crosses
428 Robertson Alex
430 Read Giles O
432 Mitchell J H
442 Ellis W
446 De Feilds Mrs P
448 Appleton Rose
450 Wagner Emil
452 Tancock J A
454 Thorne J E
456 Tennent D H
✦Fullarton st begins
466 Miller Mrs M A
468 Meehan Mrs M
470 Lockhart Mrs H
472 Complin C F
474 McKay Byron
484-86 Sandringham Apartments
McGaffin Mrs H
Baker Mrs E
Lind F J
Styles Carrie B
Price Geo
McLean E M
Westland W S
492 Higby Mrs Ann
494 Dewar Percy D
496 Clark W J
500 Humpidge J W
✦Maple st crosses

D. H. GILLIES & SON
Coal, Wood and Lumber Dealers
Cor. Bathurst & Adelaide
Phone 1312

516 Jeffery A O
526 Green Mrs S J
530 Hobbs T S
536 Gibbons Geo S
✦Kent st begins
556 Elliott Mrs A C
562 Kingsmill T F
✦Albert st begins
✦Comfort Pl ends and Central av begins

RIDOUT ST w side

241 Morris E E
✦Horton and Bathurst sts cross
289 Del Toro Angel
295 Schoroni Thos
G T R tracks
✦York st crosses
329-37 Mann Laurie & Co, produce
339 McIntyre John
339½ Zakoor Mrs J
345 Prust Wm, blacksmith
343-7 Turner S, carriages
349 Turner Samuel
351 Matthews M
353 Threapleton S
353½ Lyons Mrs M
357 Lavinson Mrs J
369-71 Jenkins W A,
✦King st crosses

BELTON SELLS
BRANTFORD ROOFING AND BRANROCO ROOF PAINT
2 YARDS—Rectory and Yorks Sts.; Pall Mall and Richmond Sts.

Hobberlin Clothes for the man who is glad to be alive. We are sole agents.
THE WATSON CO.
TAILORS and FURNISHERS
726 Dundas St.

FORD OWNERS We have everything you need to fully equip your car
THE CANADA AUTO DEVICES CO.
John L. Ginge, Mgr. Phone 3876
Bank of Toronto Building

County Registry Office
County Bldgs
County Treasurer McEvoy A M
County Clerk, Robson T E
County Commissioner, Chas Talbot
County School Inspectors, P J Thompson, H D Johnson
High Court of Justice
County Crown Attorney, J B McKillop
Sheriff's Office D M Cameron, Sheriff
Surrogate Court
Middlesex Law Asson Library
County Court
High Constable, J A Hughes
Jail, Jas Carter, governor
✦Dundas st crosses
409-11 Smith L E
413 Strong Wm
415 Bond Herbt
417 Meredith Mrs E M
419 McPherson Mrs E
421 Steele Thos
423 Nickles W C
425 Smith J H
427 Coyle Calvin
✦Carling st crosses
429 Simpson Mrs S A
433 McCordic N
435 Harris Ronald
441 Westcott Misses School
443-5 Smith H L
451 Monastery of the Precious Blood
481 Harris G B
565 Macbeth Judge
569 Rossie M W
571 Pethick Thos
583 Fowler Arthur
585 Motley T J
601 Maker W C

RIDOUT ST SOUTH, east side, s from Victoria Bridge to city limits

20 Insell M
22 Churchill F N
24 Robins Fred W
26 McQuiggan F A
28 Sanders Jas
30 Clarke H W
32 Armstrong W J
40 Raymond F W
46 Sabine H A
50 Weld John
✦Carfrae st begins
Macfie Robt C
Gartshore, Lt-Col
88 Allen W C
90 Chantler H W
92 Foster E W E
✦Grand av ends
124 Decker R D M
128 Richardson C
132 Monroe Rev
140 Taylor H, teas
148 Pulfer C F
✦Baker st begins
152 Lloyd Rev R A
✦Windsor st crosses
160 Martin Rev W M
✦Methuen av begins
220 Westland E M
222 Read Mrs A G
168 James Ambrose
170 Davidson Wm S bldr
✦Emery st ends
178 Michael O G
180 Grimshaw G W
196 Toon Fred C
198 Byrnes Mrs M F
200 Horwood H S
204 Widdowson S W
208 Ferguson D
210 Adair Jas
✦Chester st ends
Jupp Jas, gro
216 Clarke Wm
218 Evans M F
Simonds E J
216 Hickson Geo
Wilson Mrs C E
Riddell John
Belton Wm
✦Base Line rd crosses
Martyn Wm, contr

RIDOUT SOUTH, w side

Durand Mrs A
✦Ingleside st begins
Landridge W
41 Stark Geo W, contr
43 Clinger A H
45 McLachlan G A
49 Rechnitzer Ejnar
✦Craig st begins
53 Russ A O
55 Brown Jas
59 Munro Saml
63 Sussex J
65 New house
✦Bruce st ends
79 Gaste Jose
81 Rice Gustave
83 Trafford Mrs S S
85 Partridge W S, M D
89 Robertson H A
91 Murray Mrs J L
95 Emery Miss Eleanor
✦Elmwood av begins
141 Orman Walter
143 Wyatt Geo
145 Morley Edwd
✦Duchess av begins
149 Leeson Wm A
151 McIntyre D W
153 New house

J.C.Ingram&Co. ELECTRICAL CONTRACTORS, ELECTRICAL WIRING, ETC., FIXTURES, GENERAL ELECTRIC SUPPLIES.
COOTE BLOCK 12 MARKET LANE

W. A. Walker LAWN MOWERS SHARPENED AND ALL GENERAL REPAIRING
PHONE 2845
423 WELLINGTON ST.

HENRY VERNON & SON

Directory Publishers, Can Supply Any Directory Published

✦Tecumseh av begins
New houses (2)
✦McKenzie av begins
155 Roberts N A
✦Windsor av crosses
161 Nixon Chas C
163 Jacobson T
✦Garfield av begins
167 Westland Mrs A M
169 Parkinson J T
171 MacDonald J A
173 Judd Jos C
✦West av begins
175 Thompson B
177 George John B
201 Fleckster J F
Main Thos H
Main & Collyer,, gdnrs
✦Base Line rd crosses
✦Brick st crosses
Martyn Wm H & Sons, contrs
Baker Chas, nursery

RIVER ST, north from Evergreen
Not built on

RIVERVIEW AV, north side, west from Wharncliffe rd 1 s river
50 Nash H J
52 Back John H
White Hy B
✦O'Brien st begins
Watt J M
Watt Peter J
41 Cotton Arthur E
37 Froggett C H
Fox G M, scale mfr

RIVERVIEW AV, s side
S A Home
40 Morris Harry
42 Jenner F D
36 Cotton Walter
12 Parker Geo
10 Hawthorne R
15 Sutton M B

ROBERTS AV, west side, from Lovett to Cabell, 2 e Rectory
41 Smythe Jas
19 Rumball Albt
White Geo & Sons Co, fndry
170 Jones Jas, e s
168 Collins John, e s

ROGERS AV, north side, east from Wilson to Wharncliffe n, 3 n Dundas
31 O'Rourke Wm
33 Holland J H

ROGERS AV, s side
28 Andrewes David
32 Slater John
34 White Claude E

SACKVILLE ST, east side, n from Hamilton rd, 1 w Egerton
✦Ormsby st begins
62 Rider Robt
64 McCallum F
66 Myrick C R
68 Fountaine J W
✦Hackett st begins
92 Collins H
94 Littlefair M N
96 Pickell Frank
98 Vickers Wm H

SACKVILLE ST, west side
63 Lake Robt, jr
69 Lane N J
65 Murray J J
83 Agnew J S
89 Fountain F T
93 Stelk A C
97 Lake Robt
111 Stabler J E
✦Dame st crosses
115 Phillips Robt
117 Meanley F J
119 Page Wm A
121 Marshall Frank
123 Stevens Jas
125 Bell Geo
127 Vaughan Elijah
129 Brill L A
131 Griffith T K
133 Hennessy J T
135 Dawdy I R
141 Walsh Edwd

ST ANDREW ST, e side, from Empress av to Oxford
1 Cosens Rev T W
9 Vacant
11 West John
15 Greenway Mrs C A
19 Grieve Geo
✦St Patrick st crosses
27 Tuttle D S
29 Volker J D
31 Hickson Elliott
33 Scollick John
37 McLean Albert
39 Hills Wm C
41 Johnston W

ST ANDREW ST, w side
W L Public Schl
✦St Patrick st crosses
28 Liddell Josiah
30 Pritchett Chester
32 Wimmer A W
34 Osborn Walter
36 McIndoe Chas

ST GEORGE ST, east side, from 165 Central av to Huron
4 Carson Mrs M
6 Goble Mary

PRINTING NOTHING TOO LARGE NOTHING TOO SMALL ADVERTISER JOB

Confederation Life Assn.

HEAD OFFICE, TORONTO.
W. H. RICHARDSON, District Manager, LONDON.

The policy guarantees insurance protection to your family in case of your death, and at the same time saves money for yourself.

CATALOG MAKING, OUR SPECIALTY. ADVERTISER JOB

ARTHUR E. NUTTER

ARCHITECT
Rooms, 15-16 Dominion Bank Chambers,
Dundas and Richmond Streets.
PHONE 656

8 Jordan Arthur
10 Cameron J H
✦Hyman st begins and John st crosses
52 Sutherland F J
54 Newton T L
58 Quigley M J
✦Mill st crosses
76 Slater Geo
78 Huston J A
84 Sanders J M
✦Ann and Piccadilly sts cross
130 Morkin Mrs E
132 Bird Harry
134 Rushworth H
134½ Murray J E
✦Oxford st crosses
176 McCurdy Robt
178 Harley F E
180 Jerdon A E
✦Sydenham st crosses
216 Puddincombe Jno
218 Bowen Rev R J
220 Fraser A Geo
222 Chalmers Mrs E
226 Woodward C R
✦St James st crosses
230 Loveless Geo
232 Pennington Mrs W J G
234 Egan Jas
236 Chapman J R
238 Carroll R G
240 Harley Frank
242 Connor Mrs A
✦College av begins and Grosvenor crosses
320 Butler C P
322 Gordon-Hall G W
324 Colerick Jas
326 Kennedy Geo W
✦Louisa st begins
328 North Reuben
330 Sifton Mrs E
332 McLeod Wm
✦Cheapside st begins
428 Tanner Wm A
✦Bridport begins
430 Beck J F
436 Jolly A E
✦Victoria st crosses
✦Sherwood av begins and Regent st crosses

ST GEORGE ST, w side

1 Colerick Chas
3 O'Meara M J
5 Kemp H W
7 Vacant
27 Thies Otto
✦John st crosses
57 Colerick Hy
61 Steele Mrs B
✦Mill st crosses
75 Barned G J
77 Darlinson A
83 Hayden Mrs M
✦Ann st crosses
117 Hynd Wm
✦Piccadilly st crosses
135 Harding Saml
137 Gibson Mrs S
✦Oxford st crosses
165 McIntyre Jas L
167 Hebblethwaite C
171 Morkin Mrs M
177 Fowler E A
181 Liley Chas
✦Sydenham st crosses
221 Powell A B
✦St James st crosses
243 Clark Wm B
Western University
Huron College
Waller Rev C C, M A
✦Grosvenor st crosses
329 Becher Mrs K M
✦Victoria and Regent sts cross

ST JAMES ST, north side, from river to limits, 1 n Oxford

✦Talbot st crosses
Gates H E
Williams Rt Rev D
✦St Geeorge st crosses
188-90 Women's Refuge
202 Chisholm A G
204 Vacant
206 New house
✦Richmond st crosses
220 Robinson Geo
✦Alma st begins
250 Lashbrook F J
264 Robinson Wm E
266 McEwen Mrs I
270 Millar R D
✦Wellington st crosses
St John's Evang Ch
284 Blackwell Mrs M M
286 Mitchell Rev T H
288 Kerr A C
290 Morrison Wm C
✦Hellmuth av crosses
326 McKillop J B
330 Stewart Alex
332 Campbell J K
334 McConechy G C
338 Butler John C
✦Waterloo st crosses
340 Dent A L
346 Smith A H
354 Morley Mrs A C
360 Bissell C L
364 Bissell Mrs H M
366 Russell A W
368 Walker Hance
372 Poggiolini L
376 Medhurst Mrs E
380 Milliken S W
384 Land Wm B
400 Hance John
✦Colborne st crosses
410 Williams W T T
422 Madden John F
424 Fisher Robt
426 Williamson C A
428 Evans J C C, contr
✦Thornton av crosses
442 Nichols Emerson
444 McDougall Wm S

Gurd's Good Guns
185 DUNDAS STREET.
Base Ball and Foot Ball Goods, Boxing Gloves, Striking Bags and Sporting Goods.

METAL STORE FRONTS. WIRE WINDOW GUARDS. **DENNIS** IRON STABLE FITTINGS, LAWN VASES & SETTEES

450 Soutar Jas
454 Hargitt Geo
458 Keene A H
474 Thompson A, gro
✦Maitland st crosses
476 Brett G H
480 Gorman John
484 McLeod C
492 Cunningham Jno
494 Gibson A A
498 Lyons Thos
500 Roe Thos
504 Boss C H
506 Hunter Geo T
508 Hicks Hy
510 Kilpatrick R G
512 Cook W Geo
526 Murtagh M J
528 Borland David
✦William st crosses
552 Geoghegan G
556 Coughtrey E H
570 Hallam Wm E
✦Adelaide st crosses
Pitkin J E
Wallace Thos
Demaray Ira R
Harrison Jas
Taylor Chas
Steggall Wm
Simpson Jas

ST JAMES ST, south side
✦Talbot st crosses
115 Tancock Mrs F
125 Field Ewart S
127 Sims Ernest
129 Lewis Chas D
133 Smith, Mrs L
137 Jeffrey, Mrs M
139 Peel, H W
149 Bapty, Harry
153 Haynes, Mrs E
159 James, N C, B A
✦St George St crosses
179 Woodward Mrs A
181 Liddicoatt, W H
185 McGugan, L E
189 Phelan, T J
191 Macfie, A W
195 Robson, Wm
199 Sadlier, Arthur
✦Richmond and Wellington sts cross
287 Peterman, H M
✦Hellmuth av crosses
327 Anderson, J G
329 Brady, Thos
331 Messer, W McK
333 Callard, John
335 Mills, D M
337 McLurg, Arthur
✦Waterloo st crosses
361 Clark, R C
363 McNaughton, A
365 Mercer, R G
367 Craig, Rev Canon
371 Wyatt, Wm
381 Wilson, John
✦Colborne st and Thornton av cross
443 Lear John
447 Bowey, John
453 Garden, A E
455 Archer, H B
✦Maitland st crosses
489 Beer, Rev W C
491 Dennie, Jos
495 Johnston, Thos H
499 Kipp, Jos H, contr
501 Ruddy, Albert J
503 Foster, Henry
505 Parkinson, T B
509 McNee, J G
511 Teale, Chris
513 Hickson Wm F
515 Stevenson John L
517 Straitch, H E
✦William st crosses
549 Herbert, Ernest
551 Gillies, Mrs E
553 Sugden, J W
555 Osborn, Wm
557 Bailey, W M W
559 Parkhouse, John
561 Dawson, John
✦Adelaide st crosses
McCallum, S A
Stephenson, Wm
Preby Cemetery
Horner, Hugh

ST PATRICK ST, n side from the river to Wharncliffe rd, 2 n Blackfriars
9 Graham, Mrs J A
✦Argyle st crosses
11 Broome, Albt
✦St Andrew's crosses
21 Annett, Robt
23 Sherritt, Chas J
33 Sherritt, C J jr

ST PATRICK ST, s side
6 Kelly, Henry
✦Argyle and St Andrew's crosses

SALISBURY ST, n side from Adelaide to limits, 1 n Central
✦Elizabeth st crosses
Not open to Quebec
✦Quebec st crosses
Keating F J T
Wilkinson, R J
✦Glasgow st crosses
Williams Mrs A M
St Clair, M
Littler, John
Davis, W H

SALISBURY ST, s s
Coyle, A P
Mansfield, W H
Nixon, Asa
New house

SARNIA RD, north side, from Wharncliffe n
Harris, W R
Feeney, J J
Sinclair, John

Moving Pictures and High Class Vaudeville
UNIQUE THEATRE
AFTERNOON and EVENING

MOTORS
DYNAMOS
Phone 1103

The Electrical Construction Co.
of London, Limited.
32-40 Dundas Street. Opp. Court House.

The Metcalfe Agencies, Real Estate, Rentals HOME AND FACTORY SITES. 252 Dundas St., Phone 3400.

LIABILITY INS. AUTOMOBILE
THE CANADA ACCIDENT ASSURANCE COMPANY
Edward Towe & Co., Agents, Dominion Savings Bldg. (Formerly Masonic Temple)

Thurlow, Henry
Redmond, Mrs E
Broadhurst, Thos
Broadhurst, A A
Robb, Chas A
Wilkinson, Mrs A
dairy.

SARNIA RD, s side
Westby, W T
Halliday, John
McKay, Mrs M
Smith, Mrs C
Musgrove, John

SAUNBY ST, north side, from the river to Wharncliffe rd, 1 n Oxford
✦Gunn st crosses
15 McPherson Mrs J
23 Tuckey, W W
25 Bone, Jas
27 Barry, Michael
✦Irwin st begins
37 Grant, Mrs H
43 Kennedy, W R
47 Kirkland, R F

SAUNBY ST, south side
2 Peavoy, Geo
4 Lewis, Albert
✦Gunn st crosses
26 Miller, W Jas
30 Clark, Henry
40 Smith, Wm H
44 Graham, M F
48 Clark Frank R

SHERWOOD AV, from St George to Richmond, 1 north Victoria
195 Burwell, Miss J
196 Nobbs, Wm W
197 Gunn, Mrs E E
201 Selby, Mrs C

SHIRLEY AV, east from Wharncliffe rd along the river
1 Eaton, Geo
2 Harper, Thos
3 Alway, Fred
4 McKone, Jas

SHOEBOTTOM ST, see Thornton av

SIMCOE ST, north side from Talbot to Rectory st, 5 s Dundas
112 Galpin, A R
114 Campbell, D F
122 Cameron, F J
128 Holman, Mrs M
132 Hoare, Richard
136 Maiorana J
140 Walton, Mrs M
142 Bricklin, Andw
150 Waters, Jno
154 Panton, Edwin
158 Brazier, Mrs H
160 Muxworthy, Thos
✦Richmond st crosses
172 Few, Mrs P
178 Payne E A, contr
180 Singer, E H
182 Woodward, Jno
L & L E Ry crossing
186 Stephenson, Mrs A L
192 Boyd, Alfred
194 Murray Mrs M
196 Selkirk, Mrs A
198 Navin, T J
202 Carver, Mrs M
204 Taylor, Abraham
208 Stephenson, T W
210 Musson, Chas
212 Miles, Geo
✦Clarence st crosses
224 Jackson, R
226 Moyer, Edwd
Public school
256 Davis, Mrs M J
260 Woodley, J H
262 Churchill, F N
270 Kyttle, Mrs A
✦Wellington st crosses
284 McArthur, D
288 Wallace, J T
292 Partridge, Geo
296 Southcott, S J
302 Woodhouse, H
304 McNee, Wm
✦Henry st begins
306 Southcott, W C
308 Jarmin, Bert
310 Wasman, Wm E
312 Saunders, T J
r312 Dennis Wm
316 Stoner, Amos
318 Belbeck, Arthur
324 Brady, John C
328 Murray, Geo
332 Garside, W J
✦Waterloo st crosses
338 Robinson, Thos
346 Cossey, Mrs N
354 Turton, Mrs C
358 Cox, John W
362 Lowe, Edwd
368 Cossey, Daniel
370 Ross, R C
372 Pitt, Thos H
374 Knowles, Wm
380 Carrothers, J A
384 Dowdell, Mrs B
388 Sampson, Robt
392 Gilmour G, plmbr
✦Colborne st crosses
406 Flynn, John
408 Berney, Wm J
416 Merser, P J
420 Atkinson, T A
✦Burwell st crosses
438 Cake, Mrs M
440 Heilman, Walter
444 Noble, Alex
448 Taylor, Mrs E
450 Brotherson, Wm
458 Flynn, Daniel
460 Margoolis, L
462 Waddell, Mrs M
✦Maitland st crosses

Richard Reely
795 York. Phone 2670
Real Estate and Fire Insurance; Farm, City, Town and Business Properties sold on commission. No sale, no charge. List your properties with me.

McCallum & Willis COAL & WOOD
657 RICHMOND STREET.

L & P S Ry
496 Shepherd, John
502 Robertson, J C
506 Baldwin, Frank
510 Allen, Earl
512 Arnott, D J
516 Parker, Wm E
520 Wilson, Graham
524 Seighon, Isaac
528 Pook, Jos E
530 Wood, T M
✦William st crosses
Not open to Adelaide
✦Adelaide st crosses
728 London Iron and Metal Co
London Canning Co

SIMCOE ST, s side
Labatt, John, Ltd brewers
143 Castle, Gust
145 Welsh, W H
149 Palfrey, E C
151 Nichol, Jean
153 Petty, Jas
159 Parkes, J C, brbr
161 Parkes, T E J
✦Richmond st crosses
171 Gray, Reynolds
175 Fitzpatrick, Ellen
179 Sparks, Miss P
183 Button, Mrs E
L & L E Ry
187 Stevens, R A
189 Isaacs, Harry
191 Pernokis, L
193 Sturney, Benj
199 McCormick, Mrs A
201 McCormick, C G
203 McCormick, H K
207 Clegg, Mrs J
213 Palmer H J
✦Clarence st crosses
223 McFarlane Mrs H
225 Forsyth, Geo
229 Skating rink
241 Taylor, S H
243 Snowden, Jas H
247 Cottle, E B
251 Pearson, A G
255 Plewis, Chester
257 Walker, Jos
261 Poulton, Victor
263 Headley, Robt
265 Hessey, C H
✦Wellington st crosses
281 Phillips, Nellie
283 Johnstone, T P
285 McDougall, N
291 McKeough, Wm
293 Parker, Theo
295 Upton, John
299 Burtch, Ira
301 Willis, W H
307 Holladay, H J
309 Marley, C E
313 Carney, Mrs E
315 Clampitt, Wm H
317 Smith, Burton
321 Browne, Albert
327 Brady, E A
331 Speer, F H
333 Baker, Garnet T
335 Gough, M A
✦Waterloo st crosses
339 Baillie, John A
341 Everett, Wm R
343 Rogers, Dora
347 Black, C H
349 McNorgan, J
355 Black, Arch
361 Smith, E L
365 Cook, S J
367 Cossey, Robt
369 James, Matthew
371 Watson, Mrs H
379 Marley, Robt
381 Kennedy, Thos
387 Philp, Stephen
393 Carruthers, Mrs M
✦Colborne st crosses
405 Taylor, Mrs E
419 Jeffrey, Wm, contr
421 Petrie, Wm C
423 Vincent, B C
427 Ramsay, F O
433 Wilson, John
435 Robins, Levi
437 Coval, Pelok
439 Jack, Mike
443 Woltsrk Felix
443½ Kiszmir W
445 Leo Pietro
449 Mendel, Louis
451 Druker, Jos
455 Varshasky, S
457 Varshasky, I
459 Allenson, Moses
461 Siskind, S
463 Sugarman, P
467 Rich, John
471 Geach, H, Gro
✦Maitland st crosses
L & P S Ry
495 Duva, Ezachick
497 Robertson, G W
501 Hendrick, J L
505 Belch, Michl
509 Monk, John
511 Mockler, John
515 Neilbonk, John
519 Hartop, Arthur
519½ Bradt, R
521 Greason, J C
523 Hochman, H
527 Pecker, Abraham
531 Berman, David
533 Champness, T G H
537 Britt, Mrs L
543 Harrison, E W gen store
✦William st crosses
Not open to Adelaide
✦Adelaide st crosses
609 Orr, Ernest
611 Kelly, R L
✦Pearl st ends
Lon and Petrolea Barrel Co
✦Rathgar st ends
Heaman, G & Son, water carts

TENTS **Raymond Bros.**
172 KING ST. PHONE 1748

Phone 1850. Nights and Sundays 2878. LONDON, ONT.
THE LARGEST MANUFACTURERS OF CONCRETE MACHINERY IN THE WORLD.
LONDON CONCRETE MACHINERY CO., LTD.
KITCHENER AVE. AND CABELL STREET.

A. & E. NOBBS, Cut Stone Contractors
C. P. R. and WILLIAM ST.
Phone 1441 Res. Phone 3030

PURE AIR FURNACE and SHEET METAL WORK
Troughing and Roofing.
Smith & Johnston
92 Fullarton St. PHONE 4208

✦Rathmine st begins
767 Harlow, Jas
769 Burrell, Wm A
771 Erb, Chris
777 Thompson, Geo
777½ Fickling, John
779 McDonnell, Mrs B
779½ Snee, Timothy
785 Johnson, Alfred

SMITH ST, east side, from s of Trafalgar 3 e of Rectory
58 Dillabough, E A
58 Smith, E E
✦May st begins
74 Martin, Robt
76 Evans, O
78 Smythe, Hy
80 Wasdale, John T
82 Hewitt, Geo
84 Towers, John, dairy
84 Pearson, Edwd
88 Byers, Mrs A
✦Trafalgar st crosses

SMITH ST, west side
57 Good, F
59 Vivian, Jos
61 Wilson, Wm
63 Burke, F
65 Toll, Mrs E
67 Vacant
69 Carson, B J A
71 Hubbard Thos
73 Gwalchmai, D
75 Cartlidge, J
77 Colwell, D
79 Tingey, Henry
81 Beam, Clarence
83 McIntosh, B C
85 Easterbrook, Geo
87 Courtney, Mrs Ella
89 Anstie, Frank
91 McDonnell, Mrs M
93 McKay, Mrs E
95 Smythe, Chas
97 Graham, Geo W
99 McIntosh, Jas
✦Trafalgar st crosses
107 Bourne, Edwin

SOUTH ST, north side from the river to Dundas, 8 s Dundas
214 Taxson, Chris
✦Clarence st crosses
218 Golberg, H, gro
224 Bendle, Jas
228 Long, Jas
230 Refoir, Leonard
236 Gibson, F, contr
240 Duguid, Alex
244 Waidenbaum, D
248 Grendon, Fred
252 Tunnock, Wm
254 Sellars, John D
256-62 Johnston Bros, bread mfrs
✦Wellington st crosses
282 Bottom, C A
284 Boniface, J W
286 Nottage, T M
288 Fuller, A
290 Woodward, Chas
290½ Gillies, Mrs A
298 Bryce, Geo
304 Rosenfelt A, junk
308 McFadden, C
310 Ford, J H
312 Pearse, Geo
314 Petty, J H
320 Slade, Mrs E
✦Waterloo st crosses
350 Watson, J F
352 Lumsden, Geo
358 Brazier, Thos
362 Longfield John
364 Land, Wm, cabs
366 Rouson, W
368 Dunlop, Wm H
380 Tarry, Henry
386 Hulbert, Edwd
388 Hulbert, Jos
394 Percy, Jas S
398 Forbes, Mrs P
402 Stevens, A P
✦Colborne st crosses
416 Kerton, Albt
420 Adams, Wm
428 Ivey, Richard
430 Diamond, Samuel
432 Hunter, A W
434 Gollant, Samuel
440 May, Jas
446 Druker, D, & Son, gro
448 Geddes, Henry H
450 Langford, Jas
452 Rodda, Rothwell
✦Maitland st crosses
500 Peterson, Mrs C
506 Wearing, Hubert
510 Rimall, W P
514 Dodd, Jas
520 Winnett, Richard
528 Rankin, D H
532 Zaranakc, M
✦William st crosses
552 Brown, A W
554 Lechinsky, S, gro
578 Redman, John H
582 Harvey, Geo L

SOUTH ST, south side
197 London Soap Co
✦Clarence st crosses
219 Silverstein L
223 Vacant
239 Booth, Patrick J
241 Bailey, A E
247 Oliver, John
257 Jackson Geo L
261 Jackson, Geo
✦Wellington st crosses
273 Baern Harry
277 Patton, Archie
283 Maul, Henry
283½ Gay, Richard
289 Comber, R W
291 Schabacker, A
293 Young, Fred H
299 Hornstein, M, furn
303 Mitchell, M P
307 Mitchell, Wm J
309 Reid, Wm H

LONDON CONSERVATORY OF MUSIC AND SCHOOL OF ELOCUTION, Limited, in Affiliation with the Western University.
For curriculum, containing full information, address: THE REGISTRAR, London Conservatory of Music, 354-356 Dundas Street, LONDON, ONT.

CARLING'S Canada Club Lager
A Bye-Word in every Canadian Home
We Challenge Comparison.

311 Parker, Wm
313 O'Neil, Jas
315 McFadden, C C
315½McFadden, E H
317 Jackson, Edmond
319 Rankin, Herbt
321 Hodge, Geo
✦Waterloo st crosses
Institute of Public Health
Victoria Hospital
✦Colborne st crosses
415 Young, Wm
417 Geeorgeson, Jas
419 Fraser, Wm
421 Wheatley, A H
P M Cartage Co
431 Nevin, H C
433 Hilton, Wm
439 Schuyler, J D
443 Rodgers, Miss F
449 Morehead, W H
451 Cook, Bella
455 Stewart, Lewis
457 Fuller, Mrs M
459 Flinton, Thos
✦Maitland st crosses
L & P S Ry
493 Pracca, Antonia
495 Francis, Geo
497 Beattie, John C
499 McDermid, A
501 Davis, Fred
505 Parnell, Geo
507 McLaughlin R
509 Hamilton, Jas
511 Lane, Mrs F
523 Baker, Edwd
525 McBride, Edwd
529 Waldhof, Wm
531 Linkeridge-thread, F
✦William st crosses
551 Drabic, Y
553 Lechinsky, Jos
563 Strangeman, W C pntr
565 Fisher, David
✦Webb st begins
573 Vacant
573 Mission Hall Christian Workers

SOUTHGATE ST, from Windsor to Emery
Not built on

SPRINGWOOD AV, from High to Wellington rd
Not built on

STANLEY ST, north side, w from Westminster Bridge to Wharncliffe rd
1 Lancaster, W
2 Scott, Jos
3 Morden, E N
4 Doidge, Wm G
5 White, Mrs S
27 Smith, E Victor
29 Morrow, H A
✦Horn st begins
35 Brake, Mrs F
37 Walker, Mrs M
39 Pittman, Mrs M E
43 Chapman, G W
45 Chantler, Geo J
47 Gauld, Norman
49 Vacant
51 Osborn, F E
55 Vincent, Wm T
61 Perry, Solomon
65 Coleman, F J
✦Perry st begins
69 McLeod, Thos
71 Cody, J Frank
75 McLeod, D H
77 Fraser, Alex W
79 Shaw, Mrs M C
81 Cook, Eli E
85 McLeod, John N
91 Orchard, John G
97 Macpherson, A D
99 Larkin, T, mlnry
99½ Kinsey, Ray, broom mfr

D. H. GILLIES & SON
Coal, Wood and Lumber Dealers
Cor. Bathurst & Adelaide
Phone 1312

101 Babington, A M, fancy goods
103 Coates H, gro St James Park P O
103 McCallum, Kate

STANLEY ST, south side
✦Wortley rd begins
14 Chatto, Robt
18 Macfie, Sarah
20 Nuttall, Mrs M
24 Swayze Arnold
26 Goodall, Wm M
28 Beattie, Thos C
30 Yeomans, H S
32 Franklin, Geo A
32½ Fowler, Wm F
34 Blanchard, Jas
36 Sherlock, J F
42 Dean, Thos
44 Tichbourne, W H
46 Perry, Chas E
48 Munson, Mrs M E
50 Wilson, J D, M D
54 Winlow, G C F
58 Johnstone, Agnes
60 Rowntree Geo
62 Blackwell, Mrs P
64 Weston, Wm H
66 Burgess, Mrs J
68 Rennie, H C
70 Wiegle, Michl
74 Hardie, F R

BELTON CAN SUPPLY Beaver Board
2 Yards: Rectory and York
Pall Mall and Richmond Sts.

We solicit the trade of every man, and supply ordered clothes within the reach of all.
THE WATSON CO.
TAILORS and FURNISHERS
726 Dundas St.

When You Require Anything for Your Automobile, Phone 3876.
The Canada Auto Devices Co.

76 Heighway, A W
78 Dunn, G F
80 Pethick, Edwin
82 Snell, Franklin
84 Brown, D McP
86 Brock, S E
88 Burton, Mrs M
90 Packham, Wm, Scout Cigar Co
92 Watters, L D
94 Walters, Jacob D
98 Elliott, Thos P
100 Elliott, Wm E

STEDWELL ST, n side, from 106 Rectory to Chesley
820 Dengate, A C
822 Dickens, Jas
824 Devlin, Mrs H
826 Hornegold, F
830 Harrison, Jas
836 Jackson, M L
840 Goarley, Benj
844 Small, Chas M
862 Mills, Wm H
872 Dunlop, S T

STEDWELL ST, s side
821 Fitzgerald, Mrs H
827 Griffin, Wm H
861 Young, J H
863 Harkness, S F
871 Lee, B W

STIRLING AV, east side, north from Oxford, 2 w Quebec
Imlay, Peter
McKeown, S
Cartledge, J
✦Traverse st begins
Blackwell, John
New house
Wheeler, John

STIRLING AV, west side
Swaine, Peter
Greenslade, J
Corbett, Jos
Vacant
Plumtree, Saml
Corbett, Jas

SURREY AV, n side, from the river to Wilson, 1 n Dundas
1 Garton, Aden
5 Garton, J V
7 Murch, Harry
9 Terryberry, F G
11 Potter, John
13 Coates, G A
17 Hammett, C N
19 Badgley, Cecil G

SURREY AV, s side
4 Colerick, Samuel
6 Wilson, Geo W
8 Boyd, Mrs E
10 Austin, Wm A
14 Gilmore, John
16 Scoyne, Jas H
18 Wood, Arthur

SWINYARD, e side, from Brydges, 2 e Egerton
2 Canton, Ernest
4 Beswarick, T
6 Spearman, J
8 Willis, Wm
10 Henshaw, Alfd

SYCAMORE, n side
4 Clark, John
6 Welch, David
8 Tuckwood Bartran
10 Benstead, J G
12 Fulton, Alex
14 Scott, Geo
18 Bullas, Ephraim
New house
Smith, Levi

SYCAMORE, s side, from Elm, 1 n Trafalgar
3 Lewis, David
5 Longworth, Wm
7 Rickards A E
9 Moody, Chas
11 Benham A J
13 Saunders, P R
15 Joyes, Chas
17 Heasman, Fred
19 Lee, Humphrey
21 Boyce, Wm

SYDENHAM AV, n from Oxford, 15 e Adelaide
Oke, W J
McMullen, T F

SYDENHAM ST, n side, from Talbot to Wellington, 1 n Oxford
114 Tatterton, Wm
118 Heslop, Jos T
122 White, Thos
126 Denahy, John E
130 Pannell, Oliver
134 Foster, Mrs M J
136 Burgess, Jas
140 Davis, Fred E
144 Courtis, Mrs H
148 Mason, Mrs J
154 Fleming, Mrs M
160 Puddicombe, Mrs A
✦St George st crosses
188 Major, Chas H
194 Newman, W J
198 Donohue, T
202 Boyle, P F
204 Falconer Malcolm
206 Morphy, Alfd
✦Richmond st crosses

SYDENHAM ST, s side
125 Mills, Chas P
129 Mann, Jas W

ALL WORK GUARANTEED
W. A. WALKER BICYCLES & MOTOR CYCLES REPAIRED
423 WELLINGTON PHONE 2845

J. C. INGRAM & CO. ELECTRICAL CONTRACTORS, ELECTRICAL WIRING, ETC., FIXTURES, GENERAL ELECTRIC SUPPLIES.
COOTE BLOCK. 12 MARKET LANE.

HENRY VERNON & SON

Directory Publishers, Can Supply Any Directory Published

131 Coghlan, Thos
133 Jennings, A H
137 Hodgins, Percy
141 Fowler, Enoch J
143 Milburn, Geo
149 Logan, Mrs E A
153 Murphy, Thos
✦St George st crosses
175 Orme, J E, bldr
181 Ross, Wm S, bldr
183 Grover, Norman
187 Henwood, Jno
191 Brennan, M P
193 McMartin, D
205 Slade, Jno
209 Guy, Wm M
✦Richmond st crosses
251 Macbeth, Mrs H
255 Beattie, J H A
259 Pope, J K H

TALBOT ST, e side, from river to Huron 1 w Richmond

✦Simcoe st crosses
218 Moffat, W J
220 Seitz, Wm L
222 Smith, Jos W
226 Mendelson, L
Westman, C F mach, rear
228 Buchanan, A
230 Crouch, Mrs S E
232 Wells, Mrs M
234 Hodgins, J D
236 McMartin, J
238 Toohey, John
242 MacDonald Mrs C
246 Mitz, Adam
248 Baker, Wm J
✦Horton st crosses
250 McTavish, A J
252 Harrington, Mrs M
254 Avey, C L
256 Beltz, Chas E
260 Wood, W H
264 McKenzie, E
266 Creighton, Mrs I
272 Dunn, E R
276 Collyer, A F
278 Burton, Mrs O
280 Parker, Hy
✦Bathurst st crosses
292 Marinella, Jos
296 Thorn, W J, mach G T R tracks
310 Campbell, John
314 Warren Bros, mach
316 Finch, Miss Helen
318 Simpson, Hy W
r318 Haley, Mrs E
✦York st crosses
336 Hogg, Mrs B
338 Bissett, Edwd
340 Vacant
342 Keene, Alfred furn
344-6 Fleming & Houghtby, tinsmiths
348 Blythe, Chas, repr
348 Twitchen, Jas, flour and feed
Ideal Electric Mfg Co, Ltd
r348 Imperial Brass Co
350 Massey-Harris Co, Ltd
✦King st crosses
Market Square
396 Bank B N A
398 Fraser & Moore, barrs
398 Greenlees A, barr
400 Reid & Marshall, flour and feed
402 Bricklin, A, brbr
404 Smyth A G & Son, insurance
✦Dundas st crosses
414 Fraleigh, T I, tlr
416 Slater & Atkinson barbers
418 Currie, J A, & Co, real estate
418½ Winnett, J W G, barr
Western Wheat Lands & Timber Co
420 Glen Bros, signs
Hamilton, A, mntls
Registry Office
✦Carling st crosses
426 Buchner, U A, barr
McFadden, Wm, brbr
Dromgole, John, & Co, whol crockery
430 Gibson, W, & Son, tlrs
438 Nelson, Geo, & Co, whol dry goods
442-50 Greene, Swift, Ltd, whol clothing
✦Queen's av crosses
454 Hopper, W D
456 Hardy, Wm
458 McCallum John S
460 Miller, Marshall
462 Campbell, A E
464 Griffith, Mrs E J
✦Fullarton st crosses
466 Teeple, W J, gro
466½ Vacant
466½ Meredith, L, real estate
468 Teeple W J, btchr
472 Wong, Wm & Son lndry
472 Caravella, Mrs B
474 Furanna, Jos
476 Seaton, Annie
478 St Lawrence, J
484 Vacant
492 Crawford, Mrs M
✦Maple st crosses
506 Carter, Lewis

A Policy Absolutely Free From All Restrictions

Confederation Life Assn.

HEAD OFFICE, TORONTO.

W. H. RICHARDSON, District Manager, LONDON.

ADVERTISER JOB ▫ FINE ▫ PRINTERS PHONE 3670

WHY NOT GIVE US A TRIAL ON YOUR NEXT PRINTING CALL 3670 And Our Representative Will Call

Arthur E. Nutter
ARCHITECT

Scholastic, Domestic and Commercial Structures. Phone 656.
Rooms, 15-16 Dominion Bank Chambers, Dundas and Richmond Streets

508 Raymond, Miss E
510 Revans, J D
512 Jackson, Mrs H
514 Holmes, Mrs C
516 Stilson, H L
522 Morgan, Benj
524 O'Sullivan, M
526 Beek, Mrs E
528 Murdy, W E
530 Walker, Jos
532 Monks, Samuel
536 Powell, Mrs H
538 Crockett, Miss F L
✦Kent st crosses
544 Schram, J S, phy
546 Ball, P D
548 Ferguson, D
558 Stewart, Alex
564 Nolan, Daniel J
566 Steele, Jas, ice
568 Armstrong, Wm J
570 Foster, Jennie
572 Holman, A D
✦Albert st crosses
580 Tillson, L E
584 McDonald, Mrs H
590 Johnstone, J L
592 Hall, John
594 Wallace, H H
596 Thompson Arthur Public School
✦Central av crosses
618 Young, Mrs L A
620 Young, Mrs N
622 Arscott, John
624 Graham, Mrs A F
628 Birrell, R M
638 Harvey, Mrs J
640 Magee, Wm
644 Gahan, H B
646 Farrell, Mrs E J
652 Blackburn, Miss V G
✦John st begins
662 Carling, J I
664 Ball, Thos
666 Claypole, Mrs C
672 Coombs, Mrs L
674 Rousselle, Harry
678 Campbell, J A
680 Taylor, Wm L
✦Mill st begins
694 Carling, J A
698 Nolan, W P
700 Huyck, W H
718 McVannel, J F
720 Osborne, Mrs L
724 Boles, Edwd
✦Ann st crosses
736 Bennett, Jno
✦Piccadilly st crosses
740 North, Ebenezer Co., sewer pipes
L of W Milling Co, warehouse
✦Oxford st crosses
802 Harvey, Alex
804 Forristal, R
808 Smith, D F
810 Porter, A W
812 Kaiser, F W
✦Sydenham st begins
816 Evans, Mrs M E
820 Ward, L F
✦St James st crosses
Huron College
✦Victoria and Regent sts cross

TALBOT ST, w side

Dumaresq, G A
Taylor, Chas
Taff, P T
City Flour Mills
205 McCarthy, J W
207 Burdick, Wm W
r207 Lyons, R A
209 Eagan, J D
211 Thurlow, H K
211½ Padfield, Mrs S
213 Beechie, Jos A
221 Westman, F C
225 Edwards, T A
227 Moore, F J
229 Wingat, S
231 Leonard, J
233 Drimmie, Daniel
235 Muxworthy, A
237 Moore, R
239 Mann, Arthur G
241 Lehman, Mrs E
243 Johnson, A E
245 Gibbons, C E
247 Down, H E
247 Johnson, A, gro
✦Horton st crosses
253 Mason, Dennis
255 Sharpe, A Fred
257 Morgan, A H
259-61 Finch, Silas E
263 Williams, A R
265 Austin, A E
267 Axford, G
273 Modeland, Wm T
275 Douglas, A D
277 O'Neil, Mrs S J
281 Griffeth, J
283 Rapley, Mrs R
✦Bathurst crosses
303-11 Canadian Cereal & Milling Co
✦York st crosses
331 Brunswick Hotel
339 Mowat, R blksmith
r339 Scandrett Bros, barns
343 Crawford, L W, carriage mufr
McDonald, J & D agrl impts
347 Graham & Johnston hrshrs
347½ Deere, John, Plow Co, Welland, Ltd
349-51 Gray, Wm & Sons - Campbell carriages
351 Thomas, J, implements
Regan, W P, agrl impts
353 Quin Lee, lndry
355 Thompson, F H, guns
Simpson, J, shoes
357 McKim, T B, furn

Gurd's Good Guns
185 DUNDAS STREET.

GUNS, BICYCLES, FISHING TACKLE, Skates and Sporting Goods.

IRON STAIRS
FIRE ESCAPES
IRON AND BRASS RAILINGS
METAL LOCKERS
IRON FENCES AND GATES

DENNIS WIRE AND IRON WORKS CO., Limited, 22-30 DUNDAS ST.

359 Jeffries, T, wd crvr
361 Sylvester Mfg Co
363 Toon, Fred C, gro
✦King st crosses
369 Hotel Harrison McIndoe, C, brbr
371 Wegner Clothing Co
373-375 Hamilton, A M & Son, flour
377 Darch, J & Sons, harness
385-87 Brownlee, J A stoves
389 O'Dell & Bennett, hardware
391 Manness & Bingham cigar mfrs
395 McCormick, Jas, harness
397 City Hotel Barns
399 Taylor Drug Co
✦Dundas st crosses
417 Banner, E, brbr
419 Graydon & Graydon, barrs
421-5 Havana Cigar Co
✦Carling st crosses
447 Commercial Tr'nk Co., Ltd
r447 Walden, Jas B, blksmith
Harris, Mrs L
453 Tamlin, C S, vet surg
455 Beck, A, box mkr
455½ Demarco, L shmkr
457 Sing Lee, lndry
457½ Good, J, gro
459½ Benenati, J clng
459a Sidoti, B, shoes
461 Maiorana, J, tobacco
463 Johns, Chas, lndy
✦Fullarton st crosses
475 White, Mrs A
477 Milton, Elgin
479 Hoskin, C W
481 Noble, Robt
483 Houlden, J R
485 Maloney, Mrs I
487 Chiera, S N
489 Fenech, Frank
493 Sinnott, Geo
495 Flurschuetz, P E
497 Osman, Harry
501 Masino, Jos
✦Maple st crosses
505 Barklie, R C, osteopath
507 Miller, C W
509 Ellis, Mrs H
511 Burtch, Mrs M V Baptist Church
529 Prittie, A J
531 Little, T B
537 Waugh, W E, MD
✦Kent st crosses
545 Vacant
547 Atkinson, Miss E
551 Cook, W G
555 Waldock, Miss E A
557 Ross, Wm
565 Meredith, Miss A C
✦Albert st crosses
579 Kennedy, Miss M
585 Gibson, Laurence
589 Fitzgerald, Mrs W W
591 Mann, Mrs I
✦Comfort pl begins
593 Fair, Richard
595 Cathcart, Mrs A
601 Lewis, J B
607 Stark, Mrs J
611 Jarvis, C G
✦Central av crosses
615 Parker, Wm
619 Whitehead, J L
625 Turner, A E
629 Arnold, E C
631 Finch, A J
✦Barton st begins
639 Cowan, D J
651 McCormick, T P
653 Baker, T W
661 Brown, G T
677 Carling, T H
693 Calder, A G
695 Wainwright, J H
697 Carling, Miss L
✦Ann st crosses
Carling B & M Co
✦Piccadilly st crosses
743 Armes, W J
765 Willis, S, contr
✦Oxford st crosses
805 Rindelhardt, O P
807 Westervelt, J W, jr
813 Beltz, Fred H
815 Harvey, Alex
✦St James and Victoria sts cross
1051 Lindsay, Fred
1053 Riddick, Mrs M
1057 Welds, A W
1059 Vacant
✦Regent st crosses
Balch, Eleanor

TECUMSEH AV, n side, from Wharncliffe rd to Ridout, 3 s of Bruce

24 Barrett, T H
44 Tidy, Mrs H B
48 Legg, Chas W
✦Wilson av ends
56 Lummers, A
58 Quick, E J
60 Skinner, H
62 Windling, P S
✦Edward st crosses
74 Riches, F J
76 Fitzgerald, Geo
78 Edmunds, Hy
✦Deane st ends
100 Rush, J H
102 Hayward, W E
104 Davis, Wm A
106 Viele, John
108 Hooper, R M

SPEND AFTERNOON OR EVENING AT UNIQUE THEATRE NORTH SIDE DUNDAS NEAR COR. CLARENCE STREET

We do all kinds of **Electric Wiring** | THE ELECTRICAL CONSTRUCTION CO. of London, Limited, 32-40 DUNDAS ST. PHONE 1103

The Metcalfe Agencies REAL ESTATE MERWIN HEIGHTS, HILL CREST SUB-DIVISIONS
252 DUNDAS STREET, PHONE 3400.

PLATE GLASS INSURANCE

Telephone No. 245. The cost is based on the number and sizes of the lights of glass. A policy in the CANADA ACCIDENT ASSURANCE CO., gives the broadest protection. EDWARD TOWE & CO., Agents, Dominion Savings Building, 375 Richmond St.

110 Courtney, R
112 Cotterill, Jno, jr
✦Cathcart st crosses
122 Platt, Edwd S
126 Mitchell, Edwd
130 Lloyd, Fergus R
134 Long, Jane
136 Fewings, C H
138 Chambers, F W
140 Watson, Wm
142 Markle, C G
144 Kennedy, A E
146 Crouch, Mrs H
150 Monteith, Arch
152 Bending, C H
154 Pilkey, Rev J C
156 McCormick, C J
158 Faulds, J F
162 Finnegan, J P
✦Wortley rd crosses
168 Hogarth, Martha
170 Evans, R E
172 Mountjoy, W J
174 Logan, Mrs L
176 Cornfoot, Mrs S J
✦Marley pl ends
186 McLeod, Mrs M
188 Betts, Jno
190 Caldwell, Mrs E
192 Upshall, Geo H
194 Tripp, Albert
196 McFarlane, C A

TECUMSEH AV, s side
27 Leaker, Wm
31 Tait, Wm
35 Hill, Mrs M
43 Young, Hannah
49 Hassel, E B
57 Jamieson, J A
61 Peacock, Henry
✦Edward st crosses
85 Vacant
87 Barnes, C T
89 Morley, Fred E
91 Ward, Henry
91 Apted, Geo F
93 Cooke, Wm
95 Harring, Harry
97 Cole, Albert G
99 Quinton, Arthur
101 Davey, Wm A, bkr
103 Gill, E R
105 Onn, Fred S
109 Williams, R H
113 Whitehall, Wm E
115 Newans, C M
✦Cathcart st crosses
123 Skelly, Wm
127 Finch, Chas A
129 Kingston, T
131 Cotterill, Jno, sr
133 Rowe, Mrs H
149 Hedden, J A
155 Grimshaw, Mrs M A
161 Mulloy, Mrs I
163 Stevens, J H
165 Innes, W M
✦Wortley rd crosses
175 Thomas, Jno
185 Lang, Jno, contr
187 Bayley, Wm W
191 Hoare, R C
193 Jackson, F M
195 Stewart, W J G

TECUMSEH AV, east n side, west from High, 4 s Clark's Bridge
Peeling, G W
LeSueur, C P
Ramer, A W
New house

TECUMSEH AV, e south side
Piper, Mrs E
Burton, W H
Taylor, Mrs E
Osmond, C W
New house
Ballantyne, I B
301 Brown, V E
303 Axtell

TERENCE ST, west from Egerton, 2 s Hamilton rd
Ollson, Jno
Ollson, Augustus
16 Ross, Jas V

TERESA ST, east side from Byron av to Bruce, 1 w Wortley rd
10 Burrows, Jas
12 Smith, Robt R
14 Nichols, L
✦Askin st crosses
Methodist Church
32 Gymnasium

TERESA ST, w side
7 McCurdy, A A
9 Taylor, Albt T
✦Askin st crosses
29 Hunter & Son, livery
33 Vacant

TERRACE, Chelsea Greeen
Lockhart, M P
Aldridge, P G
Richards, Wilcox Co, Ltd
Cook, Edward
Power house

THAMES ST, e side, from river to Dundas, 3 w Richmond
✦Horton st crosses
258 Slaney, Jas
260 Palmer, R J
266 Wheeler, Henry
268 Grace, Jas
270 Williamson, G
272 Mawhinney, Mrs H
274 Ross, Mrs F
276 Cliff, Wm
276 McCreath, Thos
280 Raison, Robt

Richard Reely
795 York. Phone 2670
Real Estate and Fire Insurance; Mortgages and Rents collected. Estimates for buildings given. List your properties with me.

When You Require GOOD COAL OR WOOD, Phone 363

McCallum & Willis, 657 Richmond St.

✦Bathurst st crosses G T R Bridge
310 Donaldson, B
312 Howe, Mrs E
314 McGlone, H
316 Lott, Geo
318 Holden, Thos
320 White, W E
✦York st crosses
338 Fletcher, Mrs H
342 Finch, Geo
344 Spence, W
346 Trott, Samuel
348 Vacant
350 Jones, Richd W
352 Leitch, Geo
✦King st crosses
374 Loveless, S
376 Ryckman, Fred
378 Axtell, Fred

THAMES ST, w side
249 Onn, Mrs Wm
255 Sanham, A T
255½ Christian, Mrs T
257 Brown, A G
263 Clark, Albert
267 Nassr, E
269 Escaf, Ragi
275 Wilcox, Wm
277 McNamara, B P D
281 Malin, Jas
283 Atlid, Thos
285 Matthews, J R
✦Bathurst st crosses G T R Bridge
✦York st crosses
331 Ross, R A, gro
341 Coleman, Geo
343 Fuller, Mrs A
345 Brown, Mrs J
347 Lupson, F
349 Hill, Fred
351 Loveless, T F
369 London Foundry Co
✦King st crosses
London Mineral Baths

THE RIDGEWAY, n e side from Becher to Wharncliffe rd
2 Carter, James
10 McKenzie, W A
12 Diprose, Jno J
16 Reynolds, A H
18 Weld, Jos
20 Jeffrey, Chas L
22 Thompson, J C
24 Coleman, Geo E
26 Hall, Emma
34 Weld, Edmund
38 Middleton, J C

THE RIDGEWAY, southwest side
13 Wood, F H
27 Showler, John T
31 Charters, L A
35 Whiting, John
37 Atcheson, Jno A
47 Ryan, Jas

THOMPSON RD, C G (see Broken front)

THORNTON AV, e side from 420 Oxford to St James (see also Shoebottom st)
2 Leach, Geo B
8 Campbell, D
10 Hewitt, Wm J
12 Wilson, C C
14 Kay, John
16 Schott, P T
18 Farrell, Louis
20 Logie, Elizabeth
22 Williamson, D J
24 O'Rourke, Wm H
26 Dean, Wm R
✦St James st crosses
50 Rossie, Mrs L J
58 Campbell, S D
62 Parkhurst, Mrs M
70 Haskett, T H
76 Dickenson, Chas New house
82 Kiley, T J
88 Anderson, W J

THORNTON AV, w side
5 Day Rowland P E
7 Taylor, Mrs A
11 Duncan, Jno W
15 Littleton, Mrs M
19 Ballantyne, Rev F
21 Snowden, W H
23 Ferguson, Wm
25 Loney, John
27 McGuffin, J E
✦St James St crosses New house
65 Grierson, J H
67 Douglas, Alex
69 Cowley, A C
71 Dudley, M J
73 Bissell, C R New house
79 Geary, J D

TRAFALGAR ST, n side, east from Adelaide, 1 n river
McClary's warehouse
✦Lansdowne av begins
662 Groat, Michl
✦Carson la begins
760 Barney W H
772 Wiliams W E
✦Rectory, Anderson and Pegler sts begin
876 Risler Eugene
878 Chadwick S
882 Whiting E H, florist
884 Sheppard T G
886 Duncan Geo
✦Smith st crosses
898 Watson H N
900 Drake A H

Coal Bags Raymond Bros.
172 KING ST. PHONE 1748

Phone 1850. Nights and Sundays 2878. LONDON, ONT.
THE LARGEST MANUFACTURERS OF CONCRETE MACHINERY IN THE WORLD.
LONDON CONCRETE MACHINERY CO., LTD. KITCHENER AVE. AND CABELL STREET.

PURE AIR FURNACE and SHEET METAL WORK
Troughing and Roofing.
Smith & Johnston
92 Fullarton St. PHONE 4208

906 Smith Robt E
914 Waters Wesley
✦Hamiltan rd and Egerton sts cross
1018 Adams Thos
1020 Hobbs H W
1022 Kew J W
1024 Hawe Fred, contr
1026 Higgins Herbt
✦Oak st begins
Gilfillan R R
✦Elm and Armstrong sts begin
Ingram Robt
Smith Wm
Smith Albert
Boyle Edgar
Fountain Hy
Bell Chas
✦Weston st ends
Mills Geo

TRAFALGAR ST, s side
McClary's Warehouse
Lindsay Fred
✦Glenwood av ends
Bassett Wm
Pegler A, florist
Thompson A C
875 Gray Wm
✦Dillabough st ends
877 Barnard J F
879 Smith Jas
881 Court John
✦Smith st crosses
Tombs T F, contr
Beltz Henry
✦Oliver st ends
Putt S L
935 Collingwood G W
✦Hamilton rd and Egerton sts cross
1109 Joyes Wm G
Hancock Ernest
Keillor S L
Hall Geo
Smith H T
Sachse Mrs E
Anderson John
Marshall J H

VAN ST, north side, from 132 Rectory to Chesley av
820 Clowes R J
826 Young Wm N
828 Shrimpton J A
834 Challand Geo
838 Peckham Hy
842 Ward Geo
844 Maynard Mrs M
✦Lewis st begins
860 Tate Jas E
862 Marshall F G
864 Plumridge Geo
866 Hemsworth F B
868 Richardson L
876 Allaster John
880 Brown Harry
886 Leno Jos

VAN ST, south side
829 Shaw G A
833 Wood Albert
837 Mennill G H
839 Willis Wm
845 Donald J B
847 Crosier Wm E
849 Moran Wm G
851 McCann Mrs M
859 Robinson P
863 Sloman Jos G
865 Wells R J
871 Neve Chas E
875 Griffith Francis
877 Edlington Geo
881 Shiels Jas

VAUXHALL PARK SUB-DIVISION includes Brock, Egerton, Ealing, Oliver, Terence and Vauxhall. For further information see Metcalfe Agencies, 252 Dundas

VICTOR ST, n side, runs e from Wharncliffe rd, 2 s G T R
2 Orchard John G
6 Dewar Mrs C
8 Bulpit H C
12 Riordan John E
12 Robertson R J
16 Cowan Isaac
18 Kettlewell Geo H
22 Paynter Wm
26 Jennings Richd
30 Moore E W G
32 Gaste T L
34 Hicks John F
42 Hunt W S
44 Robinson Jos
46 Jackson G H

VICTOR ST, s side
5 Woolley Wm
9 Hodgins John H
11 Faulds Thos A
15 Wheeler D G
17 Aylsworth M
19 Bell Jas S
21 Land H F
25 Harris Wm
27 Harris Wm
29 Kreitzer A F
31 Pearson H W
35 Jennings Mrs S J
37 New house
41 Moore Fred
43 Brown Wm G

VICTORIA ST, north side, from the river to Adelaide, 2 south Huron
Bricklin Mrs E M
Vacant
Babcock F H
✦Talbot st crosses
184 Brennan Mrs E
✦St George st crosses
196 Tremeer Geo T
198 Holt David
200 Moylan Thos P
204 Brennan Thos

LONDON CONSERVATORY OF MUSIC AND SCHOOL OF ELOCUTION, Limited, in Affiliation with the Western University. Thorough course of instruction in pianoforte, violin, organ, elocution, vocal, harmony in all its branches, etc. F. Linforth Willgoose, Mus. Bac. A.R.C.O., Principal.

CUT STONE
A. & E. NOBBS
Pone 1441. Res. Phone 3030.
William Street and C. P. R.
BROWN, RED, GREY, BUFF STONE
ALWAYS IN STOCK.

Carling's Ale
Canada's Recognized Standard

206 Griffin Lewis J
✦Richmond st crosses
✦Wellington st crosses
320 Cushing John D
326 Peters Hy
✦Waterloo st crosses
✦Christie st begins
386 Salmons T G
390 Thompson Maggie
✦Colborne st crosses
400 O'Reilly John
448 Sanborn T W, jr
450 Warwick S P
452 Judge H G
456 Cook John W
458 Shave C F M
✦Maitland, Willam Adelaide and Centre sts cross
Tomlinson J A

VICTORIA ST, s side
1 Hiuser C
3 Smith Wm H
5 Eastwood Wm
11 Chamberlain Wm
17 Bleu Mrs H
Batton Walter
Clancy Jas
✦Talbot st crosses
Flowers Alex
✦St George st crosses
199 Bindner J C
✦Richmond st crosses
217 A P H Cottage
227 Gray Geo A
✦Wellington st crosses
✦Renwick av ends
✦Waterloo st crosses
335 Trowhill Richd
339 Worrall John
✦Colborne, Maitland and William sts cross
577 Wallace Andw
579 Assyrians
✦Adelaide st crosses
Belgians
✦Centre st crosses
Taylor Mrs C
Vacant
Logan Alex

VICTORIA AV (London Tp), east side, from Mt Pleasant
20 Jackson P C
22 McIntyre P J

VICTORIA AV, e side
1 Low F J
5 Leigh Harold
7 Wray Chas

WALKER ST, north side, from west of Carson Lane to Rectory, 1 n Trafalgar
740 Haynes W A
742 Wild Wm
744 Arscott J C
748 Temple G W
✦Carson lane crosses
750 Rutherford Edwd
754 Carson Thos
756 New house
760 Fickling Wm

WALKER ST, s side
749 Hunt Jas H
751 Hackett Harriet K
753 Livermore H E
755 Bason Saml
757 Collins Isaac

WALNUT ST, north side, from Wharncliffe rd to Douglass av, 3 n river
9 Hammond Richd
11 Shine Mrs H
23 Orr John C
25 Thayer C V
27 Clark Chas
49 Wedderburn T T

WALNUT ST, s side
14 Riddle Robt W

D. H. GILLIES & SON
Coal, Wood and Lumber Dealers
Cor. Bathurst & Adelaide
Phone 1312

16 Pring Mrs Ann
18 Board Thos C
22 Few Robt
24 Elbourn Chas
26 Gallagher R M
30 Walker P D
34 Milbourne John
36 Smale John
38 Wood Geo
40 Pincombe A E
42 Cobban Jas
42½ Waite Wm H
44 Bennett E S
46 Clark Hy J
66 Clark A J

WATERLOO ST, east side, form river to Huron, 3 e Richmond
✦South st crosses
100 Paul F W
102 Temple R H
104 Hills Geo C
108 McWaine F, plstr
110 Allin Mrs L
114 Brady M E
116 Gould Geo
128 Johnson John
✦Hill st crosses
132 Ward P M, gro
138 Noble Mrs Jennie
142 Clare Hugh
144 Laymon J L
148 Watson Mrs R

GEO H BELTON
SOLICITS YOUR LUMBER TRADE—SEE HIM
2 YARDS—Rectory and York Sts.; Pall Mall and Richmond Sts.

RIGHT KIND OF CLOTHES We MAKE 'Em.
THE WATSON CO.
TAILORS and FURNISHERS
726 Dundas St.

RAPID MESSENGER SERVICE .·. BAGGAGE TRANSFERRED Phone 2845 W. A. WALKER 423 WELLINGTON ST.

AUTOMOBILE TIRES AND ACCESSORIES
The Canada Auto Devices Co.
John L. Ginge, Mgr. Bank of Toronto Bldg. Phone 3876

150 Jamieson Jas
152 Wilson Mrs L
✦Grey st crosses
Chalmer's Presby Church
190 Harper Rev F
192 Heard T H
✦Simcoe st crosses
224 Turner Geo A
230 Winslade A W
234 Pettit Geo L
✦Horton st crosses
276 Hunt Bros, coal
✦Bathurst st crosses
G T R depot
✦York st crosses
Medical College
348 Bradley J G
350 Fitzhenry Wm
354 Harrison A E
358 Gray T D
360 Fitzgerald W C
362 Jones Wm
✦King st crosses
380 Houghton N S
382 Schooley L A
384 Zwicker C P
388 Gordier S M, contr
390 Eastwood W A
392 Ritz Wm
394 Lang Thos
396 Hutchinson Mrs A
✦Dundas st crosses
424 Zuckerman M
426 Wagonfeld A
430 Steele Geo G
432 Hammett Geo W
436 Weekes W J, phy
442 Zavitz Mrs I
444 Dodd Mrs K A
446 Flood J H
✦Queen's av crosses
478 Moore J M, C E
484 Mara Mrs C L
✦Dufferin av crosses
496 Parfitt Albion
502 Gillean Alex
504 Orr Mrs E
508 Hamilton W H
512 Irwin M Frank
514 Allan Thos P
516 Duncan T C
518 Wylie K L
✦Princess av crosses
526 Cooper A E
528 Wardrope J W
532 Fawkes Mrs H J
534 O'Dell John A
538 Peel Wm T
542 Chapman D L
544 Manley Alfred
548 Boyd Mrs M G
552 Jewell F G
554 Graham C M R
554½ Johnson J L
562 Sharpe Mrs K
570 Sanderson C L
574 Buchner U A
578 White Mrs E
580 Reason A E
582 Burton Mrs M
586 Wigmore Walter
✦Central av crosses
596 Quinn Wm
602 Daly Mrs A
604 Hookway B B
606 Stevenson W D
612 Tupholme Ernest
616 Foxworthy S
622 New house
640 Bryan Mrs H
642 Penny H H
646 Labelle O
648 Gillean John S
650 Dolphin Mrs S
652 Lewis Mrs M
654 Robinson G
566 Quinn Mrs C
✦Pall Mall st crosses
✦Harvard st begins
692 Langford A A
694 Henderson H
696 Rose Mrs G
700 Crisci J D
702 Bottrill Mrs P
704 Taylor T A
706 Kessack Jane
708 Smith Mrs M J
710 Christie Emma C
718 Hale Jeffrey
✦Piccadilly st crosses
742 Masuret E J
746 Cox W T
✦Oxford st crosses
752 Quigley C, gro
754 Vacant
756 Poole W J, btchr
762 Knox Mrs M
764 Stewart T J
766 Dulmage F C
774 Lee, John, lndry
778 McNeil Wm
St George's Sch
798 Smith F T L
800 Gidley Fred B
802 Boss L A, tmstr
806 Burnett Agnes
808 Fisher Col C E H
✦St James st crosses
830 Landor Miss M E
836 Bower Jas
838 O'Rourke Miss M
860 Cameron D M
864 Westervelt J W
868 Ferguson M W
✦Grosvenor st crosses
884 Higgs Albt
886 Spicer Wm H
888 Stanley Jas A
890 Stanley R S
892 McCue P J
896 Owen Saml
900 Fitzgerald F C
904 Reeve Wm H
906 Delaney Michael
908 Whitehead Mrs J
910 James P E
✦Cheapside st crosses
920 Miller A S
924 Storie Adam C
928 Price John
932 Spicer Hy
934 Simpson John
956 Gray David
✦Victoria st crosses
990 Clixby Chas
996 Prebble R H
1000 Lawson Richd

J.C.Ingram&Co. ELECTRICAL CONTRACTORS, ELECTRICAL WIRING, ETC., FIXTURES, GENERAL ELECTRIC SUPPLIES.
COOTE BLOCK 12 MARKET LANE

HENRY VERNON & SON

Directory Publishers, Can Supply Any Directory Published

✦Regent st crosses
1004 Eve Harry
1010 Camnon J M
McKinnon Mrs I
Cartlidge Robt

WATERLOO ST, west side
73 Payne Walter
75 Lyon Mrs F
83 Carty G J, V S
✦South st crosses
101 Templeton A P
103 Cuthbertson W D
105 Munnoch John
107 Chapman Chas
111 Howitt Frank
113 Charles Mrs C
115 Carpenter B
✦Hill st crosses
131 Graham Mrs A, gro
Collazo M
139 Morley Wm G
141 Ouimette Mrs E
143 Allen Wm J
145 Langford W M
147 Edwards F M
149 Mann John
151 Rankin J E
153 Smith W W
155 McCallum Archd
157 Mathews, R coal
✦Grey st crosses
179 Spindler B, shoemaker
183 Hammond Mrs M
185 Donaldson J M
187 Cromwell R A
189 Roughley Wm H
193 McLeod Mrs A
195 Neil F E
✦Simcoe st crosses
217 Thompson Wm B, gro
219 Sullivan Mrs D J
221 Herron Mrs G
223 Griffith Edwd G
225 Heatherly F J
227 Blackwell A
229 Blackwell T G
231 Scoyns S J
233 Rae Wm H
✦Horton st crosses
251 Linnell A W, gro
257 Tate Albert
275 Gall Geo
✦Bathurst st crosses G T R tracks
✦York st crosses
331 Byrne A, shmkr
339 Flanagan Miss C drsmkr
341 Connor Peter
345 Weaver Blake
349 Mungall Thos
✦King st crosses
379 Tanton John
383 Forth Fred
385 Teasdall W J, phy
Armouries
✦Dundas st crosses
421 Macdonald Mrs G
427 Geoge N, phy
429 Wheeler C E
431 McDonagh M P
433 Martin Apts—
Martin M F
Grange Geo S
Beal C J
Bain Alex
McKay Peter
✦Queen's av crosses
455 Herald Mrs I
461 Burdon F L, phy
465 Slater J M
469 Weldon Thos A
471 McDonald R D
477 Reid F A
✦Dufferin and Princess avs cross
549 Apartment house
McMahen T A
Falls Wm C
Totton Jos
O'Loughlin W T
551 Tanton J B P
555 Hannah D C
559 Legg Wm J
✦Wolfe st ends
567 McVicar Arch
579 Fraser Donald
581 Steer Frank
585-7 Burton M, gro
✦Central av crosses
619 Smithson W W
621 Francis Mrs C
✦Hyman st ends
633 Dagg Richd
641 O'Hara Thos
643 Jackson M
645 Hambly L W
647 Smith Wm J
649 Brown Claude
651 Tomlinson H E
653 McGill Mary
655 Richardson Geo
657 Teeple Mrs C
✦Pall Mall st crosses and Kenneth av begins
701 Hueston M G
703 Gwins J V
707 Upthegrove Mrs E M
709 Adam J D
711 Purdom T H
717 Cruickshank C G
719 Farncomb F W
✦Piccadilly st crosses
721 Loveless Thos A
727 Shaw John
729 Wylie J E
731 Campbell A L
733 McFalls Robt
735 Cameron Sarah
745 Manness S R
747 McGuffin A J, gro
✦Oxford st crosses
769 Saunders W S J
771 Willmot N F
773 Lane Edwd J
775 Bennett Harry
777 Wyatt Edwd
779 Kerr Hy
781 Cole John A
783 Nugent Mrs M H
785 Howe Richd J

PRINTING ✦ NOTHING TOO LARGE NOTHING TOO SMALL ✦ ADVERTISER JOB

W. H. Richardson, District Manager
Office, 106 Masonic Temple.

Confederation Life Assn.
HEAD OFFICE, TORONTO.
PHONE 458. Assets Over $17,000,000

CATALOG MAKING, OUR SPECIALTY. ADVERTISER JOB

ARTHUR E. NUTTER
ARCHITECT
Rooms, 15-16 Dominion Bank Chambers,
Dundas and Richmond Streets.
PHONE 656

787 Matthews P C
789 Gauld Alex H
799 Wyatt W B
801 Sutton J E
807 Hendrie Mrs E
✦St James st crosses
853 French C H
855 Noble Mrs M E
855a Fraser C A
857 Kitchen Leroy
859 McKee Robt
861 Braunton W J
863 Dewan J P
865 Milligan H L
867 Kitchen A R
867a Shaw D L
867½ Montgomery, Geo A
869 Edwards Mrs I
871 York D D
873 Lochead Rev J S
875 Schott Geo W
877 Barrell Edwin
879 Eedy J W, gro
✦Grosvenor st crosses
885 Fletcher R W T
889 Stone Wm J
893 Bloye Ernest T
✦Cromwell st begins
903 Fitzgerald Geo
907 Sayers Geo H
909 Hurlock John
913 Smart Geo
✦Cheapside st crosses
935 Cathro T R
937 Fraser Robt
✦Victoria st crosses
969 Parker A G
983 Brennan Mrs M
997 Fenech Jos
✦Regent st crosses
1001 Moore Patrick
✦Huron st crosses
Chappell Geo
Insell Jas
Insell R J
Insell T C
Steels A

WATSON ST, n side, east from Wellington rd, 3 s Clark's Bridge
4 Johnston F
6 Moll G E
10 Morley Arthur E
12 Mason Robt

WATSON ST, s side
2 Mountjoy Mrs A

WAVERLY PLACE, from 555 Colborne
1 Skelly Robt
2 Benson Mrs E
3 Drummond Mrs E
2b Dickson T
1b Froggett, Mrs H

WEBB ST, from 565 South to Nelson
1 Ashman, Chas
3 Heather, Wm

WELLINGTON ST, east side from the river to Huron, 2 e Richmond
58 Cook, Job
60 Mitchell, M
66 Gray, Jas
68 Pinch, Thos
72 Owen, Thos M
76 Heathfield, Thos
78 Hooper, J T
80 Beren, H
✦South st crosses
92 Pierson, Alvin
94 Phillips, Fred
98 Avery, Mrs E
100 Comber, Robt S
102 McKay, D R
110 Platt, D G
114 Parkinson, Geo
116 Wilson, Mrs Geo
120 Croden, Minnie
✦Hill st crosses
Christ Church
140 Braithwaite, Albt
142 Mayo, Wm
146 Underwood, W J
152 Hayson, Alfd
156 Hazen, Rev G N
Methodist Church
✦Grey st crosses
St Paul's U E Ch
178 Scott, Geo
180 Dore, Mrs Elizab
184 Rathburn, W E
190 Stephens, E T, tlr
194 O'Byrne, Mrs C
204 Kwong Chung & Co, gro
206 Yung Lung, lndry
✦Simcoe st crosses
214 Wood, R J
216 Cross, E H
220 McTaggart, A J
222 Pidd, Layton
226 Smith, Wm
230 Kennedy, Mrs E R
234 Duke, Chas
236 Shoebottom, W G
238 Nopper, Thos
✦Horton st crosses
252 Clarke, Saml
Winegarden, Mrs H
254 Christie, Mrs A
256 Smith, Wm
262 Bugg, Chas
264 Cassidy, Mrs M
266 Leathorn, Robt
✦Bathurst st crosses
Railway tracks G T R freight sheds
Shedden, Co
✦York st crosses
344-8 Gould & Mohan, autos
352 Walker, Wm A
354 London Tire Repair Depot
Saylor, H S, repr
356 Caravella, T

Gurd's Good Guns
185 DUNDAS STREET.
Razors, Razor Strops, Pocket Knives, Scissors and Shears, Table Cutlery, Etc.

METAL STORE FRONTS. WIRE WINDOW GUARDS. **DENNIS** IRON STABLE FITTINGS, LAWN VASES & SETTEES

Wellington OF CITY OF LONDON. Wellington 137

Fairant, Richard
Langford, G
358 Self, Mrs R
✦King st crosses
376 Moore, C S, phy
380 Hueston, R, & sons, livery
McCormick Mfg Co
✦Dundas st crosses
420 Wright Litho Co
422-26 Lon Life Ins
428 Allen, H R B
430 Partridge, T L, plmbr
438-40 St George apts
South Court—
1 Nicholls, C W
2 Harkins, M H & R, osteopaths
3 Turnbull, R H
4 Anderson, Fred
5 English, Geo C
6 Grant, J Fred
7 Jones, Mrs E A
8 Riach, J Alex
Reeve, W C
Henderson, F
North Court—
1 Dockstader, T G
2 Shannon, L W
3 Harper, H G
✦Queens av crosses
Hayman Apts
466 Brock, R H
First Meth Ch
✦Dufferin av crosses
496 Mulkern, Mrs F
500 Masuret, M
504 Coffey, Hon T
508 Struthers, R C
512 Flanders, Rev C R
510 Y W C A
✦Princess av begins
530 Meredith, T G
536 Wright, Wm
546 Hamilton, A M
556 Whiskard, T G
✦Wolfe st begins
560 Bland, Mrs Alice
562 Love, Mrs J
564 Brown, J H
568 Whitwan, C A
570 Abbott, S W
572 Shea, Edwd
✦Central av crosses
614 Shea, Michl
616 Cartwright, J A
618 Flock, E W M
618 Broderick, Mrs S N
✦Hyman st crosses
626 Moran, J H
628 Cook, Mrs H S
630 Holmes, R S
634 Runians, E O
636 Hayes, H M
638 Meek, Mrs J
640 Wyatt, W Fred
✦Pall Mall and Piccadilly sts cross
732 Dambra, Mrs R
734 Wrighton, T W
✦Oxford st crosses
774 Jones, J G
776 Doggerell, A J
782 Elliott, Edwd
784 Culbert, Thos
786 Footitt, Jno
788 Child, Mrs M J
790 Reeve, Vivian
792 Young, Rev W A
794 Campbell, A A
✦St James st crosses
832 Oliver, Geo, contr
834 Manigault, E
836 Fetterly, P B
838 Phillippo Edgar
840 Fraser, Mrs E M
842 Stevens, Walter
844 Marshall E H
854 Manigault, Miss C D
856 Karn, Frank E
862 Grant, Stephen
866 Greenlees, A
870 McAlpine, D
✦Grosvenor & Cheapside sts cross
910 Brown, Geo E
912 McCallum, O
914 Rowson, W W
918 House, Wm
920 Guest, Wm A
922 Donohue, M J
928 Pook, Fred
930 Vacant
932 Revington, Robt
934 Kennedy, Wm H
936 Boon, Mrs A
938 Simon, J P
✦Victoria st crosses
942 McPherson Mrs M
1000 Morgan, A J
✦Regent st crosses
1006 Putherbough, J, contr
1008 Wigmore, Jas
1012 Cowan, E H
1014 Shrive, E S
1016 Schwartz, Geo

WELLINGTON ST, west side

75 Nolan, Daniel
77 Jones, Mrs E
Rook, Edwd
79 George, F C
81 Dennie, G A
83 Chipchase, H J
85 Neve, Geo S shmkr
87 Jackson, G, btcr
✦South st crosses
91 Lee, Edwin
93 Wong, Jim, lndry
97 Woodward, F C
99 Lewis, Benj
101 Young, Isaac
109-11 Humphries, W E, gro
113 Johnston & Moffatt, gros
115 Piper, Jas
117 Merrett, Wm L
119 Winder, R E D
125 Lewis, B F, brbr
✦Hill st crosses
129 Vacant

SWITCHBOARDS, CONTROLLERS and COMMUTATORS

THE ELECTRICAL CONSTRUCTION CO. of London, Limited, 32-40 DUNDAS ST. PHONE 1103

HIGH-CLASS VAUDEVILLE THE LATEST PICTURES THE UNIQUE THEATRE 222 DUNDAS STREET

The Metcalfe Agencies, Real Estate, Rentals HOME AND FACTORY SITES. 252 Dundas St., Phone 3400.

QUEEN CITY FIRE INSURANCE CO. (Established 1871) EQUITABLE RATES LOSSES PAID PROMPTLY.
TOWE & CO., Agents, Dominion Savings Building, 375 Richmond Street

131 Winder, Henry
135 Grenfell, E H
137 Anderson, Alex
139 Nicholson, Wm
143 Mason, Mrs Mary
147 Bawden, Geo
149 Smart, Edward
151 Grisman, G J
155 Daley, John
157 Smith, Jno
159 Fleming, H N
167 Proctor, J, gro
✦Grey st crosses
167-71 Webb, F J, btchr
177 Moore, Jno
179 Sweet, Saml
181 Rowcliffe, Philip
185 Cowie, Geo H
189 Logan, Walter
193 Morr, Sophia
195 McGarvey, W H
197 Northcote,
199 Yorke, M D, bkr
201 Marr, Mrs R, mlnr
203 Rutherford, P, gro
203½ Parker, T A, brbr
205 Pierce, Curtis
205-9 Wood, R J, gro
209 Myers, Alfred
✦Simcoe st crosses
211 Coade, Jas
215 Marr, Roy
219 Kendall, Benj
223 Fletcher, Mrs L
225 Sinkins, Wm
231 Johnson, J, btchr
233 Ewing, Clarence
235 Hicks, Ira
235½ Skinner, Henry
237 Renehan, John
239 Kattenhofen, N
243 Couke, Geo
247 Huodd, Wm, gro
✦Horton st crosses
249 Jepson, J J, drugs
251 Ellyatt, C, btchr
251½ Bates, B
253 Maloney, R T cigars
255 McIntosh, R, gro
257 Kelly, Stanley
257-9 McCormick, Ken, gro
257-9 Santa Clara Cigar Co
261 Curnoe, John, bkr
261½ George Lew, lndry
263 Jackson, Jas, Co, reprs
265 O'Rourke, Stan
267 Veecumfulli J fruits
269 Steele & Smith, horse shoer
271 Rutledge, J H, brbr
273 Powell, H, shmkr
275 Webb, Edwin
279 Diplock, & Son fish
281 Moloney, J G, brbr
283 Evans, G W, cgrs
285-7 Pinney Fred, gro
✦Bathurst st crosses
G T R tracks
King Edwd Hotel
✦York st crosses
333-43 McClary Mfg Co
345-69 McClary warehouse
✦King st crosses
371 Drake, F P, phy
375 Jepson, G L, phy
377 Tagg, R M
379 Parsons, J M
381 Bernard Garage
401 Bernard, Wm
✦Dundas st crosses
Metropolitan Hotel
421 Hop Sing, lndry
423 Walker, W A, mach
Rapid Messenger Service
Armitage, M, drsmkr
425 McKay, Francis
427 Link, Ira
429 Westervelt School
Y M C A
Public Library
✦Queen's and Dufferin aves cross
Victoria Park
✦Central av crosses
613 Callaghan, J J, pianos
615 Paull, Mrs A B
617 Stevens, T A
✦Hyman st crosses
625 Fitzgerald, C J
627 Sifton, J F
629 Hayes, Geo W
633 Rich, Thos
635 Walker, H S
637 Skelton, A R
639 Robson, Mrs I
641 Watson, W B
✦Pall Mall and Piccadilly sts cross
731 Logan, Mrs L A
733 Kaiser, W M
737 Boomer, W H
✦Oxford st crosses
761 Stewart, Rev A
765 Taylor, Israel
New house
773 Guillemont, E L
777 Scandrett, T W
✦Sydenham st ends and St James st crosses
831 Christian, E A
843 Butler, F H
849 Watson, W C
855 Nanfan, A W
857 Lutman, J B
859 Seldon, Mrs M J
861 Wilson, Geo
✦Grosvenor st crosses
863 Monaghan, J H
865 Brown, W T

Richard Reely Real Estate and Fire Insurance; Farm, City, Town and Business Properties sold on commission. No sale, no charge. List your properties with me.
795 York. Phone 2670

PHONE 363 **McCallum & Willis** FOR COAL OR WOOD
Office: 657 Richmond St. Phone 363. Coal Yard: C. P. R. Track.

867 Day, H F
869 Sharpe, O A
871 Gorwill, S B
✦Louisa st ends
911 Mitchell, R
✦Cheapside st crosses
919 McCann, E D
923 Curtis, Henry
927 Henderson, Saml
929 Stephen, H M
931 Smith, Fred J
939 McKenna, Mrs C A
✦Victoria st crosses
945 Sproull, Jos
951 Wilkinson, Geo
961 Scott, Geo W
963 Gray, R A
✦Regent st crosses

WELLINGTON RD, east side, south from Clark's Bridge
2-4 Parsons, W T shmkr
✦Front st begins
12 Barrett, Wm H
16 Thompson, Richd
✦Clarke st begins
22 Calvary, Sarah
26 Mapletoft, J A
28 Phillips, H
30 Delaney, Fredk J
32 Thompson, E F C
34 Sant, A H
36 Phillips, Wm
✦Watson st begins
74 Dickinson, J
88 Watson, Richd
90 Pilsworth, Richd W
98 Scott, E P
100 Wolliston, F
102 Moringstar, Saml
104 Pitman, Jas
108 Mottashed, G
112 Ogglesby, Thos
✦Weston st begins
114 Cross, C
120 Thom, Jno L
✦Thompson Rd begins
New house
Vacant
Gracey, R J
West, Edward, florist
Ingrey, Jas

WELLINGTON RD, west side
Bough, A R, gro
3 Clarke, Jas
9 Merrett, Stephen
11 Wilson, I F
13 Evans, Richd
15 Dayment, Hy
21 Harding, Mrs Caroline
55 Walsh, Robt
57 Holmes, Mary
59 Sails, Thos
61 Rusher, Harry
75 Dunham, Mrs E
77 Winlock, Hy
81 Jones, J H
83 Beaman, Mrs S
87 Weatherhead, W
87½ Jones, Wm
89 Prior, Mrs Jane
97 Brown, Mrs S
99 Dowdell, Wm
101 Prior, Miss N V
103 Smith, Jas C
✦Maryboro pl ends
109 Hey, Thos
111 Lawson, F
117 Bushell, R W
Frank, Miss E E
Porter, D H
Sutton, Wm B

WEST AV, north side, from Wortley rd to Ridout s, 5 s river
20 Court, W R
22 Benbow, H J
28 Emery, David
40 Campbell, Mrs A
46 Emerson Norman

WEST AV, s side
11 Taylor, Wm

WEST ST, (Ealing), west side from river to Trafalgar
Finch, Chas E
Newman, Jas
Hedges, Mrs M J
Roberts, M
✦Hamilton rd crosses

WEST ST, east side
Hinch, Harry
Miles, Geo
Osgood, Jno
New house
Clark, John
Outhouse, Jno
Knowles, Wm
✦Hamilton rd crosses
Pirie, Chas
Quait, Marshall
Noxell, M, contr

WESTMORELAND AV, east side, from Edinburgh to Oxford L W
69 Stone, Fred

WESTON ST, north side, east from Wellington rd, 4 south Clark's Bridge
1 Knowles, T, sr
1a Westland, H E
2 Boyce, C A
3 Durham, Wm
30 Tallack, J
34 Knowles, T, jr
36-40 Knowles & Co, litho
62 Snider, Peter
Long, Edwd, florist
Baldwin, Alfred
Needham, Jno

Phone 1850. Nights and Sundays 2878. LONDON, ONT.
THE LARGEST MANUFACTURERS OF CONCRETE MACHINERY IN THE WORLD.
LONDON CONCRETE MACHINERY CO., LTD.
KITCHENER AVE. AND CABELL STREET.

WATERPROOF COVERS Raymond Bros.
172 KING ST. PHONE 1748

A. & E. NOBBS, Cut Stone Contractors
C. P. R. and WILLIAM ST.
Phone 1441 Res. Phone 3030

PURE AIR FURNACE and SHEET METAL WORK
Troughing and Roofing.
Smith & Johnston
92 Fullarton St. PHONE 4208

WESTON ST, s side
19 Gerrard, Edwd
21 Bowern, Jacob
25 Chatterson, J H
27 Walker, Jas C
29 Armer, R H
31 Talbot, Geo W
33 Cake, J W
35 Evans, Wm
37 Dickinson, E
39 Henson, Jos
59 Steele, M, contr
Suhr Roy E
Slade, John W

WHARNCLIFFE RD north, east side, from the river 2 w Kensington Bridge
✦Cavendish st crosses
1 Jarvis, Wm H
3 Smith, Alfred J
5 Newton, Wm
7 Johnston, Richd
9 Haselgrove, O
11 Jennings, F B
13 Donahue, Hy
17 Gilmour, Alex
21 Brown, J A
23 Moore, Alfred A
25 Derrick, Richd
29 Mead, Jos
✦Dundas st ends
✦Kensington st ends
71 Chapman, J F
73 Boston, Mrs A
✦Alexander st ends
St Paul's Presby Church
93 Hamilton, Mrs M
95 Rogers, James
✦Rogers av begins
101 Alford, C W
105 Bell, Wm F
107 Trick, Albt M
109 Robson, Mrs M A
111 Monteith, A Roy
113 Mitcheltree, Jas
117 Moir, Jno
127 McKay, M
129 Adams, Mrs A
137 Nichols, Benson
139 O'Brien, Michl J
141 Littlejohns, E
147 Millett, Jos F
149 Thorne, C E
155 Campbell, Jas
165 McPherson, Hugh
167 Stephenson, Mrs J
169 Taylor, C S
171 Higgins, W D
175 Nicholls, Wm
179 Legg, Wm N
181 Vacant
185 Jones, Mrs F D
187 Rhodes, Wm H
✦Blackfriars st ends
Hayden Hall
✦Empress av ends
St George's School
225 Sage, Rev G B
St George's Ch
✦St Patrick st ends
243 Dean, Jas
245 Knapton, Wm
247 Chenay, J S
✦Oxford st crosses
Fowler, M, gro
Lawton, B, uplr
271 Crowdy, H & Son, blacksmiths
273 Reick, Chas M
275 Shoebottom, J M
277 McLean, D A
279 Taylor, Albt W
C P R Bridge
✦Saunby st ends
295 Lawrence, Mrs E, gro
301 Purdie, Mrs M G
305 Hoolihan, Jas F
319 Thomas, Wm
321 Hawthorne, C E
323 Hooper, L J
✦Beaufort st ends
335 Ludwig, L V
343 Bradley, A J
345 Leigh, Wm H
371 Cushing, W & E, ice

WHARNCLIFFE RD, north, west side
✦Cavendish st crosses
10 Patrick, F A P
12 Reidy, Chas
✦Wyatt st begins
28 Clarke, J J
Kensington Meth Church
38 Lewis, Wm
40 Blackwell, F
42 Watts, Mrs Jane
44 Stanton, J S
✦Walnut st begins
52 Fraser, J H
58 Boug, A L, gro
60 Alger, T, confr
62 Gibbons, Chas E btchr
62½ Gibbons, Chas E
64 Boast, Fred
66 Orr, Jno
66½ Henstridge, Mrs L
68 Gorman, Saml
✦Mt Pleasant av begins
78 Ackland, E, gro
84 Wilkins, Rev Jas
New house
100 Haldane, Mrs S
102 Corkill, Wm
✦Charles st begins
104 Bulivant, John
106 Vacant
108 Wilkins, Percy H
110 Misner, Mrs M
112 Evans, H H
114 Foster, C H
120 Guymer, G J
✦Lexington av begins
130 Stinchcombe, R A Y
134 Jeffreys, H H
✦Barrington av begins
168 Dear Roland

LONDON CONSERVATORY OF MUSIC AND SCHOOL OF ELOCUTION, Limited, in Affiliation with the Western University.
For curriculum, containing full information, address: THE REGISTRAR, London Conservatory of Music, 354-356 Dundas Street, LONDON, ONT.

CARLING'S *Canada Club Lager*
A Bye-Word in every Canadian Home
We Challenge Comparison.

170 Cameron, D N
172 Smithson, Wm J
176 Milne, Alex
✦Paul st begins
184 Stokes, Jno
186 Nicholls, Lizzie
188 Dent, Abraham
190 Paull, Chas J
192 Leathorn, R H
194 Cohen, J
196 David C R
200 McAteer, John
206 Coulter, Jos H
208 Sonley, Jno, bldr
210 Last, P A
212 Johnson, H R
216 Palmer, D W
✦Caroline st begins
222 Wilson, Wm
226 Smith, Adelaide
228 Wilson, Moses
230 Janes, R W
236 Palmer, Jas
✦Palmer av begins
238 Nuttall, Jno
240 Bernard, Henry
242 Pepper, F F
244 Pincombe, John
246 New house
✦Oxford st crosses
254 Charlton, W V, gro
256 Perkins, J, btchr
264 Bryant, Jas J
264½ Mitcheltree, Wm
266 Capp, Wm F
266 Hunt, Peter
268 Bernard, Frank
270 Fonger, Mrs M
272 Ward, J Henry
274 David, Isaac
276 Knight, Mrs J W
278 Kennedy, R M
C P R Bridge
310 Wooster, Henry
312 Nevin, A
314 Bishop, Mrs L
316 Turville, F N
✦McDonald av begins
318 Metcalfe, W W
320 Metcalfe, Henry
334 McIntosh, Jas
✦Grosvenor st and Sarnia rd begin

WHARNCLIFFE RD south, runs south from river to limits, 1 w King st bridge
6 Griffin, Daniel
✦The Ridgeway ends
20 Miles, Wm
✦Becher st ends
32 Brown, W P
Coates, Harry
✦Stanley st ends
G T R crossing
✦Beaconsfield av ends
64 Douglas, Jno W
66 Whittaker, E G
70 Banghart, Wm A
✦Victor st begins
74 Cawrse, Jno W
80 McDonald, C
86 Gregory, W
90 Eyre, John W
94 Maitland, M J
96 Clack, Wm
✦Euclid av begins
100 Way, J T, pntr
110 Betts, Henry
112 Keeve, A E
114 Stinson, W J coop
118 McAuley, J
122 Toy, Saml C, btchr
122 Dalgleish, W J & Co, gros
✦Byron av begins
Public School
150 Mitchell, J H
✦Askin st begins
154 Wijen, J
154½ Palmer, H E
156 Fralick, Geo
158 Flawn, Alfred
162 Pritchett, Jas B
168 Wood, Mrs Mary
✦Bruce st begins

D. H. GILLIES & SON
Coal, Wood and Lumber Dealers
Cor. Bathurst & Adelaide
Phone 1312

186 Kaiser, W W
188 Hessel, F W
190 Pitt, Geo W
192 Ball, Thos
194 Watson, John
196 Vacant
198 Fortner, Mrs S
✦Elmwood, Duchess and Tecumseh avs and Briscoe, Langarth and Wreay sts begin
Wray, Richard
✦Base Line crosses

WHARNCLIFFE RD, S, west side
3 Burns, Thos D
19 Clarke, Chas
✦Riverview av begins
31 Kirkpatrick, Mrs A E
✦Evergreen av begins
G T R crosses
✦Railway st begins
63 Collins Jeremiah
65 Chaplin, R
69 Murphy, Wm J
71 Fortner, J F, gro
73 Hyslop, Jno
75 Hunt, Mrs Sarah J
77 Hunt, Chas A
77½ Duchernin, C F, btchr

REMEMBER G. H. BELTON MAKES DOORS, FRAMES AND SASH
MILL AND FACTORY
RECTORY AND YORK STS.

WE DELIVER ON THE DAY YOU SAY.
THE WATSON CO.
TAILORS and FURNISHERS
726 Dundas St.

MASTER VIBRATORS
SHOCK ABSORBERS
TIRE HOLDERS
EXHAUST HORNS
VULCANIZERS

TIRES OUR SPECIALTY
THE CANADA AUTO DEVICES CO.
Bank of Toronto Bldg. Phone 3876

CLOCKS
SPARK PLUGS
LIGHTING OUTFITS
ELECTRIC HORNS
TIRE COVERS

79 Newans, E R, gro
✦Pipe Line rd begins
85 Row, Wm
87 Austin, Lewis
91 Doyle, Wm
95 Summers, Robt
97 Ray, F E
103 Murcott, A L
105 Perrin, Elmer
109 Children's Aid Society
✦Byron av w begins
125 Barrett, W H
127 Erl, Chas
129 Peak, Fred R
141 Anderson, Jas A
143 Templeman Hugh
145 Lucas, Wm
145½ Kilbourne, H & Son, contrs
147 Harvey, Wm T
149 Duke, Leonard
153 Prichett, John G, gro
✦Cove rd begins
155 Lockyer, Jno W
165 Jenkin, Mrs L
169 Johnson, G A
171 Brown, D A
✦Erie av begins
185 Lewis, Levi
191 Smith, R H cement blocks
195 Raymond, Geo C
✦Elmwood av crosses

WILDWOOD AV, e side, north from Pipe Line rd
Vacant
Abel, Wm
Scoyne, Mrs E
Hotham, Geo
Gilroy, Mrs A L

WILDWOOD AV, w side
Garside, Geo
Bridge, Fred G
Askey, Amos

WILLIAM ST, east side from Philip to Huron, 6 e of Richmond
McClary's Fndry
✦Nelson st crosses
50 Bowyer, A J
58 Barrett, Henry
60 Cook, Jno G
62 Federich, P
66 Dunham, A E
70 Gnetuk, Jos
86 Yeo, Frank
✦South st crosses
94 Newton, F
98 Poole, Alfred
104 McDonald, N
110 Pollard, Nicholas
124 Sanborn, T W & Son, gros
✦Hill st crosses
132 Marsh, Frank
134 Ross, David
136 Brown, W J
138 Taylor, J R
144 Biggie, J
148 O'Rourke, J J
152 Holmes Malcolm
156 Rawson, Hy
✦Grey st crosses
172 McPherson, D G
176 McArthur, Alex
180 Yeo, Wm D
184 Buskard, F A
188 Lavery, Jas S
192 Pevler, Jas
194 Thornton, B
196 Rennie, Jas
200 Kew, Mrs M
206 Cook, Edgar
212 Smith, Saml
✦Hamilton st crosses
224 Ward, Harry
226 Donnelly, J J
232 Winnett, W H, coal
✦Horton st crosses
262 Nicholls, W H
268 Dobinson, Wm H
272 Greason, C, planing mill
Vacant
✦Bathurst and York sts cross
338 Fitzmaurice, A L, btchr
340 McNamara, F W
344 Orendorff, Mrs J M
348 Bell, Saml J
350 Maher, T G
352 Kernohan, G N
356 May, Mrs H
✦King st crosses
New house
386 Coombs, G E
388 Jenkin, Henry
390 Metcalfe, Peter
394 Treleaven, T A
✦Dundas st crosses
424 Shuff, Mrs E
426 Pound, Thos E
430 Norwood, Rev R W
Memorial Church
✦Queen's av crosses
474 Luscombe, T H
480 Fitzgerald, W G
✦Dufferin av crosses
508-10 Gordon Apts
508 McDermid, J K
510 McDermid, Mrs M
McIntyre, Mrs T
514 Angus, Robt
516 Fraser, Mary
518 Teeple, C J
520 Gurd, Walter H
522 Hancock, Frank
524 Cox, Alfred S
✦Princess av crosses
540 Wiles, Jas
546 Yealland, Mrs M W
552 Legg, Arch L
556 Hockin, F E
560 Probyn, John
564 Allen, Thos
566 Besterd, Mrs E
568 Carrigan, W
570 Fair, H E

423 WELLINGTON
PHONE 2845
W. A. WALKER BICYCLES & MOTOR CYCLES REPAIRED
ALL WORK GUARANTEED

J. C. INGRAM & CO.
COOTE BLOCK.
ELECTRICAL CONTRACTORS, ELECTRICAL WIRING, ETC., FIXTURES, GENERAL ELECTRIC SUPPLIES.
12 MARKET LANE.

HENRY VERNON & SON

Directory Publishers, Can Supply Any Directory Published

572 Graham, J C
574 O'Bryan, J F
576 Smith, Geo
578-80 Redding, S H gro
582 Fowler, E J
✦Central av crosses
610 Hodgetts, H B
Nobbs, A & E, cut stone contrs C P R tracks
640 Maxwell, Mrs M
642 Shea, Catherine
646 Harrison, H W
656 Saker, J E
658 Bennett, Thos
✦Pall Mall st crosses
674 Flowers, A C
676 Johnson Ambrose
678 White, C F
680 Stanton, Fred
682 Anderson, J D
684 Salter, Martin
686 Billington, S
688 Pawley, D B, shoe mkr
✦Arthur st begins
716 Ellwood, Jos
718 Ferris, Thos M
718½ Kelly, Velmer
722 Philip, Jas
724 Drew, Alfred
✦Piccadilly st crosses
730 Ellis, H, gro
752 Fenn, Jno, plstr
754 Hetherington, A E
756 Hardy, Mrs M
760 Garner, Robt, vinegar
✦Oxford st crosses
786 Crysler, Daisy
788 Barter, Jos W
790 Hoskin, Mrs M
✦Carleton av begins
794 Tuke, Mrs E
796 Sampson, Geo
800 Tomlinson, F
802 Stevenson, Jno
804 Birch, H W
808 Coughtrey, H
✦St James st crosses
854 Kennedy, Mrs S
856 Zinner, P
858 Cahill, Mrs D
860 Murtagh, Ernest E
864 Jacobs, Jno D
866 Langford, Mrs M
868 Kerrigan, Robt J
870 Burke, Thos J
872 Dulmage, R P
880 Murphy, Daniel
884 Tambling, Wm E
886 Tapsell, F H
✦Grosvenor st crosses
908 Thompson, W J
910 McIlvenna, Jno
New houses (2)
912 MacDonald, Wm
New house
920 Finch, Jas, bldr
✦Cheapside st crosses
1030 Walker, Wm A
1036 McInnis, Peter
1038 Wallace, Jas
1040 Walker, Wm B
✦Victoria st crosses
1044 McLaughlin, Jno brick mfr
1046 Granger, F W

WILLIAM ST, west side
✦Philip st ends
39 Hayes, Wm H
41 Toorouk, Jno
✦Nelson st crosses
51 Billen, Geo
55 Boyle, Mrs M
61 Pugsley, Geo E
65 Prodger, F
75 Winnett, H A
81 Cromwell, W
87 Forman, Henry
✦South st crosses
91 Day, Arthur
97 Perkin, John
103 Pawley, Saml
109 Vacant
113 Ryckman, Mrs M
117 Hyslop, R B
119 Fitzgerald, T
121 Holt, John
123 Downing, Robt
✦Hill st crosses
131 McKay, W R, gro
133 Winslow, Mrs S
135 Ross, Jas
139 Rawson, John
143 Findlater, H A
145 Hawless, E M
147 Zimmerman, Alex
149 Stein, L
151 Zeluski, Mrs D
153 Barnes, H C
✦Grey st crosses
173 Johnson, Geo H
177 Lapwich, L
179 Shebshove, M
181 Richmond, Saml
187 Ward, W J
189 Leff, Israel
191 Rottman, Louis
195 Bathgate, Geo
✦Simcoe st crosses
215 Jolliffe, Wm L
219 Wassell, Wm
221 Freeland, Thos
✦Hamilton rd crosses
241 Hartinan, J A
245 Babcock, Mrs J
✦Horton st crosses
255 Edwards, Geo J
259 Jones F L
263 Gregory, Alfred
267 Chapman, E
271 Maynard, Wm H
273 Parker, Benj
275 Greason, Chris
279 Graham, Samuel
281 Leff, Wm
285 Kuginot, R
✦Bathurst and York sts cross
339 Zwicker, C
341 Cater, Chas J
343 Dix, E A
345 Spencer, John
347 Nicol, John

Confederation Life Assn. HEAD OFFICE TORONTO, CANADA

OFFICE: 106 MASONIC TEMPLE, LONDON.
W. H. RICHARDSON, District Manager, Western Ontario.

ADVERTISER JOB ▫ FINE ▫ PRINTERS PHONE 3670

WHY NOT GIVE US A TRIAL ON YOUR NEXT PRINTING CALL 3670 And Our Representative Will Call

Arthur E. Nutter
ARCHITECT

Scholastic, Domestic and Commercial Structures. Phone 656.
Rooms, 15-16 Dominion Bank Chambers, Dundas and Richmond Streets

359 Marsh, Mrs H E
✦King st crosses
383 Ferguson, J A
385 Lawrason T S
387 Howie, Mrs S
391 Pinches, Wm
393 Gardiner, Mrs M I
✦Dundas st crosses
421 Fraser, Jas
425 Harrison, Edwin
427 Magee, H W
429 Roedding, L
433 Allan, Robt
✦Queen's av crosses
479 White, F J
481 Pearson, G F
✦Dufferin av crosses
509 Dennis, Mrs E J
515 Davis, Thos G
521 Keenleyside, J D
✦Princess av crosses
547 Marsh, Wm
549 Groves, Jas J
551 Vacant
555 Esdaile, A E
561 Foxworthy, Richd
565 Roedding, J
567 Baldwin, J L W
569 Mottashed, J C
571 Upshall, W G
575 Riley, J M
577 Copeland, F D
583 Hayes, A J
✦Central av crosses
609 Crispin, Mrs A
611 Williams, Wm
621 Brick Mfg & Supply Co
625 McGuffin, J E, coal
C P R crosses
639 Crispin, Geo
643 Smith, R W
647 Scott, A J
649 Funnell, Wm E
649½ Compton, Jas
651 Griffin, Chas
653 Durham, Wm
655 Tolmie, Alex
657 Colborne, J J
✦Pall Mall st crosses
679 Wilkins, Thos
681 Butler, Mrs M
685 Delaney, P H
691 Higman, Fred
695 McCallum, Arch
703 Lowe, Henry
709 Logan, Thos F
711 Stratfold, Geo W
715 Ferns Hy
717 Dickens Mrs M
✦Piccadilly st crosses
729 Holmes Rev E
733 Hillebrand C
735 Leigh Mrs C
737 Guest R W
739 Riley Peter
741 Berryhill S
✦Oxford st crosses
783 Huntley Chas
789 Scott W A
791 Harrison W
793 Mason Thos
795 Brown John W
✦Carlton av crosses
797 Harrison John B
799 Todd John T
✦St James st crosses
851 Griffith Hugh R
853 Kennedy Benj W
857 Clare Robt
✦Partridge st ends
865 Aitken Robt
871 Pryor Frank
875 Doyle, Jas
879 Taylor A L
✦Grosvenor st crosses
899 Ashman T J & Son cement blk mfrs
905 Lawrence Jas
909 Ross Wm A
913 McDowell Mrs S
921 Campbell Wm
931 Povey Mrs S
✦Cheapside and Victoria sts cross and Regent st ends

WILLIAM ST (Ealing), s from Hamilton rd, 1 e East
McDermid John
Nye Fred

WILSON AV, east side, from river to Blackfriars
✦Dundas st crosses
27 Bower A L
29 Jones A H
31 Clarke J E
33 Hickey F W
35 Graham L D
37 Coleman John
39 Mullerson H
43 Service Wm M
47 Campbell J A
49 Lane Mrs E
51 Byron Geo
57 Emigh Edwin O
59 Mahon Hy
61 Shepherd Robt
63 Drew Rev N D
✦Surrey av ends
75 Hevey Chas
77 Riddle R J
81 Leslie Annie
85 Marshall W J
89 Swayze Allen
✦Cherry av ends
97 Pearen Fred
99 Gafeny R E T
103 Thomas Theo
107 Cook Wm J
✦Leslie st ends
113 Vanstone J N
115 McMurphy Arch
123 Garrett Wm J
✦Carrothers av ends
127 Finlayson D
133 Carroll John
135 Butler John
135½ Sullivan E
137 McKenzie Mrs C
147 Hutchinson Geo
149 Collins S J
153 Vacant

Gurd's Good Guns
185 DUNDAS STREET.

WE REPAIR GUNS, BICYCLES, CASH REGISTERS, ETC.
Sharpen Scissors, Knives, Razors, and Lawn Mowers.

IRON STAIRS
FIRE ESCAPES
IRON AND BRASS RAILINGS
METAL LOCKERS
IRON FENCES AND GATES

DENNIS WIRE AND IRON WORKS CO., Limited, 22-30 DUNDAS ST.

WILSON AV, w side
4 Pace Mrs C
6 Gadeo Antony
8 Covney Jas
✦Dundas st crosses
12 Munro R A
16 Shearer Wm
18 Corbin C L
22 Whiteley Wm H
24 Hodgins Mrs E
26 Tozer Thos
30 Lackie John T
✦Kensington st begins
40 Fisher John
42 Vacant
44 Vacant
46 Vacant
48 Vacant
✦Alexander st begins
52 Bond H G
56 Skinner Mrs M
58 Bentley Tom
60 McFadden Wm
60 Gray D T, contr
✦Rogers av begins
✦Chandler av begins
86 Wells J M, gro
92 McCoy Geo S
96 Wilkins A J
98 Donaghy Andw
100 Irwin Richd
106 Hastings Mrs A
108 Wright Richd N
110 MacMurphy J L
112 Hull H W
114 Lyon Geo
116 Mutch C K
120 Ruse Wm O
124 Manns Wm J
126 Blowen Mrs L
130 Mitcheltree Mrs A J
134 Downes John
138 Edwards John
144 Price John
146 Hartman Mrs B
150 Armstrong Mrs J
152 Tait Jos
154 Gurd J R, broom mfr
156 Andrewes David, brush mfr
158 Howard Mrs S
160 Burgess Trevor

WILSON AV (London S), east side, from 61 Duchess av
1 Powell Chas
3 Raymond Chas
5 Massen W

WILSON AV, w side
2 Whitlock C
10 Scott M H
14 Carey A D

WILTON AV, from Egerton
Rumph Edwd
Kaurl Carl
Powell Geo

WINDSOR AV, north side, from Wortley rd to High, 1 n of Emery
New house
✦Ridout st s crosses
New house
34 Berry R H
36 Cave Alfred
38 Martin S J

WINDSOR AV, s side
✦Ridout st s crosses
21 Seabrooke K G
25 Bright Chas
27 Haystead M
McElheran R M
Jordan A D

WOLFE ST, north side, from 556 Wellington
294 Boughner Wm F
296 Goodall A J
298 Bowie R G
298½ Nichol Geo H
300 Roome W F, phy
302 Buttrey H E
304 Hodge Mrs A
310 Ross Albert E
312 Ziegler C H
314 Lee Edwd
318 Pocock Jos C
324 Higgins T B

WOLFE ST, s side
293 Hay A H M
295 Wright W D I
297 Porte Mrs M E
299 Sutherland J A
303 Cairncross J A
307 Freer Miss L
311 Jones H J
315 Simson Walter
317 Forsythe Geo E

WOLSELEY AV, n side, from Rattle to Piccadilly, 1 e Adelaide
Dow Mrs C
Stuart P T

WOODMAN AV, east side, from 998 Dundas to Queen's av
432 Clark H A
436 McCausland J W
438 Tapper J H
440 Evans C S
446 McDonald Jno G
448 Reeves A R
450 Wilmer E W
452 Winslade W E
439 Evans A J, w s
443 Graham E J, w s
445 Plewes E D, w s
447 Sowers H B, w s

WOODWARD AV, e side, from Mt Pleasant av, 1 w Charles
1 Wyatt Hugh
3 Stephens C E
5 Newman Hy
16 Oldrige Eli
22 Wilson Wm
25 Rossiter Fred

All kinds of Electrical FIXTURES and SUPPLIES

THE ELECTRICAL CONSTRUCTION CO. of London, Limited, 32-40 DUNDAS ST. PHONE 1103

THE UNIQUE THEATRE W. J. SCHILLER, MANAGER 222 DUNDAS STREET

QUEEN CITY FIRE INSURANCE CO. (Established 1871) LOSSES PAID PROMPTLY. NEVER IN A COURT OF LAW.
TOWE & CO., Agents, Office: Dominion Savings Building, LONDON.

WOODWARD AV, w side
8 Rossiter Geo F
12 Tozer H R K
21 Pauley T W J
23 Burgess John

WORTLEY RD east side, from Stanley to limits, 1 w river
8 Peters Mrs M
12 Skating Rink
26 Norman F
28 Yeo A P
32 Yeo Nicholas F
36 McConnell T A
38 Towe C E
40 Carter A J
110 Coates Richd
112 Poulton Arch
114 Legg Arch M
116 Smith Walter
120 Shaw-Wood Mrs B
122 Grant Nicholas
124 Cornelius De F
126 Shaw Jas S
128 Oram Wm H
132 Scott Peter
134 Rowat T A & Co, gros
134½ Portice Mrs M J
✦Craig st ends
136 Smith F F, gro and P O
136½ Lister W H, drugs
138 Knight G W
140 Briggs Chas
142 Shaw Jas S
144 Dunn E H, brbr
146 Merchants Bank
146 Gillam Jas F
Baptist Church
156 Westland Bros, pntrs
158 Wildern I, drugs
160 Cave Alfred, gro
✦Bruce st crosses
Knox Church
170 Needham C F
172 Dunkley J A S
174 Cooper John I
176 Campbell J A
180 Widden H J
182 Boyd Gowan
184 Element John P
186 Reynolds Mrs J
190 Smith E B
✦Elmwood av crosses
Normal School
✦Duchess av crosses
240 Macintosh Mrs A F
242 Wallis Wm
244 New house
✦Tecumseh av crosses
250 Sleeman Thos
252 Schmidt Mrs P
254 Hamilton John B
Smith Geo
✦McKenzie av ends
280 Hardy Geo H
Wright C Russell
✦Windsor av begins
320 Scott R R
324 Court Wm
✦Garfield av begins
328 Moore J S, gas meter mfr
336 Boyer Philip
✦West av ends

WORTLEY RD, west side
13 Willox Geo
13½ Raine Mrs M
23 Hunt Albert O
✦Beaconsfield av begins
73 Beattie Mrs V
Smith A M
Hunt Chas B
White A W
✦Byron av ends
113 Davis R E
117 Cowan T C, M D
119 Davis Very Rev Dean E
123 Green Mrs E H
✦Askin st ends
127 Burk Mrs E E
135 Robertson Robt
141 Ferguson R, M A, phy
145 Burnham Mrs N
149 Rowat Mrs E
153 Clarke Mrs L
✦Bruce st crosses
161 Goodge J H, dry goods
167 White E T
169 Holt John
171 Hartt A W
173 Seccombe Mrs M
175 Watson C G
177 Cullis R H ,
183 Vincent A E
187 Pringle John
✦Elmwood av crosses
191 Kerr & Son, gros
191½ Kaiser W W, btchr
193 Smith W, brbr
195 Kerr L W
195 Kerr Wm H
197 Thompson G J A, phy
203 Slater John
205 Hunter J W
207 Rawson J H
211 Colling Mrs E
213 Ingram Mrs E
217 Payne Wm
✦Duchess av crosses
219 Dunkin John
221 Elliot Wm V
223 McDougall, Miss E
225 Chilton H H
237 Edmonds Rev J
239 Walker M E
241 Tripp Benj
243 Dunn Edwd H
245 Willsie Ashley
247 Manning J W
249 Wachsmuth W F
✦Tecumseh av crosses

The Metcalfe Agencies REAL ESTATE MERWIN HEIGHTS, HILL CREST SUB-DIVISIONS
252 DUNDAS STREET, PHONE 3400.

Richard Reely
795 York. Phone 2670
Real Estate and Fire Insurance; Mortgages and Rents collected. Estimates for buildings given. List your properties with me.

When You Require GOOD COAL OR WOOD, Phone 363

McCallum & Willis, 657 Richmond St.

251 Henderson Mrs J M
273 Wideman Geo
277 Westland J T
279 Zavitz Stanford
285 Reid Wm J, gro
✦Briscoe st ends
Public School
317 George Elmer
319 Spettigue H E
321 Whitehead W H
323 Young G H
✦Langarth st ends
327 Proctor Lorenzo
331 Brown Geo N
✦Wreay st ends
345 Cleal S H
347 Gregory Wm T
349 Bowley F G
Lawson W B
Batie Thos

WREAY ST, north side, from Wharncliffe rd to Wortley, 6 s Bruce

✦Edward and Cathcart sts end
134 Hindertmark Hy
140 Husband Chas
142 Jones Wm
154 Richards E T
162 White T J
168 Smoothy Fred H
172 Hopkins A F
180 Merrimen H
182 Vincent H A

WREAY ST, s side

125 Shaw Gilbert
✦Cathcart st crosses
139 Meyer John
141 May Wilfrid
153 Jarvis J W
165 Kenny Sydney J
167 Evetts Ernest
179 Cooper Homer
181 Weir Saml

WYATT ST, n side, from 28 Wharncliffe rd n to Douglas av

1 Clarke Wm J
3 Lewton Ambrose
5 Bloxam P S
11 Joyce Chas H
13 White Fred
15 Vice Wm E
17 Pudney Wm
19 Pudney Edmund
23 Stanley Mrs M
25 Donohue Chas J
29 Moore S J
31 Gleed Jas
35 Morse Vernal

WYATT ST, s side

2 Jackson David J
4 Durham Geo
6 Eichenberger J S
8 Lynch Duncan
10 Newton Herbt
12 Conley Thos A
14 Clugston John
16 Vacant
32 Pocock Mrs C
34 Ritcheson Wm
38 Jones R A, pntr
36 Murray Wm
40 Bear Robt A B

YALE ST, south from Harvard to Piccadilly, 1 e of Waterloo, east side

24 Craig C J
26 Bowman Mrs E A
28 Robinson E
30 Ritchie F E
32 Hurley Danl
34 Hardy Geo F
36 Drew Alfred

YALE ST, west side

15 Tapley F B
17 Sumner T N
19 Evans F E
21 Sullivan Geo T
23 Graber A J
25 Winnett Chas
27 Evans Thos
29 Millar R A
31 Rath Wm H
33 Ferte Albt E
35 Carlton C G

YORK ST, north side, from river to Exhibition Grounds, 2 s of Dundas

Heaman's Terrace—
1 Wright Edwd
2 McShea John
3 Henderson Arch
4 Jenkins Mrs E
5 Hartle S W
6 Higgins Robt
7 Quinn Mrs E
9 Heaman John
10 Heaman C W, btchr
Ross R A, gro
✦Thames st crosses
2 Bugler Edwin
4 Ritter F L
6 Nevett G W
10 Mercer Mrs M
16 Lockyer J
18 Bates Edwd
20 Meth Mission
Seal Terrace—
5 Anthony Richd
4 Hambly John
3 Wright E J
2 Mott Mrs S
1 Graham N B
36 Morris Geo F
38 Rowntree Jas
40 Hall A E
42 Johnson Edwd
44 Bishop Wm
✦Ridout st crosses
64-66 Whity J W, shmkr
74 Acheson Jas
76 Burgess Benj
90 Ont Spring B & M Co
✦Talbot st crosses

Awnings Raymond Bros.
172 KING ST. PHONE 1748

Phone 1850. Nights and Sundays 2878. LONDON, ONT.
THE LARGEST MANUFACTURERS OF CONCRETE MACHINERY IN THE WORLD.
LONDON CONCRETE MACHINERY CO., LTD. KITCHENER AVE. AND CABELL STREET.

PURE AIR FURNACE and SHEET METAL WORK
Troughing and Roofing.
Smith & Johnston
92 Fullarton St. PHONE 4208

116 Hogg D H, phy
118 Elliott Wm G
120 Wray W J
122 O'Hagan T M
126 Haley I A
128 Middleton J E
132-4 Tune C H, Ltd, soda Water
142 Wilson G H, phy
144 Grigg House Annex
146 Escott T B & Co, whol gros
148 London Dray & Transfer Co
✦Richmond st crosses
170 Billens G H, brbr
172 Grigg House
176-8 Smith A M & Co, whol gros
180-2 Reason H T & Co, bag mfrs
184 Can Consolidated Rubber Co
186-8 McMahen, Granger & Co, whol dry gds
192-6 National Drug & Chem Co Ltd
198 Gray P, express
200 Howden D H & Co, whol hdwre
210 Forest City Dray Co
Hotel Cecil
✦Clarence st crosses
230 Storage
250-2 McClary Co
✦Wellington st crosses
284 Paul Mrs S N
286 Vacant
r286 Mitchell Mrs G
290-2 Beaton N, blksmith
294 Cook Mrs C
296 Dageli D
298 Northey Chas
304 Woodrow C W
304½ Richardson R
306 Northey Richd
310 Chantler F W
312 MacMillan D A
314 Logan Fred
316 Adams Mrs F
318 Milne John C
322 Robinson Wm
326 Skinner Wm
328 Hopkins Arthur
332 Mickle Mrs M
334 Lawrence Mrs M M
Armstrong Minnie
336 Billings M, repr
✦Waterloo st crosses
352 Jacobson M M
354 Jordan Hy
358 Levin Jos
360 Graham Mrs J
362 Struad John
372 Williams R C
374 Porteous Jas
378 Bell John
380 Dewan Jas D
386 Bennett B W
✦Colborne st crosses
404 Ward Mrs M
412 McGarvey W
414 Miller John
416 Crawford C
420 Clibborn, J A
422 MacKenzie Rev G A
Sadlier J A
✦Burwell st crosses
444 Convalescent Home
444½ Carpenter J E
446 Nash John
448 Meyers Chas
460 Cox Moses, contr
462 Miles Anthony
464 Parr S J
470 Chalcraft Mrs M
✦Maitland st crosses
474 Jones Wm
478 Cutler Hy
482 Gleeson J T
484 Murphy Saml
488 Wood Ernest H
490 Walmsley Mrs A
492 Short Mrs Sarah
494 Clarke John
498 Ross David
502 King Terrance
506 Scott W J, roofer
508 Williams A R
510 Blackwell Wm
516 Stilson Richd
518 Ryan Mrs M
522 Halpin John
524 Dickey Harris
528 Mitchell J O
530 Keeley J F
532 Hart Geo, express
536 Hawken W H
542 Hobbins Mrs M, gro
✦William st crosses
546 Fitzmaurice B A
548 Fitzmaurice A
552 Richardson T B
554 Ewing Miss M
564 Cole S C
566 Lenehan Jos
572 Steels Walter
572½ Clark Fred
574 Root Frank J
576 Tummonds Mrs A
578 Sage N J
578½ Ross J D, dairy
590 Ham David
594 Kidner R C
596 Davis Frank B
600 Steels Cain
602 Ball Wm J
604 Kidner Wm, gro
✦Adelaide st crosses
624 Allaster Angus
628 Smith Wm
630 Flood Geo
638 Hoehn Arthur E
640 Warren J D
642 Woodley Wm C
644 Lydall Jas
648 Sharratt Mrs A
650 Billington Wm
652 McGregor John A
654 Mockler Mrs M

CUT STONE
A. & E. NOBBS
Pone 1441. Res. Phone 3030.
William Street and C. P. R.
BROWN, RED, GREY, BUFF STONE
ALWAYS IN STOCK.

LONDON CONSERVATORY OF MUSIC AND SCHOOL OF ELOCUTION, Limited, in Affiliation with the Western University.
Thorough course of instruction in pianoforte, violin, organ, elocution, vocal, harmony in all its branches, etc. F. Linforth Willgoose, Mus. Bac. A.R.C.O., Principal.

Carling's Ale
Canada's Recognized Standard

660 Smith Martin
✦Lyle st begins
696 Jones Thos A
698 Baker Mrs M
700 Anderson W
704 Baker Jas
710 Rea W H
714 Marshall Thos
716 More Fred
722 Lane A B
728 Avey Geo F
732 Stewart E H
738 Pevler Jos
740 Link T H
742 Hobbs J H
744 Taylor Wm F
752 McLeod J, gro
✦Glebe st begins
758 Lenehan M J
760 Connor Wm J
764 Templeton Wm L
768 Smallman Mrs J
✦Rectory st crosses
814 Black Ezra M
816 Southcott J J
818 Westman C
820 Jones John
822 McMullen Mrs C
824 Snyder S
826 Billson T F
830 Thorne R W, carpet cleaning
832 Lankin Jas
834 Ray Mrs Jane

YORK ST, south side
Power House
1 Keenan Wm
3 Gatton Mrs H
✦Thames st crosses
13 Sleith Alfred
15 Balman Wm
3½ White Thos
5 Yates H S
7 Blake Albt
11 Serle W A
19 Daly J M, coal & wood
21 Gerry Wm & Sons, planing mill
45 Orchard J G & Sons, coal
Kernohan Geo N Lumber Co
✦Ridout st crosses
57 Campbell Mrs A
59-73 Hobbs Glass Works
75 Wood S F
79 Cockburn G
83 Burns Bros hrshrs
r83 Jackson Mrs E
85 Robinson B J
89-91 Cowan Hardware Co
91 Harris Wm, blksmith
93 Copp Wm, bldrs' supplies
99 Greer A B, carriage mfr
✦Talbot st crosses
111 Wrighton T W & Sons, hides
115 Black Jas B
117 Hagar Saml
119 Grayson Arthur
121 Grayson John
123 Stewart Robt
125 Wice Mary
133-9 Vacant
143 Tanton J & Son, produce
Ogilvie Flour Mills Co
145-7 Steele Fruit Co
151 Tecumseh Garage
Superior Machy Co
London Brush Co
✦Richmond st crosses
173 Vacant

D. H. GILLIES & SON
Coal, Wood and Lumber Dealers
Cor. Bathurst & Adelaide
Phone 1312

183 City Dray Co
185 Dean W H, exp
G T R Station
G T R System
G T R dining rms
C Ry News Co
U S Customs
Dominion House
✦Clarence st crosses
225-33 Int Harv Co
235 Vacant
237 Vacant
Storehouse
251 Storehouse
255-9 Slater Storage
269 King Edwd Hotel
✦Wellington st crosses
G T R freight sheds
Shedden Forwarding Co
✦Waterloo st crosses
Leonard E, Sons engines
✦Colborne st crosses
Hobbs Storage
Mann John & Son, coal
✦Burwell st crosses
Heaman Wm & Son, coal
459 Smith Wm J

BELTON SELLS BRANTFORD ROOFING AND BRANROCO ROOF PAINT
2 YARDS—Rectory and Yorks Sts.; Pall Mall and Richmond Sts.

We make stylish garments that give poise and a bearing of gentility to the wearer.
THE WATSON CO.
TAILORS and FURNISHERS
726 Dundas St.

FORD OWNERS
We have everything you need to fully equip your car
THE CANADA AUTO DEVICES CO.
John L. Ginge, Mgr. Phone 3876
Bank of Toronto Building

461 Haines Alex
463 Jones Geo E
467 McLarty John
471 Lillie Geo
✦Maitland st crosses
473 Hook Mrs S A
475 Angles Geo
477 Clarke Fred
479 Bowles Thos
481 Kennedy Thos
483 Tout Richd
485 Wiley G M
489 Dalton Mrs M
491 McVean Fred
495 Green & Co, coal
501 Donald Ida
503 Guymer G
507 McIntosh Mrs L
509 White H J
513 McIntosh Wm
517 Vacant
519-41 Beatty Bros, Ltd, founders
✦William st crosses
543 McKnight Saml
551 Chitten Thos
555 Johnson Richd
557 Wallace Jas
565 Davies Benj
569 Short Jas
571 Short Reuben
573 Chapman Herbt
575 Mosley Mat
581 Priest J A, jr
587 Ellwood Jas
589 Thompson John
591 Taggart R
593 Hempton R
595 White Fred
597 Flood Mrs C
599 Blackwell E E
601 Noulty E H
✦Adelaide st crosses
635 Vacant
Imperial Oil Co
653 Wyatt Thos
655 Belbeck Harvey
657 Donaghy G
665 Beedle E A
673 Short R E
679 Reely Richd
685 May Coal Co
687 Richardson J J
691 Butler W H
695 Hoehn M
699 Player T W
701 Aiken Mrs S
703 Janes E M
711 Janes C H & Son, coal
713 Proctor Wm
717 More Colin
719 Lenehan A L
727 Maidenberg H
729 Lazarus Philip
735 Harris & Co, junk
737 Woodrow Robt
739 Morrison Mrs M
741 Short R C
751 Lesley Jas
753½ Akiens
755 Gorman Robt
757 Bishop Alfred
763 Wyatt Mrs E
767 Hobbs Jos B
771 Fanson Saml
779 Stinchcombe Wm
783 Wood Jos H
787 Mechan Thos
791 Baldwin R M
795 Reely R, real estate
✦Rectory st crosses

ESTABLISHED 1890
Henry Vernon & Son
Publishers
OF
Directories
We Can Supply Any Directory Published.

J.C.Ingram & Co. ELECTRICAL CONTRACTORS, ELECTRICAL WIRING, ETC., FIXTURES, GENERAL ELECTRIC SUPPLIES.
COOTE BLOCK 12 MARKET LANE

W. A. Walker LAWN MOWERS SHARPENED AND ALL GENERAL REPAIRING
PHONE 2845
423 WELLINGTON ST.

HENRY VERNON & SON
Directory Publishers, Can Supply Any Directory Published

VERNON'S
CITY OF LONDON
Alphabetical Directory

The following abbreviations of occupations are used throughout the Alphabetical List of names. Others used but not here enumerated will be readily understood.

acct—accountant
agt—agent
brbr—barber
bkpr—bookkeeper
blksmth—blacksmith
bldr—builder
btchr—butcher
carp—carpenter
clk—clerk
coll—collector
com mer—commission merchant
cond—conductor
confr—confectioner
drsmkr—dressmaker
drug—druggist
eng—engineer
engr—engraver
gard—gardener
gro—grocer
insp—inspector
jwlr—jeweler or watchmaker
lab—laborer
lndrs—laundress
mach—machinist
mkr—maker
mlnr—milliner
mldr—molder
mngr—manager
mus tchr—music teacher
moto—motorman
opr—operator
pntr—painter
pdlr—peddler
photo—photographer
plstr—plasterer
prop—proprietor
prtr—printer
ret—retail
sdlr—saddler or harnessmaker
slsdy—saleslady
slsm—salesman
sec hd gds—second hand goods
stenog—stenographer
supt—superintendent
tchr—teacher
tlr—tailor
tlrs—tailoress
tmstr—teamster
tel—telegraph or telephone
tinner—tinsmith
uphol—upholsterer
wdwkr—woodworker

A

Abbott, Arthur, tmstr, J W Cawrse, h 49 Briscoe
Abbott Chas, mgr London Motor Sales Co, rms 207 Queen's av
ABBOTT, CHESTER N, dentist, 255 Queen's av, res same
Abbott, Firmin, presser Greene-Swift Co, 49 Briscoe
Abbott Henry R, (Abbott & Windsor), h 227 Queen's av
Abbott H G, h 314 Dundas
Abbott H G, & Co, carriage mfrs, 322 Dundas
Abbott Peter, wks McClary Mfg Co, h 457 Nelson
Abbott Wm, solr Free Press
Abbott Saml W, tres McCormick Mfg Co, h 570 Wellington
Abbott Wm H, (H G Abbott & Co), b 291 Horton
Abbott & Windsor, (H R Abbott, C Windsor), dentists, 402½ Richmond
Abbs Ellen, (wid Leonard M), 891 Queen's av
Abbs Leonard M, ch clk M C R freight office, h 891 Queen's
Abel Geo, uphol, h Pipe Line Rd, 3 w Greenwood av
Abel Geo A, carpet layer, h 492 Piccadilly
Abel Geo T, cgr mkr, 492 Piccadilly

Confederation Life Assn.
HEAD OFFICE, TORONTO.
W. H. RICHARDSON, District Manager, LONDON.
The policy guarantees insurance protection to your family in case of your death, and at the same time saves money for yourself.

PRINTING NOTHING TOO LARGE NOTHING TOO SMALL ADVERTISER JOB

CATALOG MAKING, OUR SPECIALTY. ADVERTISER JOB

ARTHUR E. NUTTER

ARCHITECT
Rooms, 15-16 Dominion Bank Chambers,
Dundas and Richmond Streets.
PHONE 656

Abel John, wks Crystal Ice Co, h Pipe Line Rd
Abel Sextus, carpt clnr, h s s Pipe Line rd, 4 w Greenwood
Abel Waldemar, carp, h Forest Hill av
Abel Wm, cgr mkr McLeod, Nolan & Co, h e s Wildwood
Abel, W M, h w s Forest Hill av
Abell Eliz, (wid Jos), h 155 Gray
Abell Elizabeth, (wid Wm), 828 Dundas
Abell Ella, clk, 155 Grey
Abell Gertrude, slsldy, 155 Grey
Abell Harry E, slsmn Purdom Hardware Co, 155 Grey
Abell Henry N, apple buyer, h 61 Craig
Abey Geo W, h 828 Lovett
Abraham John C, h 310 Horton
Abraham John C jr, mach, 310 Horton
Abraham John W, wks P M R R h 343 Grey
Abram Peter, wks J W Cawrse, b Wm Anderson
Abram Robt G, carp C P R, h 132 Briscoe
Abram Robt S, contr, h 60 Askin
Abray Annie, (wid Peter), h 458 Central av
Abray Geo J, tinner Smith & Johnston, 458 Central av
Abray John W, jwlr E H Allport, 458 Central av
Acadian Club, 428 Richmond
Acheson, see also Aitchison and Atcheson
Acheson Alex, carp, h 14 Maryboro Place
Acheson Gordon, elect McClary Mfg Co, 14 Maryboro Place
Acheson Mrs J, b Walper House
Acheson Jas, h 74 York
Acheson J Garbutt, bkpr W A Young, b Hotel Cecil
Acker Jas C, lab, h e s Richmond 1 n Huron
Ackert Edgar J W, mach Wm Gerry & Sons, h 29 Briscoe
Ackert John, clk, 29 Briscoe
Ackert Mary, tchr, 29 Briscoe
Ackland Elizabeth, (wid John), gro, 78 Wharncliffe n, h same
Ackworth Chas E, tmstr, h 26 Regina
Adair Abram, wks J R Shuttleworth & Sons, h 564 Richmond
Adair Beatrice A, bkpr Holeproof Hosiery Co, 564 Richmond
Adair Geo, wks Thos Lawrason, b Morkin House
Adair Jas, h 210 Ridout s
Adair John, 32 Pipe Line Rd
Adair John jr, frmn D H Howden & Co, h 32 Pipe Line Rd
Adair Nelson, mrkr Parisian Laundry, h 56 Beaconsfield av
Adair Nettie, h 191 Bruce
Adair Wm, lab, h 21 Rathgar
Adalston Elizabeth, (wid Wm), nurse, b 485 Talbot
Adam Jas D, tinner W Stevely & Son, h 709 Waterloo
Adam Mildred, tchr, 709 Waterloo
Adam Wm, carp, h 6 Kenneth av
Adams Albert, cabinet mkr, h 184 Emery
Adams, Albt, cgr mkr McLeod, Nolan & Co,
Adams Alfd H, mach Globe Casket Co, h 736 Elias
Adams Annie, (wid Wm R), h 129 Wharncliffe n
Adams Arthur, baggemn G T R, b 419 Ridout
Adams Bertie, 46 Becher
Adams Chas, brkmn G T R, h 506 Maitland
Adams Chas C, stude, h 440 Charlotte
Adams Chas J, (Adams & Tanton), h 159 Albert
Adams C Frank, advertising mgr Advertiser, h 409 King
Adams C Vincent, engraver 365 Richmond, h 184 Emery

Gurd's Good Guns
185 DUNDAS STREET.
Base Ball and Foot Ball Goods, Boxing Gloves, Striking Bags and Sporting Goods.

METAL STORE FRONTS. WIRE WINDOW GUARDS. **DENNIS** IRON STABLE FITTINGS, LAWN VASES & SETTEES

Adams David, mgr G N W Tel Co, h 436 Pall Mall
Adams Edwd, wks R C Struthers & Co, 847 Dundas
ADAMS EDWARD, & CO LTD, Samuel Screaton, pres; Wm. Turnbull, vice-pres; Albert Tripp, sec-treas; whol grocers, 95-97 Dundas
Adams Elizabeth, (wid Geo H), h 53 Miles
Adams Esther, bkpr Standard Mackintosh Co, 129 Wharncliffe n
Adams Ethel, stenog Lon Loan & S Co, 298 Horton
Adams Frances, (wid Robt), h 316 York
Adams Frank, h 298 Horton
Adams G Morley, clk A M Smith & Co, h 382 Burwell
Adams Herbert A, bkpr Finch Fashens, 847 Dundas
Adams Isabella (wid Robt), h 847 Dundas
Adams John, moto St Ry, b 55 Oak
Adams John H, wks Huron & Erie L & S Co, h 199 Horton
Adams Jos R, jwlr, h 103 Bruce
Adams J Bert, cgrmkr, h 588 Maitland
Adams Lora, (wid Rev Robt), h 408 Grosvenor
Adams Norman, musician, h 563 Central av
Adams Owen A, wks C S Hyman & Co, h 581 Richmond
Adams, Sam W, shpr McCormick Mfg Co, h 46 Becher
Adams Sinclair M, student, 409 King
ADAMS & TANTON, (C J Adams, A E Tanton), flour & feed, 115 King
Adams Thos, eng Sherlock Manning Co, h 1018 Trafalgar
Adams Walter G, carp Wm Jeffrey, h 462 Grey
Adams Wm, mldr, h 420 South
Adams Wm, pckr Battle Creek T C F Co, h 727 Queen's av
Adams Wm A, manual training supervisor Pub Schools, h 906 Lorne av
Adams W Roy, slsmn London Engine Supplies Co, h 55 Oak
Adamson Rheta, clk Lon Life Ins Co, b 511 Talbot
Addison Chas, wks Can Handle Works, h 272 Hamilton Rd
Addison John J, mach F C Bent Gds Co, h 633 Central av
Addison Jos, lab, h 660 Nelson
Addison Thos, wks Wm Wrigley Co
Adkins, Jas, 937 Elias
Adrian Olive, asst Dr C E J Smith, b 157 Wellington
Advertiser, The London Advertiser Co Ltd, publishers, 191-195 Dundas
Aged People's Home, Jean Macallum, supt, e s Richmond, 1 n Victoria
Ager, Wm, carp, h w s Childers
Agnew Herbert, slsmn J E Young & Co, 83 Sackville
Agnew John S, car bldr G T R, h Young & Co, 83 Sackville
Agranove Max, cgrmkr, h 244 Horton
Agranove Wm, tailor, h 139 Clarence
Agure Harry, wks Int Harv Co, b 208 Richmond
Aiken, see also Aitken, Aitkens
Aiken Alan B, clk Bank of Toronto, 23 Alma
Aikin Bruce, tmstr Dom Tras Co, h 79 Blackfriars
Aiken Elizabeth, (wid Jos H), h 23 Alma
Aiken J Harold, brkmn G T R, 701 York
Aiken Olive, opr Bell Tel Co, 701 York
Aiken Sarah, (wid Geo), h 701 York

Moving Pictures and High Class Vaudeville
UNIQUE THEATRE
AFTERNOON and EVENING

We Install Complete ELECTRIC LIGHT PLANTS
THE ELECTRICAL CONSTRUCTION CO. of London, Limited,
32-40 DUNDAS ST. PHONE 1103

The Metcalfe Agencies, Real Estate, Rentals HOME AND FACTORY SITES. 252 Dundas St., Phone 3400.

FIRE INSURANCE TELEPHONE 245
EDWARD TOWE & CO., Agents
Automobiles insured, full Covering. Offices, Dominion Savings Building,
375 RICHMOND STREET. LONDON, CANADA.

Aikenhead Albert, mgr Rumball Lumber Co, h 230 Burwell
Aikenhead Alex D, frmn Lon Box Co, h 133 Bruce
Aikenhead Elizabeth M, bkpr United Typewriter Co, rms 389 Burwell
Aikenhead Harold R, clk G T R, 230 Burwell
Aikenhead Jno B, acct, (Rumball Lumber Co), h 417 Central av
Aikenhead Malcolm S, (Rumball Lumber Co), h 798 Hellmuth
Ainge Edwin W, carp, h 37 Kensington
Ainge Frank E, ruler C Chapman & Co, 37 Kensington
Ainge Mabel, slsldy F W Woolworth Co, 37 Kensington
Aitchison, see also Acheson and Atcheson
Aitchison David F, cashier Excelsior Life Ins Co, rms 145 Kent
Aitchison Wm, carp, h 976 Lorne
Aitken, see also Aiken
Aitken Bessie F, slsldy S & I, 170 Bruce
Aitken Geo, studt, 15 Marley Pl
Aitken Geo E, plmbr, 170 Bruce
Aiken Geo W A, student, 190 Duchess av
Aitken Harold P, student, 190 Duchess av
Aitken Herman A, opr Murray Shoe Co, 170 Bruce
Aitken Jas D, carp G T R, h 449 Hamilton Rd
Aitken Jas D, bkr McCormick Mfg Co, h 652 Lorne av
Aitken John, 449 Hamilton Rd
Aitken John, Chief Fire Dept, h 170 Bruce
Aitken John C, clk E B Smith, h 25 Railway
Aitkens Lizzie, binder Advertiser, 865 William
Aitken Maud E, forldy Mc Cormick Mfg Co, 652 Lorne av
Aitken Pearl, opr Bell Tel Co, 865 William
Aitken Robt, wks London Ptg & L Co, 865 William
Aitken Robt, jantr St George's School, h 865 William
Aitken Thos A, capt No. 3 Fire Hall, h 190 Duchess av
Aitken Wm, lab, h 197 Louisa
Aked Harry, plmbr, 675 Dundas, h 380 Glebe
Akiens Edwin, wks Geo H Belton, h 753½ York
Akiens Ollie, clk Empire Theatre 753½ York
Albertson Hiram S, carp Wm Malloch, h 21 Partridge
Alda John, b 1098 Laura
Alderson Anna, nurse, rms 290 Princess av
Aldis, see also Alldis
Aldis John H, mgr Lake Erie Coal Co, h 195 Richmond
Aldridge Chas E, clk Geo White & Son, b P G Aldridge
Aldridge Ella, (wid Norman), 207 Queen's av
Aldridge Francis T, wks McClary's, l P S Aldridge
Aldridge Percy G, mntr McClary Mfg Co, h s s Terrace
Aldridge Percy S, wtchmn McClary's, h w s Jacqueline
Alexander Albert, drvr C M Newmon, b 427 Wellington
Alexander Alfred A, mgr Fashion-Craft, h 127 Wortley Rd
Alexander Francis, h 883 Adelaide
Alexander Geo, tmstr, h 516 Piccadilly
Alexander Hiram, wks City Water Wks, b 430 Ridout
Alexander Jas, wtr Alexandra Cafe
Alexander John J, gro, Hamilton Rd, cor Egerton, h same
Alexander Lorenzo, tmstr, 883 Adelaide

Richard Reely Real Estate and Fire Insurance; Farm, City, Town and Business Properties sold on commission. No sale, no charge. List your properties with me.
795 York. Phone 2670

McCallum & Willis COAL & WOOD
657 RICHMOND STREET.

Alexander Norman B, phy, 473 Park av, h same
Alexander Thos, dist insp of Inland Revenue, h 113 Bruce
Alexander Vivian I, opr Bell Tel Co, 516 Piccadilly
Alexandra Apartments, 5 s Queen's av, cor Wellington
Alexandra Cafe, N Hrisikos, prop, 172 Dundas
Alford Alex, linemn Lon Elect Co, b 18 Walnut
Aford Chas W, line supt City Elect Dept, h 101 Wharncliffe n
Alford Margaret, (wid Chas), 101 Wharncliffe n
Alfred Geo, tinsmith McClary Co, h 3 Ingleside
Alfred Henry, wks Dyment-Baker Lumber Co
Alfreds John, wks C S Hyman & Co, b 175 Ann
Alger Thos, conf, 60 Wharncliffe n
Algie Lorne C, mach Geo White & Sons, 239 Richmond
Algie Mary, (wid Matthew), h 239 Richmond
Alick John, lab J McLoughlin
Allan see also Allen, Allin
Allan Chas M, wks J E Boomer, 433 William
Allan Fred C, clk Bank of B N A, 528 Horton
Allan Gertrude, stenog City Hall 528 Horton
Allan Jean, stenog City Waterworks Dept, 528 Horton
Allan Robt, messr Bank of Commerce, h 433 William
Allan Thos P, trav Gorman, Eckert & Co, h 514 Waterloo
Allan Wm C, wks McCormick Mfg Co, h 528 Horton
Allaster Angus, mach Lon & Pet Bbl Wks, h 624 York
Allaster Frank, foreman Lon Concrete Mach Co, 876 Van
Allaster Harold, mach F T Kerr, 624 York
Allaster John, drvr Hunter & Son, h 295 Richmond
Allaster John, cooper, h 876 Van
Allaster Jos, bkr, h 528 Elizabeth
Allaster Wm McH, librarian G T R, h 886 Queen's av
Allaway Chas H, insp G T R, h 287 Horton
Aldis Hy, jwlr E W Allport, b 386 Ridout
Alldis Jas, 645 Princess av
Allen, see also Allan, Allin
Allen Alfd, carp G T R, h 789 Queen's av
Allen Anna (wid Jos), 873 Waterloo
Allen Benj (L H Martyn & Co), h 557 Ontario
Allen Claire, bkpr Ont Spring B & M Co, 313 Horton
ALLEN COURTNEY T, druggist and chemist, 806 Dundas, h 789 Queen's av
Allen Earl, mach, h 510 Simcoe
Allen Ella, mlnr, 313 Horton
Allen Emily, maid Victoria Hosp, rms 457 South
Allen E J, office supplies, b 379 Maitland
Allen Fred N, clk R M S, h 769 Hellmuth av
Allen Fred T, prs fdr Rice Box Co, 564 William
Allen Geo H, wks G T R, h 313 Horton
Allen H, lab, b 10 Dundas, L W
Allen Harry R B, wks Parisian Lndry, h 428 Wellington
Allen Herbert P, pres D S Perrin & Co, Ltd, h 571 Queen's
Allen Hugh, cond C P R, b 923 Lorne av
Allen Jas, sheet metal wkr, h 221 Burwell

FLAGS Raymond Bros.
172 KING ST. PHONE 1748

Phone 1850. Nights and Sundays 2878. LONDON, ONT.
THE LARGEST MANUFACTURERS OF CONCRETE MACHINERY IN THE WORLD.
LONDON CONCRETE MACHINERY CO., LTD.
KITCHENER AVE. AND CABELL STREET.

PURE AIR FURNACE and SHEET METAL WORK Troughing and Roofing.
Smith & Johnston
92 Fullarton St. PHONE 4208

Allen Jas, box mkr Rice Box Co, 564 Wellington
Allen Jas, wks Wm Wrigley Jr Co, h 139 Rectory
Allen Jos B, trav, h 1 Victoria Apts, Queen's av
Allen Lucy (wid Saml), 578 South
Allen Margt L, stenog Ont Spring B & M Co, 313 Horton
Allen Mrs Mary, h 470 Dundas
Allen Mrs Mary, b 260 Talbot
Allen Michael, lab Geo White & Sons, h 981 Hackett
Allen R, wood wkr Dom Office & S F Co, 360 Eva
Allen Rosanna H (wid Thos), h 366 Ontario
Allen Rose, slsldy S & I, 366 Ontario
Allen Mrs S E G, 351 Princess
Allen Thos, marble ctr Wilkie, Jones & Co, h 564 William
Allen Wallace B, clk Ordnance Office, h 579 Park av
Allen Wm, plmbr Hunt Plumbing Co, 1031 Francis
Allen Wm C, mgr London Bolt & Hinge Works, h 88 Ridout s
Allen Wm J, lab, h 143 Waterloo
Allen Wm T, plstr, h 1031 Frances
Allenby Jennie, mlnr, 619 Richmond
Allenby John, porter G T R, h Britannia av
Allenby John, city fireman, 189 Richmond
Allenson Moses, junk, h 459 Simcoe
Allgrove Domnic C, city fireman, h 79 Edward
Allin Lovedy (wid Danl), h 110 Waterloo
Allington Geo, wks McClary Mfg Co, h e s Elgin, 4 s Hamilton rd
Allinson John, h 358 Horton
ALLINSON EMILY, straw and felt millinery, 358 Horton, res same
Allinson John R, wks G T R Shops, 358 Horton
Allinson Nellie, mlnr, 358 Horton
Allison Alex, scale mkr Geo M Fox, h 5 Johnston
Allison David, shpr E Leonard & Sons, h 463 Colborne
Allison Douglas J W, joiner, h 496 Dorinda
Allison Harriet, nurse Vic Hosp
Allison Herb C, 31 Becher
Allison Jessie (wid Herbt C), h 31 Becher
Allison Lolo E, stenog C S Hyman Co, 139 Elmwood av
Allison Mary B (wid C Finley), h 139 Elmwood av
Allison Peter J, 159 St James
Allison Robt, carp, h 64 Front
Allison Thos C, trav Wright, Sons & Co, h 11 Regina
Allister Mary, h r 586 Central
Allport Chas W, jwlr E H Allport, l Mrs J E Allport
Allport Edgar F, jwlr E H Allport, l Mrs J E Allport
Allport E H, mfr jwlr, 360 Richmond
Allport H, Melville, trav E H Allport, h 522 English
Allport Herbt R, jwlr E H Allport, l Mrs J E Allport
Allport Jennie E (wid Edwin H) h w s Richmond n
Allsopp Chas, contr (cement), h 31 Orchard
Allsopp Ernest, clk Brewster's, 607 Richmond
Allsopp Maltilda, h 47 Evergreen
Alston John, plmbr L J O'Dell, h e s East, 2 n Hamilton rd
Althouse Melmouth W, prin Rectory st Schl, h 795 Queen's
Alway Fred, clk Tecumseh House, h 3 Shirley

A. & E. NOBBS, Cut Stone Contractors
C. P. R. and WILLIAM ST. Phone 1441 Res. Phone 3030

LONDON CONSERVATORY OF MUSIC AND SCHOOL OF ELOCUTION, Limited, in Affiliation with the Western University.
For curriculum, containing full information, address: THE REGISTRAR, London Conservatory of Music, 354-356 Dundas Street, LONDON, ONT.

CARLING'S *Canada Club Lager*
A Bye-Word in every Canadian Home
We Challenge Comparison.

Ambrose Frank R, drvr H T Reason & Co, h 484 Pall Mall
Ambrose Geo, laboratory asst Inst of Pub Health, b 115 Wellington
AMENT JOHN, boots and shoes 404 Hamilton rd, h 2 Hyatt
Ament John G, clk John Ament, 2 Hyatt av
Ament Kate, stenog, 35 Evergreen av
Ament Margt (wid J G), 35 Evergreen av
American Dry Cleaning and Dye Works, Richard Holmes, prop, 755 Dundas
American Express Co, James Overend, agt, 439 Richmond
Amero Saml G, mgr Kaufman Rubber Co, 356 King
Ames Thos E, carp G T R, h 1054 Mabel
Amor Jos, h 736 Queen's av
Anderson Agnes (wid Wm), 475 King
Anderson Albt, wks D S Perrin & Co, b 13 York
Anderson Alex, trav James Wright & Co, h 193 Louisa
Anderson Alex, gro, h 137 Wellington
Anderson Alexina (wid Alex), 682 William
Anderson Alma C, nurse Vic Hosp, 409 Horton
Anderson Arch L M, bkpr Somerville Paper Box Co, 562 Dufferin av
Anderson Bruce, repr Ford Motor Co, res Byron
Anderson Carmen, clk R C S & Co, 1059 Richmond
Anderson Chas E, h 659 Queen's
Anderson Chas G, gen foreman G T R, h 428 Elizabeth
Anderson Chas V, btchr Jas A Anderson, 141 Wharncliffe s
Anderson Chris, carp John Hayman, h 480 Charlotte

D. H. Gillies & Son
DEALERS IN
COAL
WOOD
AND
Hardwood Lumber
PHONE 1312
COR. ADELAIDE AND BATHURST

Anderson Christina (wid Robt) h 562 Dufferin av
Anderson Clarence H, tmstr Mitchell's Cooperage, 409 Horton
ANDERSON & CO, real estate and insurance, room 4, 12 Market Lane
Anderson E A brkmn C P R, b 934 Dundas
Anderson Eliza (wid Edwd), h 197 Richmond
Anderson Elsie, stenog Argyle Land Co, 579 Central av
Anderson Ethel, wks D S Perrin & Co, 60 Palace
Anderson Ethel N, bkpr Southcott Coal Co, 193 Louisa
Anderson Flora (wid Judson J) h 409 Horton
Anderson Frank R, clk P O, 469 Colborne
Anderson Fred, h 4 St George Apts, S Court
Anderson Geo, wks Hydro-Electric, h 139 Colborne
Anderson Geo A W, clk Dominion Bank, b 29 Becher
Anderson Geo M (Anderson & Nelles), h 415 Princess av
Anderson Geo, cond C P R, h 819 Princess av

BELTON CAN SUPPLY Beaver Board
2 Yards: Rectory and York
Pall Mall and Richmond Sts.

Good, Better, "Best," If you want the best in tailoring place your order with
THE WATSON CO.
TAILORS and FURNISHERS
726 Dundas St.

When You Require Anything for Your Automobile, Phone 3876.
The Canada Auto Devices Co.

Anderson Helen E, bkpr J M McEvoy, 136 Elmwood av
Anderson Hy, wks E Leonard & Sons, b 430 Ridout
Anderson Hy, mntr McClary Mfg Co, 640 Layard
Anderson Hilda, mlnr, 8 Ingleside
Anderson Jas, horse dlr, b Queen's Park Hotel
Anderson Jas, carp, h 486 Charlotte
Anderson Jas A, blksmth, 480 Charlotte
Anderson Jas A, btchr, 3-5 Cov Gdn Mkt, h 141 Wharncliffe s
Anderson Jas A jr, wks J A Anderson, 141 Wharncliffe s
Anderson J C, instr Technical School, h 494 Grosvenor
Anderson Jas D, clk R M S, h 682 William
Anderson Jas M, wks McClary Mfg Co, h 371 Grey
Anderson Jane, cigar mkr, b 187 Richmond
Anderson Jessie I, tchr High School, rms 389 Burwell
Anderson John, wks G T R, b 219 Rectory
Anderson John, sec-treas Dickison, Nicholson & Co, Ltd, h 446 King
Anderson John, pictures, 466 Dundas, h 469 Colborne
Anderson John, lab, h s s Trafalgar, 2 w Hyla
Anderson John, gro, h 246 Richmond
Anderson John A, btchr Jas A Anderson, 141 Wharncliffe s
Anderson John G (Anderson & Co), h 327 St James
Anderson John H, trav Can Cons Rubber Co, h 775 Queen's av
Anderson John H, genl agt Massey-Harris Co, Ltd, h 490 Elizabeth
Anderson John W, drvr, 409 Horton
Anderson Jos P, pte R C R
Anderson Launce R, wks London Box Co, h 502 Horton
Anderson Lydia, 697 Dundas
Anderson Margt (wid Peter), 359 Dundas
Anderson Minnie, nurse, Asylum
ANDERSON & NELLES (Geo M Anderson, Mungo T Nelles), prescription, druggists 268 Dundas, phone 20
Anderson Rachael (wid Robt J) h 60 Palace
Anderson Richd, stoker Gas Co, h 640 Layard
Anderson Robt A, acct Somerville Paper Box Co, Ltd, h 349 Piccadilly
Anderson Saml, mach, b 146 Horton
Anderson Saml D, wks McClary Mfg Co, 409 Horton
Anderson Sarah, box mkr Reid Bros, 640 Layard
Anderson Rev Selbourne, pastor Memorial Meth Church, h 1059 Richmond
Anderson Thos J, carp, 480 Charlotte
Anderson Walter, shpr Johnson & Barbour, h 700 York
Anderson Wilfrid A, clk Huron & Erie L & S Co, 490 Elizabeth
Anderson Wm, wks J W Cawrse b Geo Smithers
Anderson Wm, btchr, h 233 Hill
Anderson Wm J, bkpr Advertiser, 579 Central
Anderson Wm J, traffic agt C P R, h 88 Thornton av
Anderson Wm St G, bkr R Willis & Son, h 579 Central
Andrew Wm, cond St Ry, h 525 Pall Mall
Andrewes Archie A, brush mkr D Andrewes, 12 Alexander

423 WELLINGTON PHONE 2845 W. A. WALKER BICYCLES & MOTOR CYCLES REPAIRED ALL WORK GUARANTEED

J. C. INGRAM & CO. ELECTRICAL CONTRACTORS, ELECTRICAL WIRING, ETC., FIXTURES, GENERAL ELECTRIC SUPPLIES.
COOTE BLOCK. 12 MARKET LANE.

HENRY VERNON & SON
Directory Publishers, Can Supply Any Directory Published

Andrewes David, brush mfr, 156 Wilson av, 12 Alexander
Andrewes David, jr, clk Int Harv Co, h 28 Rogers av
Andrewes Fred A, bkpr Int Harv Co, h 161 Oxford, L W
Andrewes Jas C, cashr Can Exp Co, 380 Egerton
Andrews Alfred, mldr Beattie Bros, h 13 Dillabough
Andrews Annie (wid David), h 662 Queen's av
Andrews Daisy A, tchr Chesley Av Schl, 662 Queen's av
Andrews Geo, carp, h e s Richmond, 6 n Huron, Broughdale
Andrews Geo H, dept mgr J H Chapman & Co, h 800 Maitland
Andrews Harry, brkmn G T R, h 238 Nelson
Andrews Irene, cgrmkr G E Patrick, b 338 Maitland
Andrews John D, wtchmn Empire Mfg Co, h 448 Dorinda
Andrews Katie, opr, rms 338 Maitland
ANDREWS' TOGGERY, LTD, J A Selak, mgr, merchant tailors, 217 Dundas, phone 1058
Andrews Wm, cond St Ry, 525 Pall Mall
Andrews Wm, gro, 1076 Richmond, h same
Andrews Wm E, eng Vic Hosp, h 463 King
Andrus Alice B (wid Chas W), 172 Central av
Andrus Guy A, tchr Coll Inst, h 9 Marmora
Andrus Paul M, clk N W Emerson, 9 Marmora
Angles Geo, cond, h 475 York
Angles Gordon, wks McClary Mfg Co, h 474 Grey
Angles Harry, mech, 475 Grey
Angles Jas, shpr McClary Mfg Co, h 481 Grey
Angus Geo, ins agt, h e s Highbury av, 1 s Dundas
Angus Maud, tchr, 514 William
Angus Max, grocer, 526 Oxford, h same
Angus Robt, h 514 William
Annett John, brkmn G T R, h 85 Adelaide
Annett Robt, bailiff First Div Court, h 21 St Patrick
Annette Ross, clk G T R, b 461 York
Annetts C Harold, wks Adam Beck, 781 Adelaide
Annetts Mabel, nurse Asylum
Annets Wm, lab, h 781 Adelaide
Annichino Dominica, lab, h 103 Fullarton
Annis Anthony, fruits, 345½ Clarence, h 351 same
Anstie Edwin H, clk Customs House, 524 Dufferin av
Anstie Frank, eng G T R, h 89 Smith
Anstie Fred K, clk G T R, 524 Dufferin av
Anstie F Lawton, h 524 Dufferin av
Anthistle Mrs A L, fancy gds, 264½ Dundas, h 309 Cromwell
Anthistle Gwendolyn C, elocutionist, 309 Cromwell
Anthistle Harry, 309 Cromwell
Anthistle L Mildred, music tchr, 309 Cromwell
Anthistle Wm J, cement blocks, n s Cromwell, h 309 Cromwell
Anthony Albt E, fnshr Nat Brass, Ltd, h 33 King
Anthony Nathaniel J, clk Bank of Commerce, rms 507 Maitland
Anthony Richd, pntr, 5 Seal Ter
Antonucci Ralph, tlr F Fenech, b 59 King
Antunk John, lab, b 53 Adelaide

A Policy Absolutely Free From All Restrictions
Confederation Life Assn.
HEAD OFFICE, TORONTO.
W. H. RICHARDSON, District Manager, LONDON.

ADVERTISER JOB PRINTERS FINE PHONE 3670

WHY NOT GIVE US A TRIAL ON YOUR NEXT PRINTING CALL 3670 And Our Representative Will Call

Arthur E. Nutter
ARCHITECT
Scholastic, Domestic and Commercial Structures. Phone 656.
Rooms, 15-16 Dominion Bank Chambers, Dundas and Richmond Streets

Anundson Alfd, cabtmkr, 237 King, h 450 Horton
Anundson E Harold, clk Bank of B N A, 450 Horton
Anundson Geo S, ruler Chas Chapman & Co, h 484 Central av
Anundson Irene M, bkpr Woodmen of the World, 484 Central
Apple Maurice, blksmth H G Abbott & Co, h 427 Bathurst
Applegate Catherine (wid Wm), h end s s Clarke
Applegate Geo S, lab G T R, b 1039 Laura
Appleton Fred J, prop Lon Vending Mach Co, h 472 English
Appleton Rose, h 448 Ridout
APPLEYARD REV EDWARD, B A, Rector St Matthew's Anglican Church, h 881 Dundas
Apsey Alfd A, prntr A Talbot & Co, h 434 Central av
Apted Geo F, mldr Lon Foundry Co, h 91 Tecumseh av
Aquilar Emilio, cgrmkr Brener Bros, 219 Wellington
Arbuckle Gladys I, slsldy S & I, 939 Dufferin av
Arbuckle Jas, cgrmkr Brener Bros, b Jos Gilbert
Arbuckle Saml F, pntr G T R, h 939 Dufferin av
Arbuckle Stephenson, wks G T R, 939 Dufferin av
Arbuckle Wm C, h 235 Queen's
Arbuckle Wm C, ftr City Gas Co, h 5 Brighton
Archer Ellen (wid Jas H), 73 Askin
Archer Henry B, lino opr Advertiser, h 455 St James
Archer Margt, sec Can Bureau of Credits, 73 Askin
Archer Thos, wks E Leonard & Sons, h 68 Hamilton rd
Archer Wesley, fireman G T R, h 10 Redan
Archer Wilbur B, wks London Electric Co, 73 Askin
Archer Wm, wks E Leonard & Sons, 68 Hamilton rd
Ard Albt J, city fireman, b 904 Dufferin av
Ardiel Ann (wid Leonard), h 591 Oxford
Ardiel J J Lorne, mgr Dominion Bank, Rectory st branch, 626 Lorne av
Ardiel Margt J (wid Dr R E), h 626 Lorne av
ARGYLE LAND CO, LTD, D R Woods, pres; L M Metcalfe, sec-treas; K Chartrand, mgr, real estate, etc, 173 Dundas (see advt front cover)
Arkell Robt, h 362 Princess av
Allert Stephen, cgrmkr Nolan & McLeod, b Hotel Harrison
Arlett Anne (wid Geo), h 12 Pegler
Arlett Geo, 12 Pegler
Armbrust Florence, bkpr S & I, 59 Craig
Armbrust Minnie, wks Helena Costume Co, b 151 Simcoe
Armer Rchd H, wks McCormick Mfg Co, h 29 Weston
Armes Birdie, stenog J Garvey & Sons, 743 Talbot
Armes Ethel E, stenog E Leonard & Sons, 743 Talbot
Armes Geo A, stoker Asylum, h w s Hale, 9 s Dundas
Armes Walter J, chckr C P R, h 743 Talbot
Armetes Alice, bkr J Fawkes & Sons, 781 Adelaide
Armitage Alba (wid Jas), h 143 Kent
Armitage Arthur S A, clk Canada Trust Co, 143 Kent
Armitage Bruce, mssgr W A Walker, 423 Wellington
Armitage Harold B (Reliance Mach Works) h 634 Queen's
Armitage Jas, wks E Daly & Co, h 459 Central av

Gurd's Good Guns
185 DUNDAS STREET.
GUNS, BICYCLES, FISHING TACKLE, Skates and Sporting Goods.

IRON STAIRS
FIRE ESCAPES
IRON AND BRASS RAILINGS
METAL LOCKERS
IRON FENCES AND GATES

DENNIS WIRE AND IRON WORKS CO., Limited, 22-30 DUNDAS ST.

Armitage John, wks Battle Creek T C F Co, h 7 Pegler
Armitage Margt, drsmkr, h 423 Wellington
ARMITT JOHN, butcher, 2 stores, 723 Richmond, phone 872; 749 Richmond, phone 2150
Armour John, tlr, 669 Dundas
Armour Wm J, wks Silverwood's, Ltd, b 512 Talbot
Armstrong Alice M (wid John W), h 432 Quebec
Armstrong Annie (wid Jas), h 349 Maitland
Armstrong Bertha M, stenog Lon Life Ins Co, b 511 Talbot
Armstrong Clarence R, shpr McCormick Mrf Co, h 796 Lorne av
Armstrong Davis, bgemn G T R, h 16 Beaconsfield
Armstrong David A, drayman, 265 Adelaide, h same
Armstrong David C, pntr Gould & Mahon, 150 Wilson av
Armstrong Edna (wid Arthur), slsldy W J Wray & Co, 38 York
Armstrong Ernest L, shpr McCormick Mfg Co, b 796 Lorne
Armstrong Fred M, bgemn G T R, 16 Beaconsfield av
Armstrong Geo, gro, 495 Richmond, h 169 Maple
Armstrong Geo, h 685 Adelaide
Armstrong Geo W, pres Lon Brass Wks Co, Ltd, h 64 Elmwood av
Armstronf Harry, wks Battle Creek T C F Co, 1063 Mary
Armstrong Jas H, brklyr H Hayman, h 723 King
Armstrong Jane (wid Robt), h 150 Wilson av
Armstrong John P, 522 Princess av
Armstrong Lottie L, registrar London Conservatory of Music, 432 Quebec
Armstrong Lucile, nurse St Joseph's Hosp
Armstrong Mary A (wid Dr Wm L), 28 Euclid av
Armstrong Minnie, h 334 York
Armstrong Minnie, nurse, rms 290 Princess av
Armstrong Murray T, clk R M S, 349 Maitland
Armstrong Thos, wks Carling B & M Co, rms 426 Park av
Armstrong Thos H, cgr mkr McNee & Sons, h 542 Adelaide
Armstrong W, porter Edwd Adams & Co
Armstrong Walter G, blksmth, h 53 Craig
Armstrong Wm, clk, 568 Talbot
Armstrong Wm J, wood wkr Lon Foundry Co, h 886 Elias
Armstrong Wm J, wks D S Perrin & Co, h 568 Talbot
Armstrong Wm J, local mgr Remington Typewriter Co, Ltd, h 32 Ridout s
Armstrong Winfield P, moto St Ry, h 937 Lorne av
Arnett Albert, clk P O, 793 Hill
Arnett Edwd A, janitor Rectory St School, h 793 Hill
Arnett Fred, wks Silverwood's, Ltd, b Richmond Hotel
Arnold Annie C, stenog Williams Piano Co, b 629 Talbot
Arnold Chas, clk Greene-Swift, 629 Talbot
Arnold Emanuel C, stock kpr J Marshall & Co, h 629 Talbot
Arnold Emily (wid Reuben), h 140 Duchess
Arnold Gordon, tinner, h 35 Grosvenor
Arnold John, plmbr Eggett & Co, b Fred T Butler
Arnold Robt E, wks McClary Mfg Co, h 252 Nelson
Arnold Wm G, tinsmith, 717 Richmond, h 35 Grosvenor

SPEND AFTERNOON OR EVENING AT UNIQUE THEATRE NORTH SIDE DUNDAS NEAR COR. CLARENCE STREET

Manufacturers of all kinds
Direct Current
Electrical Apparatus
Phone 1103

THE ELECTRICAL CONSTRUCTION CO.
of London, Limited, 32-40 Dundas St., London

EDWARD TOWE & CO. GENERAL INSURANCE AGENCY, Established 1874 375 RICHMOND STREET.
Office: Dominion Savings Building, (Formerly known as Masonic Temple Bldg.)

Arnold Wm H, foreman C P R, h 2 Partridge
Arnott Alex A, shpr McClary Mfg Co, h 737 Nelson
ARNOTT DAVID H, physician and surgeon, office hours, 11 am to 3 pm and 7 to 8 pm, phone 418, 226 Queen's av, res 228 same
Arnott David J, mldr, h 512 Simcoe
Arnott Ella, clk, 512 Simcoe
Arrand Wilbert (Duffin, Arrand & Co), h 40 Alma
Arscott Ada, asst Drs Abbott & Windsor, 622 Talbot
Arscott Emma, drsmkr, h 758 King
Arscott Frank, hide dlr, h 127 Ann
Arscott John, hide dlr, h 622 Talbot
Arscott John C, caretkr McClary Mfg Co, h 774 Walker
Arscott Saml, tanner C S Hyman & Co, h 762 Maitland
ARTHUR ALFRED A, dry goods and men's furnishings, 662 Dundas, h 823 Lorne av
Arthur Chas W, plsr Sherlock-Manning Co, h 53 Oak
Arthur Geo, farmer, h 15 Duke
Arthur Jas, h 583 Elizabeth
Arthur Jas jr, exp, h 731 Lorne
Arthur Wm A, wd mach Hourd & Co, h 780 Elias
Arthur Wm E, slsmn Mason & Risch, h 520 Princess av
Arthur Wm H, drvr 15 Duke
Arthurs John, clk G T R freight sheds
Asbury Warren, shpr G T R shops, h 1061 Mary
Ash Adjt Saml, officer in charge No. 1 Corps Salvation Army, h 264 Clarence
Ashby Benj, pntr, b 264 King
Ashby Rev H, rector Church of the Redeemer, 914 William
Ashby Kate C, bkpr T H Baker & Co, 280 Cheapside
Ashby Leonard, mldr Beattie Bros, b 665 Lorne av
Ashby Marion, (wid Harry), h 280 Cheapside
Ashendon Walter, wks McCormick Mfg Co, b 162 Hyman
Ashford Alfred, bkr McCormick Mfg Co, h 252½ King
Ashford Arch, wks McCormick Mfg Co, h 365 Grey
Ashley Henry W, agt Bell Tel Co, h 515 Hamilton Rd
Ashley Kate, clk T H Baker & Co., 280 Cheapside
Ashman Chas, lab, h 1 Webb
Ashman Foster, tmstr, b 1008 Maitland
Ashman Gertrude, clk S & I, 934 Colborne
Ashman Jas, wks Bell Tel Co, b 340 Dundas
Ashman Mary J, (wid Chas), h 934 Colborne
Ashman Richd C, wks Mc Cormick Mfg Co, 934 Colborne
Ashman T Harold, (T J Ashman & Son), 899 William
Ashman Thos J, (T J Ashman & Son, h 899 William

T. J. ASHMAN & SON
Manufacturers of
Ideal White-Faced Cement Blocks of all designs for building purposes; also verandah posts, pier caps and sills.
Yard and Residence, 899 William
Phone 4237

ASHMAN T J, & SON, cement block mfrs, yard and office 899 William

Richard Reely
795 York. Phone 2670
Real Estate and Fire Insurance; Mortgages and Rents collected. Estimates for buildings given. List your properties with me.

The Metcalfe Agencies
252 DUNDAS STREET, PHONE 3400.
REAL ESTATE
MERWIN HEIGHTS, HILL CREST SUB-DIVISIONS

When You Require GOOD COAL OR WOOD, Phone 363

McCallum & Willis, 657 Richmond St.

Ashman Wm R, clk R M S, 899 William
Ashwell Valeria, nurse, Vic Hosp
Ashplant Frank S, (Hubert Ashplant & Sons), h 458 King
Ashplant Fred B, clk Bank of B N A, mkt br, 766 Dundas
Ashplant Harry H, clk City Elect Dept, 766 Dundas
Ashplant Henry B, acct Geo White & Sons, h 766 Dundas
Ashplant Hubert, (Hubert Ashplant & Sons), h 466 King
ASHPLANT HUBERT & SONS, (Hubert, Wm J and Frank S), boots and shoes, 146-148 and 648 Dundas
Ashplant John S, whol shoes, 145-7 Carling, h 4 Victoria Apartments
Ashplant Wm J, (Hubert Ashplant & Sons), h 23 Becher
Ashplant Wm N, city engineer, 766 Dundas
Ashton Arthur L, receiver Silverwoods, Ltd,, rms . 189 Queen's
Ashton Chas E, wks Lon Ptg & L Co, 782 Colborne
Ashton Chas J, h 12 Cartwright
Ashton Ellen A, tlrs, 12 Cartwright
Ashton Fred J, hrshr J W Scandrett, b P H Ashton
Ashton Grace, stenog Dom Mfg & Sales Co, 19 Orchard
Ashton Henry P, drvr M Jackson, h Prospect av L W
Ashton Hugh E, mgr London Printing & Litho Co Ltd, h 782 Colborne
Ashton Jewell G, h 73 Edward
Ashton John, cond St Ry, 17 Kitchener av
Ashton Merle, stenog J V Munro b Y W C A
Ashton Pearl, stenog J F Faulds, 782 Colborne
Ashton Percy R, shpr Thomson Knitting Co, h 188 Clarence
Ashton Wm J, cond St Ry, h 17 Kitchener av
Ashton Wm L, drvr R Hueston & Sons, res Oxford Park
Ashwell Daniel, h 506 Piccadilly
Ashwell D Lorne, 506 Piccadilly
Ashwell J Earl, wks Murray Shoe Co, 506 Piccadilly
Ashwell Valerie, nurse Vic Hosp, 506 Piccadilly
Ashwell Wanda I, stenog Molson's Bank, 506 Piccadilly
Ashworth Henry, mason, h 23 Empress av
Askey Alfred, tmstr Rumball Lumber Co
Askey Amos, gdnr, h Wildwood
Askey Benj, fttr McClary Mfg Co, h 28 Josephine
Askey Bert, b 763 York
Askey Geo, wks J W Cawrse, l Amos Askey
Askey John T, carp, 28 Josephine
Askey John T, re-tinner, 62 Jacqueline
Aspinall Miss, 268 Queen's av
Asplin Job, h 542 English
Astles Chas, lab, h 957 Hackett
Astles Jas R, tmstr, h 20 Front
Astles Walter, lab, 957 Hackett
Asylum, see Hospital for Insane
Atcheson John A, buyer S & I, h 37 The Ridgeway
Atha Thos, wks D S Perrin & Co, h 283 Thames
Atkins, see also Adkin, Atkin
Atkins Clarence J, trav Robinson L & Co, 453 Princess av
Atkins Edwd R, h 514 Maitland
Atkins Jas A, carp, h 24 Cove rd
Atkins John R, carp, h 11 Rectory
Atkins Mary J, (wid Wm), h 453 Princess av
Atkinson Albert, (Slater & Atkinson), 416 Rectory
Atkinson Ceafur, 321 Pall Mall
Atkinson Chas, lab G T R, b 132 Rectory

TENTS TO RENT Raymond Bros. 172 KING ST. PHONE 1748

Phone 1850. Nights and Sundays 2878. LONDON, ONT.
THE LARGEST MANUFACTURERS OF CONCRETE MACHINERY IN THE WORLD.
LONDON CONCRETE MACHINERY CO., LTD. KITCHENER AVE. AND CABELL STREET.

PURE AIR FURNACE and SHEET METAL WORK
Troughing and Roofing.
Smith & Johnston
92 Fullarton St. PHONE 4208

Atkinson Chas, blksmth G T R, h 416 Rectory
Atkinson Cora, tlrs, 547 Talbot
Atkinson Elizabeth, h 547 Talbot
Atkinson Florence, stenog Robinson L & Co, 14 Pearl
Atkinson Francis, 132 Rectory
Atkinson Fred, wks D S Perrin & Co, b 415 Ridout
Atkinson Geo, wks McConnell & Ferguson, h 525 Princess av
Atkinson Geo, coll, h 450 King
Atkinson Harold, clk G T R stores, b 749 Dundas
Atkinson John, cond G T R, h 415 Rectory
Atkinson John J, wks Lon & Pet Bbl Co, h 14 Pearl
Atkinson Lily, (wid Geo), 174 Langarth
Atkinson Mary E, nurse, 749 Dundas
Atkinson Mary J, (wid Jas P), 749 Dundas
Atkinson Minnie M, stenog G T R, 420 Simcoe
Atkinson Muriel, clk S & I, 420 Simcoe
Atkinson Ralph, wks Lon Box Co, b 559 Central av
Atkinson Robt, brkmn C P R, h 570 Pall Mall
Atkinson Thos A, carp, h 420 Simcoe
Atkinson, Thos W, trucker C P R, h 321 Pall Mall
Atkinson Vinton E R, mach Spramotor Co, h 749 Dundas
Atkinson Wm, carp, h 299 Hill
Atkinson Wm A , elect Hydro Elect Co, rms 197 Mill
Atkinson Wm H, tinner McClary Mfg Co, h 574 Princess av
Atkinson Wm H, jr, trav, 574 Princess av
Attenborough John T, beveler Hobbs Mfg Co, h 128 Dreaney
Atwitt Arthur N, lab, h 210 Piccadilly
Atwitt Fred, drvr A M Hamilton, 210 Piccadilly
Atwitt Harold, wks Murray Shoe Co, 210 Piccadilly
Audrey Elizabeth, (wid Matthew), 496 Dorinda
Auld Elizabeth, matron Protestant Orphans' Home, l same
Auld Isabella, (wid John), h 484 Dufferin av
Auld Jean, tchr Aberdeen Pub Schl, 484 Dufferin av
Auld Malcolm, supt Dennis W & I Co, h 349 Princess av
Auld Margaret, 484 Dufferin av
Aust Annie (Aust & Quayle), 511 King
Aust Geo J, (M Masuret & Co), h 250 Hyman
Aust Jane A, (wid Edwd), h 511 King
Aust & Quayle, (Annie Aust), mlnry, 110 Dom Savings Bldg
Aust Wm C, trav Lon Shoe Co, h 773 Hellmuth av
Austey Stanley J, cond G T R, h 11 Bellevue av
Austin Albt H, tinner McClary Mfg Co, rms 192 Central av
Austin Arthur E, trav, h 265 Talbot
Austin Mrs F, h 59 Dundas
Austin Jas E, trav, h 443 English
Austin Frank, formn Cook Fitzgerald Co, 152 Horton
Austin Jos, lab, h 827 Dufferin
Austin Jos, lab, b 26 Rathgar
Austin Lewis W, artist Lawson & Jones, h 87 Wharncliffe s
Austin Mrs Louise E, 561 Piccadilly
Austin Mabel, opr, 10 Surrey av
Austin Minnie, opr, 10 Surrey av
Austin Wm, attdt Asylum
Austin Wm A, baker, h 10 Surrey av
Avery Emily, (wid Alfred J), h 98 Wellington

CUT STONE
A. & E. NOBBS
Pone 1441. Res. Phone 3030.
William Street and C. P. R.
BROWN, RED, GREY, BUFF STONE
ALWAYS IN STOCK.

LONDON CONSERVATORY OF MUSIC AND SCHOOL OF ELOCUTION, Limited, in Affiliation with the Western University. Thorough course of instruction in pianoforte, violin, organ, elocution, vocal, harmony in all its branches, etc. F. Linforth Willgoose, Mus. Bac. A.R.C.O., Principal.

Carling's Ale
Canada's Recognized Standard

Avery Frances, (wid Benj), l John McClary
Avery Martha, prop Avery's Millinery, 233½ Dundas
Avery Martha, (wid John), h 233½ Dundas
Avery Maud, dressmkr, b 831 Queen's av
Avery's Millinery, 233½ Dundas
Avery Courtland L, cigrmkr, h 254 Talbot
Avey Geo, carp, h 29 Pegler
Avey Geo F, plmbr Noble & Rich, h 728 York
Avey Howard, clk, C P R, b 822 Princess av
Avey Margaret, mlnry 254 Dundas, l 531 same
Avey, Margt, (wid Wm), h 232 Hyman
Avey Robt, carp, h 531 Dundas
Avey Robt M, plumber Hunt plumbing Co, 29 Pegler
Avey Thos, mldr, 29 Pegler
Avey, Wm B, tlr, h 230 Hill
Avey Wm G, jwlr W J Wray & Co, h 19 Becher
Avey Wm J, cond C P R, h 822 Princess av
Awcock, Chas D, mldr McClary Mfg Co, h 979 Hackett
Awcock Thos, lab, h 1026 Mary
Axford Bruce, carp, b J H Marsh
Axford Gifford E, carp, h 267 Talbot
Axford Jas, blksmth St Ry, h 69 Becher
Axford John D, cgrmkr McLeod, Nolan, h 23 Mt Pleasnt av
Axford Millie, designer Finch Fashens, 471 Dufferin av
Axford L Maud, stenog Finch Fashens, 126 Maple
Axtell Fred, cgrmkr McLeod & Nolan, 5 Rathgar
Axtell Fred, contr, 378 Thames
Axtell Geo, eng Hobbs Mfg Co, b 58 Wharncliffe n
Axtell J, shpr R C Struthers & Co, h 303 Tecumseh av e

D. H. Gillies & Son
DEALERS IN
COAL
WOOD
AND
Hardwood Lumber
PHONE 1312
COR. ADELAIDE AND BATHURST

Axtell Marjorie, wks Holeproof Hosiery Co, 5 Rathgar
Axton Jos, caretkr, h 12 Market Lane
Ayers Ethel, (wid Bodman), 762 Queene's av
Ayers Frank E, eng C P R, 358 Piccadilly
Ayers Saml W, cond C P R, h 358 Piccadilly
Ayers Wm, bkpr, 358 Piccadilly
AYLESWORTH RICHARD P, Christian Science Practioneer h 398 Burwell
Ayling Chas, pntr, h 5 Napier
Aylsworth Morley, sec Huron & Erie Loan & Savings Co, h 17 Victor
Aylward Jas, tlr, rms 633 Richmond
Aylward, Rt Rev Mgr, J T, rector St Peter's Cathedral, St Peter's Palace

B

Babbage Louie, wks J E Boomer, b 207 Wortley Rd
Babcock Frank H, cgrmkr, h 489½ Richmond
Babcock Jane, (wid Harvey W), h 245 William
Babington Alice M, fancy goods, 101 Stanley h same

GEO H BELTON
SOLICITS YOUR LUMBER TRADE—SEE HIM
2 YARDS—Rectory and York Sts.; Pall Mall and Richmond Sts.

Correct styles and fabrics for middle aged men and all the swell stunts for the dasing young dressers.
THE WATSON CO.
TAILORS and FURNISHERS
726 Dundas St.

RAPID MESSENGER SERVICE .. BAGGAGE TRANSFERRED Phone 2845 W. A. WALKER 423 WELLINGTON ST.

AUTOMOBILE TIRES AND ACCESSORIES
The Canada Auto Devices Co.
John L. Ginge, Mgr. Bank of Toronto Bldg. Phone 3876

Babington Catherine S, slsldy, 101 Stanley
Baccoor M, wks Beatty Bros, 590 Hill
Baccoor Stephenson, wks Beatty Bros, 563 Hill
Back John H, (J H Back & Co), h 52 Riverview
BACK J H, & CO, photo supplies, phone 972, 210 Dundas
Backus Eldred E C, tmstr, h 1003 Colborne
Backus Grant H, trav, h 474 Adelaide
Backus Harvey, wks G T R, b 850 Elias
Bacon A, irnwokr Dennis W & I Wks, 21 Euclid av
Bacon Fred, metal wkr Dennis Co, 21 Euclid av
Bacon John, lab, h 472 Horton
Bacon Jos, h 372 Grosvenor
Bacon Jos jr, wks G T R, 372 Grosvenor
Bacon Wm, wks Dennis W & I Wks, b 836 Waterloo
Badalato S, fruits, 636 Dundas
Badcock, Elizabeth, (wid Saml), 1050 Dundas
Badgley Cecil G, cgrmkr McLeod & Nolan, h 19 Surrey av
Baer F J, wdwkr, h 11 Pegler
Baern Harry, h 273 South
Baggott Edwin, pntr, h 35 Emery
Bagnell Mabel, wks Gorman, Eckert & Co, b 372 Adelaide
Bailey, see also Baillie, Bayley and Bayly
Bailey Alfred E, formn McClary Mfg Co, h 241 South
Bailey Beulah, stenog Empire Mfg Co, b 135 Central av
Bailey Chas, wks McClary Mfg Co, b 85 Hamilton Rd
Bailey Chas E, wks E Adams & Co, h w s Delaware, 6 s Hamilton Rd
Bailey Elsie, wks Greene-Swift Co, b 11 Surrey av
Bailey Ethel, bkpr Moore Fruit Co, 241 South
Bailey Fred J, bkpr Dunlop T & R Gds Co, 342 Richmond
Bailey J, lab, h 320 Dundas
Bailey Jas W, slsmn R C Struthers & Co, h 164 Bruce
Bailey Jennie, nurse Asylum
Bailey John, wks G T R, h 214 Maitland
Bailey John, plshr Empire Mfg Co, h 245 Hamilton Rd
Bailey Jos, wks McClary Mfg Co, b 85 Hamilton Rd
Bailey Rebecca, (wid James), b 881 Van
Bailey Thos, shipr Greene-Swift, h 23 Oxford L W
Bailely Wm, wks Hourd & Co, l Chas E Bailey
Bailey Wm A, trav, h 421 Maitland
Bailey Wm G, opr Hydro Elect, h 79 Askin
Bailey Wm H, sexton St Andrew's Ch, h 86 Cartwright
Bailey Wm N W, pntr Geo White & Sons, h 557 St James
Bailee John A, crge bldr, h 339 Simcoe
Baillie Edna, mlnr, 255 Oxford
Baillie Laura, bkpr Sylvester Mfg Co, 255 Oxford
Baillie Wm, carriage mkr A B Greer, h 255 Oxford
Bailiff Henry, frmn G T R, b 356 Rectory
Bain Alex, uphol, h 433 Waterloo
Bain Daniel G, lab, McClary Mfg Co, h 482 Dorinda
Bain Jas, wks Hobbs Mfg Co, 260 King
Bain Janet, asst S A Home, s s Riverview av
Bain Thos G, asst supt Richards-Wilcox Can Co, h 15 Hyatt
Baines Chas, wks Dyment-Baker Lmbr Co
Bairy Mary, wks Line, McDonald & Co, b 570 Princess av

J.C.Ingram&Co. ELECTRICAL CONTRACTORS, ELECTRICAL WIRING, ETC., FIXTURES, GENERAL ELECTRIC SUPPLIES.
COOTE BLOCK 12 MARKET LANE

HENRY VERNON & SON
Directory Publishers, Can Supply Any Directory Published

Baker Albt, wks C P R, h 811 Elias
Baker Albt J, lab Geo White & Sons, h 1068 Frances
Baker Albt P, mach Dom O & S F Co, h 1074 Frances
Baker Alfred, bkr D S Perrin & Co, h 704 Elias
Baker Alfred, brklyr, l Richard Baker
Baker Alice, clk, 145 Elmwood
Baker Arch, ftr Geo White & Sons, lives Childers
Baker Arnold, cgrmkr J McNee & Sons, 1074 Frances
Baker Arthur, farmer, h s s Brick
Baker Aubrey W, gro, 412 Hamilton Rd, h 414 same
Baker Beatrice, (wid Harry L), h 705 King
Baker Charles, nurseryman, w s
BAKER CHARLES, nurseryman, w s Ridout, s cor Brick, h same. See card under nurserymen
Baker Chas, wks M Hoehn, h n s Daykin, 1 e Price
Baker Chas, pdlr, h e s Childers
Baker Christopher, wks G T R, 434 Hamilton Rd
Baker Crown, pntr Lon Ptg & Litho Co, 484 Ridout
Baker Daniel, uphol, 704 York
Baker Edwd, fireman C P R, b 895 Elias
Baker Elizabeth, supervisor Asylum, 698 York
Baker Ellen, (wid Thos), h 484 Ridout
Baker Elmer, tlr, h 29 Pipe Line
Baker Elsie A, clk C P R, 715 Maitland
Baker Emily, (wid John W), h 895 Elias
Baker Garnet T, dep supt Met Life Ins Co, h 333 Simcoe
Baker Geo, prntr Somerville Paper Box Co, 704 York
Baker Geo, wks Wm Stevely & Son, l Richard Baker
Baker Geo, wks McCormick Mfg Co, h 1054 Frances
Baker Geo, wks Jno Labatt, b 252 King
Baker Geo W, slsmn J Darch & Sons, h 29 Bruce
Baker Gwladys, tchr, 843 Lorne
Baker Jas, lab, h 527 Nelson
Baker Jas, horseman, h 704 York
Baker John J, wks Gorman Eckert, 698 York
Baker J Herbt, lab, 895 Elias
Baker Margaret, (wid Geo), h 698 York
Baker Mary, wks D S Perrin & Co, b 66 Blackfriars
Baker Mary A, (wid Saml), 28 Bruce
Baker Maud S, clk, 145 Elmwood
Baker Minnie B, wks Line McDonald Co, 704 York
Baker Peter L, cgrmkr Tuckett Co, 1074 Frances
Baker Richard, h 219 Richmond
Baker Richd, brklyr, h s s Daykin, 3 e Price
Baker Richd, moto St Ry, b 358 Rectory
Baker Robt A, carp h 11 Cynthia
Baker Robt P, clk Huron & Erie L & S Co, 145 Elmwood
Baker Roy, carp J G Dodd & Son Cynthia
Baker Samuel, city Clerk, City Hall, h 843 Lorne av
Baker Saml, brklyr J Hayman & Sons, h 501 English
Baker Simon, msp McClary Mfg Co, h 123 Mamalon
Baker Stanley, bricklyr, h 20 Alfred
Baker Thos H, (T H Baker & Co), h 286 Central av
Baker Thos W, (Dyment-Baker & Co), pres London Box & Lumber Mfg Co, h 653 Talbot

PRINTING NOTHING TOO LARGE NOTHING TOO SMALL ADVERTISER JOB

W. H. Richardson, District Manager
Office, 106 Masonic Temple.
Confederation Life Assn.
HEAD OFFICE, TORONTO.
PHONE 458.
Assets Over $17,000,000

CATALOG MAKING, OUR SPECIALTY. ADVERTISER JOB

ARTHUR E. NUTTER

ARCHITECT
Rooms, 15-16 Dominion Bank Chambers,
Dundas and Richmond Streets.
PHONE 656

Baker T H, & Co, mfg jwlrs, 115 Carling
Baker Vera, stenog Murray Shoe Co, 150 Grey
Baker Walter, lab G T R, b 1027 Florence
Baker Wilhelmene M, stenog Bell Tel Co, 80 Byron av
Baker Wm H, janitor Lon Life Ins Co, h 80 Byron av
Baker Wm J, wks A B Greer, h 248 Talbot
Baker Wm T, eng Lon Elect Co, h 145 Elmwood av
Balch Eleanor, bkpr Silverwood's Ltd, h w s Talbot 1 s Huron
Balch Geo H, clk G T R, 10 Regent
Balch Jas, carp, h 10 Regent
Balch Robt, wks McClary's, b 229 Clarence
Balch Sarah, (wid Jas), l E Balch
Balch Wm C, ctr, l E Balch
Balders Ralph E, Lt R C R
Baldry Percy H, brklyr, h 470 Horton
Baldwin Alfred, pals McClary Mfg Co, h n s Weston 2 e 62
Baldwin Frank, lab, h 506 Simcoe
Baldwin Garment Co, W C P Baldwin Prop, 96 Carling
Baldwin Gladys, bkpr A Westman, 791 York
Baldwin Jas L W, formn D S Perrin & Co, h 567 William
Baldwin Louisa, (wid Wm), h 414 Rectory
Baldwin Maurice, contr, h 585 Queen's av
Baldwin Prudence, clk T F Kingsmill, 585 Queen's av
Baldwin Robinson M, tmstr, h 791 York
Baldwin Wm C P, prop Baldwin Garment Co, h 14 Craig
Baldwin Wm H, wks Geo White & Sons, h 663 King
Baldwin Wm R, ftr Geo White & Sons, 791 York
Balfour E Burke, phy, 333 Queen's av
Balfour Jas D, phy, 333 Queen's av, h same
Balfour Mary, (wid Peter), l Jos Pittaway
Balfour Richd C, cashr Northern Life, 333 Queen's av
Ball Albert E, recr Richards-Wilcox Can Co, 396 Adelaide
Ball Albert H, drvr Can Express Co, 540 Elizabeth
Ball Alfred, lab, h e s Glenwood av, 12 n Hamilton Rd
Ball Benj, carp, 178 Horton
Ball Bertram C, acct London Bolt & Hinge Works, h 508 Grosvenor
Ball Blanche B, bkpr Albt Findlay, 396 Adelaide
Ball Chas W, fnshr, h 57 Oak
Ball Clarence A, jwlr Albt Findlay, 396 Adelaide
Ball Elizabeth (wid Geo O), h 376 Dufferin av
Ball Emanuel, lab, h 409 Pall Mall
Ball Frances (wid Clarence W), h 24 Edward
Ball Frank, mach, h 831 Lorne
Ball Frank W J, mach W Gerry & Sons, h 168 Adelaide
Ball Fred A, cond C P R, h 840 Princess av
Ball Fred C, plmbr, M Merkley, 192 Wharncliffe s
Ball Fred H, pntr, b 709 William
Ball Fred I, R C S & Co, 840 Princess av
Ball Fred T, wks G T R, 396 Adelaide
Ball F C Widmer, studt, 24 Edward
Ball Henry G, wks St Ry, h 513 Grey
Ball John W, bkpr Geo N Kernohan Lmbr Co, 664 Talbot
Ball Jos, lab, h 976 Dame

Gurd's Good Guns
185 DUNDAS STREET.
Razors, Razor Strops, Pocket Knives, Scissors and Shears, Table Cutlery, Etc.

METAL STORE FRONTS. WIRE WINDOW GUARDS. **DENNIS** IRON STABLE FITTINGS, LAWN VASES & SETTEES

Ball Marie, bkpr Cairncross & Lawrence, 664 Talbot
Ball Mary J, (wid Geo), h 396 Adelaide
Ball Olive L, stenog Bank B N A 664 Talbot
Ball Percy D, mgr Railway Passenger Ins Co, h 546 Talbot
Ball Mrs Ruth, h 64 Cavendish
Ball Thos, oranizer I O F, h 192 Wharncliffe s
Ball Thos, h 664 Talbot
Ball Wm, pckr A M Smith & Co, h 540 Elizabeth
Ball Wm, wks McClary Mfg Co, h Curry
Ball Wm J, ydmaster G T R, h 602 York
Ballantine Jas, plsr Empire Mfg Co, h 532 Elizabeth
Ballantine Moses, tanr C S Hyman Co, h 841 Queen's av
Ballantine Wm, plshr Empire Brass Mfg Co, h 1057 Mary
Ballantyne Eliza J (wid Adam), h 16 Elmwood av
Ballantyne Elliot N, studt, 16 Elmwood av
Ballantyne Rev Francis, h 19 Thornton av
Ballantyne Irvine B, ctr Greene-Swift Co, h s s Tecumseh av e, 6 w High
Ballantyne Jean, stenog Pedlar People Ltd, b 484 Maitland
Ballantyne Peter, attdt Asylum, h 355 Eva
Ballantyne Walter, core mkr Beattie Bros, h 554 Princess
Ballard Albt W, wks McClary Mfg Co, h 3 Lansdowne av
Ballingall Geo S, wks C S Hyman Co, h 38 Argyle
Ballman Wm, core mkr Miller Ltd, b 264 Colborne
Balman Thos S, slsmn, 15 York
Balman Wm, wks C H Tune & Co, h 15 York
Balsden Chas H, wks Lon Concrete Mach Co, 344 Adelaide
Balsden Seth W, carp I Sargent & Sons, h 344 Adelaide
Balsden Fred F, mgr International Correspondence Schools of Scranton, Pa, rm 2 London Loan Block, Phone 747
Bamford Alfred W, bkr D S Perrin Co, h 73 Duchess av
Bamford Arthur A, pntr Westland Bros, h 77 Duchess av
Bamford Lyle, mach Brown Optical Co, 77 Duchess av
Banbury, F E, prntr, 702 Dundas, h 313 Queen's av
Banbury, Lawrance S, prntr, h 313 Queen's av
Banfield Wm G, drvr Jas Ruddy, h 52 Empress av
Banford Fred, lab, b H G Payne
Banghart, Albt I, carp, 28 Prospect av
Banghart Cora H, stenog McLeod, N & Co, 20 Prospect av
Banghart Fleta, stenog Bank of B N A, 70 Wharncliffe s
Banghart Floyd I, 20 Prospect
Banghart Geo, carp, h 28 Prospect av
Banghart Geo L, firemn C P R, 28 Prospect av
Banghart Lorenzo, trav Regal Glove Co, h 20 Prospect av
Banghart Myrtle A, stenog E Leonard & Sons, 20 Prospect
Banghart Wm A, trav Jno Garvey & Sons, h 70 Wharncliffe s
BANK OF BRITISH NORTH AMERICA, H F Skey, mgr, Richmond cor Queen's av
BANK OF BRITISH NORTH AMERICA, (Market Branch), G F Pearson, mgr, 396 Talbot
Bank Hotel, T H Bastla prop, 109-111 King
BANK OF MONTREAL, A H Beddome, mgr, Richmond, cor Fullarton
BANK OF NOVA SCOTIA, A N Lyster, mgr, 420 Richmond

HIGH-CLASS **VAUDEVILLE** THE LATEST **PICTURES** THE UNIQUE THEATRE 222 DUNDAS STREET

HYDRO MOTORS OF ALL SIZES PHONE 1103. **The Electrical Construction Co.** OF LONDON, LIMITED, 32-40 DUNDAS ST.

QUEEN CITY FIRE INSURANCE CO. TOWE & CO., Agts for LONDON. Office: Dominion Savings Building, 375 Richmond Street,
(Formerly known as Masonic Temple Building.)

The Metcalfe Agencies, Real Estate, Rentals HOME AND FACTORY SITES. 252 Dundas St., Phone 3400.

BANK OF TORONTO, John Pringle, mgr, 365-9 Richmond
BANK OF TORONTO, (East End Branch), F D Copeland, mgr, 606 Dundas, cor Adelaide
BANK OF TORONTO, (North End Branch), S Houston, mgr, Richmond, s w cor John
BANK OF TORONTO, (Dundas and Talbot Branch), J C McDonald, mgr, 110 Dundas
Bankes Geo, fittr C P R, h 844 Princess av
Banks Gordon H, fireman C P R, 677 Princess av
Banks Herbt H, Sgt R C R Barracks
Banks John, cement blocks, 804 Dufferin av, h 755 Queen's av
Banks Lillian (wid E Jas), h 677 Princess av
Banks Myrtle, wks McCormick Mfg Co, b 121 Bathurst
Banks Wm, drvr, h 28 Argyle
Bannan Mary A, (wid Thos), 37 Pipe Line Rd
Banner Edwin S, brbr, 417 Talbot, h 68 Forward av
Bannerman Anna, drsmkr S & I, b 165 Grey
Bannister Ida, drsmkr, h 628 Dufferin av
Bannon Jos, elect, b 390 Dundas
Baple Ernest, wks Carling B & M Co, h e s Richmond, 5 n Huron
Bapty Gertrude, tchr Talbot St School, 149 St James
Bapty Harry, sec London Electric Co, h 149 St James
Baratta Jos, muscn, h 16 Dundas
Barber Alfred J, carp, h 576 Princess av
Barber Asphalt Co, s s Bathurst 1 e Adelaide
Barber Mrs E M, 480 Maitland
Barber Jas, lab, b 11 Ingleside
Barber Jos, helper Geo White & Sons, b 219 Rectory
Barber R Bristol, agt Spring Beds, h 130 Bruce
Barbour Albt E, (Johnston & Barbour), h 355 Piccadilly
Barbour Mary, (wid A Henry), 355 Piccadilly
Barbour Peter J, wks D S Perrin & Co, h 291 Hyman
Barbour Robt, stdt, 355 Piccadilly
Barbour Walter C, carp, h 842 Maitland
Barclay Arthur F, h 35 Kensington
Barclay Chas A, contr, h 43 Empress av
Barclay Fred S, sec Builders' Exchange, res Hyde Park
Barclay Jas, W, lab, b 61 Cavendish
Barclay Jane B, (wid Alex), h 61 Cavendish
Barclay Mamie L, mlnr London Ready-to-Wear, 35 Kensington
Barclay Olive P, clk Greene-Swift Co, b 134 Tecumseh av
Bard Arthur, lab, b 44 Egerton
Bardawill Geo N, trav, h 233 Hyman
Barden Rachel, (wid N C), h 231 Queen's av
Bardenstein Moris, Pedlar, h 116 Colborne
Barfett Chas, cement wkr, h 266 Richmond
Barfitt F, rprmn Ford Motor Co, 316 Wortley Rd
Barfitt J R, solr Advertiser, 322 Wharncliffe n
Barker Chas S, wks McClary Mfg Co, h e s Hume, 3 n Hamilton Rd
Barker Fred, clk J Tanton & Son h 165 Grey
Barker Percy, lab, h 42 Egerton
Barker Roger C, opr C P R Co's Tel, b 530 Talbot
Barker Walter, bkr J E Gwalchmai, h 16 Pegler

Richard Reely 795 York. Phone 2670 Real Estate and Fire Insurance; Farm, City, Town and Business Properties sold on commission. No sale, no charge. List your properties with me.

PHONE 363 **McCallum & Willis** FOR COAL OR WOOD
Office: 657 Richmond St. Phone 363. Coal Yard: C. P. R. Track.

Barker Thos, lab, b 370 Adelaide
Barkley Willis, wks Thomson Knitting Facty, b 210 Simcoe
Barklie Robt C, osteopath, 505 Talbot, h same
Barkwell Frank J, clk Ont Loan & D Co, 430 English
Barkwell Henry, trav McLaughlin Carriage Co, h 430 English
Barkwell Harry, clk Grafton & Co, 430 English
Barkwell Louise, stenog Beatty Bros Ltd, 430 English
Barkwell W S B, h 552 Waterloo
Barless Jas, cond C P R, h 774 Lorne av
Barlow Elizabeth (wid Wm), 363 Oxford
Barlow Fred S, b 363 Oxford
Barlow John W, prsmn Lawson & Jones, h 389 Oxford
Barlow U Amos, clk T B Escott & Co, h 858 Queen's av
Barnby Geo H, wks G T R shops, h 941 Elias
Barnaby Jas, lab, b 37 Grosvenor
Barnard Albt L, h 85 Anderson
Barnard Alfred G, (A E Jolly & Co), h 12 Evergreen av
Barnard Anderson, wks Nicholson & Dickinson, 139 Bathurst
Barnard Bella, clk, 75 St George
Barnard Chas, postman, 523 Dundas
Barnard Geo J, carp, h 75 St George
Barnard Herbert A, with J S Barnard, 324 Central av
Barnard Jas W, formn Dunlop T & R Gds Co, b 325 Queen's av
Barnard John A, mgr Canadian Cereal & Flour Mills Ltd, h 139 Bathurst
Barnard John D, 139 Bathurst
Barnard John F, mldr, h 877 Trafalgar
Barnard John H, with J S Barnard, 324 Central av
Barnard Jos, drvr E Noel
BARNARD JOHN S, jeweler and optician, 194 Dundas, h 324 Central av
Barnard Katherine, h 523 Dundas
Barnard Louise, drsmkr, S & I, 394 Waterloo
Barnard Matilda, supervisor Bell Tel Co, 523 Dundas
Barnard Merle, bkpr Jno Garvey & Sons, 139 Bathurst
Barnard Newton, bkpr Jno Garvey & Sons, 139 Bathurst
Barnard Robt H, carp, h 437 Oxford
Barnaum Edna, cgrmkr, h 340 Richmond
Barnaum Elizabeth, (wid Rodney), 340 Richmond
Barned Francis, wks McClary Mfg Co, h 238 Horton
Barned John, trav, h 7 Horn
Barned Kate M, stenog D S Perrin & Co, 238 Horton
Barned Katherine M, (wid Fred), h 9 Horn
Barned Lillian, clk T F Kingsmill, 238 Horton
Barned Nellie, wks S & I, 238 Horton
Barnes Adolphus F, blr mkr G T R, h 14 Hyatt av
Barnes Albt, h 769 Princess av
Barnes Arthur, mach, h n s Huron, 4 e River
Barnes Chas, (Barnes & Co), h 364 Hamilton Rd
Barnes Mrs Chas, h 2 Bellevue
Barnes Chas A, bkbndr Reid Bros & Co, h 25 Carlton
Barnes Chas T, acting mgr London Electric Co Ltd, h 87 Tecumseh av
Barnes & Co, (Chas Barnes & Jos Leah), furn, 364 Hamilton rd
Barnes Fred W, shoe opr, h 13 Ada
Barnes G Herbt, tel opr G T R, h 513 Maitland

TENTS Raymond Bros.
172 KING ST. PHONE 1748

Phone 1850. Nights and Sundays 2878. LONDON, ONT.
THE LARGEST MANUFACTURERS OF CONCRETE MACHINERY IN THE WORLD.
LONDON CONCRETE MACHINERY CO., LTD.
KITCHENER AVE. AND CABELL STREET.

A. & E. NOBBS, Cut Stone Contractors
C. P. R. and WILLIAM ST.
Phone 1441 Res. Phone 3030

PURE AIR FURNACE and SHEET METAL WORK
Troughing and Roofing.
Smith & Johnston
92 Fullarton St. PHONE 4208

Barnes Harvey W, cond C P R, h 761 King
Barnes Henry, jwlr C F Jones & Co, h 174 Maple
Barnes Herb, lab, h 225 Clarence
Barnes Herbert C, carp G T R, h 153 William
Barnes Howard, atdt Asylum
Barnes Jas W, blr mkr G T R, h 22 Hyatt av
Barnes John, porter Hotel Windsor
Barnes John, mach Geo White & Sons, h e s Dillabough
Barnes Julia, (wid Edward), 703 York
Barnes Mark, h 9 Huron
Barnes Rose, clk S & I, 459 York
Barnes Wellington, h s s Dundas London Junction
BARNES WM T, contractor and builder,h n s Hamilton Rd, cor Elliott
Barnett Alfred, Prudential Ins Co, h 483 Dundas
Barnett Edwd S, designer Hobbs Mfg Co, 30 Byron av
Barnett Mrs J, designer Helena Costume Co, 526 Talbot
Barnett Minnie, tlrs h 30 Byron
Barnett Walter C, cigars, 611 Dundas, h same
Barnett Wm, gard Judge Meredith, b 430 Ridout
Barney Chas F, clk, 760 Trafalgar
Barney Sarah, (wid Mark), 30 Byron av
Barney Wm H, tmstr, h 760 Trafalgar
Barnhart John E, gro, h 173 Kent
Barnhill John A, sergt police, h 7 Cherry av
Baron Thos, mach Ideal Concrete Mach Co, h 5 Carrothers
Barr Allen shipr, h 438 Ontario
Barr Allen B, trav Rex Cigar Co, b 153 Bathurst
Barr Fred W, cgrmkr, 33 Charles
Barr Gordon C, cgrmkr J McNee & Sons, h 11 Kensington
Barr Leonard G, broom mkr J Hobbs, h 33 Charles
Barr Saml, carp G T R, h 328 Eva
Barratt A Eustace, stenog dist ft dept C P R, 1081 Florence
Barratt Chas, cabinet mkr G T R, h 1081 Florence
Barratt Gladys J, asst Dr. A Scott, 1081 Florence
Barratt Jas A, bkbndr Advertiser, 1081 Florence
Barratt Louise, wks Murray Shoe Co, 702 Waterloo
Barrell Edwin, h 877 Waterloo
Barrell Roy A, stenog Jose Gaste Co, 877 Waterloo
Barrett Eva, (wid John), 846 Hellmuth av
Barrett Harry, tmstr, H Smith
Barrett Henry, brklyr, h 58 William
Barrett John, contr, h 533 Piccadilly
Barrett John, lab, 16 Horton
Barrett John E, blksmth, b 654 Maitland
Barrett Nicholas, lab, h 260 Richmond
Barrett Thos, lab, b 702 Waterloo
Barrett Thos H, carp, h 24 Tecumseh
Barrett Wm H, lab, h 12 Wellington rd
Barrett Wm H, carp, h 125 Wharncliffe s
Barrett Wm H, wks Green & Co, h 328 Horton
Barrie Ernest G, clk Bank of Toronto, b 434 Dufferin av
Barrie Orlando C, sec Northern Life Assce Co, h 546 Adelaide
Barron Nettie, h 186 Oxford
Barrowclough Albt R, cgrmkr J McNee & Son, h 449 Horton

LONDON CONSERVATORY OF MUSIC AND SCHOOL OF ELOCUTION, Limited, in Affiliation with the Western University.
For curriculum, containing full information, address: THE REGISTRAR, London Conservatory of Music, 354-356 Dundas Street, LONDON, ONT.

CARLING'S *Canada Club Lager*
A Bye-Word in every Canadian Home
We Challenge Comparison.

Barrows Herbert C, clk Walper House, h 343 Hamilton rd
Barrows Lovena, (wid Chauncey W), h 548 Hamilton rd
Barry Agnes, cgrmk, b 56 Front
Barry Garrett, mach, h 563 King
Barry John, lab, 27 Saunby
Barry Jos, chef London House
Barry Mary L, nurse, 563 King
Barry Michael, lab, h 27 Saunby
Barry Wm, wks G H Belton, b 15 Rathmine
Barry Wm J, lab, h 922 Colborne
Barter Clara L, nurse, 466 Queen's av
Barter Jos W, tmstr O'Dell Cartage Co, h 788 William
Barter Sarah L, (wid Geo), h 466 Queen's av
Bartholomew Mrs Evelyn, b 417 Dundas
Bartlett Arthur H, bkr, 103 Duchess av
Bartlett Chas, gdnr, h e s Adelaide, 5 n Huron
Bartlett Edgar, gro, h 447 Quebec
Bartlett Fred C, clk P O, h472 Elizabeth
Bartlett Geo, clk Greene-Swift Co, 60 Empress av
Bartlett Henry, carp H R K Tozer, h 1089 Frances
Bartlett John, firmn P M R R, h e s Hale, 7 s Dundas
Bartlett John, well drllr, b 585 Adelaide
Bartlett John W, 825 Dundas
Bartlett Jos F, lab, h 6 Henry
Bartlett Louisa F, (wid Geo B), h 60 Empress av
Bartlett Mary, (wid Saml), 306 Simcoe
Bartlett Philip H, barr, 98 Burwell, rms 425 Dundas
Bartlett Philip H, jr, teller Bank of B N A, rms 425 Dundas
Bartlett Rose, stenog Western Can Realty Co, 60 Empress av

D. H. Gillies & Son
DEALERS IN
COAL
WOOD
AND
Hardwood Lumber
PHONE 1312
COR. ADELAIDE AND BATHURST

Bartlett Saml, wks A M Smith & Co, h 103 Duchess av
Bartlett Thos C, carp, T Wright, h 480 Elizabeth
Bartlett Walter, cashier Customs, h 525 Dufferin av
Bartlett Wm, h 953 Queen's av
Bartlett Wm H, drvr O K Bakery, b 521 Phillip
Bartlett Wm H F, drayman, h 29 Garfield av
Bartlette Frank, brkmn G T R, h 621 Elias
Bartley Albt H, fittr Somerville Box Co, h 505 Ontario
Bartley Andrew, wks Forest City Laundry, b 3 Cherry av
Bartley Herbert F, dairy, h 17 Emery
Bartley Hiram J, wks Bell Tel Co, h 313 Oxford
Bartley Jas, mldr, 719 Maitland
Bartley Mary, (wid James), h 3 Cherry av
Barton Arthur, wks McClary Mfg Co, 316 York
Barton Fred E, mach, h 452 Horton
Barton Geo W, tinner, h 147 Clarence
Barton Leslie L, wks J E Boomer's, h 425 Nelson

REMEMBER G. H. BELTON MAKES DOORS, FRAMES AND SASH
MILL AND FACTORY
RECTORY AND YORK STS.

We make to measure the way that pleases you most and to satisfy any little "whim" you may have about style.
THE WATSON CO.
TAILORS and FURNISHERS
726 Dundas St.

ALL WORK GUARANTEED
W. A. WALKER BICYCLES & MOTOR CYCLES REPAIRED
423 WELLINGTON PHONE 2845

MASTER VIBRATORS
SHOCK ABSORBERS
TIRE HOLDERS
EXHAUST HORNS
VULCANIZERS

TIRES OUR SPECIALTY
THE CANADA AUTO DEVICES CO.
Bank of Toronto Bldg. Phone 3876

CLOCKS
SPARK PLUGS
LIGHTING OUTFITS
ELECTRIC HORNS
TIRE COVERS

BARTRAM W G R, barrister, solicitor, notary and issuer of marriage licenses, 59 Dundas, res 318 Oxford

BARTRAM W H, barrister, notary and issuer of marriage licenses, 99 Dundas, h "Willowbank" 84 Cavendish

Bashan Alice E, cgrmkr Brener Bros, b 941 Elias

Baskerville Georgina, wks D S Perrin & Co, 720 Talbot

Baskette Edna M, bkpr J M Thomson, 87 Cartwright

Baskette Eva, tchr, 87 Cartwright

Baskette John, shpr Moore Fruit Co, h 87 Cartwright

Baskette Lila, stenog J A Anderson, 87 Cartwright

Bason Saml, lab, h 755 Walker

Bason Saml jr, mldr, 755 Walker

Bassett Albt E, core mkr Empire Mfg Co, h 471 Charlotte

Bassett Chester, brklyr, h 21 Hyatt av

Bassett Frank, carp, h 759 Grey

Bassett Garfield, core mkr Empire Mfg Co, h 757 Grey

Bassett Henry R, bfr Empire Mfg Co, h 375 Eva

Bassett Jessie, wks Lawson & Jones, 375 Eva

Bassett John T, lab, Thos Patterson & Co, h 6 Rathmine

Bassett Wm, gdnr, h s s Trafalgar, 2 e Adelaide

Baster Wilbert, drvr Green & Co

Bastin Geo, brs wkr Empire Mfg Co, h 31 Rectory

Bastiney Jos, wks Hobbs Mfg Co, b 117 York

Bastla Clifford, wine clk, Bank Hotel

Bastla Jas H, wine clk Bank Hotel, h 51 Askin

Bastla Thos H, prop Bank Hotel, 109-111 King

Bastow Albt E, wks Greene-Swift Co, l John G Bastow

Bastow Geo, tmstr Gas Co, h n s Grand av, 5 w High

Batchelor Jos, wks Carling B & M Co, b 427 Wellington

Bateman Jos J, mach 1 Leonard & Sons, h 499 Central av

Bates Benj, wks John Mann & Son, h 253 Wellington

Bates Catherine, (wid David), 68 Fullarton

Bates Charlotte, (Fraser & Bates), 372 Ridout

Bates Edwd, lab, h 18 York

Bates Jas, lab, b 64 High

Bates J W, real est, rms 328 King

Bates Lazarus, mldr, h 64 High

Bateson U E, phy, h 192 Albert

Bathgate Geo, shpr Hobbs Mfg Co, h 195 William

Bathurst Ephriam, wks T F Kingsmill's, 86 Oxford L W

Bathurst Wm, foreman C P R, h 86 Oxford L W

Batie Thos, gdnr, h w s Wortley 1 n Base Line

Batt Albert, wks Carling B & M Co, b 456 Oxford

Battensby Wm, brklyr, H Hayman, h 792 Lorne av

Battensby Wm, jr, brklyr, 792 Lorne av

Batterson John, wks Carling B & M Co, h 183 Hyman

BATTLE CREEK TOASTED CORN FLAKE CO LTD, Robt Wallace mgr, 1101-1107 Dundas

Battle Edwd, wks McClary Mfg Co, h 132 Mamalon

Battle Rhea, clk S & I, 132 Mamalon

Batton Walter, lab, h 17 Victoria

Baulsh Bertred L, h 1 East Court Alexandra Apts

Bauman Fred A, brkmn C N R, b 941 Queen's av

J. C. INGRAM & CO.
COOTE BLOCK.
ELECTRICAL CONTRACTORS, ELECTRICAL WIRING, ETC., FIXTURES, GENERAL ELECTRIC SUPPLIES.
12 MARKET LANE.

HENRY VERNON & SON
Directory Publishers, Can Supply Any Directory Published

Baumbach Wm, eng Kent Brewery, h 139 Mill
Bawden Clarence, clk Hobbs Hardware Co, 147 Wellington
Bawden Fred, clk W T Strong, 147 Wellington
Bawden Geo, plstr, h 147 Wellington
Bawtinheimer Alma E, slsldy W J Wray & Co, 648 Lorne av
Bawtinheimer Elizabeth (wid Wm W), h 648 Lorne av
Baxter Fred, wks G T R frgt sheds
Baxter Levina E, (wid George), b 7 Dundas L W
Baxter Marion H, asst Public Library, 516 Ridout
Baxter Nina (wid Robt), bakery 587½ Richmond h same
Bay Jas, mach Empire Mfg Co, b 797½ King
Bayley, see also Bailey, Baillie and Bayly
Bayley Albt H, dairyman, 39 Evergreen av
Bayley Alfred, dairy, 39 Evergreen av, h same
Bayley Chas, 39 Evergreen av
Bayley G Harold, wks Sterling Bros, 469 Princess av
Bayley Hubert, confr D S Perrin & Co, h 641 Princess av
Bayley Jas W, clk R C S & Co, 164 Bruce
Bayley O Geo, clk R C S & Co, h 469 Princess av
Bayley Russell, bkpr C H Tune Ltd, res Crumblin
Bayley Thos S, lab Sing & Beer, h 779 Princess av
Bayley Wm W, jwlr T H Baker & Co, h 187 Tecumseh av
Baylis Albt G, pianos, 414 Hamilton rd, h 25 Pegler
Baylis Susan (wid Fred), 25 Pegler
Bayliss Chas W, lab, 541 Quebec
Bayly Eliza, (wid Richd), h 186 Albert
BAYLY & BAYLY, (Richard A Bayly LL B), Ontario Loan Bldg, 7 Market Lane
Bayly Richard A, LL B (Bayly & Bayly), h 300 Piccadilly
Baynes Jos E, porter Johnson & Barbour, h 224½ Dundas
Beach Benj C, lab, 230 Hill
Beach Francis H, mach London B & H Wks, h 511 Grosvenor
Beach Fred C, pntr, h 335 Hill
Beach Geo, mgr Ont Oxypathor Co, h 168 Kent
Beacon Rena, mlnr S & I, 312 Wharncliffe
Beacroft Maud, wks W E Saunders & Co,
Beadle Arthur J, cement blocks 803 Maitland, h same
Beadle Fred, wks Gorman Eckert Co
Beadle Geo, lab, h 725 Maitland
Beadle Jas, lab, b 725 Maitland
Beadle Thos, wks Geo White & Sons, h e s Hyla, Ealing
Beal Arthur, cash C S Hyman Co, h 153 John
Beal Chas J, acct, h 433 Waterloo
Beal Elizabeth, (wid John), h 462 Adelaide
Beal Herbt B, prin Industrial and Art School, 433 Waterloo
Beale Nellie, (wid Cyrus), asst cook Iroquois Hotel
Beal Norman H, phy, 477 Dundas, h same
Beale Agnes, (wid Walter), h 26 Carlton
Beale Edwd C, mgr Wm Davies Co, east end branch, h 486 Adelaide
Beale Louisa, (wid Edwd F), 486 Adelaide
Beam Clarence R, frmn Geo White & Sons, h 81 Smith
Beaman Susanna, (wid Jas), h 83 Wellington rd
Beaman W, wks Dennis W & I Wks

Confederation Life Assn. HEAD OFFICE TORONTO, CANADA
OFFICE: 106 MASONIC TEMPLE, LONDON.
W. H. RICHARDSON, District Manager, Western Ontario.

ADVERTISER JOB PRINTERS FINE PHONE 3670

WHY NOT GIVE US A TRIAL ON YOUR NEXT PRINTING CALL 3670 And Our Representative Will Call

Arthur E. Nutter
ARCHITECT

Scholastic, Domestic and Commercial Structures. Phone 656.
Rooms, 15-16 Dominion Bank Chambers, Dundas and Richmond Streets

Beamer Willard D, acct Royal Bank, h 761 Maitland
Beamish Harry, cooper Lon & Pet Bbl Wks, h 695 Nelson
Beamish Robt B, chef Asylum, h 360 Eva
Beamish Rosanna (wid Robt), 837 Lorne av
Beamish Wm G, clk P O, h 837 Lorne av
Bean Arthur, bkr Jas Ruddy, Hyman
Bean Emerson, clk G T R, 230 Burwell
Bean Geo, wtchmn G T R, 161 Dreaney av
Bear Chas, lab, h 55 Charles
Bear Henry, lab, 11 Pegler
Bear Jas J, plstr, h 99 Cavendish
Bear Jas O, cgrmkr, b 32 Stanley
Bear Robt A B, cgrmkr, h 40 Wyatt
Bearchill Matthew, wks St Ry, h 16 Blackfriars
Beard Chas H, local mgr Bell Tel Co, h 853 Hellmuth av
Beardsall Maria, (wid John), h 375 Princess av
Beares Annie (wid Albert), h 319 Rectory
Bearfoot Jas T, carp, h 157 Langarth
Beasley Jos, beveller Hobbs Mfg Co, h 61 Elm
Beasley Wm, tmstr J M Daly, b Ridout
Beaton Annie, clk, 357 Pall Mall
Beaton Geo W, packer, 148 Mill
Beaton Gordon M, Sgt R C R
Beaton Henry J, trimmer, 148 Mill
Beaton John, bkpr, h 148 Mill
Beaton John A, porter M Masuret & Co, h 167 Bruce
Beaton John C, wks Advertiser, 357 Pall Mall
Beaton K Nellie, stenog Bayly & Bayly, 237 Horton
Beaton Minnie E, bkpr Casselman Bros, 357 Pall Mall
Beaton Neil, blksmth, 290-2 York, h 237 Horton
Beaton Wm, firmn C P R, 357 Pall Mall
Beaton Wm, tmstr, h 357 Pall Mall
Beattie Ann, (wid Murray), h 50 Byron av
Beattie Ann, (wid Richard), 444 Cheapside
Beattie Cora, h 73 Wortley rd
Beattie Geo A, carp, h 513 Grosvenor
Beattie Harry, drvr A Thompson, 513 Grosvenor
Beattie Hindley C, 514 Dundas
Beattie John C, ins, h 497 South
Beattie John E, h 444 Cheapside
Beattie John H, mldr, h 273 Clarence
BEATTIE JOHN H A, barrister, etc, 169½ Dundas, h 255 Sydenham
Beattie John T, h 153 John
Beattie Marjorie, mlnr S & I, 513 Grosvenor
Beattie Mary E, (wid John), h 3 Byron av
Beattie Maud M, tchr, 3 Byron
Beattie Robt, gdnr Asylum, h e s Highway av, 2 s Dundas
BEATTIE SARAH J, Marmello cosmetician, 214 Dominion Savings Bldg, res 3 Byron av
Beattie Major Thos, M P, pres City Gas Co, h 514 Dundas
Beattie Thos, wks G T R. b 219 Rectory
Beattie Thos C, clk J Darch & Sons, h 28 Stanley
Beattie Virginia, (wid John), h 73 Wortley rd
BEATTY BROS LTD,(Head Office Fergus, Ont), A C Deacon mgr, C M Wortman supt; pumps, churns and washing machines, etc, mfrs, 519-541 York
Beatty Robt, farmer Asylum

Gurd's Good Guns
185 DUNDAS STREET.

WE REPAIR GUNS, BICYCLES, CASH REGISTERS, ETC.
Sharpen Scissors, Knives, Razors, and Lawn Mowers.

IRON STAIRS
FIRE ESCAPES
IRON AND BRASS RAILINGS
METAL LOCKERS
IRON FENCES AND GATES

DENNIS WIRE AND IRON WORKS CO., Limited, 22-30 DUNDAS ST.

Beauchamp Thos, wks Globe Casket Co, h n s Mary 1 e Eleanor
Beaumont Chas E, pntr H G Abbott & Co, h 927 Princess
Beaumont John, wks McCormick, Mfg Co, b 417 Ridout
Beaumont Rev Jos W, D D, h 510 Central
Beaver Nelson, tlr, h 179 Grey
Bebbington Hannah M, wks D S Perrin & Co, 131 Langarth
Beccarea Peter, shoemkr, h 566½ Richmond
BECHER ARCH V, physician and surgeon, office hours 2 to 4 p.m. and 7 to 8 p.m., 338 Dundas, h same, phone 1484
BECHER H C, bond and stock broker, correspondents Logan and Bryan, New York, 432 Richmond, h "Thornwood" 329 St George
Becher Katharine M, (wid Henry), h "Thornwood" 329 St George
Beck Hon Adam, MPP, box mfr, 173 Albert, h 790 Richmond
Beck Annie H, drsmkr, 65 Adelaide
Beck Jacob F, mgr Adam Beck, h 430 St George
Beck John, gdnr, h 65 Adelaide
Beck Wm N W, wks McClary Mfg Co, 65 Adelaide
Beckett Chas A, Pte R C R
Beckett Geo, cab mkr Ont S B & M Co, 7 Byron av
Beckett Jas, lab, h 324 Grey
Beckett Kate, mus tchr, 280 Cheapside
Beddis Ada, drsmkr, h 154½ Wharncliffe
Beddome A H, mgr Bank of Montreal, Richmond, cor Fullarton
BEDDOME & BROWN, (Geo T Brown), insurance, 437 Richmond
BEDDOME, BROWN & MEREDITH, (Geo T Brown, J Stanley Meredith), insurance, 437 Richmond
Bedford Alfred, lab, h 153 Ann
Bedford Estella, stenog P J Edmunds & Co, b 570 Pall Mall
Bedford Herbt L. clothes clnr, 436½ Richmond, h 420 Cheapside
Bedford Secord, agt Met Life Ins Co, h 323 King
Bedggood Geo, fancy goods, 459 Dundas, h same
Bedggood Gordon, clk Imp Oil Co, 459 Dundas
Bedggood Jeremiah H, mach, E Leonard & Sons, h 939 Queen's av
Bedggood John, mach, E Leonard & Sons, b 376 Lyle
Bedggood Robt, wks Cowan Hardware, h 6 Cartwright
Bedggood R Wm, bkpr R Butler & Son, 6 Cartwright
Bedley John, fireman G T R, h 790 Grey
Beech, see Beach
Beechy Thos R, opr G N W Tel Co, h 197 College av
Beechie Jos A, trav Hunt Bros Ltd, h 213 Talbot
Beedle Ernest A, car clnr P M R R, h 65 York
Beedle John G, carp, h e s Linwood av, 4 n Oxford
Beek Annie M, drsmkr S & I, 526 Talbot
Beek Blanche E, slsldy J M Thomson, 526 Talbot
Beek Elizabeth, (wid J Richd), h 526 Talbot
Beemer Jno C, automobiles, 150-2 Carling, h 437 Pall Mall
Beer Myrtle, slsldy Ross Ltd, 455 Dorinda
Beer Richd J, shpr Empire Mfg Co, h 455 Dorinda
Beer Thos, bldr, h 801 Dufferin
Beer Rev Wm C, h 489 St James

SWITCHBOARDS, CONTROLLERS and COMMUTATORS
THE ELECTRICAL CONSTRUCTION CO. of London, Limited,
32-40 DUNDAS ST. PHONE 1103

THE UNIQUE THEATRE
W. J. SCHILLER, MANAGER
222 DUNDAS STREET

The Metcalfe Agencies REAL ESTATE MERWIN HEIGHTS, HILL CREST SUB-DIVISIONS
252 DUNDAS STREET, PHONE 3400.

Canada Accident ASSURANCE CO.
BENEFICIARY AND ACCUMULATIVE FEATURES
Personal Accident Policies.
No Medical Examination Required.
EDWARD TOWE & CO., Agents. OFFICE: Dominion Savings Bldg., 375 Richmond St.

Beeson Gertrude, wks Helena C Co, b 343 William
Beetham Harriett, (wid Jas S), 98 William
Beetham Saml, wks McClary Mfg Co, h 88½ Rectory
Beetham Sharp, wks McClary's, h 194 Maitland
Begg Alice, wtrs London House, 460 Talbot
Begg Annie, mlnr J H Chapman & Co, b 876 Van
Begg Jos, miller Can Cereal & M Co, b City Hotel
Belanger Jos A, tannr C S Hyman Co, h 388 Regent
Belbeck Almond E, lab, h 439 Grey
Belbeck Annie (wid Jas), h 340 Dundas
Belbeck Arthur, lab, h 318 Simcoe
Belbeck Edwd, tmstr H Smith
Belbeck Harvey J, drvr Imp Oil Co, h 655 York
Belbeck Jas, carp, 439 Grey
Belbeck Wilbert, brklyr, 340 Dundas
Belch Wm J, mldr, h 1 Renwick
Belch W John C, stdt, 1 Renwick
Belcher Alfred, wks Globe Casket Co, h 477 Central av
Belcher Cecil, lab, 477 Central av
Belcher Claude W, wks A M Smith & Co, h 929 Queen's av
Belcher Dorothy, nurse, 486 Princess av
Belcher Eliza (wid Jos), 486 Princess av
Belcher John C, 929 Queen's av
Belcher Lawrence R, clk Can Exp Co, 929 Queen's av
Belcher Norman, drvr, 477 Central av
Belcher Thos L, h 122 Bruce
Belck Michael, wks McClary Mfg Co, h 505 Simcoe
Bell A, trimr Dom O & S F Co
Bell Mrs Blanche, b 75 Dundas L W
Bell Amelia A, h 554 Horton
Bell Chas, wks Vic Hosp, h n s Trafalgar, 6 e Armstrong
Bell Mrs Emily, 233 Colborne
Bell Festus, wks McClary Mfg Co, h 573 Hill
Bell Mrs Fred, 458 Central av
Bell Geo, mldr, h 125 Sackville
Bell Gertrude, stenog Lon Life Ins Co, 712 Maitland
Bell Harry T, trav Scandrett Bros, h 629 Dufferin av
Bell Jas, 142 Bathurst
Bell Jas, carp, h 602 Piccadilly
Bell Jas A, pntr, h 7 Dundas L W
Bell James S, City Treasurer, City Hall, h 19 Victor
Bell Jean, tlrs, b 8 Dundas L W
Bell John, trav, h 378 York
Bell Jno P, eng Tecumseh House, h 511 Piccadilly
Bell Margt, foreldy Greene-Swift & Co, b 66 Fullarton
Bell Margt A, stenog Ivey & Ivey, 19 Victor
Bell Margt R, (wid Walter), h 670 Oxford
Bell Marion, (wid Wm), 11 Thornton av
Bell Robt, wks E North & Co, h 21 Empress av
Bell Saml J, h 348 William
Bell Sarah, (wid John), 17 Askin
BELL TELEPHONE CO, C H Beard local mgr, 431 Park av
Bell Telephone Co, A W Robinson dist plant chief, Park av
Bell Telephone Co, storage dept, G H Upshall plant chief, 123 Bathurst
Bell Thos, drvr G B Drake, 125 Sackville
Bell Walter, lab, h 142 Bathurst
Bell Wilfrid, carp, b 145 Simcoe
Bell Dr Wm, h 379 Dufferin av
Bell Wm F, h 105 Wharncliffe n
Bell Wm, wine clk Clyde Hotel, h 17 Askin
Bell Wm J, drvr, h 712 Maitland

Richard Reely
795 York. Phone 2670
Real Estate and Fire Insurance; Mortgages and Rents collected. Estimates for buildings given. List your properties with me.

When You Require GOOD COAL OR WOOD, Phone 363

McCallum & Willis, 657 Richmond St.

Belliss Alex J, agt Henry Vernon & Son, b Walper House
Belrose Alfred, slsmn R J Young & Co, b 595 Talbot
BELTON GEO H, lumber, planing, sash and doors, Rectory and G T R, branch 650 Richmond (see advt right side lines)
Belton Helen M, (wid Wm), 824 Dundas
Belton Wm, carp, h end Ridout s
Belton Wm, h 490 Adelaide
Beltz Chas E, electro plater, 94 Carling, h 256 Talbot
BELTZ & CO, practical furriers, ladies' and children's fine furs and headwear, 201 Dundas
Beltz Fred H, (Beltz & Co), h 813 Talbot
Beltz Henry, h 921 Trafalgar
Beltz John E, plater Chas Beltz, 921 Trafalgar
Beltz Lydia, (wid Edmond), h 15 Picton
Beltz Wm, wks Beltz & Co, 201 Dundas
Benbow Alfd W, carp Tambling & Jones, h 17 Mathuen av
Benbow Geo, supt Waterworks Park, res Springbank
Benbow Henry J, lab, h 22 West
Bender Kate, dom Walper House
Bending Abe, brklyr, h 24 Oxford L W
Bending Albert E, stenog G T R, 24 Oxford L W
Bending Chas H, buyer R C Struthers & Co, h 152 Tecumseh av
Bending Sydney T, frmn Lawson & Jones, h 2 Maryboro Place
Bending Wm C, clk Lon Shoe Co, h 26 Oxford L W
Bendle Ernest C, tinner Lon Ptg & Litho Co, 224 South
Bendle Jas, mach, h 224 South
Bendle Wm G, clk G T R frgt sheds, 163 Ridout s
Bendry Artimissa, (wid Henry), drsmkr, h 642 Marshall
Benenati Frank J, cgrmkr J McNee & Son, h 566 Pall Mall
Benenati John, clothes clnr 459½ Talbot, h 128 Albert
Benenati Ralph, cigars, 197 Dundas, h 128 Albert
Benenati Vincent, wks McClarys Foundry, b 15 Egerton
Benford Arthur, wks G T R, h e s Linwood, 6 n Oxford
Benford Wltr, pntr O B Graves, h e s Linwood av
Benham Albert J, lab G T R, h 11 Sycamore
Benham Jas, carp, 11 Sycamore
Bennell Chas, lab Line McDonald Cigar Co, h 570 Hill
Benness Wm G, wtchmn G T R, h 326 Grey
Bennet Chas R, drftsmn City Gas Co, 22 Peter
Bennet Elizabeth (wid Robt W), h 22 Peter
Bennett Benj, firemn C P R, h 811 Princess av
Bennett Benj V, firemn C P R, h 811 Princess av
Bennett Bert, clk, 622 Dufferin
Bennett Burley W, (O'Dell & Bennett), h 386 York
Bennett Elizabeth, (wid Henry), 11 Ingleside
Bennett Ernest S, wks Lawson & Jones, h 44 Walnut
Bennett Frank, wks Beatty Bros h s s Holman, Ealing
Bennett Geo, wks McClary Mfg Co, l Frank Bennett
Bennett Geo E, lab, h 63 Front
Bennett Geo H, eng, h 6 Pearl
Bennett Gordon, wks Hobbs Mfg Co, 11 Ingleside
Bennett Harold, cond C P R, h 556 Ontario
Bennett Harry J, clk assessment dept, h 775 Waterloo
Bennett H T, ins agt, b 209 Queen's av

Coal Bags Raymond Bros.
172 KING ST. PHONE 1748

Phone 1850. Nights and Sundays 2878. LONDON, ONT.
THE LARGEST MANUFACTURERS OF CONCRETE MACHINERY IN THE WORLD.
LONDON CONCRETE MACHINERY CO., LTD. KITCHENER AVE. AND CABELL STREET.

PURE AIR FURNACE and SHEET METAL WORK
Troughing and Roofing.
Smith & Johnston
92 Fullarton St. PHONE 4208

Bennett Jas, eng D Waide, h 268 Colborne
Bennett John, maltster Carling B & M Co, h 736 Talbot
Bennett Mary, (wid Benj), h 1081 Richmond
Bennett Mary (wid Jos), h 622 Dufferin av
Bennett Roy, wks Dom Casing Co, l W T Bennett
Bennett Thos, brkmn C P R, 556 Ontario
Bennett Thos, firemn C P R, h 658 William
Bennett Wilfred, clk D H Howden & Co, h 5 Comfort Place
Bennett Wm, fnshr C S Hyman Co, 1081 Richmond
Bennett Wm H, drvr Parnell-Dean Co, h 51 Edward
Bennett Wm R, firemn C P R, b 795 Elias
Bennett Wm R, bkpr, l W T Bennett
Bennett Wm T, pntr, h s s Dundas 1 e Palmer Lane
Benny John, lab, h 693 Queen's
Benson Chas, plmbr, rms 430 Dufferin av
Benson Chas F, supt McCormick Mfg Co, h 517 Oxford
Benson Ellen (wid Michl), h 2 Waverly Place
Benson Frank, (F Benson & Co), h Wellington s
Benson Frank jr, (F Benson & Co), l Wellington rd s
Benson Frank, & Co, bicycles, 615 Dundas
Benson Geo O, piano tuning, h 380 Dufferin av
Benson G Challoner, asst Public Library, 380 Dufferin av
Benson Jos, mldr, h 12 Cherry
Benson Thos C, (Benson- Wilcox Co), h 457 Piccadilly
Benson Walter, drvr Wm Hunter & Sons, b 99 Bruce
Benson-Wilcox Electric Co, 264 Dundas
Benson Wm D, h 359 Dufferin
Benstead David, frmn G T R, h 725½ King
Benstead John G, lab Hyatt Bros, h 10 Sycamore
Bentley Arthur, lab, h 1076 Mabel
Bentley Arthur, packer, h 9 Alexander
Bentley Elizabeth, b 273 Oxford
Bentley Hugh S, lino Free Press, h 900 Colborne
Bentley Tom, car insp C P R, h 58 Wilson av
Bentley Verne B, elect eng G T R, b 65 Stanley
Bentley Wm A, chef, h e s Richmond 6 n Huron
Benwell A J, clk Home Bank, 149 Kent
Berdan David, shpr Lon Con Mach Co, h 903 Dame
Bere Geo B, carp, h 78 Oxford L W
Bere J Jos, bkpr Cowan Hardware Co Ltd, 621 Maitland
Bere Lorena, tchr, 621 Maitland
Bere Margt H, (wid Benj), h 621 Maitland
Bere Wm D, eng, h 726 Elias
Beren Harry, tlr, h 80 Wellington
Beren Hyman, tlr, h 21 Alexander
Beresford Jas, mgr Beresford Oil Co, h 544 Horton
Beresford M Jennie (wid Chas), h 146 Rectory
Beresford Percy E, wks G T R, 146 Rectory
Bergeron Frank, lab, b John Scott
Bergin Johanna, tlrs, h 762 King
Bergin Mamie, clk S & I, 762 King
Bergin Sadie, mus tchr, 762 King
Berkenshaw Harry, drvr W H Winnett, 318 Burwell

LONDON CONSERVATORY OF MUSIC AND SCHOOL OF ELOCUTION, Limited, in Affiliation with the Western University. Thorough course of instruction in pianoforte, violin, organ, elocution, vocal, harmony in all its branches, etc. F. Linforth Willgoose, Mus. Bac. A.R.C.O., Principal.

CUT STONE
A. & E. NOBBS
Pone 1441. Res. Phone 3030.
William Street and C. P. R.
BROWN, RED, GREY, BUFF STONE
ALWAYS IN STOCK.

Carling's Ale
Canada's Recognized Standard

Berman David, peddler, h 531 Simcoe
Bernard, see also Barned, Barnhart and Burnard
Bernard C Edgar, autos, 381 Wellington, h 1 West Court Alexandra Apts
Bernard Ernest, clk Robt Tremaine, l same
Bernard Frank, h 268 Wharncliffe n
Bernard Henry, postman, h 240 Wharncliffe n
Bernard Wm, real est, 220½ Dundas, h 401 Wellington
Berney John, h 293 Horton
Berney Wm J, mach, h 408 Simcoe
Bernhart Frank, with Western Canada Realty Co, h 12 Kenneth av
Bernie Arthur, clk Jas Wright & Co
Berridge John, shmkr H Powell, b 550 Horton
Berry Mrs Chalmers, mus tchr, b 222 St George
Berry Chas, lab, b 201 Rectory
Berry Chas, ctr Hobbs Mfg Co, h 501 King
Berry David, gdnr, h end s s Oxford L W
Berry Geo, pntr, h 748 Princess
Berry Havey, fttr, h 465 Dorinda
Berry Jas, lab, b 427 Ridout
Berry Jas H, brklyr, h 13 Palace
Berry John, drvr, h 149 Emery
Berry Leonard, tmstr, l W J T Berry
Berry Richard M, pres London Pure Milk Co, Ltd, h 454 Oxford
Berry Robt, gdnr, h end s s Oxford L W
Berry Robt H, frmn Geo N Kernohan Co, h 34 Windsor av
Berry Robt H jr, jwlr T H Baker & Co, 24 Windsor av
Berry S Jennie (wid Dr Jas A), 633 Waterloo
Berry Wm J, wks Lon Bolt & Hinge Wks, h 53 Regina
Berry Wm J, advt soli Free Press, b 222 St George
Berry Wm J T, exp, Madiver La
Berryhill Clifford, brkmn G T R, l S Berryhill
Berryhill Olive I, clk McCormick Mfg Co, l S Berryhill
Berryhill Saml, h e s Richmond, 2 n Epworth av, Broughdale
Berryhill Stephen, baggmn G T R, h 741 William
Bertelsen Aage, wdwkr Dom O & S F Co, b T C Olsan
Bertelsen Almann, wks Sherlock Manning Co, b T C Olsan
Berube Arthur E, gen mgr Dom Casing Co, 110 Dundas
Bessey Albt L, clk Royal Bank, b 29 Victor
Bessey Hannah, b 282 Egerton
Best Addison, baggmn G T R, h 442 Grey
Best Edwd, car bldr, h 678 Colborne
Best Edwd, wks G T R, h 833 Lovett
Best Jas, wks D S Perrin & Co, b 14 Johnston
Best Mrs Maude, 155 Grey
Best Wm, pntr, 336 Hamilton rd

D. H. Gillies & Son
DEALERS IN
COAL
WOOD
AND
Hardwood Lumber
PHONE 1312
COR. ADELAIDE AND BATHURST

BELTON SELLS
BRANTFORD ROOFING AND BRANROCO ROOF PAINT
2 YARDS—Rectory and Yorks Sts.; Pall Mall and Richmond Sts.

Hobberlin Clothes for the man who is glad to be alive. We are sole agents.
THE WATSON CO.
TAILORS and FURNISHERS
726 Dundas St.

FORD OWNERS
We have everything you need to fully equip your car
THE CANADA AUTO DEVICES CO.
John L. Ginge, Mgr. Phone 3876
Bank of Toronto Building

Best Sedley N, asst in chemistry Inst of Public Health, rms 239 Wortley rd
Best Wm E, wks D S Perrin & Co, 336 Hamilton rd
Besterd Elizabeth, (wid Wm), h 566 William
Besterd Wilbert, wks McClary's, 566 William
Bestid Wilbert, wks Forest City Laundry, 759 Oxford
Beswarick Chas H, wtchmn G T R, h 1038 Mabel
Beswarick Geo, lab Hyatt Bros, h 215 Clarence
Beswarick John H, cgrmkr Tuckett's, h 1034 Mabel
Beswarick Thos, lab, h 4 Swinyard
Bettridge J Earl, wks Bell Tel Co, b 292 King
Betts Chas, fittr D S Perrin & Co, b 531 Talbot
Betts Fred P, (Cronyn & Betts & Coleridge), h 536 Queen's
Betts Henry, baker Orchard, h 110 Wharncliffe s
Betts John, h 188 Tecumseh av
Betzel Lottie, (wid John C), h 392½ Glebe
Bevan Annie, wtrs Metropolitan Hotel
Beverley Rev A L, Rector St Mark Anglican Ch, h 878 Dundas
Beverley Matilda, (wid David), h 787 Hill
Bexton Saml, mach, h 346 Adelaide
Bexton Wm, lab, Wm Copp, h n s Delaware av, 1 w Cathcart
Bexton Wm jr, prsmn A A Langford Co, 1 Wm Bexton
Bibbings Adolphus, tmstr, h 1008 Maitland
Bibbings Wm, tmstr W Boss, h 20 Empress av
Bice Rev Albert A, Huron College, h 21 Elmwood av
Bice Cecil, prntr Charlton Press, b 8 Ingleside
Bice Clifford G, elect Lon Elect Co, 10 Empress av
Bice Ernest, cond St Ry, 8 Ingleside
Bice John W, elect Lon Elect Co, h 10 Empress av
Bice Ola, stenog Chapman & Co, 8 Ingleside
Bice Walter H, carp, h 8 Ingleside
Bice Wm L, carp, h 13 Ardaven Place
Bickley Agnes, (wid Richd), h 713½ Richmond
Bicycle & Motor Sales Co, G A Wenige mgr, 397 Clarence
Biddle Geo S, shpr Empire Mfg Co, 21 Oak
Biddle Wm A, mach, h 21 Oak
Biddulph H W, clk Bank of Montreal, rms 359 Dundas
Biddulph Selina E, h 45 Bruce
Bidnall Grace, mlnr, 679 Colborne
Bidnall W Edwd, carp C P R, h 679 Colborne
Bidner Thos M, clk P O, h 820 Princess av
Bigelow Wm J, sec Commercial Trunk Co Ltd, h 189 Bruce
Bigger Chas D, firemn C P R, 596 Pall Mall
Bigger Sarah, (wid Robt), h 596 Pall Mall
Biggie John, carp, h 144 William
Biggins Emma, opr Greene-Swift & Co, b 126 Maple
Biggs Fred, pntr, h 216 Rectory
Biggs Rachel, (wid James), 99 Forward av
Biggs Thos E, wks Adam Beck, h 463 Queen's av
Biggs Walter F, clk P O, 18 Cathcart
BIGGS WALTER H, Furniture Storage, 97 Carling, h 18 Cathcart

W. A. Walker LAWN MOWERS SHARPENED AND ALL GENERAL REPAIRING
PHONE 2845
423 WELLINGTON ST.

J.C.Ingram&Co. ELECTRICAL CONTRACTORS, ELECTRICAL WIRING, ETC., FIXTURES, GENERAL ELECTRIC SUPPLIES.
COOTE BLOCK 12 MARKET LANE

HENRY VERNON & SON
Directory Publishers, Can Supply Any Directory Published

Bignall Harry, wks Geo N Kernohan Lumber Co, Hill
Bignell Adeline, (wid Thos), h 13 Bruce
Bignell E Winnie, clk S & I, 13 Bruce
Bikerk John, carp Globe Casket Co, h 131½ Duchess av
Bilbrough Alfd E, slsmn R J Young & Co, b 595 Talbot
Billen Geo H, brbr 170 York, b 175 Wharncliffe n
Billen Geo, wks McClary Mfg Co, h 51 William
Billen Wm, core mkr, 51 William
Billing Mark, repr, h 336 York
Billington Saml, eng McClary's, h 686 William
Billington Wm, mldr E Leonard & Sons, h 650 York
Billson Thos F, iron wkr E Leonard & Sons, h 826 York
Billyeald Amy, nurse, b 507 Oxford
Bilton Carrie A, h 189 John
Binckes Alfrd, acct, b 22 Euclid
Bindner Geo D, (Bindner & Morrison), h 150 Central av
Bindner John C, h 199 Victoria
Bindner & Morrison (G D Bindner, W C Morrison), autos, 174 Maple
Bindner Theod R, trav J McNee & Sons, h 307 Hyman
Bingham Edwd, Sgt R C R
Bingham Edwd G, (Manness & Bingham), h 765 Hellmuth av
Bingham Geo E, trav, h 765 Hellmuth av
Bingham Rev H H, pastor Talbot St Baptist Ch, h 134 Maple
Bingham John, porter Walper House
Binks Chas E, tlr 578 Richmond h 242 Piccadilly
Binks Mrs W J, 584 Central av
Binns Mary E, drsmkr, 406 Burwell
Birch Arthur, wks D S Perrin & Co, h 4 Elgin
Birch Edythe, plshr E H Allport, 804 William
Birch Eliza, (wid Henry), 804 William
Birch Geo T, carp G T R, h 14 Egerton
Birch Henry W, mach, h 804 William
Birch John, bkr, Fawkes & Sons, h 1033 Mary
Birch Nellie, confr, 4 Elgin
Birch Walter D, cabt mkr Dom O & S F Co, b 783 Hill
Birch Wm, carp, 686 William
Bird Arthur, currier Hyman's Tannery, h 150 Ann
Bird & Co, gros, 245 Dundas
Bird Elizabeth, (wid Michael), h 578 Dufferin av
Bird Geo, mach, 132 St George
Bird Harry, wks C S Hyman Co, h 132 St George
Bird Herbert, (Bird & Co), 423 Park av
Bird Herbert jr, slsmn Bird & Co, 423 Park av
Bird Mrs Mary, h 423 Park av
Bird Stafford, postman, 423 Park
Bird Stanley, mach, 132 St George
Bird Thos, wks McClary's Mfg Co, h 260½ King
Bird Wm B, drayman, h 84 Oxford L W
Bird Wm R, pntr, h 110 Inkerman
Birdland Society, John A Cottam prop, 69-87 Bathurst
Birdsall Ruby, wks Forest City Laundry, b 3 Cherry av
Birkett Edith, h 82 Byron av
Birkett Emma, modiste S & I, 82 Byron av
Birmingham Ambrose W W, clk G T R, 389 Central av
Birmingham Annie, (wid Fred W), h 571 Dufferin av
Birmingham Kathleen, (wid Ambrose H), h 389 Central av

PRINTING NOTHING TOO LARGE NOTHING TOO SMALL ADVERTISER JOB

Confederation Life Assn.
HEAD OFFICE, TORONTO.
W. H. RICHARDSON, District Manager, LONDON.
The policy guarantees insurance protection to your family in case of your death, and at the same time saves money for yourself.

CATALOG MAKING, OUR SPECIALTY. ADVERTISER JOB

ARTHUR E. NUTTER

ARCHITECT
Rooms, 15-16 Dominion Bank Chambers, Dundas and Richmond Streets.
PHONE 656

Birmingham Leo T A, prssman Free Press, 389 Central av
Birnie Arthur, clk Jas Wright & Co, b 270 Thames
Birnie John, pntr O B Graves, b 270 Thames
Birrell Chester, clk P B Wallace, 628 Talbot
Birrell Gordon, meterman Hydro Electric, 628 Talbot
Birrell Mina, stenog W E Saunders & Co, res Fanshaw
Birrell Robt M, sergt police, h 628 Talbot
Birrell Roy, clk Callard & McLachlan, 628 Talbot
Birrell Walker, clk A Westman,
Birrell Wm, clk Dominion House, 628 Talbot
Birrell Wm, clk Dominion House rms 224½ Dundas
Bisbee Wm P, cond, h 400 Ridout
Bischoff Arthur E, circ mgr Free Press, h 270 Piccadilly
Bishop Albt, florist W W Gammage, h 547 Quebec
Bishop, Alfred, lab, b 757 York
Bishop Cronyn Hall, Richmond next St Paul's Cathedral
Bishop Edwd G, wks Jno Labatt, h 466 Hamilton rd
Bishop Elsie W, clk Bicycle & Motor Sales Co, 314 Wharncliffe n
Bishop Geo H, wheelwright, b 547 Quebec
Bishop Harry, h 551 Adelaide
Bishop Hector W, wks McLaughlin Co, 314 Wharncliffe n
Bishop Lionel J, 314 Wharncliffe n
Bishop Lucy, (wid Fred P), h 314 Wharncliffe n
Bishop Margt, nurse Asylum
Bishop Stewart D, desp G T R, h 175 Central av
Bishop Wm, h 44 York
Bishop Wm R, optician W J Wray & Co, h 367 Dundas
Bissell Chas R, clk Northern Life, h 73 Thornton av
Bissell Clifford L, engr C F Jones & Co, h 360 St James
Bissell Mrs Emily, rms 629 Dundas
Bissell Harriet M (wid Henry), h 364 St James
Bissell Wm H, plmbr Noble & Rich, b 360 St James
Bissett Edwd, bicycle repairer, 338 Talbot, h same
Bissett Ira I, shpr F W Woolworth Co, 905 Dufferin av
Bissett Jas, ctr Greene-Swift Co, h 45 High
Bissett John, carp J Sargent & Sons, h 905 Dufferin av
Bissett Luther L, brbr A Bricklin, h 169 Central av
Bissett Richd, carp G T R, h 457 Quebec
Bissett R Frank, wks Empire Mfg Co, 457 Quebec
Blachford Allen G, Murray Shoe Co, h 195 Louisa
Black Alex W, Q M S I, R C R, h 760 Adelaide
Black Annie M, stenog, 142 Maitland
Black Arch, Assessor City Hall, h 355 Simcoe
Black Chas H, clk G T R, h 347 Simcoe
Black Christian, 814 York
Black Christy (wid Geo), h 30 Garfield av
Black David J, Pte R C R
Black Ezra M, wks Globe Casket Co, h 814 York
Black Geo, pntr J Campbell & Son, h 100 Mamalon
Black Herbert E, wks Globe Casket Co, 814 York
BLACK H HOMER, Physician and Surgeon, office hours 8 to 9 a.m., 2 to 4 and 7 to 8 p.m., Phone 1568, office and res 469 King

Gurd's Good Guns
185 DUNDAS STREET.
Base Ball and Foot Ball Goods, Boxing Gloves, Striking Bags and Sporting Goods.

METAL STORE FRONTS. WIRE WINDOW GUARDS. **DENNIS** IRON STABLE FITTINGS, LAWN VASES & SETTEES

Black Jas A, wks C S Hyman Co, h 203 Oxford
Black Jas B, bar tndr Grigg House, h 115 York
Black Jessie, cgrmkr, rms 235½ Dundas
Black John, car insp G T R, h 142 Maitland
Black John E, solr Advertiser, h 671 Elias
Black Mrs J S, h 337 Maitland
Black Margt, wks Regal Glove Co, b 547 Talbot
Black Margaret, stenog Jno Garvey & Sons, 597 York
Black Margaret, wks Regal Mfg Co, 20 Sydneham
Black Marion C, slsldy S & I, 779 King
Black Mary, (wid Daniel), h 809 Queen's av
Black Rena M, tchr, 337 Maitland
Black Robt, wks Globe Casket Co, b 362 Dundas
Black Sarah, dom Vic Hosp, 411 Hill
Black Thos, mldr Geo White & Sons, h 521 Pall Mall
Black Thos, eng, h 779 King
Black Wm, plmbr, b 386 Ridout
Blackall David J, chief clk Can Exp Co, res Broughdale
Blackall Elgin C, clk Can Exp Co, Broughdale
Blackborrow Arthur, wks Lawson & Jones, 855 Wellington
Blackburn A, wks Dyment-Baker Lumber Co,
Blackburn A S, sec-treas London Free Press Ptg Co, Ltd, h 795 Richmond
Blackburn Charlotte, h 708 Queen's av
Blackburn Henry S, (Blackburn & Weekes), h 26 Alma
Blackburn Robt, mach, h 229 Clarence
Blackburn R Geo, bar tndr Hotel Cecil, h 189 Clarence
Blackburn Susan M, writer, 652 Talbot
Blackburn V Grace, writer, h 652 Talbot
Blackburn W J, mgr dir London Free Press Ptg Co Ltd, h 925 Richmond
BLACKBURN . & . WEEKES, (Henry S Blackburn, Geo N Weekes), barristers, solicitors, etc, 124 Carling
Blackhall Alex, b 138 Bathurst
Blackhall Geo, b 138 Bathurst
Blackham Geo, tmstr O'Dell Cartage Co
Blackie Wilfred J, trav, h 205 Cheapside
Blackman J, cgrmkr Brener Bros, 36 Clarence
Blackwell Alfred, carp G T R, h 984 Lorne av
Blackwell Alonzo, cgrmkr, h 227 Waterloo
Blackwell Arthur, wks Silverwoods Ltd, Bruce
Blackwell Benj O, slsmn R H & J Dowler, 120 Elmwood av
Blackwell Edwd E, wks G T R, h 599 York
Blackwell Ernest, drvr Geo F Morris
Blackwell Frank C frmn Cook-Fitzgerald, h 23 Rathgar
Blackwell Fred J, clk R C S & Co, 284 St James
Blackwell Freeman, wks Dennis W & I Wks, h 40 Wharncliffe n
Blackwell Geo, wks G T R, h 493 Bathurst
Blackwell Geo E, wks D S Perrin & Co, 493 Bathurst
Blackwell Geo H, lab, h 177 Clarence
Blackwell Harold, wks McClary Mfg Co, b 537 Simcoe
Blackwell Harriet P, tchr, 62 Stanley
Blackwell Harry W, trav, 284 St James

Moving Pictures and High Class Vaudeville
UNIQUE THEATRE
AFTERNOON and EVENING

MOTORS
DYNAMOS
Phone 1103

The Electrical Construction Co.
of London, Limited.
32-40 Dundas Street. Opp. Court House.

The Metcalfe Agencies, Real Estate, Rentals HOME AND FACTORY SITES. 252 Dundas St., Phone 3400.

FIRE INSURANCE--LIVERPOOL & LONDON & GLOBE I. CO.
EDWARD TOWE & CO., Agents, Dominion Savings Building, CITY.

Blackwell Jas, caretaker Springbank Park, h 120 Elmwood
Blackwell John, car insp C P R, h e s Stirling av
Blackwell John W, 120 Elmwood
Blackwell J Peter, roofer, h w s Price, Ealing
Blackwell Leonard, wks McClary's, b 427 Ridout
Blackwell Maude M, (wid Daniel W), h 284 St James
Blackwell Nelson, contr, l John Blackwell
Blackwell Priscilla W, (wid Robt G), h 62 Stanley
Blackwell Rhoda C, (wid Thos P), h 320 Princess av
Blackwell Richard, carp, h 384 Horton
Blackwell Robt, tmstr, h 5½ Hamilton rd
Blackwell Ruby, presser Stockwell's, 120 Elmwood av
Blackwell Thos G, tmstr O'Dell Cartage Co, h 229 Waterloo
Blackwell Victor J, (Watt & Blackwell), 320 Princess av
Blackwell Wellington R, drvr Dennis W & I Co, h 129 Langarth
Blackwell Wm, h 510 York
Blade Arthur, policeman, b 493 Talbot
Blade Blake D, clk H M Ryan, h 7 Pipe Line rd
Blaikie Mary, stenog Lawson & Jones, 225 Talbot
Blair Allan C, shpr Goodyear Tire & R Co, 467 Princess av
Blair E Gerald, repr Goodyear Tire & R Co, 467 Princess av
Blair Madeline, bkpr Lon Rolling Mills, 360 King
Blair Mrs R, (wid Wm), h 467 Princess av
Blake Albt T, chauffeur Hunter & Son, h 7 York
Blake Chas, wks Dom Meter Wks, 135 Emery
Blake Daisy, wks Helena Costune Co, 135 Emery
Blake Edwd J, tlr Asylum, h 474 Dufferin av
Blake Ernest, tmstr H Smith
Blake Ernest eng, h 622 Colborne
Blake Fred, wks Dom Meter Wks, h 21 Chester
Blake Geo, wks C H Tune Ltd, 135 Emery
Blake Jos, lab Hyatt Bros, b 236 Rectory
Blake Marguerite, asst Dr E P Smith, 474 Dufferin av
Blake Mrs, h 135 Emery
Blake Russell, tmstr Geo H Belton, h 960 Ormsby
Blake Saml, blksmth G T R, b 408 Rectory
Blake Wm C, cond St Ry, h 467 Horton
Blake Wm E, shpr McCormick Mfg Co, 302 Horton
Blake Wm G, bartender Iroquois Hotel, h 302 Horton
Blakeley Jas W, clk, h 8 Chester
Blakeley John W, drvr J Fawkes & Sons, h 506 Adelaide
Blakemen Annie, candy mkr D S Perrin Co, b 4 Euclid av
Blaker Geo, wks Dyment-Baker Co, h 252½ Horton
Blaker Jos R, mott St Ry, h 293 Hill
Blakie Mary, stenog Canada Calendar Co, 225 Talbot
Blanch John, wks Carling B & M Co, h 320 Cheapside
Blanchard Aubrey, clk Kilpatrick Bros, 621 Dufferin av
Blanchard David, lab, h 278 Adelaide
Blanchard Frank, clk Thos Blanchard, b 146 Rectory
Blanchard Jas, cond G T R, h 34 Stanley
Blanchard Thos, fish dlr, 103 King, h 621 Dufferin av

Richard Reely Real Estate and Fire Insurance; Farm, City, Town and Business Properties sold on commission. No sale, no charge. List your properties with me.
795 York. Phone 2670

McCallum & Willis COAL & WOOD
657 RICHMOND STREET.

Blanchard Wm, lineman St Ry, h 645 Lorne av
Bland Alice, (wid John), h 560 Wellington
Bland Llewellyn P, clk 560 Wellington
Bland Reginald C, elect Com Elect Co, 560 Wellington
Bland Richd R, mantels, grates, and tiles, 257 Dundas, h 331 King
Blandford Raymond F, mgr Jas Wright & Co, h "Norwood House" Richmond n
Blandford R D, clk Bank of Montreal, l R F Blandford
Blane John, clk Connor Bros, h 152 Oxford
Blaney Albt, show cd wtr Marley & Weekes, h 28 Pipe Line rd
Blaney Wm J, formn G T R, h 187 Queen's av
Blankley Wm, ctr Regal Mfg Co, b 583 Princess av
Blashill Mrs A E, 548 Waterloo
Blashill Mary, (wid Jerry), 68 Stanley
Blatchford Geo, piano tuner, h 67 Egerton
Blatchford Herman G, wks Sherlock-Manning, 67 Egerton
Blay Adam, messr Dominion Bank, h 805 Dundas
Blay Geo W, wks H A Sabine & Co, 805 Dundas
Blayney Fred, frmn Lon Elect Co, h 18 Horton
Blencoe Geo, eng C P R, h 841 Princess av
Blencoe Henry, electro typer Bush Bros, h 865 Colborne
Bleu Mrs Homer, h 17 Victoria
Blinkhorn Ernest, tlr S & I, h 55 Egerton
Blinn & Legg, gros, 354 Richmond
Blinn Maria J, (wid Hiram W), h 128 Mill
Blinn Mary A, slswn A McCormick & Sons, b 510 Wellington
Blinn Robt E, (Blinn & Legg), h 503 Quebec
Blinn Roy, carp, 405 Pall Mall
Blissett Wm, mldr E Leonard & Sons, h 322 Burwell
Blizard Amelia A, (wid Conway), h 371 Central av
Blood Frank L, formn McClary Mfg Co, h 493 Central av
Bloom Robt, tanner C S Hyman Co, h 152 Ann
Bloomfield Chas A, cgrmkr McLeod, N & Co, h 337 Eva
Bloomfield Ida, (wid Geo), h 411 Dundas
Blosdale Fred I, brkmn C P R, b 865 Queen's av
Bloss Adjt Thos, Salvation Army Western Immigration officer, h 199 Richmond
Blough Harvey, tmstr, h s s Broken Front (C G)
Blow Wm, wks Adam Beck, h 351 Hill
Blowen Lizzie, (wid Richard), h 126 Wilson av
Bloxam Percy S, opr Fraser Cap Co, h 5 Wyatt
Bloye Ernest T, solr Gas Appliance Co, h 893 Waterloo
Bloye Fred C, h 372 Adelaide
Bloye Mary, clk S & I, 893 Waterloo
Blue Duncan, horse trainer, b 443 Ridout
Bluethner Woldemar A, music tchr 227 Dundas, h 539 same
Bluett Claude K, tchr Coll Inst, h 699 Colborne
Blyth Chas, vocalist, b 7 Carfrae Crescent
Blythe Chas, gen repairer, 348 Talbot, h same
Blythe John G, eng Geo Belton & Co, h 14 Queen's Place
Blythe Wm H, mach I Sargent & Sons, h 379 Adelaide
Boake Jessie, tchr, 562 Central
Boake John H, coll, h 72 Byron

WATERPROOF COVERS Raymond Bros.. 172 KING ST. PHONE 1748

Phone 1850. Nights and Sundays 2878. LONDON, ONT.
THE LARGEST MANUFACTURERS OF CONCRETE MACHINERY IN THE WORLD.
LONDON CONCRETE MACHINERY CO., LTD.
KITCHENER AVE. AND CABELL STREET.

A. & E. NOBBS, Cut Stone Contractors
C. P. R. and WILLIAM ST.
Phone 1441 Res. Phone 3030

PURE AIR FURNACE and SHEET METAL WORK
Troughing and Roofing.
Smith & Johnston
92 Fullarton St. PHONE 4208

Boam Daniel S, enam McClary Mfg Co, h 8 Orchard
Boam Henry L, tlr Grafton & Co, h 660 Piccadilly
Boam Wm H, wks McClary Mfg Co, h 818 Maitland
BOARD OF EDUCATION, R M McElheran secy, office City Hall, 284½ Dundas
BOARD OF HEALTH, T V Hutchinson M O H, office City Hall, 282 Dundas
BOARD OF TRADE, J A Nelles sec, 380 Richmond
Board Thos C, h 18 Walnut
Boardman Saml, tuner Heintzman & Co, b 484 Pall Mall
Boast De Rippe, clk S & I, 64 Wharncliffe n
Boast Edwd H, elev opr S & I, 64 Wharncliffe n
Boast Fred, gdnr, h 64 Wharncliffe n
Boast Herbert P, drvr Silverwoods Ltd, 594 King
Boast Jas, clk S & I, h 594 King
Boast Rhoda, clk Brewster's Ltd, 594 King
Boath Norman H, tel Bell Tel Co, 580 Central av
Boath Orville E, wks F W Woolworth Co, h 580 Central av
Bock A Ernest, bk bndr City Bindry, h 450 Central av
Bock Herman E, 446 Central av
Bock Herman P, (City Bindry), h 446 Central av
Bodaly Ernest F, acct Hobbs Mfg Co, l London Junction
Bodaly Percy S, clk Hobbs Mfg Co, l London Junction
Boddington David, l Jas Boddington
Boddington Jas, wks McClary Mfg Co, h n s May, 6 w Oliver
Boddington Jas jr, wks McClary Mfg Co, l Jas Boddington
Boddington Percy, wks Empire Brass Co, l Jas Boddington
Boden John, cgrmkr, b 297 King
Boden Thos, wks McClary Mfg Co, b 297 King
Bodfish Albt, ftr Gas Appliance Co, b 423 Park av
Bodfish Chas, ctr Greene-Swift Co, h 642 Princess av
Bodian Henry J, blksmth, h 201 Clarence
Bodkin Ada L, nurse Vic Hosp
Bodkin Edwin C, real estate, h 50 Craig
Bodkin Orr, clk Greene-Swift, 50 Craig
Bodman Mary, fancy work, rms 343 Dundas
Body Harris, junk, h 451 Philip
Bodycote Thos, shoemkr, h 206 Richmond
Boekhorst Engalberth, pntr O B Graves, h 84 Briscoe
Boyes Fred, mldr, h109 Colborne
Bogue Jas J, teller Bank of Toronto, b 584 Talbot
Bohanna Jas, mldr McClary's b 159 Dreaney av
Boinser Oliver, blksmth, b 34 Empress av
Boldick Geo, lab G T R, h 1069 Francis
Boldick Mrs Jos, b 384 Hamilton rd
Boldick Wm, wks Battle Creek T C F Co, 1069 Francis
Boles, see also Bowles
Boles Edwd, wks Carling B & M Co, h 724 Talbot
Boles Frank E, acct Dom Trans Co, 724 Talbot
Boles John J, slsmn Gray's, h 123 Ann
Boles Mary, nurse St Jos Hosp
Bolonga John, wks G T R, b 417 Ridout
Bolton Bruce J E, wks McClary Mfg Co, 16 Edith
Bolton Ellen, (wid W Jas), h 307 Horton
Bolton Frank, mach Lon & Pet Bbl Wks, h 688 Grey
Bolton Fred, lab, b 783 William
Bolton Geo D, eng Central Fire Dept, h 8 Perry

LONDON CONSERVATORY OF MUSIC AND SCHOOL OF ELOCUTION, Limited, in Affiliation with the Western University.
For curriculum, containing full information, address: THE REGISTRAR, London Conservatory of Music, 354-356 Dundas Street, LONDON, ONT.

CARLING'S *Canada Club Lager*
A Bye-Word in every Canadian Home
We Challenge Comparison.

Bolton Geo J,firmn No 4 Hall, h 19 Partridge
Bolton Isaac E, lab, h 7 Marmora
Bolton John R, tanner C S Hyman Co, h 908 Princess
Bolton Lena, clk 16 Edith
Bolton Lynes J, hrsmkr J Darch & Son, h 16 Edith
Bolton Mary, drsmkr, 307 Horton
Bolton Thos, policeman, h 475 Ontario
Bombard Herbt, eng C P R, h 776 Elias
Bon-Ton Livery, R Hueston & Sons, props, 380 Wellington
Bond Albt, chckr, St Ry, 722 Lorne av
Bond Arthur, mlr Battle Creek T C F Co, h 69 Palmer av
Bond Mrs Bessie, h 722 Lorne av
Bond Emma, b 19 Wharncliffe s
Bond Fred J, agt Met Life Ins Co, b London House
Bond Harold G, brbr Wm McFadden, h 52 Wilson av
Bond Harold V, mntr McClary Mfg Co, h 10 Adelaide, C G
Bond Herbt, drvr Langford & Edwards, h 415 Ridout
Bond Jas, wks McClary Mfg Co, h e s Hume, 1 n Hamliton
Bond Minnie, pressr Am Dry Clng Wks,, 722 Lorne av
Bone Chester J, opr Sterling Bros, h 32 Blackfriars
Bone Ethel, drsmkr, 25 Saunby
Bone Jas, wks Sterling Bros, h 25 Saunby
Bone Wm J, wks Sterling Bros, 25 Saunby
Bonell Wm, eng G T R, b 750 Colborne
Boniface Jas W, wks Lon Roll Mills, h 284 South
Bonnell Eva, asst matron, Asylum
Bonnell Gordon A, mldr, h 112 Adelaide

D. H. Gillies & Son
DEALERS IN
COAL
WOOD
AND
Hardwood Lumber
PHONE 1312
COR. ADELAIDE AND BATHURST

Bonnell Margt (wid Geo), h 114 Adelaide
Bonnetta Alfd, foreman McLaughlin-Buick, b 245 Richmond
Bonney Geo F, engr Lawson & Jones, h 3 Bellevue av
Bonney Robt, h 734 King
Bonser Edna T, wks McConnell & Ferguson, 354 Piccadilly
Bonser Elizabeth (wid Geo), h 84 Askin
Bonser Herbt, wood turner, h 354 Piccadilly
Bonser Oliver, blksmith Wm Prust, b 34 Empress av
Bonser Richd G, lineman Hydro Elect Co, rms 49 Miles
Bonser Walter, lab McClary Mfg Co, b 957 Hacket
BOOKER ALFRED A, C A, chartered accountant and auditor, 376 Central av, h same
Boomer Edna F, clk Bell Tel Co, 737 Wellington
Boomer Harriett A (wid Rev Dean), h 513 Dundas
Boomer Herbert E, mgr J E Boomer, h 512 Colborne
BOOMER JOHN E, confectioner, 181 Dundas, h 312 King

BELTON CAN SUPPLY Beaver Board
2 Yards: Rectory and York
Pall Mall and Richmond Sts.

We solicit the trade of every man, and supply ordered clothes within the reach of all.
THE WATSON CO.
TAILORS and FURNISHERS
726 Dundas St.

When You Require Anything for Your Automobile, Phone 3876.
The Canada Auto Devices Co.

Boomer Wm H, wks D S Perrin & Co, h 737 Wellington
Boon Annie (wid Thos), h 936 Wellington
Boon Bella, tchr, 485 Dufferin
Boon Marjorie, slsldy J Gammage & Sons, 936 Wellington
Booth, see also Boath
Booth Agnes J, clk City Gas Co, 153 Colborne
Booth Fred, punch hd Dennis W & I Wks Co, 372 Grosvenor
Booth Gordon W, fireman G T R, h 202 Adelaide
Booth Mrs Mabel, 502 Waterloo
Booth Orville, shpr F W Woolworth Co, 580 Central av
Booth Patrick J, shmkr, h 239 South
Booth Richd, pntr, h 153 Colborne
Booth Richd G, clk C P R, 153 Colborne
Booth Robt S, bkpr Silverwood's, Ltd, b 475 Maitland
Borden John S, carp G T R, h 449 Dorinda
Borden John W, drvr Jackson the Cleaner, 449 Dorinda
Borden Violet, stenog T W Scandrett, 449 Dorinda
Border Harry, wks McClary Mfg Co, b 189 Bathurst
Borland Arthur, cgrmkr h 360 Grey
Borland Arthur, wks D S Perrin & Co, h 39 King
Borland David, Sergt-Major Instructor, R C R, h 528 St James
Borland Teresa (wid David), 360 Grey
Borland Viola (wid Chas), 195 Louisa
Boss & Brooks, coal, 274 Maitland
Boss Carrie E, exam Greene, Swift & Co, 10 Alfred
Boss Chas, lab, h 92 Wellington
Boss Clarence H, tmstr, h 504 St James
Boss Harry G (Ross & Boss), h 10 Alfred
Boss Herbt S, foreman Carling B & M Co, h 845 Maitland
Boss L A, tmstr, h 802 Waterloo
Boss Mary J (wid Silas R), h 10 Alfred
Boss Wm J (Boss & Brooks), h 853 Maitland
Boston Annie (wid Alex), h 73 Wharncliffe n
Boston Fred, porter City Hotel
Boston Robt, immigration insp, h 59 Dundas
Boston Rose clk McCormick Mfg Co, 73 Wharncliffe n
Botterill John, foreman Jas Cowan & Co, h 12 Cathcart
Bottom Clinton A, tmstr, h 282 South
Bottom Herbt lab, 282 South
Bottom Wm, bkr, 282 South
Bottrell Geo, drvr F C Perkins, 5 Seal Terrace
Bottrell Mary, rms 5 Seal Ter
Bottrell Mrs M S, h 498 Grey
Bottrell Pearl, cgrmkr, 498 Grey
Bottrill Beatrice, wks Murray Shoe Co, 702 Waterloo
Bottrill John, boiler wshr C P R, h 649 Central av
Bottrill Mrs P, h 702 Waterloo
Boucher Jas G, dist mgr Sun Life Assce Co, h 294 Hyman
Boucher Philomene (wid Benj), 430 English
Bouffard Peter J, shmkr, rms 235½ Dundas
Boug Alice L (wid Fred), gro, 58 Wharncliffe n
Boug Aubrey R, gro, Wellington rd, cor High, h same
Boug Wm G, trav, h 402 Oxford

ALL WORK GUARANTEED
W. A. WALKER BICYCLES & MOTOR CYCLES REPAIRED
423 WELLINGTON PHONE 2845

J. C. INGRAM & CO. ELECTRICAL CONTRACTORS, ELECTRICAL WIRING, ETC., FIXTURES, GENERAL ELECTRIC SUPPLIES.
COOTE BLOCK. 12 MARKET LANE.

HENRY VERNON & SON
Directory Publishers, Can Supply Any Directory Published

Boughner Nelson F, cgrmkr Tuckett Cigar Co, h 70 Carling
BOUGHNER WM F, men's furnishings, 392 Richmond, h 294 Wolfe
Bouke May, foreldy Fraser Cap Co, b 37 Becher
Bouny Edwd A, cgrmkr J Gaste Co, h 22 Charles
Bourne Ameria (wid Edwin), 22 Pegler
Bourne Edwin, btchr, 423 Hamilton rd, h same
Bourne Edwin, fireman G T R, h 107 Smith
Bourne Ernest A, btchr E Bourne, 423 Hamilton rd
Bourne Henry G, asst supt Prudential Ins Co, h 744 Nelson
BOURNE JOSEPH, builder and contractor, Lambeth P O, phone 13, Lambeth
Bover Freda, opr, 152 Maple
Bowden Geo M, mldr McClary Mfg Co, b 41 Adelaide, C G
Bowden Wm W, pntr G T R, h 155 Dreaney av
Bowe Banks, wks McClary's, b 430 Ridout
Bowell Chas, wks McClary's Foundry, b 616 Layard
Bowen Danl H, asst supt C P R Co's Tel, h 895 Richmond
Bowen Fred H, 895 Richmond
Bowen Harold J, clk, 895 Richmond
Bowen Rev R J, dist sec Can Bible Soc, h 218 St George
Bowen Thos C, clk Bank of Montreal, 895 Richmond
Bower A, caretkr, rms 478 Park av
Bower Alfd L,, gdnr, h 27 Wilson av
Bower Jas, lab, h 836 Waterloo
Bower Saml, plmbr A E Gibbons b 496 Dorinda
Bowern Jacob, wks Wm Wrigley, Jr, Co, 21 Weston
Bowern Wm J, slsmn Timbrell & Co, h 21 West
Bowers Mansell F, drvr Can Exp Co, h 11 Napier
Bowery Edwd, porter Lon & L E Ry, h Base Line
Bowes Jos, h n s Mary, 9 w Highbury
Bowey John, bkpr E Daly & Co, h 447 St James
Bowie Chas, clk M C R, 298 Wolfe
Bowie Elsie, clk, 298 Wolfe
Bowie Robt G, sec-treas Gorman, Eckert & Co, Ltd, h 298 Wolfe
Bowie Sidney, mach Canada Carton Co, b 507 York
Bowker E C, mgr Dominion Bank, h w s Richmond, 4 s river
Bowler Walter, clk P O, h 317 Central av
Bowles A Albt, eng G T R, b 375 King
Bowles Catherine E, slsldy J M Thomson, 9 Cherry av
Bowles Edwd J, wks C S Hyman Co, h 9 Cherry
Bowles F, wks John Labatt
Bowles Katie, wks J M Thomson, 9 Cherry av
Bowles Thos, wks G T R, h 479 York
Bowley Fred G, h 349 Wortley
Bowley Wm E, elect Com Elect Co, h 40 Garfield av
Bowman Annie, 291 Grey
Bowman Chas A, h 579 Dundas
Bowman Erie, wks McCormick's l Wm Bowman
Bowman Ernest H, prtr, 571 Horton
Bowman Ethel, clk, 291 Grey
Bowman Mrs E A (wid John), h 26 Yale
Bowman Geo, janitor Free Press, h 962 Richmond

A Policy Absolutely Free From All Restrictions
Confederation Life Assn.
HEAD OFFICE, TORONTO.
W. H. RICHARDSON, District Manager, LONDON.

ADVERTISER JOB PRINTERS FINE PHONE 3670

WHY NOT GIVE US A TRIAL ON YOUR NEXT PRINTING CALL 3670 And Our Representative Will Call

Arthur E. Nutter
ARCHITECT

Scholastic, Domestic and Commercial Structures. Phone 656.
Rooms, 15-16 Dominion Bank Chambers, Dundas and Richmond Streets

Bowman Geo, moto, h 291 Grey
Bowman Geo E, wks A B Greer, 15 Empress av
Bowman Geo S, soap mkr Lon Soap Co, h 15 Empress av
Bowman Harold H, stock kpr Greene-Swift Co, 15 Empress
Bowman Jas H, prof Chemistry, h 509 Ontario
Bowman J Percy, clk Lon Elect Co, 373 Grey
Bowman J Thornley, house surg Vict Hosp, 509 Ontario
Bowman Lillian E, stenog P M R R, 291 Grey
Bowman Sylvester, lab, 1 Wm Bowman
Bowman Tena O, 291 Grey
Bowman Wm, wks St Ry, h n s Dundas, Lon Jct
Bowman Wm G, tlr, h 84 Kent
Bowman Wm H, wks Columbia Handle Factory, h 571 Horton
Bowyer Albt J, wks McClary Mfg Co, h 50 William
Bowyer Saml, plmbr A E Gibbons, b 496 Dorinda
Boxall J, hlpr Dennis W & I Co, cor Maitland and Philip
Boxall John, caretkr Hyatt Av Ch, h 334 Hamilton rd
Box Wm, carp, h 10 Cherry av
Boyce Albr, wks E Leonard & Sons, h 15 Hamilton rd
Boyce Mrs Beatrice, 472 English
Boyce Chas A, pntr, h 2 Weston
Boyce Chas, jr, prntr, 2 Weston
Boyce Fred H, shpr Hobbs Hard Co, 33 Beaconsfield av
Boyce Freda, clk S & I, 33 Beaconsfield av
Boyce Geo, foreman Rex Cigar Co, h 33 Beaconsfield av
Boyce Geo H, mach Geo White & Sons, 507 Bathurst
Boyce Hector C, slsmn Rowland Hill, 2 Weston
Boyce, Herbt, pte R C R
Boyce Henry C, agt Prudential Ins Co, h 637 Elias
Boyce Inez, clk Bell Tel Co, 33 Beaconsfield av
Boyce Mrs Jas, h 136 Oxford
Boyce John, boxmkr, 198 Horton
Boyce Leona, slsldy S & I, 33 Beaconsfield av
Boyce Luttie B, clk E S English, b 672 Adelaide
Boyce Russell W, slsmn S & I, 309 Pall Mall
Boyce Thos, lab, h n s Florence, 1 e Eleanor
Boyce Thos, stoker City Gas Co, h 198 Horton
Boyce Thos A, eng J Campbell & Son, h 309 Pall Mall
Boyce Thos E, tlr Oak Hall, h 507 Bathurst
Boyce Wesley R, lab, h 573 Richmond
Boyce Wm, lab Gas Co, h 21 Sycamore
Boyce Wm P, wks G T R, b 1027 Mary
Boyd Alfd, cgrmkr, h 192 Simcoe
Boyd Annie (wid Harry J), h 202 Richmond
Boyd Blanche M T, stenog Main & Collyer, Ridout s, cor Base Line
Boyd Elizabeth (wid John), h 8 Surrey av
Boyd Miss E A, rms 546 Richmond
Boyd Fred W, slsmn Singer Sewing Mach Co, h 173 Mill
Boyd Gowan, horse buyer, h 182 Wortley rd
Boyd Gowan, jr, hrsmn, 182 Wortley rd
Boyd Harold C, clk ticket office, C P R, 421 Horton
Boyd H O, clk, B N A Bank, rms 335 King
Boyd Holly, stenog National Drug Co, 500 King

Gurd's Good Guns
185 DUNDAS STREET.

GUNS, BICYCLES, FISHING TACKLE, Skates and Sporting Goods.

IRON STAIRS
FIRE ESCAPES
IRON AND BRASS RAILINGS
METAL LOCKERS
IRON FENCES AND GATES

DENNIS WIRE AND IRON WORKS CO., Limited, 22-30 DUNDAS ST.

Boyd Hugh, stone ctr H & E Nobbs, h 875 Adelaide
Boyd Rev Jas H, pastor Adelaide St Bapt Ch, h 500 King
Boyd Jas W, tinsmith Wm Stevely & Son, h 131 Duchess
Boyd John, 182 Wortley rd
Boyd John, horse dlr, b Queen's Park Hotel
Boyd Lily, bkpr Somerville Box Co, 500 King
Boyd Lyle, wks Globe Casket Co, h 939 Colborne
Boyd Mary G (wid Rev Geo), h 548 Waterloo
Boyd Mary J (wid J I), l Thos H Main, Ridout s
Boyd Roland S, cond P M R R, h 421 Horton
Boyd Thos, stone ctr A & E Nobbs, h e s Adelaide, 1 n St James
Boyd Thos, jr, lab, l Thos Boyd
Boyd Thos A, pntr G T R, h 712 King
Boyd Wm, brkmn C P R, h 221 Adelaide
Boyd Wm A, repr, h 247 Grey
Boyd Wm E, brkmn C P R, h 793 Central av
BOYD WM M B, real estate and investments, 11 Dominion Bank Chambers, res 548 Waterloo
Boyden Eva L, nurse Vic Hosp
Boyden Frank M, trav, h 98 Horton
Boyer Philip, wks Dom Meter Wks, h 336 Wortley rd
Boyes Wm H, wks Lawson & Jones, 381 Ontario
Boyle Bernard, bridge bldr G T R, h 208 Rectory
Boyle Edgar, tmstr, h n s Trafalgar, 4 e Armstrong
Boyle Edgar W, drugs, 652 Dundas, h same
Boyle Harry, wks Geo H Belton, 208 Rectory
Boyle Helen, slsldy S & I, 202 Sydenham
Boyle Hugh, clk Lon Shoe Co, 321 King
Boyle John J, lab, 55 William
Boyle Margt A, stenog C S Hyman Co, 202 Sydenham
Boyle May (wid John), h 55 William
Boyle Michael carp, b 386 Ridout
Boyle Patrick F, prop Lon Bottling Wks, h 202 Sydenham
Boyle Robt D, clk E W Boyle, 652 Dundas
Boyle Robt J, mach Lon Concrete Mach Co, 188 William
Boyle Sarah, nurse, St Jos Hosp
Boyle Thos, tmstr, 55 William
Boyle Thos J, tmstr, 55 William
Braack B J, slsmn Ford Motor Co, 391 Princess av
Brabeau Malcolm, core mkr Empire Mfg Co, h 441 Dorinda
Brabrook Fred J, eng Rolling Mills, h 15 Lansdowne av
Brache Henry, fireman C P R, b 380 Central av
Bradbury Herbt J, oiler G T R, h 943 Queen's
Braddon Percy R, mgr Lon Gas Power Co, h 370 King
Braddon Wm H, pres Lon Gas Power Co, h 546 King
Bradley Alfd J, carp, h 343 Wharncliffe n
Bradley Annie, wks Greene-Swift Co, 489 Hamilton rd
Bradley C, clk J W Bates, rms 328 King
Bradley Dora, slsldy Gray's, 223 Richmond
Bradley Edwd, wks Alexandra Cafe, rms 426 Park av
Bradley Edwd, lab, h 172 Hyman
Bradley John, mldr Geo White & Sons, h 489 Hamilton rd

We do all kinds of **Electric Wiring**
13

THE ELECTRICAL CONSTRUCTION CO. of London, Limited,
32-40 DUNDAS ST. PHONE 1103

SPEND AFTERNOON OR EVENING AT UNIQUE THEATRE NORTH SIDE DUNDAS NEAR COR. CLARENCE STREET

PLATE GLASS INSURANCE

Telephone No. 245. The cost is based on the number and sizes of the lights of glass. A policy in the CANADA ACCIDENT ASSURANCE CO., gives the broadest protection. EDWARD TOWE & CO., Agents, Dominion Savings Building, 375 Richmond St.

Bradley John G, bkpr, h 348 Waterloo
Bradley May, wks Greene-Swift, 489 Hamilton rd
Bradley Ora, opr Bell Tel Co, 489 Hamilton rd
Bradley Ray, wks Canada Handle Wks, 489 Hamilton rd
Bradley Squire, wine clk King Edward Hotel
Bradley Walter J, clk, 348 Waterloo
Bradley Wm, wks Rolling Mills, b 516 York
Bradley Wm J, cigar mkr Jose Gaste Co, h 432 Hill
Bradshaw Eva, artist, rms 346 Dufferin av
Bradshaw Fred B, elect Benson-Wilcox E Co, 325 Queen's
Bradshaw Marion (wid John), rms 346 Dufferin av
Bradshaw Myra, drsmkr S & I, b 503 Adelaide
Bradshaw Stanley, prntr Advertiser, 59 High
Bradshaw Thos, carp, 1 W C Rumble
Bradshaw Wm, mech, h 59 High
Bradshaw Wm B, bkpr Lon & Western Trusts Co, h 654 Waterloo
BRADSTREET CO, THE, Wm N Cooke, supt, mercantile agency, 21-22 Bank of Toronto Chambers, 365 Richmond
Bradt Minnie A (wid Ernest C) tlrs, b 916 Princess av
Bradt Randall, tmstr, h 519½ Simcoe
Brady Edwd A, foreman Jas Cowan & Co, h 327 Simcoe
Brady Edwd J, clk R M S, b 129 Maple
Brady John C, locker, Customs, h 324 Simcoe
Brady Laura I, clk McCormick Mfg Co, 434 Grey
Brady Marshall E, carriage mkr, h 114 Waterloo
Brady M Elmer, bkpr Scandrett Bros, 114 Waterloo
Brady Oliver C, wks Empire Mfg Co, h 434 Grey
Brady Thos, clk Robinson L & Co, h 329 St James
Brady Wm B, fireman C P R, b 835 King
Bragg Chas, h 531 Bathurst
Bragg Chas H, drvr Parisian Laundry, h 692 Queen's av
Bragg Eliza A, (wid Jas), h 498 Elizabeth
Bragg E Kenneth, draughtsman C P R, 498 Elizabeth
Bragg Florence E, wks Ont B S & M Co, 531 Bathurst
Bragg Fred, cooper, h 509 Grey
Bragg Henry E, lab Lon & Pet Bbl Wks, h 176 Rectory
Bragg John, cpr, 531 Bathurst
Bragg Lena, slsldy F W Woolworth Co, 531 Bathurst
Braithwaite Albert, carp, h 140 Wellington
Braithwaite Alex T, eng Battle Creek Co, h 499 King
Braitwaite Wm, whol confr, h 933 Lorne av
Braithwaite Wm J, wks McCormick Mfg Co, h 219 Clarence
Brake Florence, (wid John), h 35 Stanley
Brake Sidney, clk McClary Mfg Co, 35 Stanley
Bramall Douglas, lab, 1084½ Francis
Bramall John C, agt, h 1084½ Francis
Bramall Zoey, 1084½ Francis
Brammer Bert, frmn M Jackson, b 297 King
Brammer Eliza, drsmkr, b 96 Mt Pleasant av
Brand Jesse E, carp, h 27 Grafton
Brand Solomon, junk dlr, h 81 Clarence

The Metcalfe Agencies
252 DUNDAS STREET, PHONE 3400.
REAL ESTATE
MERWIN HEIGHTS, HILL CREST SUB-DIVISIONS

Richard Reely
795 York. Phone 2670
Real Estate and Fire Insurance; Mortgages and Rents collected. Estimates for buildings given. List your properties with me.

When You Require GOOD COAL OR WOOD, Phone 363

McCallum & Willis, 657 Richmond St.

Brandie Wm J, frmn McClary Mfg Co, h 133 Bathurst
Brannigan Thos, lab, St Joseph Hospital
Branston Albt S, fnshr Empire Mfg Co, h 916 Queen's av
Branton Annie C, bkpr People's Outfitting Co, 555 Ontario
Branton Fred, drvr Jas Ruddy, h 648 Oxford
Branton Jas H, carp McClary Mfg Co, h 555 Ontario
Branton Wm, wks D S Perrin & Co, rms 456 Talbot
Brash Geo G, mldr McClary Mfg Co, h 25 Ada
Brash Matthew, mldr, b 108 Adelaide
Brassieux Clotilda, lndrs, rms 314 Dundas
Braund Alfred H, pntr Globe Casket Co, 582 Maitland
Braund Edwd B, clk St Thomas Pckg Co, h 351 Oxford
Braund Edwd H, stenog, 351 Oxford
Braund Emily, (wid Geo), h 25 Palace
Braund John, wks Dennis Wire & I Co, h 582 Maitland
Braund Wm, slsmn J H Chapman & Co, h 584 Maitland
Braunton Wm J, trav, h 861 Waterloo
Bray Benj R, eng G T R, h 841 Lovett
Bray Elizabeth, drsmkr, 551 Colborne
Bray Evelyn, matron Asylum
Bray Fred F, wks McClary Mfg Co, 385 Hill
Bray Jas, litho, b 267 Talbot
Bray John, lab, h 385 Hill
Brazell John W, wks Geo White & Sons, 319 Rectory
Brazier Henrietta, (wid John,), h 158 Simcoe
Brazier Henry A, asst City Eng, h 90½ Bruce
Brazier Henry S, mach E Leonard & Sons, h 86 Kent
Brazier Jos, lab, h 385 Hamilton rd
Brazier Mabel, nurse Vic Hosp, b 352 South
Brazier Norman, wks Silverwoods Ltd, 86 Kent
Brazier Thos, carp, h 358 South
Brazier Wm J, drvr McClary Mfg Co, h 138 Briscoe
Brazier Wm J jr, ctr, 138 Briscoe
Brazill Geo H, cond C P R, h 693 Elias
Breen A L, attdt Asylum
Breen Jos, wks C P R, b 390 Dundas
Breen Lucy E, stenog Colerick Bros, res Masonville
Breen Margt, slsldy R S Morrison, b 140 Mill
Breen Margt W, drsmkr, h 194 Central av
Bremner Alma, tchr, 910 Dundas
Bremner Chester, clk G T R, 910 Dundas
Bremner Eliza, (wid Malcolm), b 359 Dundas
Bremner Jessie, mus tchr, h 505 Dundas
Bremner Kenetha A (wid Alex), h 275 Hill
Bremner Minnie, wks Ont S B & M Co, 122 Adelaide
Bremner Robt, trav, h 362 Oxford
Bremner Robt H, wks G T R, h 122 Adelaide
Bremner Ronald T, shmkr, h 910 Dundas
Brenard Nicholas, wks McCormick Mfg Co, h 110 Bathurst
Brener Arthur H, (Brener Bros) h 362 Dufferin av
Brener Bros, cigar Mfrs, 184-190 Horton
Brener Mrs Geo, h 17 Briscoe
Brener Otto R (Brener Bros), res Detroit, Mich

Awnings Raymond Bros.
172 KING ST. PHONE 1748

Phone 1850. Nights and Sundays 2878. LONDON, ONT.
THE LARGEST MANUFACTURERS OF CONCRETE MACHINERY IN THE WORLD.
LONDON CONCRETE MACHINERY CO., LTD.
KITCHENER AVE. AND CABELL STREET.

PURE AIR FURNACE and SHEET METAL WORK
Troughing and Roofing.
Smith & Johnston
92 Fullarton St. PHONE 4208

Brennan Beatrice, wks D S Perrin & Co, 983 Waterloo
Brennan Chas, brbr 2 Dom Savings Bldg, h 27 Picton
Brennan Chester, studt, 191 Sydenham
Brennan Edwd C, tanr C S Hyman Co, h 195 Cheapside
Brennan Edwd Jr, tanr C S Hyman Co, 195 Cheapside
Brennan Ellen, (wid Jeremiah), h 184 Victoria
Brennan Rev F J, prof St Peter's Seminary, res St Peter's Palace
Brennan Fred B, wks Line, McDonald & Co, l W P Brennan
Brennan Gertrude, stenog Lon Eng Supplies Co, 184 Victoria
Brennan Irene, mus tchr, 27 Picton
Brennan John C, trav, 204 Victoria
Brennan Lillian stenog T B Escott & Co, 184 Victoria
Brennan Mary, (wid Thos), h 983 Waterloo
Brennan Michael P, wks C S Hyman Co, h 191 Sydenham
Brennan Peter J, cgr mfr, 386½ Richmond
Brennan Ralph, wks C S Hyman Co, 191 Sydenham
Brennan Thos, h 204 Victoria
Brennan Wilfred J, tanr C S Hyman Co, 195 Cheapside
Brennan Wm, wks McClary Mfg Co, h 520 Philip
Brennan Wm, cgrmkr, 184 Victoria
Brennan Wm A, cgrmkr, b 147 Wharncliffe
Brennan Wm M, slsmn Goodyear Tire & R Co, 204 Victoria
Brennan Wm P, pntr, h s s Broughdale av, Broughdale
Brant J Russell, desp G T R, h 150 Grey
Brent J R, desp G T R
Brenton Clara, tchr Wortley Rd School, 188 Bruce
Brenton Thos, h 188 Bruce
Bretherton Albert, wks City Creamery, 3 Christie
Brett Geo H, confr, h 476 St James
Brett I Geo, shpr A Westman, St James
Brett Sarah M, buyer D S Perrin & Co, 476 St James
Brett Wm, gauger Customs, h e s Adelaide, 7 n Huron
Brewe Geo A, carp, h 215 Maitland
Brewer Ernest G, Pte R C R
Brewster Frank H, (Brewster's Limited), h 410 Dufferin av
BREWSTER'S LIMITED, 5c, 10c, 15c and 25c store, 136-138 Dundas
BRICK MFG & SUPPLY CO, LTD, Geo Everitt, vice-pres, 621 William
Brickenden Fred M, civ eng, 326 Queen's av
Brickenden Geo F, (Brickenden & McCrimmon), h 326 Queen's
Brickenden G Arthur P, clk Brickenden & McCrimmon, 326 Queen's av
Brickenden & McCrimmon, whol drygds, 351 Richmond
Bricklin Andrew, brbr, 402 Talbot, h 142 Simcoe
Bricklin Augustine, cgrmkr, l Mrs E M Bricklin
Bricklin Chas, btchr J Armitt, l Mrs E M Bricklin
Bricklin Chas, prntr A Talbot & Co, 142 Simcoe
Bricklin Eliza M, (wid Chas), h n s Victoria, 2 w Talbot
Bricklin Louis, btchr J Armitt, l Mrs E M Bricklin
Bridge Fred, clk Mrs Falkner, b 917 Elias
Bridge Fred G, gdnr, h w s Wildwood av, 2 n Pipe Line rd

CUT STONE
A. & E. NOBBS
Pone 1441. Res. Phone 3030.
William Street and C. P. R.
BROWN, RED, GREY, BUFF STONE
ALWAYS IN STOCK.

LONDON CONSERVATORY OF MUSIC AND SCHOOL OF ELOCUTION, Limited, in Affiliation with the Western University.
Thorough course of instruction in pianoforte, violin, organ, elocution, vocal, harmony in all its branches, etc. F. Linforth Willgoose, Mus. Bac. A.R.C.O., Principal.

Carling's Ale
Canada's Recognized Standard

Bridge Geo R, bricklyr, h 39 Briscoe
Bridge Harold, wks Can Cereal Co, b 10 Deane
Bridge John, Lon Agt Ogilvie Flour Mills Co Ltd, b Tecumseh House
Bridgman Elizabeth (wid Wm), h 244 Hyman
Bridle Arthur J, mgr O J Bridle, 451 Dundas
Bridle Oliver J, bkr, 451 Dundas, h same
Bridle Oliver J jr, bkr, O J Bridle, 451 Dundas
Bridson Jos, rprmn Ford Motor Co, 186 Clarence
Brieggler Chas J, ctr, h 69 Beaconsfield av
Briggs Chas, shoe opr, h 140 Wortley rd
Briggs F M, shpr Lon P & L Co, 830 Colborne
Briggs Harry T, clk W T Strong, b 213 Queen's av
Bright Chas, h 25 Windsor av
Bright Henry, h 133 Duchess av
Brightmore Jas, wks G T R frgt sheds, b 34 Empress av
BRIGHTON BENJAMIN F, prop O K Bakery, 151 Emery, Phone 2160, h same
Brighton Carrie, clk 151 Emery
Brighton May, stenog, 151 Emery
Brighton Percy L, bkr, 767 Dundas, h same
Briglia Anthony, musician, h 138 Queen's av
Briglia Guy, tlr, 138 Queen's av
Briglia Jos, tlr, h 128 Fullarton
Brill A Tennyson, brkmn G T R, 737 Princess av
Brill Calvin C, hlpr Geo White & Sons, 737 Princess av
Brill Fred E, clk Thos Shaw, 737 Princess av
Brill Lisetta, (wid Jacob), h 737 Princess av

D. H. Gillies & Son
DEALERS IN
COAL
WOOD
AND
Hardwood Lumber
PHONE 1312
COR. ADELAIDE AND BATHURST

Brill Llewelyn, shoemkr, 737 Princess av
Brill Louis A, cond St Ry, h 129 Sackville
Brillinger Olive E, stenr Globe Casket Co, 44 Pipe Line rd
Brimacombe Chas, wks Canada Handle Wks, h 10 Pearl
Brimacombe John P, postman, h 10 Christie
Brimacombe Wm H, formn Murray Shoe Co, h 758 Richmond
Brimblecombe Wm R, cellarman Carling Co, h 581 Piccadilly
Brincker Harry E, elect Benson-Wilcox Co, h 8 Euclid av
Brindley W, wks G T R, 1063 Dundas
Brinkhurst Geo, lab Geo H Belton's, h 954 Ormsby
Briody John, h s s Mary, 1 e Ashland av
Bristow Frank, attdt Asylum
Bristow Maude, nurse Vic Hosp,
BRITISH AMERICAN OIL CO, Geo E Perry mgr, 226-270 Adelaide
Britson Jos, wks Motor Co, b 186 Clarence
Britt John, wks McCormick Mfg Co, 537 Simcoe
Britt Louisa, (wid Henery), h 537 Simcoe

GEO H BELTON
SOLICITS YOUR LUMBER TRADE—SEE HIM
2 YARDS—Rectory and York Sts.; Pall Mall and Richmond Sts.

RIGHT KIND OF CLOTHES We MAKE 'Em.
THE WATSON CO.
TAILORS and FURNISHERS
726 Dundas St.

RAPID MESSENGER SERVICE .. BAGGAGE TRANSFERRED Phone 2845 423 WELLINGTON ST. W. A. WALKER

AUTOMOBILE TIRES AND ACCESSORIES
The Canada Auto Devices Co.
John L. Ginge, Mgr. Bank of Toronto Bldg. Phone 3876

Britt Victor, clk S & I, 537 Simcoe
Brittain Murtice O, yd master G T R, h 638 Queen's av
Britton Arthur H, clk D S Perrin & Co, h 44 Egerton
Britton Earl, prssmn Advertiser 371 Dundas
Britton Harold A, h 6 Victoria Apartments
Britton Isaac, eng St Ry Power House, h 137 Bathurst
Britton Janet M, (wid Saml), h 371 Dundas
Britton Saml, pntr Lon Ptg & Litho Co, 371 Dundas
Britton Wilfred, wine clk Dominion House, 137 Bathurst
Britton Wm, appr Advertiser, 371 Dundas
Britton Wm, wks Cook, Fitzgerald, h 993 Maitland
Britton Wm E, wks Cook, Fitzgerald, 993 Maitland
Broad Frank, cond G T R, h 311 Hyman
Broad Harry, cook Tecumseh House, b 16 Surrey av
Broad H Hilton, shpr Holeproof Hosiery Co, 311 Hyman
Broadbent Jos, b 390 Dundas
Broadhurst Arthur A, gdnr, h n s Sarnia rd, 7 w Wharncliffe
Broadhurst Thos, gdnr, h n s Sarnia rd, w Wharncliffe
Broadley Wm H, bkpr John Mann & Sons, h 217 Colborne
Brock Annie, music tchr, 841 Princess av
Brock Arch R, mach, h 781 Grey
Brock Arnott, drvr F G Trothan, 763 Maitland
Brock Chas, brkmn G T R, h 126 Inkerman
Brock Esther J, bkpr W A Brock 160 Kent
Brock E Grace, nurse Vic Hosp
Brock Robt H, sexton First Meth Ch, h 466 Wellington
Brock Stanley E, supt Lon Elect Co, h 86 Stanley
Brock Susan (wid Thos), h 160 Kent
BROCK WM A, sporting goods, gramophones etc, 192 Dundas, h 165 Oxford
Brockenshire Wm F, mgr Princess Theatre, 373 Central av
Brockes Frank, mach Dennis W & I Co, h 57 Euclid av
Brockhurst Thos H, Pte R C R
Brockie Geo, ploughmn Asylum
Broderick Edwd J, trav, h 188 Albert
Broderick Geo H, lab, h 147 Horton
Broderick Lessey L, stenog C P R, 865 Hellmuth av
Broderick Sarah M, (wid John W), 294 Dufferin av
Broderick T L, h 865 Hellmuth
Brodie Danl, carp, h 15 Euclid
Brodison Mary J, (wid Wm), h 827 Lorne av
Brodison Wm, brkmn C P R, 827 Lorne av
Brogden Bertha, stenog Steele Fruit Co, b 128 Maple
Broley Lorne L, teller Home Bank, b 640 Waterloo
Brook Fred, wks Empire Mfg Co, h 1087 Francis
Brook Fred G, fruit grower, h w s Francis L W
Brook R J, Lt R C R
Brooke Danl, brklyr, h 746 Grey
Brooke Ernest, brklyr, h 264 Richmond
Brookes Geo, shoe maker, b 107 Wilson av
Brookes Thos, bkr D S Perrin & Co, b 98 Mt Pleasant av
Brookfield Henry, wks Battle Creek Co, b 44 Grosvenor L W
Brooks Alex, trav Massey-Harris Co, h 643 Queen's av
Brooks Bert, clk Wm Brooks, 724 Dundas

J.C.Ingram&Co. ELECTRICAL CONTRACTORS, ELECTRICAL WIRING, ETC., FIXTURES, GENERAL ELECTRIC SUPPLIES.
COOTE BLOCK 12 MARKET LANE

HENRY VERNON & SON
Directory Publishers, Can Supply Any Directory Published

Brooks Body & Gear Co, Jas Brooks mgr, 581 Bathurst
Brooks Bros, (Warren P and Roy C), coal, 228 Adelaide
Brooks Charlotte, (wid John), 123 Inkerman
Brooks Dalton, clk Ont Lon & D Co, 643 Queen's av
Brooks David J, mach G T R, h 953 Hackett
Brooks Ernest, brklyr Hyatt Bros
Brooks Ernest A, agt Prudential Ins Co, h 24 Bruce
Brooks Frank, tmstr, h Lane
Brooks Fred W, btchr Thos Hammond, h 122 Inkerman
Brooks Geo, wks Lon Ptg & Litho Co, b 425 Ridout
Brooks Granville, wks Nat Brass Co, h e s Oliver, Ealing
Brooks Harry, wks Somerville & Co, b 356 William
Brooks Jas, (Brooks Body & Gear Co), h 258 Hamilton rd
Brooks Jas F, (Boss & Brooks), h 272 Maitland
Brooks John A, blr McCormick Mfg Co, h 121 Rectory
Brooks John H, h 116 Hamilton rd
Brooks M, lab, b Edgar Boyle
Brooks Roy C, (Brooks Bros), h 417 Rectory
Brooks Violet, stenog Bell Tel Co, 953 Hackett
Brooks Warren P, (Brooks Bros), h 738 King
Brooks Wm, btchr, 724 Dundas
Brooks Wm, blksmth, h s s Hamilton rd, 2 e Price
Brooks Wm A, mach, h e s Dillabough, 2 s Trafalgar
Broome Albert, wks G T R, h 11 St Patrick
Broome Geo, shoe wkr, b Western Hotel
Brothers Sarah, (wid Jas), h 417 Pall Mall
Brothers Wm H, Corp R C R
Brotherston Wm, lab Richards-Wilcox Co, h 450 Simcoe
Brotherwood Wm, wks C P R fgt sheds, b R V Heighway
Broughdale P O, E Baple P M, e s Richmond, 5 n Huron
Broughton Ann, (wid John), 762 Queen's av
Broughton Myrtle, hair dresser, 312 Piccadilly
Broughton Wm A, mover, h 312 Piccadilly
Browe Jos, lineman C P R Co's Tel, h 768 Maitland
Brower J B, mfr, b 39 Stanley
Brown Ada C, nurse Vic Hosp, 420 Oxford
Brown Ada, asst matron S A Home, s s Riverview av
Brown Mrs Addie, cgrmkr J J Dyer & Co, 552 South
Brown Albt F, osteopath 220½ Dundas, h 827 Richmond
Brown Albt G, wks Hobbs Mfg Co, h 257 Thames
Brown Alex, slsmn, h 511 Grey
Brown Alex, policeman, h 7 Bellevue av
Brown Alice, cgrmkr, 9 Bathurst
Brown Almira, (wid S R), h 391 Queen's av
Brown Andrew (Brown & Dart), h 939 Princess av
Brown Andrew, wks Carling B & M Co, 763 Maitland
Brown Annie, (wid Henry), h 541 Grey
Brown Annie, (wid Richd), h 233 Queen's av
Brown Arch K, agt Lon Life Ins Co, b 106 Elmwood av
Brown Arthur, h 815 Maitland
Brown Arthur E, mgr National Novelty Co, h 757 Queen's av
Brown Arthur W, wks Empire Mfg Co, h 552 South
Brown Beatrice, tlrs, 541 Grey
Brown Belle, tchr Lon Con of Music, 516 King

PRINTING NOTHING TOO LARGE NOTHING TOO SMALL ADVERTISER JOB

W. H. Richardson, District Manager
Office, 106 Masonic Temple.
Confederation Life Assn.
HEAD OFFICE, TORONTO.
PHONE 458.
Assets Over $17,000,000

CATALOG MAKING, OUR SPECIALTY. ADVERTISER JOB

ARTHUR E. NUTTER

ARCHITECT
Rooms, 15-16 Dominion Bank Chambers,
Dundas and Richmond Streets.
PHONE 656

BROWN BROTHERS, (John S and Frank A), boots and shoes 174 Dundas
Brown Castle, policeman, 348 Grosvenor
Brown Cecil, with Bell Tel Co, 189 John
Brown Chas D, trav, 516 King
Brown Chas H, foreman Free Press, h 19 Regina
Brown Christopher, wks McClary Mfg Co, h 80 High
BROWN CLARENCE E, physician and surgeon, office hours 11 to 12, 2 to 4 and 7 to 8, 332 Dundas, phone 2643, res 420 Oxford, phone 3541
Brown Claude, (Woolverton & Brown), h 183½ Dundas
Brown Claude, prin Aberdeen Pub Schl, h 649 Waterloo
Brown & Dart, (Andw Brown, L Dart), blksmths, 1016 Dundas
Brown David, firemn C P R, h 515 Quebec
Brown Donald A, gro, h 171 Wharncliffe s
Brown Donald McP, opr C P R Co's Tel, h 84 Stanley
Brown Dorothy, (wid Thos), 425 Central av
Brown Edith, sec-treas A A Langford Co Ltd, b 68 Bruce
Brown Eliza, (wid Edwd), h 9 Bathurst
Brown Elizabeth, (wid Wm Robt), h 516 King
Brown Emma, (wid Thos A), h 480 Queen's av
Brown Ethel, box mkr, 1091 Frances
Brown Ethol E, policeman, 348 Grosvenor
Brown Eva M, 469 Dorinda
Brown Florence, wks McCormick Mfg Co, b 332 Eva
Brown Frank, potter, b 122 Clarence
Brown Frank A, (Brown Bros), 391 Queen's av
Brown Fred C, prssmn Free Press, 19 Regina
Brown Fred, lab G T R, h 161 Dreaney av
Brown Fred shoemkr C S Hyman Co, h 428 Pall Mall
Brown Garnet, storekpr C P R, h 861 Lovett
Brown Geo, bar tndr Duke of York Hotel
Brown Geo, studt, 865 Wellington
Brown Geo, h 420 Oxford
Brown Geo E, jwlr C F Jones & Co, 366 Richmond
Brown Geo E, slsmn Heintzman & Co, h 910 Wellington
Brown Geo H, shpr Advertiser, b 103 Briscoe
Brown Geo N, mach Spramotor Co, h 331 Wortley rd
Brown George T, (Beddome & Brown), h 661 Talbot
Brown Gertrude, bkpr S & I, 708 Lorne av
Brown Gordon F, clk B A Mitchell, 428 Pall Mall
Brown H, brkmn C P R, b 818 Princess av
Brown Harriet, wks D S Perrin Co, b 151 Briscoe
Brown Harry, mach, h 880 Van
Brown Harry, mldr, 910 Queen's
Brown Hy D, lab, h 13 Kitchner
Brown Henry J, clk G T R, h 747 Dundas
Brown Herbert J, acct G T R Station, 1091 Frances
Brown Herbert W, frmn G T R, h 11 Pearl
Brown Ilah, stenog Can Johns-Manville Co, 254 Hill
Brown Irene, stenog Monarch Fire Ins Co, 865 Wellington
Brown Jas, cgrmkr, 289 Ridout
Brown Jas, frmn C P R, h 569 Elizabeth
Brown Jas A, sol City Elect Dept 289 King

Gurd's Good Guns
185 DUNDAS STREET.
Razors, Razor Strops, Pocket Knives, Scissors and Shears, Table Cutlery, Etc.

METAL STORE FRONTS. WIRE WINDOW GUARDS. **DENNIS** IRON STABLE FITTINGS, LAWN VASES & SETTEES

Brown Jas A, joiner Wm Gerry & Sons, h 21 Wharncliffe n
Brown Jas A, sec-treas D H Howden & Co Ltd, h 55 Ridout s
Brown Jas W C, Corp R C R
Brown Jane H, (wid Wm D), 564 English
Brown Janet, drsmkr, b 466 Adelaide
Brown Jean, slsldy Metropolitan Skirt Co, 428 Pall Mall
Brown Mrs Jennie, h 345 Thames
Brown Mrs Jennie, 91 Egerton
Brown John porter Iroquois Hotel
Brown John lab, b 236 Rectory
Brown John, tmster Gas Co, l Mrs Sarah Brown
Brown John, wks G T R, h 207 Clarence
Brown John, florist F Dicks & Son, h 153 Duchess av
Brown John S, trav Macmillan C & Co, h 758 Queen's av
Brown John S, (Brown Bros), 391 Queen's av
Brown John W, trav, h 795 William
Brown John W, clk Lawson & Jones, b 34 Walnut
Brown Jos, auctioneer, 97 Carling, h 3 Horn
Brown Jos C, mach, 106 Colborne
Brown J Harley, agt, h 564 Wellington
Brown J Milton, bkpr M Masuret & Co, 428 Pall Mall
Brown Kate, h 244 Queen's av
Brown Kathleen, (wid Jas H), h 241 Hamilton rd
Brown Lillian, slsldy S & I, 708 Lorne av
Brown Lillie M, stenog Green-Swift Co, 815 Maitland
Brown Lulu, clk McMahen, Granger & Co, 1091 Frances
Brown Mabel E, clk G N W Tel Co, b 802 Queen's av
Brown Marandus, formn Line, McDonald Co, h 249 Oxford
Brown Margt, slsldy F W Woolworth Co, 428 Pall Mall
Brown Margt, 348 Grosvenor
Brown Margt A, bkpr Silverwoods Ltd, 84 Stanley
Brown Mary, drsmkr, b 368 Grosvenor
Brown Mary, nrse Aged People's Home
Brown Mrs Mary J, h 133 Kent
Brown Matthew, h 106 Colborne
Brown Matthew J, trav, h 801 Maitland
Brown Maurice, wks Cook-Fitzgerald, b 182 Simcoe
Brown Nathaniel, plmbr Hunt Plumbing Co,
Brown Mrs Nellie, housekpr, 558 Richmond
Brown Nessie, drsmkr, b 368 Grosvenor
Brown Nora, clk S & I, 254 Hill
Brown Optical Co, (W R Brown) 237 Dundas
Brown Percy, 708 Lorne av
Brown Percy F, local mgr Consolidated Optical Co Ltd, b 321 King
Brown R, tanner C S Hyman & Co, 83 St George
Brown Rebecca, h 348 Grosvenor
Brown R Fred, drvr Dom Exp Co, h 14 Argyle
Brown Richd, wks J W Cawrse, b 128 Langarth
Brown Robt, 9 Bathurst
Brown Robt S, wks McClary Mfg Co, h 361 Oxford
Brown R Albert, trav M Vineberg, 516 King
Brown Saml, lab, h 595 Pall Mall
Brown Saml, wks C P R, h 391 Colborne
Brown Sarah, (wid David N), h 822 Maitland
Brown Sarah, clk F J Hammond & Son, 822 Maitland

HIGH-CLASS **VAUDEVILLE** THE LATEST **PICTURES** THE UNIQUE THEATRE 222 DUNDAS STREET

We Install Complete ELECTRIC LIGHT PLANTS | THE ELECTRICAL CONSTRUCTION CO. of London, Limited, 32-40 DUNDAS ST. PHONE 1103

LIABILITY INS. AUTOMOBILE
THE CANADA ACCIDENT ASSURANCE COMPANY
Edward Towe & Co., Agents, Dominion Savings Bldg. (Formerly Masonic Temple)

Brown Sarah, (wid Wm), h 97 Wellington rd
Brown Sarah, (wid Jas), h w s Greenwood av, 4 s Pipe Line rd
Brown Mrs Sarah, h 910 Queen's
Brown Septimus, wks Lon Box Co, h 378 Horton
Brown Stephen, formn Commercial Trunk Co, h 64 Euclid av
Brown Susanna, (wid Wm), 86 Bruce
Brown Thos, (Duckworth & Brown), h 127 Hamilton rd
Brown Thos, stockkpr McLaughlin Carriage Co, 114 Inkerman
Brown Thos, b 22 Argyle
Brown Thos, wks C P R, 391 Colborne
Brown Thos B, ptrn mkr Geo White & Sons, h 828 Queen's av
Brown Thos E, formn G T R, h 254 Hill
BROWN THOMAS K, real estate agent, 455 Dufferin av, phone 2573, h same
Brown Tom, rec clk S & I, h 441 Piccadilly
Brown Victor E, slsmn Gray's Ltd, h 301 Tecumseh av e
Brown Violet, cook C P R Hotel
Brown Wilfrid, frmn P M R R, 13 Kitchner av
Brown Wm, wks J E Boomer, b 470 Ridout
Brown Wm, h 469 Dorinda
Brown Wm D, brkmn C P R, h 576 English
Brown Wm G, drvr A M Smith & Co, h 43 Victor
Brown Wm H, pntr G T R, h Britannia av
Brown Wm H, helper John Maker, h 1155 Dundas
Brown Wm H, mgr Massey-Harris Co Ltd, h 25 Becher
Brown Wm H, wks Carling B & M Co, h 1 Comfort Place
Brown Wm J, wks G T R fgt sheds, h 136 William
Brown Wm J, ptr G T R, h 1091 Francis
Brown Wm P, formn McClary Mfg Co, h 32 Wharncliffe s
Brown Wm T, cgrmkr J McNee & Sons, h 708 Lorne av
Brown Wm T, carp, h 865 Wellington
Brown Wm V, slsmn London Shoe Co, 815 Maitland
Brown Winnifred, mlnr Smith & Hessey, 865 Wellington
Brown W Randle, (Brown Optical Co), h 1033 Richmond
Brown W Fred, trav Elliott Marr & Co, b 277 Talbot
Browne Albert, cgrmkr, h 321 Simcoe
Browne Alberta, tlrs T Spettigue 7 Bellevue av
Browne A Evelyn, stenog Geo White & Sons, b 501 Oxford
Browne Fred G, foreman Purdom Hardware, h 424 Piccadilly
Browne Fred J H, farmer, 25 Emery
Browne Jas P, h 25 Emery
Browne Jos, lineman C P R, h 768 Maitland
Browne Richd E, gdnr, b 5 Woodward av
Browne W Earl, clk City Electric Dept, 424 Piccadilly
Browning Wm M, wks Globe Casket Co, h 526 Hamilton rd
Brownlee Cecil R, clk Bell Tel Co, 189 John
Brownlee Gavin, lab, h 101 Maitland
Brownlee Geo W, tinner, h 418 Grey
BROWNLEE JOHN A, stoves and hardware, 385-7 Talbot, h 529 Quebec
Brownlee Robt, lab C P R, h 541 Elizabeth

The Metcalfe Agencies, Real Estate, Rentals HOME AND FACTORY SITES. 252 Dundas St., Phone 3400.

Richard Reely Real Estate and Fire Insurance; Farm, City, Town and Business Properties sold on commission. No sale, no charge. List your properties with me.
795 York. Phone 2670

PHONE 363 **McCallum & Willis** FOR COAL OR WOOD
Office: 657 Richmond St. Phone 363. Coal Yard: C. P. R. Track.

Brownlie Della, stenog London Ptg & Litho Co, 633 Dufferin
Brownlie Jas W, bkpr Na-Dru-Co, 633 Dufferin av
Brownlie Martha J (wid Hy), h 633 Dufferin av
Brownlie Verna J, stenog Dyment-Baker Co, 633 Dufferin
Brownridge Wm J, trav Int Harv Co, b Savoy Hotel
Brownscombe Wm, gro, 2 Rathgar, h same
Bruce Hy, h w s Francis, L W
Bruce Jas, enameller, h 5 Ada
Bruce Jas, wks G T R, b 780½ Dundas
Bruce John A, wks Wm Gerry & Son, h 156 Langarth
Bruce Malcolm W, trav, b 314 Queen's av
Bruce Mary A (wid John), h 24½ Palace
Bruce Russell G (Wm Bruce & Son), 1006 Dundas
Bruce Thos, eng G T R, h 857 Princess av
Bruce Wm (Wm Bruce & Son), h 1006 Dundas
Bruce Wm J, solr Advertiser, 1006 Dundas
BRUCE WM & SON (Wm and Russell G), grocers and dry goods, 1006 Dundas
Bruekner Peter C, tlr Greene, Swift Co, h 13 Brighton
Brundritt Wm F, clk G T R, b 876 Dundas
Bruner Lewis W, eng C P R, h 805 Princess av
Brunswick Hotel, R McIntyre, prop, 351 Talbot
Brunt Arthur, clk Wm Davies Co, 687 Dufferin av
Brush Wm J, brkmn C P R, h 793 Central av
Bryan, see also O'Brien
Bryan Annie (wid Wm), h 40 Dundas, L W
Bryan Annie, wks Rice Box Factory, b 356 Hill
Bryan Fred, carp, h 53 Edward
Bryan Fred C, fireman Central Fire Dept, h 137 Grey
Bryan Fred, carp, h 53 Edward
Bryan Harry, wks Lon Brush Co, b 11 Charles
Bryan Helen (wid T P G), h 640 Waterloo
Bryan Jas H, acct Bank of Nova Scotia, 31 King
Bryan John, contr, 297 Hill, h same
Bryan Thos, h 31 King
Bryan Thos A, asst mgr O-Pee-Chee Gum Co, h 414 Grosvenor
Bryans Agnes, tchr, b 860 Richmond
Bryant Chas J, porter Queen's Park Hotel
Bryant Edwd W, lab City Flour Mills, h 68 Clarence
Bryant Horace, cement wks R H Smith, b 10 Deane
Bryant J Frank, M D, prin Princess Av Pub Schl, h 261 Piccadilly
Bryant Jas J, drvr Carling's, h 264 Wharncliffe n
Bryant Jas J, jr, shpr Murray Shoe Co, 264 Wharncliffe n
Bryant Jane, nurse, l 129 Elmwood
Bryant John C, packer Hobbs Hardware Co, h 7 Guelph
Bryant Mildred L, stenog Inst of Public Health, 129 Cathcart
Bryant Rachel A, h 20 Edward
Bryant Robt, lab, b 9 Briscoe
Bryant Stanley H, wks Coates, Burns & Wanless, 460 Dufferin av
Bryant Walter, wks McCormick Mfg Co, b 340 Dundas
Bryant Wm A, swtchmn Wabash R R, h 129 Cathcart

FLAGS Raymond Bros.
172 KING ST. PHONE 1748

Phone 1850. Nights and Sundays 2878. LONDON, ONT.
THE LARGEST MANUFACTURERS OF CONCRETE MACHINERY IN THE WORLD.
LONDON CONCRETE MACHINERY CO., LTD.
KITCHENER AVE. AND CABELL STREET.

A. & E. NOBBS, Cut Stone Contractors
C. P. R. and WILLIAM ST.
Phone 1441 Res. Phone 3030

PURE AIR FURNACE and SHEET METAL WORK
Troughing and Roofing.
Smith & Johnston
92 Fullarton St. PHONE 4208

Bryanton Edwd, cooper Beatty Bros, h 218 Rectory
Bryanton Robt, bdng, h 236 Rectory
Bryanton Wm J, cooper Beattie Bros, b 236 Rectory
Bryce Adelaide, slsldy Ross' Ltd, b 155 Langarth
Bryce Arthur C, elect Rogers Elect Co, b 141 High
Bryce Edgar, mach Geo White Sons & Co, b 14 Kitchener av
Bryce Geo, cgrmkr, h 298 South
Bryden John J, h 880 Hellmuth
Brydon Helen, nurse Vic Hosp
Brydon Janet, nurse Vic Hosp
Brydges Jas B, pntr W T Pace & Son, h 2 Comfort pl
Bryer Chas, yd foreman G T R, rms 187 Queen's av
Bryson Bella, tel opr Advertiser l Wm G Bryson
Bryson Robt, clk C P R, l Wm G Bryson
Bryson Wm G, wks W W Gammage & Sons, h e s Barker
Buchanan Albt M, drftsmn City Elect Dept, 594 Talbot
Buchanan Albt N, wks McClary Mfg Co, 110 Adelaide
Buchanan Andw, ctr Lawson & Jones, h 228 Talbot
Buchanan Angus, mach E Leonard & Sons, h 19 Cartwright
Buchanan Danl J, carp, 110 Adelaide
Buchanan Duncan F, P M Lon Jct P O, h w s Hale, 3 s Dundas
Buchanan Edward V, eng City Electrical Dept, h 594 Talbot
Buchanan Elizabeth (wid Leonidas), h 346 Richmond
Buchanan Hugh W, mach Lon Motor Sales Co, h 766 Maitland
Buchanan John A, tchr Coll Inst, h 156 Central av
Buchanan John R, 110 Adelaide
Buchanan Louis, trav, 346 Richmond
Buchanan May, clk R Willis & Son, 110 Adelaide
Buchanan Peter F, wks London Motor Sales Co, l D F Buchanan
Buchanan Sarah (wid Norman), h 110 Adelaide
Buchanan Wilfrid, ftr Hunt Plumbing Co, h 10 Rathgar
Buchanan Wm, h 631 Colborne
Buchard Leonard, lab J Gammage & Sons, 797 Adelaide
BUCHNER URBAN A, barrister, etc, rms 11-12 426 Talbot, h 574 Waterloo
Buck Alfred, lab, h 1072 Mary
Buck Ernest, chauffeur, 463 Nelson
Buck Geo T, wks Lon Rolling Mills, h 463 Nelson
Buck Norman, wks Mason & Risch, 463 Nelson
Buck Wm, core mkr Miller Ltd
Bucke Edna M, stenog A M Smith & Co, 427 Dufferin av
Bucke Florence B, nurse, 427 Dufferin av
Bucke Mrs R M, 688 Dundas
Bucke Victoria (wid Hy), h 427 Dufferin av
Buckingham Arthur J, fnshr Dom O & S F Co, h 837 King
Buckingham Ida, opr J Marshall & Co, 837 King
Buckland Albt, wks P M R R, h 517 Nelson
Buckle Amy, tchr, 381 Dufferin
Buckle Fanny H, tchr, h 381 Dufferin av
Buckle Hattie, tchr, 381 Dufferin av
Buckle Mabel C, tchr Simcoe St Shl, b 643 Lorne av
Buckler Matilda (wid Chas), h e s Price, 6 s Hamilton rd
Budd Frank T, porter G H Billens, h 79½ Clarence

LONDON CONSERVATORY OF MUSIC AND SCHOOL OF ELOCUTION, Limited, in Affiliation with the Western University.
For curriculum, containing full information, address: THE REGISTRAR, London Conservatory of Music, 354-356 Dundas Street, LONDON, ONT.

CARLING'S *Canada Club Lager*
A Bye-Word in every Canadian Home
We Challenge Comparison.

Buffy Andw, carp, h 278 Horton
Buffy Reuben E, carp, h 208 Hamilton rd
Buffy Ruth (wid M L), 278 Horton
Bugg Agnes (wid Jas), 370 Queen's av
Bugg Anna (wid John), 396 Horton
Bugg Chas, water insp G T R, h 262 Wellington
Bugg Geo, pntr, h 725 Princess
Bugg Herbt, h 396 Horton
Bugg Maud, packer T B Escott & Co, 262 Wellington
Buggan Mabel E, stenog McClary Mfg Co, b 703 Lorne av
Buggs John J, exp, 32 Paul
Bugler Edwin, contr, h 2 York
Bugler Gertrude, tlrs Greene-Swift & Co, 577 Dundas
Bugler Jennie, clk Lawson & Jones, 2 York
Bugler Richd E, tmstr, h 9 Partridge
Bugler Wm, drvr 2 York
Bugler Wm, pntr, h 577 Dundas
Bugler Wm J, gen repr, 651 Dundas, h 577 same
Builders' Exchange, F S Barclay, sec, 422 Richmond
Bulivant John, foreman Greene-Swift Co, h 104 Wharncliffe n
Bull Albt T, blr mkr R Winnett & Son, h 717 Nelson
Bull Andw, cab mkr Dom Show Case Co, h 1068 Mabel
Bull Bros, plmbrs, 406½ Hamilton rd
Bull Geo, wood wkr, h 1060 Mabel
Bull Jas H (Bull Bros), h 717 Nelson
Bull J Geo (Bull Bros), h 719 Nelson
Bull Rosa E, clk Robinson, L & Co, 717 Nelson

D. H. Gillies & Son
DEALERS IN
COAL
WOOD
AND
Hardwood Lumber
PHONE 1312
COR. ADELAIDE AND BATHURST

Bull Thos, plmbr Bull Bros, h 717 Nelson
Bullard David, fireman C P R, h 390 Dundas
Bullard Emma, drsmkr D McNaughton, b 441 King
Bullard J E, ry mail clk, b 211 Quen's av
Bullard Whitney G, jr, tmstr, h 16 Mt Pleasant av
Bullas Ephriam, wks Dom Organ Co, h 18 Sycamore
Bullas Geo, lab Lon Rolling Mills, h 64 Jacquiline
Bullen Chas, 905 Dame
Bullen Geo, ftr, h 905 Dame
Bullen Geo, jr, wtr, 905 Dame
Bullen Wm F, h 533 Queen's
Buller Michael, mach Lon Bolt & Hinge Co, h 46 Miles
Buller Wm F, plmbr, h 859 Maitland
Bulman Julia, wks Helena C Co, b 358 Princess av
Bulman Thos, slsmn S & I, 3 York
Bulpit Harry C, trav, h 8 Victor
Bunk Steve, lab, h 449 Nelson
Bunston Thos, wks Beatty Bros, 398 Burwell
Bunt Andw, pntr, h 974 Princess av

REMEMBER G. H. BELTON MAKES DOORS, FRAMES AND SASH
MILL AND FACTORY
RECTORY AND YORK STS.

WE DELIVER ON THE DAY YOU SAY.
THE WATSON CO.
TAILORS and FURNISHERS
726 Dundas St.

MASTER VIBRATORS
SHOCK ABSORBERS
TIRE HOLDERS
EXHAUST HORNS
VULCANIZERS

TIRES OUR SPECIALTY
THE CANADA AUTO DEVICES CO.
Bank of Toronto Bldg. Phone 3876

CLOCKS
SPARK PLUGS
LIGHTING OUTFITS
ELECTRIC HORNS
TIRE COVERS

Bunt Reginald, fireman G T R, b 563 Dundas
Bunt Wm T, collr City Gas Co, h 248 Hyman
Bunting Edwd, h 95 Maitland
Burch, see also Birch, Burtch
Burch Bessie J, clk Farmers' Advocate, 732 Elias
Burch Harry, clk S & I, h 647 Elias
Burch Lydia (wid Wm), 461 Dufferin av
Burch Richd W, cabt mkr J Ferguson & Sons, h 732 Elias
Burchill Geo G, slsmn R J Young & Co, h 38 Byron av
Burchett Leonard H, wks J Gammage & Sons, h 508 Grosvenor
Burden Gordon, cgrmkr J McNee & Sons, b 3 Sycamore
Burden Jas, prssr Greene-Swift Co, b 42 Garfield av
Burden Wm J, lab, 42 Garfield
Burdett Frank, wks Lon Box Co, 9 Napier
Burdett Thos, h 9 Napier
Burdick Geo (G A Burdick & Son), 431 Quebec
Burdick Geo A (G A Burdick & Son), h 431 Quebec
BURDICK GEORGE A & SON (Geo A and Geo), painting and decorating, 634 Dundas
Burdick Gordon, clk Nat Drug Co, 431 Quebec
Burdick Phyllis, nurse, 431 Quebec
Burdick Smith, h w s Barker, 3 n Traverse
Burdick Verna, slsldy Sifton & Co, 431 Quebec
Burdick Mrs Wm, gro, 350 Rectory
Burdick Wm A, policeman, h 350 Rectory
Burdick Wm W, gro, 108½ Bathurst, h 207 Talbot
Burdon Fred L, phy, 461 Waterloo, h same

BUREAU OF ENGRAVING, Edward Mitchell, mgr, 436½ Richmond
Burge Francis J, wks Lon Bolt & Hinge Wks, b 518 Maitland
Burgess Albt E, wks Tip Top Cap Co, h 175 Grey
Burgess Andw, mach, h 34 Egerton
Burgess Annie, stenog Ont S B & M Co, 66 Stanley
Burgess Benj, lab, h 76 York
Burgess Chas, pntr, b 386 Ridout
Burgess C Harold, slsmn R Durst, 457 Colborne
Burgess Edwd, wks G T R Freight Sheds, b 215 Clarence
Burgess Eliza A (wid John C), h 115 Maple
Burgess Frank, elect, rms 460 Talbot
Burgess Geo, gdnr, h 1075 Richmond
Burgess Geo, brkmn G T R, h 725 Nelson
Burgess Geo, wks P M R R, h 131 Mamalon
Burgess Geo E, wks Forest City Lndry, 115 Maple
Burgess Harry, wks Richards-Wilcox Can Co, b 88 Mamalon
Burgess Hilda, opr John Marshall & Co, 457 Colborne
Burgess Jas, jwlr T H Baker & Co, 136 Sydenham
Burgess Jane (wid Edwd), h 66 Stanley
Burgess John, gdnr, h 23 Woodward av
Burgess John M, clk G T R, 131 Mamalon
Burgess John W, wks McClary Mfg Co, 34 Egerton
Burgess Mary (wid Harold), h 575 Dundas
Burgess Mary J (wid Richd), b 53 Elm

423 WELLINGTON
PHONE 2845
W. A. WALKER BICYCLES & MOTOR CYCLES REPAIRED
ALL WORK GUARANTEED

J. C. INGRAM & CO.
COOTE BLOCK.
ELECTRICAL CONTRACTORS, ELECTRICAL WIRING, ETC., FIXTURES, GENERAL ELECTRIC SUPPLIES.
12 MARKET LANE.

HENRY VERNON & SON
Directory Publishers, Can Supply Any Directory Published

Burgess Nellie, wks A B Greer, 66 Stanley
Burgess Robt, carp, h s s Hamilton rd, 4 e Delaware
Burgess Ross, moto St Ry, h 53 Elm
Burgess Trevor, chef, h 160 Wilson av
Burgess Wm, bkpr Parnell-Dean, b 168 Wharncliffe s
Burk Andw R, moto insp, l Mrs E E Burk
Burk David H, l Mrs E E Burk
Burk Elizabeth E (wid J D), h 127 Wortley rd
Burk John P, foreman Silverwood's, Ltd, h 53 Askin
Burke Alice J, stenog D S Perrin & Co, 870 William
Burke Bertram, cond C P R, h 819 Elias
Burke Fred, wks McClary Mfg Co, h 63 Smith
Burke Jos, eng E Leonard & Sons, h 303 Dundas
Burke Patk, lab, 965 Colborne
Burke Mrs, cgr mkr, 253 Wellington
Burke Thos J, mldr, h 870 William
Burke Wm H, wks McCormick Mfg Co, 351 Princess av
Burkholder Chas W, repr Wm Gurd & Co, b J A Tomlinson
Burkholder Wm, 430 Hill
Burley Clara, clk G N W Tel Co, b 510 Wellington
Burley Rosa, 70 Thornton av
Burleigh Emma (wid Jas), h 305 Piccadilly
Burleigh Wm, brklyr, b 123 Horton
Burlington C E, brkmn C P R, b 934 Elizabeth
Burmingham Harold, clk Brickendon & McCrimmon, 52 Dundas, L W
Burmingham Oliver C, hlpr Dennis W & I Wks, h 52 Dundas, L W
Burmingham Oliver E, stenog Dom Abattoir, 52 Dundas, L W

Burn, see also Byrne

Burn Geo, btchr, 814 Dundas, h 920 Dufferin av
Burn Jennie, asst N F Willmot, 236 Oxford
Burn Phyllis A, slsldy J Sifton & Co, 236 Oxford
Burnard Lewis H, pressman Wright Litho Co, h 12 Caroline
Burnard Wm, mech, h 789 King
Burnard Wm J, btchr, 44 Blackfriars, h 34 Argyle
Burness Alex, trav Heintzman & Co, h 348 Piccadilly
Burness Edwin, clk Bank of B N A, b 392 Dundas
Burnett Agnes, h 806 Waterloo
Burnett Albt E, wks McCormick Mfg Co, h 347½ Adelaide
Burnett Chas, mach Lon Concrete Mach Co, b 594 Pall Mall
Burnett Helen, stenog Mallagh Book Shop, b Y W C A
Burnett Jas M, stone ctr, 624 Maitland, h same
Burnett Jesse, bkr McCormick's h 26 Palace
Burnett Neva, drsmkr S & I, 120 Maple
Burnett Victor T, wks A M Smith & Co, h 343 Hill
Burnham Nancy (wid Dan), h 145 Wortley rd
Burns Alexis, b 35 Blackfriars
Burns Ann, 238 Queen's av
Burns Bros (Thos D and Louis J), horse shoers, 83 York
Burns Chas, brklyr, h 1026 Mabel
Burns Courtland S, frmn McClary's, h 137 Dreaney av
Burns Danl, drvr, 935 Colborne
Burns Frank, litho Lawson & Jones, h 194 Langarth

Confederation Life Assn. HEAD OFFICE TORONTO, CANADA
OFFICE: 106 MASONIC TEMPLE, LONDON.
W. H. RICHARDSON, District Manager, Western Ontario.

ADVERTISER JOB PRINTERS FINE PHONE 3670

WHY NOT GIVE US A TRIAL ON YOUR NEXT PRINTING CALL 3670 And Our Representative Will Call

Arthur E. Nutter
ARCHITECT
Scholastic, Domestic and Commercial Structures. Phone 656.
Rooms, 15-16 Dominion Bank Chambers, Dundas and Richmond Streets

Burns Irene, tchr Lon Conservatory of Mus, 422 Piccadilly
Burns Jas, broker, 435½ Richmond, h 25 Craig
Burns John, wks McClary Mfg Co, h 935 Colborne
Burns John E, prntr Advertiser, h 21 Askin
Burns Leonard, lab, b 1088 Frances
Burns Louis J (Burns Bros), h 9 Dundas
Burns Martin J (Coates, Burns & Wanless), h 3 West Court, Alexandra Apts
Burns Mary, nurse, 474 York
Burns Mary A (wid Jas), h 548 York
Burns Robert, mgr City Hotel
Burns Robert M, mgr Catholic Record, 504 Wellington
Burns Rose M, bkpr D S Perrin & Co, 3 Wharncliffe s
Burns Mrs Sarah, b 35 Blackfriars
Burns Thos, elect Electro Heater Co, 3 Wharncliffe s
Burns Thos D (Burns Bros), h 3 Wharncliffe s
Burns Wm J, pntr J Campbell & Son, h 61 Clarence
Burns Wm P, postman, h 422 Piccadilly
Burr Arthur E, gdnr, h 377 Grosvenor
Burr Clifford G, chckr C P R, 71 Cartwright
Burr Edith, 500 Oxford
Burr Emma J (wid Alex), h 500 Oxford
Burr Geraldine, slsldy S & I, 500 Oxford
Burr Leonard J, vocalist, 500 Oxford
Burr Lilly (wid Geo), h 71 Cartwright
Burr Maxwell, wks Fleming & Houghtby, b 121 York
Burr Richd A, eng C P R, h 572 Oxford
Burr Wm J, clk ticket office G T R, 500 Oxford
Burrell Frank J, lab, h 517 Philip
Burrell Robt W, gro, 214 Clarence, h same
Burrell Wm A, tmstr P M R R, h 769 Simcoe
Burridge Benj, slsmn J A Wilson, 105 King
Burridge Frank, wks Beck's Box Factory, 105 King
Burridge Geo E, tobacco, 99 King, h same
Burridge John G, pntr, h 49 Becher
Burridge Jos I, shpr Carling B & M Co, 2 O'Brien
Burridge Louisa (wid John), h 105 King
Burridge Roy, appr W G Young, 105 King
Burridge Walter, clk J A Wilson, 105 King
Burroughs Cecil A, mach Geo White & Sons, b 417 South
Burrows Alfred H, trav Int Harv Co, h 47 Beaconsfield av
Burrows Alice, drsmkr, 140 Adelaide
Burrows Arthur G, pntr Glenn Bros, 1082 Mabel
Burrows Emily (wid Sidney F), h 1082 Mabel
Burrows Geo F, brbr, h 140 Adelaide
Burrows Jas, real estate, 78 Dundas, h 10 Teresa
Burrows Thos W, plshr Empire Mfg Co, 1082 Mabel
Burrows Wm J, wine clk Hotel Cecil, h 225 Grey
Burt Ada, clk S & I, 1 Samuel
Burt Bruce, pckr T Dexter & Son, b 34 Gunn
Burt Chas, plmbr, b 386 Ridout
Burt Fred J, carp, G T R, h 914 Elias

Gurd's Good Guns
185 DUNDAS STREET.
WE REPAIR GUNS, BICYCLES, CASH REGISTERS, ETC.
Sharpen Scissors, Knives, Razors, and Lawn Mowers.

IRON STAIRS
FIRE ESCAPES
IRON AND BRASS RAILINGS
METAL LOCKERS
IRON FENCES AND GATES

DENNIS WIRE AND IRON WORKS CO., Limited, 22-30 DUNDAS ST.

Burt Geo, wks Murray Shoe Co, l Samuel Burt
Burt Saml, cement fnshr, h e s Patrick, 1 n Huron
Burt Saml, drayman, h n s Regent, 3 w Talbot
Burtch Anna, slsldy F W Woolworth Co, 299 Simcoe
Burtch Fred, wks McClary's, b 193 Waterloo
Burtch Ira, carp, h 299 Simcoe
Burtch Ira, jr, wks J R Shuttleworth & Son, 299 Simcoe
Burtch Millie, stenog D H Tennent, 299 Simcoe
Burtch Minnie V (wid Jas G), h 511 Talbot
Burtenshaw, Hy W, lab, h 324 Burwell
Burtis Wm, mldr, h 697 Nelson
Burthwick Mrs Catherine M, 643 Lorne av
Burthwick Chester A, elect Bell Tel Co, h 643 Lorne av
Burton Chas, b 285 Clarence
Burton Chas J, brkmn C P R, h 702 Adelaide
Burton Francis H F, lab Empire Mfg Co, h 1060 Laura
Burton Frank B, foreman Lon Box Co, 700 Adelaide
Burton Geo H, cgrmkr, 182 Grey
Burton G Hy, moto St Ry, h 750 Colborne
Burton Harry, porter Brener Bros, 182 Grey
Burton Hazel, wks D S Perrin & Co, b 12 Partridge
Burton Mary (wid Jas M), gro 585-87 Waterloo, h same
Burton Mary A (wid Geo), h 182 Grey
Burton Meady (wid Fred), h 88 Stanley
Burton Octovia (wid Benj W), h 278 Talbot
Burton Roland T, shmkr Cook-Fitzgerald, h 430 Ontario
Burton Thos, wks G T R, b 285 Clarence
Burton Thos, carp G T R, h 700 Adelaide
Burton Wm H, hlpr Geo White & Sons, h s s Tecumseh av e, 2 w High
Burton Wm N, wks Nat Brass, Ltd, 88 Stanley
Burwell Juliet, h 195 Sherwood
Bush Bros, electrotypers, 144 Queen's av
Bush Chas (Bush Bros), h 1 Horn
Bush Ernest, porter Grigg House, rms 66 Carling
Bushby A, mach dom O & S F Co
Bushell Robt W, wks McCormick Mfg Co, h 117 Wellington rd
Bushnell Chas, brylyr, b 246½ Dundas
Buskard Annie, tlrs, 901 Elias
Buskard Blanche, slsldy S & I, 184 William
Buskard Chas A, brklyr, h 477 English
Buskard Elizabeth C (wid Wm) h 901 Elias
Buskard Fred A, mach Free Press, h 184 William
Butchart Ellen (wid Wm E), h 344 Harvard
Butcher Edwd J, carp, h 84 Dundas, L W
Butler Albt J E, lab Incinerator, h w s High, 1 s Chester
Butler Alfd, foreman Carling B & M Co, h 82 Piccadilly
Butler Alice, nurse, l Mrs Nora
Butler Mrs Allen, hair goods, 235½ Dundas
Butler Charlton P, debenture clk Ontario Loan & Debenture Co, h 320 St George
Butler Edwin G, carp G T R, h 1026 Frances
Butler Elizabeth, clk S & I, 143 Mill

THE UNIQUE THEATRE
W. J. SCHILLER, MANAGER
222 DUNDAS STREET

All kinds of Electrical FIXTURES and SUPPLIES
THE ELECTRICAL CONSTRUCTION CO. of London, Limited,
32-40 DUNDAS ST. PHONE 1103

FIRE INSURANCE TELEPHONE 245
EDWARD TOWE & CO., Agents
Automobiles insured, full Covering. Offices, Dominion Savings Building,
375 RICHMOND STREET. LONDON, CANADA.

Butler Frank H, acct, h 843 Wellington
Butler Fred T, wks McClary Mfg Co, h w s Linwood, 1 n Traverse
Butler Isabella, matron S A Home, s s Riverview av
Butler Jas W (R Butler & Son), 491 Dufferin av
Butler John, wks Adam Beck, h 135 Wilson av
Butler John C, pres Standard Macintosh Co, Ltd, h 338 St James
Butler John H, wks Geo H Belton, h 231 Clarence
Butler Julia (wid Richd), h 491 Dufferin av
Butler Martha (wid Cornelius), h 681 William
Butler Nora (wid Martin), h s s Holman, 1 e Price
Butler Norine, tchr, 338 St James
Butler R & Son (Jas W Butler), ins, 402½ Richmond
Butler Walter H, wood trnr G T R, h 691 York
Butler W Chester, bkpr I D Harv Co, 843 Wellington
Butt Wm, lab, h 181 Maitland
Buttel C, agt Lon Life Ins Co, 142 Queen's av
Butterworth Chas A, h 390 Colborne
Butterworth Christopher, janitor, h 495 Hamilton rd
Button Ellen (wid Thos), h 183 Simcoe
Button Leonard, ftr Gas Appliance Co, h 1 Surrey av
Button May, drsmkr, 183 Simcoe
Button Walter E, lab McClary Mfg Co, h 8 Partridge
Buttrey Gertrude E, chr Princess Av Schl, 302 Wolfe
Buttrey Harry E, pres Havana Cigar Co, Ltd, h 302 Wolfe
Buzzell Fred C, U S Customs Officer, h 380 Maitland
Byers Annie, stenog Empire Mfg Co, l Jas Byers
Byers Annie (wid Geo), h 88 Smith
Byers Jas, h w s Hale, 7 s Dundas
Byrne Andw, shmkr, 331 Waterloo, h same
Byrne Jas, tlr, h 254 Cheapside
Byrne John, tlr, b 390 Dundas
Byrne Wm J, pntr J Campbell & Son, h 61 Clarence
Byrnes Lawrence, presser M Jackson, h 142 Dreaney
Byrnes Mary F (wid Thos), h 198 Ridout s
Byrnes Thos, contr, 156 Dreaney av, h same
Byron Geo, cgrmkr, h 51 Wilson
Byway Geo, fireman G T R, b 159 Dreaney av

C

Cabaanth Mary (wid Thos), b 160 Mill
Cabrera Alfd, cgrmkr Brener Bros, h 265 Clarence
Cabrera Ramon, cgrmkr McLeod, N & Co, h 154 Horton
Caddy Albt E, bkpr Hobbs Mfg Co, h 1097 Dundas
Caddy Wm, wks McCormick Mfg Co, b 547 Talbot
Cadger Wm, mach Wm Malloch
Cadham Rebecca, h 647 Lorne
Cadoo Jas, tmstr, h 175 Ann
Cadoo Jas, jr, horse dlr, 175 Ann
Cadoo Jane, wks Raymond Bros 175 Ann
Cadwallader Robt C, slsmn T F Kingsmill, 46 Byron av
Cafarella Michael, carp, h 124 Queen's av
Cahill Annie E, h 137 Bruce
Cahill Delia (wid Thos), h 858 William
Cahill Frank, brklyr, 858 William

The Metcalfe Agencies
252 DUNDAS STREET, PHONE 3400.
REAL ESTATE
MERWIN HEIGHTS, HILL CREST SUB-DIVISIONS

Richard Reely
795 York. Phone 2670
Real Estate and Fire Insurance; Mortgages and Rents collected. Estimates for buildings given. List your properties with me.

When You Require GOOD COAL OR WOOD, Phone 363

McCallum & Willis, 657 Richmond St.

Cahill Jas W, asst sec City Gas Co, h 104 Elmwood av
Cahill John J, mgr Goodyear Tire and Rubber Co, Ltd, rms 207 Queen's av
Cahill John W, lino opr Free Press, h 358 King
Cain Richd, opr Columbia Handle Wks, b 319 Rectory
Cairncross A Roy (Cairncross & Lawrence), h 831 Richmond
Cairncross Geo, market gdnr, h e s Highbury av, 3 s Dundas
Cairncross Jas A (Cairncross & Lawrence), h 303 Wolfe
Cairncross Janet, tchr Pottersburg Schl, l Geo Cairncross
CAIRNCROSS & LAWRENCE (Jas A Cairncross, A Roy Cairncross), druggists and photo supplies, dispensing physicians' prescriptions a specialty, 216 Dundas, cor Park av, 2 phones, call 880
Caisebrook Harry, wks F Dick & Son, b 153 Duchess av
Cake Elias, yd man G T R, h 138 Colborne
Cake Frank, hlpr Gas Appliance Co, rms 294½ Dundas
Cake Jas, whsemn Impeial Oil Co, Ltd, h 3 Inkerman
Cake John W, horse dlr, h 33 Weston
Cake Jos, yd foreman C P R, h 769 Dufferin av
Cake Martha (wid Peter), h 438 Simcoe
Cake Verne, clk H J Childs, 778 Princess av
Calcott Albt R, plmbr, h 180 Briscoe
Calcott Margt A (wid Geo), 180 Briscoe
Calcott Stanley C, ry mail clk, b 283 Talbot
Calder Alex G (Macmillan, Calder & Co), h 693 Talbot
Calder Mrs Carrie, cgrmkr Brener Bros, 407 Grey
Calder Jas, cgrmkr, h 407 Grey
Calder Lester H, lab Dyment-Baker Lumber Co, h 8 Nelson
Caldwell Agnes, maid Victoria Home, 708 Dundas
Caldwell Chas W, bkr D S Perrin Co, 190 Tecumseh av
Caldwell David M, asst treas Majestic Theatre, 190 Tecumseh av
Caldwell Elizabeth E (wid Jos), h 190 Tecumseh av
Caldwell Jas, wks C S Hyman & Co, b 516 Talbot
Caldwell Parrish B, carp, h 427 Oxford
Caldwell Violet E, stenog Mitchell Motor & Sales Co, 190 Tecumseh av
Calder Wilbur, drftsmn E Leonard & Sons, 427 Oxford
Calhoun, see also Cohoon and Colquhoun
Calhoun Frank I, bkpr, l T A Calhoun
Calhoun Gordon W, clk P O, 130 Horton
Calhoun Jas A, wks Beatty Bros, h 776 King
Calhoun Percy J, drvr Jas Ruddy, h 820½ Maitland
Calhoun Thos A, mach Beatty Bros, h s s Dundas, 1 e Ashland av
Calhoun Wm L, pntr Geo White & Sons, h 18 Alfred
Calhoun Wm W, clk G T R freight sheds, h 130 Horton
Callaghan Alfd, lab, h 3 Bathurst
Callaghan Ellen (wid Wm), h 20 Pipe Line rd
Callaghan J J (The J J Callaghan Piano House), h 613 Wellington
CALLAGHAN PIANO HOUSE, THE J J, Martin-Orme pianos and player pianos, 613 Wellington
Callahan Albt B, clk P O, b 211 Oxford

TENTS TO RENT **Raymond Bros.** 172 KING ST. PHONE 1748

Phone 1850. Nights and Sundays 2878. LONDON, ONT. THE LARGEST MANUFACTURERS OF CONCRETE MACHINERY IN THE WORLD.
LONDON CONCRETE MACHINERY CO., LTD. *KITCHENER AVE. AND CABELL STREET.*

PURE AIR FURNACE and SHEET METAL WORK
Troughing and Roofing.
Smith & Johnston
92 Fullarton St. PHONE 4208

Callahan Andw, bldr, b Western Hotel
Callander Bess J, stenog J F Sangster & Co, 772 Hellmuth
Callander Minnie L (wid John), h 772 Hellmuth av
Callard Annie, tchr Talbot St Schl, 333 St James
Callard Fred, lab McClary's Foundry, b 159 Dreaney
Callard Harold K, clk Robinson L & Co, 333 St James
Callard John (Callard & McLachlan), h 333 St James
Callard & McLachlan (John Callard, G A McLachlan), druggists, 390 Richmond
Calling Morley, slsmn P H Ranahan
Callister Thos E, frmn G T R, h 3 Grafton
Calvary Sarah, h 22 Wellington rd
Calver Alice, clk Farmers' Advocate, 8 Maryboro pl
Calver Harry, lab, b 202 Simcoe
Calver Wm, wks McClary Mfg Co, h 8 Maryboro pl
Calvert Arthur, pte R C R, Wolseley Bks
Calvert Elizabeth A, bkpr Silverwood's, Ltd, b 189 Central av
Calvert J Fletcher, B A, tchr Coll Inst, rms 380 Dufferin av
Cambridge Edith W, stenog Lon Concrete Mach Co, 154 Rectory
Cambridge Ellen M, clk O W Cambridge, 154 Rectory
Cambridge Ernest M, wks Lawson & Jones, 154 Rectory
Cambridge Geo, brbr, 682 Adelaide, h same
Cambridge Jas M, wks Nat Brass, Ltd, h e s Glenwood av, 3 n Hamilton rd
Cambridge John, brbr 244 Dundas, h same
Cambridge John, b 677 Adelaide
Cambridge Paul, lab, b 44 Miles
Cambridge Owen W, gro, 154 Rectory, h same
Cambridge Robt, lab, h 594 Pall Mall
Cambridge Sarah, cgrmkr, b 677 Adelaide
Camel John, mtrmn L & L E Ry b 33 Emery
Cameron Miss C, bkpr Greene-Swift, 107 Wharncliffe n
Cameron Cecilia, h 400 King
Cameron David, city blksmith, b 130 Wharncliffe n
Cameron Donald, h 138 Elmwood av
CAMERON DONALD M, county sheriff office, Court House, h 860 Waterloo
Cameron Donald N, clk P O, h 170 Wharncliffe n
Cameron Duncan, h 102 Albion
Cameron Emma (wid A D), 509 Maitland
Cameron Euphimia (wid Malcolm), h 138 Elmwood av
Cameron Frank J, plstr, h 122 Simcoe
Cameron Irene, stenog Na-Dru-Co, 102 Albion
Cameron Jas A, cgrmkr, 583 Hill
Cameron John, wks Lon Box Co, h 383 Grey
Cameron John H, tchr Coll Inst, h 10 St George
Cameron Josephine, stenog Western Fair Assn, b 186 Oxford
Cameron Myrtle E, wks D S Perrin, 122 Simcoe
Cameron Peter, trav, h 468 Dundas
Cameron Sarah, h 735 Waterloo
Cameron Thos H, lab, 122 Simcoe
Cameron Wm C, ins agt, h 456 Horton
Camp Fred S, trav, h 864 Hellmuth av
Campbell A A, bkpr Empire Brass Co, rms 328 King

BROWN, RED, GREY, BUFF STONE
ALWAYS IN STOCK.
A. & E. NOBBS
Pone 1441. Res. Phone 3030.
William Street and C. P. R.
CUT STONE

LONDON CONSERVATORY OF MUSIC AND SCHOOL OF ELOCUTION, Limited, in Affiliation with the Western University. Thorough course of instruction in pianoforte, violin, organ, elocution, vocal, harmony in all its branches, etc. F. Linforth Willgoose, Mus. Bac. A.R.C.O., Principal.

Carling's Ale
Canada's Recognized Standard

Campbell Ada, drsmkr, 723½ Richmond, h same
Campbell Ada (wid Geo H), h 40 West av
Campbell Adele, stenog Connell Anthracite Mining Co, 388 Dundas
Campbell Agnes (wid John), h 57 York
Campbell Alex L, carp, h 731 Waterloo
Campbell Angus, foreman McClary Mfg Co, h 419 Horton
Campbell Arch D, gum mkr, h 35 Becher
Campbell Arch, tmstr City Cartage Co, h 629 Queen's av
Campbell Arch, tanner C S Hyman & Co, h 157 Mill
CAMPBELL LT-COL ARCHIBALD A, real estate, loans and investments, vice-pres and mng dir People's Loan & Savings Corp, 428 Richmond, h 794 Wellington
Campbell Arch E, turnkey County Jail, h 462 Talbot
Campbell Arthur H, acct Bank of Toronto, 110 Dundas, res 5 Alexandra Apts
Campbell A Pearl, stenog Alex Gillean, 40 West av
Campbell Bella ,wks McClary Mfg Co, 290 Hill
Campbell Benj, lab, h 290 Hill
Campbell Bryden N, managing dir Monarch Fire Ins Co, h 249 Hyman
Campbell C, clk Bell Tel Co, 593 Talbot
Campbell Chas T, clk, 390 Glebe
Campbell Chas, wks Gas Appliance Co, b 226 Simcoe
Campbell Clarence, clk T Mara, 213 Bathurst
Campbell Clarence T, phy, h 327 Queen's av
Campbell Clayton, wks The Globe, 213 Bathurst

D. H. Gillies & Son
DEALERS IN
COAL
WOOD
AND
Hardwood Lumber
PHONE 1312
COR. ADELAIDE AND BATHURST

Campbell Daisy, clk T F Kingsmill, b 2 Stanley
Campbell Daniel F, eng J Labatt h 114 Simcoe
Campbell Daniel, tmstr O'Dell Cartage Co
Campbell Donald (D Campbell & Sons), h 864 Richmond
Campbell Donald, foreman B & B, C P R, h 8 Thornton av

D. Campbell & Sons
INSURANCE
Representing—
Fire Companies — Law Union & Rock, Yorkshire of England, St. Paul Fire & Marine, Canadian Fire, London Mutual, Monarch, Rimouski Fire, Northwest Fire, National Union, Phoenix of Hartford, General Assurance Corporation, Pacific Coast Fire, Hudson Bay Fire, Hand in Hand, British Dominions, Germania of N. Y.
Automobile, Accident, Liability, Plate Glass, Boilers, Etc.—
General Accident, Imperial Guarantee, Columbia, Lloyd's Plate Glass, Canadian Casualty.
Phones: 1552, 1216, 1449.
Office: Bank of Toronto Chambers.

CAMPBELL D & SONS (Donald and J Kent), insurance, 26 Bank of Toronto Chambers (see card above)

BELTON SELLS
BRANTFORD ROOFING AND BRANROCO ROOF PAINT
2 YARDS—Rectory and Yorks Sts.; Pall Mall and Richmond Sts.

We make stylish garments that give poise and a bearing of gentility to the wearer.
THE WATSON CO.
TAILORS and FURNISHERS
726 Dundas St.

FORD OWNERS We have everything you need to fully equip your car
THE CANADA AUTO DEVICES CO.
John L. Ginge, Mgr. Phone 3876
Bank of Toronto Building

Campbell Duncan J, h 958 Richmond
Campbell Earl, slsmn T A Rowat & Co, 388 Dundas
Campbell Edna M, tchr, h 557 Piccadilly
Campbell Elizabeth J, h 54 Miles
Campbell Ella, stenog Board of Trade, b 297 Horton
Campbell Elsie, wks Somerville Paper Box Co, 26 Campbell
Campbell Esther (wid Jas), h 12 Argyle
Campbell Ethel L, clk Bank of Toronto, 127 Kent
Campbell Ezra, carp, h 73 Oxford, L W
Campbell Finley, carriage mkr Wm Harris, h 109 Askin
Campbell Flossie M, bkpr Dr Geo H Wilson, 27 Orchard
Campbell Frank R, foreman Lon St Ry, 114 Simcoe
Campbell Francis S, foreman O-Pee-Chee Gum Co,, h 797 Queen's av
Campbell Fred J H, tchr Lorne Av Schl, 845 Queen's av
Campbell Geo, brbr, 173 King, h 423 English
Campbell Geo, orderly Victoria Hosp, b 425 Elizabeth
Campbell Geo C, brbr, h 621 Marshall
Campbell Geo M, litho L P & Litho Co, h 169 Bruce
Campbell Henrietta (wid J F), 216 Richmond
Campbell Hugh, pntr, 948 Dundas
Campbell Isabella, stenog F H Greenlees, b 469 Queen's av
Campbell J, clk Wm Brooks, 390 Glebe
Campbell Jas, janitor Inst of Pub Health, 425 Elizabeth
Campbell Jas, h 155 Wharncliffe n
Campbell Jas, carp, h 390 Glebe
Campbell Jas, ydmn McClary's Foundry, h 616 Layard
Campbell Jas A, clk Lon Life Ins Co, b 303 King
CAMPBELL JAMES B, M A, M D, specialist diseases of stomach, hours 8 to 9, 2 to 4, 7 to 8, and by appointment, phone 522, office and res 380 Dundas
Campbell Jean, clk Bell Tel Co, 593 Talbot
Campbell John, wks G T R, rms 456 Talbot
Campbell John, gate man G T R, h 310 Talbot
Campbell John, brkmn G T R, b 124 Dreaney av
Campbell John, lab R H Smith, h 112 Briscoe
Campbell John A (John Campbell & Son), h 678 Talbot
Campbell John A, wood wkr Lon Foundry Co, h 45 Askin
Campbell John A, h 176 Wortley rd
Campbell John A, brbr C F White, h 47 Wilson av
Campbell John B, mgr Western Wire and Nail Co, h 197 Central av
Campbell John D, clk G T R, 462 Talbot
Campbell John F, h 127 Kent
Campbell John H, mfr and wood wkr, 673 Bathurst, h 845 Queen's av
Campbell J Kent (D Campbell & Sons), h 332 St James
CAMPBELL JOHN & SON, carriage manufacturers, 75-85 King, Phone 516
Campbell Kate, drsmkr, 723½ Richmond
Campbell Katie M, bkpr D Carter, 157 Mill
Campbell Leo, drvr Dom Exp Co
Campbell Lizzie, wks Regal Glove Wks, rms 259 Talbot

W. A. Walker LAWN MOWERS SHARPENED AND ALL GENERAL REPAIRING
PHONE 2845
423 WELLINGTON ST.

J.C.Ingram&Co. ELECTRICAL CONTRACTORS, ELECTRICAL WIRING, ETC., FIXTURES, GENERAL ELECTRIC SUPPLIES.
COOTE BLOCK 12 MARKET LANE

HENRY VERNON & SON
Directory Publishers, Can Supply Any Directory Published

Campbell Margt, slsldy T F Kingsmill, b 2 Stanley
Campbell May, drsmkr S & I, 290 Hill
Campbell Mayme S, mlnr Miss M Avey, res 27 Orchard
Campbell Mildred, clk R S Morrison, b 376 Lyle
Campbell Myrtle, slsldy Raphael Co, b 35 Becher
Campbell Mary Janette, h 297 King
Campbell Nathaniel, tmstr Can Oil Co, h 386 Hamilton rd
Campbell Neil, wks Silverwood's Ltd
Campbell Norman, wks Geo White & Sons, h 12 Rathmine
Campbell Olivia B (wid Robt J) nurse, h 27 Orchard
Campbell Pearl, bkpr, 40 West
Campbell Rheta E, clk Bell Tel Co, 127 Kent
Campbell Richd T, mach Beatty Bros, h 63 Clarence
Campbell Richd, wks McClary Mfg Co, 305 Grey
Campbell Robt, wks McClary Mfg Co, 305 Grey
Campbell Rosella, asst bkpr J A Nelles & Son, b 297 Horton
Campbell Roy, rivtr McClary Mfg Co, b 63 High
Campbell Royal F, clk C P R, 388 Dundas
Campbell Roy O, mach Dennis Wire & Iron Wks Co, b 210 Rectory
Campbell Ruby E, bkpr Gas Appliance Co, 40 West av
Campbell Sadie, mlnr Gray's, b 348 Waterloo
Campbell Saml D, real estate, 434 Richmond, h 58 Thornton
Campbell Stanley A, coll Free Press, b 87 Oxford, L W
Campbell Sydney W, pntr Dom Office and Store Fitting Co, h 736 Princess av
Campbell Tena, wks Regal Mfg Co, rms 259 Talbot
Campbell Violet, wks Holeproof Hosiery Co
Campbell Wesley, foreman Adam Beck, h 213 Bathurst
Campbell Wilfrid J, electn Stewart & Morkin, 114 Simcoe
Campbell Wm, wks Adam Beck, h 921 William
Campbell Wm, mldr McClary Mfg Co, h 639 Marshall
Campbell Wm, tmstr, 305 Grey
Campbell Wm, eng G T R, b 563 Dundas
Campbell Wm G, core mkr Empire Mfg Co, h 1056 Mary
Campbell Winnifrid, wks McCormick Mfg Co, b 226 Simcoe
Camwell Thos B, hlpr C P R, b 20 Horton
Canada Agency Co, Ltd, The, own and operate the Canada Collecting System, 726 Dundas
CANADA AUTO DEVICES CO, THE, John Ginge, mgr, 56 Bank of Toronto Chambers (see left top lines)
Canada Calendar Co, F Ray Lawson, mgr, 348 Clarence
Canada Carton Co, Ltd, G H Highway, mgr, 699 Bathurst
Canada Coal Oil Gas Co, H Hosier, mgr, 440 Park av

Canada Life Assurance Co.
Established 1847
Capital and Funds over $50,000,000.
H. E. GATES, Manager Western Ontario Branch Office, 435 Richmond St. (2 doors north of Carling St.) Phone 727.

CANADA LIFE ASSURANCE CO, H E Gates, agent, 435 Richmond, phone 727 (see card above)

Confederation Life Assn.
HEAD OFFICE, TORONTO.
W. H. RICHARDSON, District Manager, LONDON.
The policy guarantees insurance protection to your family in case of your death, and at the same time saves money for yourself.

PRINTING NOTHING TOO LARGE NOTHING TOO SMALL ADVERTISER JOB

CATALOG MAKING, OUR SPECIALTY. ADVERTISER JOB

ARTHUR E. NUTTER

ARCHITECT
Rooms, 15-16 Dominion Bank Chambers, Dundas and Richmond Streets.
PHONE 656

Canada Jobbing Co (Herman and Otto Hilbert), 634 King
Canada Monthly, A Talbot & Co publishers, 382 Clarence
Canada Overall Co, J A Cole & Son, props, 98 Carling
Canada Pharmacal Co, J E Keyes, mgr, 96 Carling
Canada Railway News Co, G T R Depot
Canada Smelting and Refining Works, Hill, F T Trebilcock, mgr, 366 Richmond
Canada Sugar Refg Co, J Harley Brown, agt, 365 Richmond
CANADA TRUST CO, THE, T G Meredith, pres; H Cronyn, mg dir (in connection with Huron & Erie Loan & Savings Co), 446 Richmond
CANADA TRUST CO, THE, (Market Sq Branch), W T Westby, sub mgr, 4-5 Market Square
CANADA BANK OF COMMERCE, Jeffery Hale, mgr, Dundas, cor Richmond
CANADIAN BUREAU OF CREDITS, collection office, rms 2-3 Dominion Bank Chambers
CANADIAN CEREAL AND FLOUR MILLS, Ltd, John A Barnard, mgr, 303-311 Talbot
Canadian Consolidated Rubber Co, Ltd, J A Connor, mgr, 184 York
Canadian Druggists' Syndicate, Ltd, W S B Barkwell, pres; H L Salter, sec-treas, 80 Dundas
CANADIAN EXPRESS CO, Jas Overend, agt, 439 Richmond
Canadian Fire Underwriters' Association, Wm Cooke, stamping officer and insp, rm 60 Bank of Toronto Chmbrs
Canadian Handle Mfg Co, John Stevely, sec-treas, cor Horton and Adelaide
CANADIAN H W JOHNS-MANVILLE CO, Ltd, The, J H Shaver, mgr, mfrs of asbestos products etc, 169½ Dundas
Canadian Lady Corset Co, Alfred Tyler, prop, 355-357 Clarence
CANADIAN OIL CO'S, LTD, W G Finnegan, supt, 224-226 Adelaide
C P R HOTEL, J R Menhenick, prop, 671 Richmond
CANADIAN PACIFC RAILWAY, city ticket office, Wm Fulton, agt, 161 Dundas
Canadian Pacific Railway District Freight Office, L Mulkern, district freight agent, 44-46 Bank of Toronto Chambers
CANADIAN PACIFIC RAILWAY FREIGHT OFFICE, W C Whitaker, agt, 240 Pall Mall
CANADIAN PACIFIC RAILWAY CO'S TELEGRAPH, C W Macdonald, mgr, 7 Dominion Savings Bldg. Branches, The Tecumseh, Grigg House, 632 Dundas, C P R Station, C P R Yard, cor Quebec, Richmond, cor Piccadilly, H J Childs, London East
Canadian Pacific Railway Station, John Shaw, agt, Richmond n
C P R Station (East End), Quebec
CANADIAN RAILWAY ACCIDENT INS CO, P C Wilson, local mgr, room 2, London Loan Bldg, phone 747
Canadian Theatres, Ltd, C R Collyer, sec, 65-67 Bank of Toronto Chambers
Canadian White Ribbon Tidings (monthly), 432 Park av
Cane W E (Reliance Machine Co), King, cor Glebe

Gurd's Good Guns
185 DUNDAS STREET.
Base Ball and Foot Ball Goods, Boxing Gloves, Striking Bags and Sporting Goods.

METAL STORE FRONTS. WIRE WINDOW GUARDS. **DENNIS** IRON STABLE FITTINGS, LAWN VASES & SETTEES

Cannard G, bkr Parnell-Dean Co, h 85 Edward
Cannell Charlotte A, tchr Simcoe St Pub Schl, 566 Dufferin
Canning Annie, trls Wilson & Slater, b 86 Horton
Canning Hy, pntr G T R, h 126 John
Canning Jean, bkpr Frank Miller, 126 John
Canning John, appr Warren Bros, 1 Crothers av
Canning Wm J, janitor Talbot & Co, h 1 Carrothers av
Cannom W Edwd, tmstr J M Daly, h 19 Edward
Cannom Ernest, wks Lon St Ry Co, h e s East, 2 s Hamilton
Cannom John M, carp, h 1010 Waterloo
Cannom Obadiah, pro, 14 Cov Grdn Market, h e s East, 3 s Hamilton rd
Canton Ernest, lab McClary Mfg Co, h 2 Swinyard
Cantor Jos, wks McClary Mfg Co, h 465 Hill
Canty Arthur D, brkmn C P R, 144 William
Canvaugh Wm, wks McClary Mfg Co, b Jos Hill
Cape Elizabeth (wid Harry), 316 York
Cape Wm, engr Lon Ptg & Litho Co, h 691 Grey
CAPITAL LIFE ASSURANCE CO, OF CANADA, Frank E Fallon, district mgr, 434 Richmond, phone 3942
Capling Wilbert, cond St Ry, h 269 Adelaide
Capner Alfd, shpr J H Chapman & Co, h 531 Pall Mall
Capon Arch, lab McClary's Foundry, b 1 Inkerman
Capp Wm F, wks A M Hunt, h 266 Wharncliffe n
Cappadonia Anthony, cgrmkr Tuckett Cigar Co, rms 205 Central av
Capsey Geo, lab Lon Rolling Mills, b 648 Queen's av
Capsey Wm, lab Lon Rolling Mills, b 648 Queen's av
Caravella Bartlo, shoemkr, 344 Dundas, h same
Caravella Jas, shoemkr, 344 Dundas
Caravella Michael, tlr S & I, 344 Dundas
Caravella Michael (Famularo & Caravella), 472a Talbot
Caravella Rosa (wid Jos), h 472 Talbot
Caravella Tony shmkr, h 356 Wellington
Carden John, pte R C R
Carder Albt F, cgrmkr J McNee & Son, h 50 Grand av
Cardwell Martha, rms Mrs S Quinton
Cardwell Thos, l 97 Tecumseh
Cardy A J, prop Duke of York Hotel, h same
Carey Albt A, prntr Lon Ptg & Litho, h 14 Wilson
Carey John, mldr, h 63 Adelaide
Carfrae Edwd, h 103 Briscoe
Carfrae Fred, lab, rms 409 Ridout
Carfrae Geo E, chef S & I, 103 Briscoe
Carfrae Hy, slsmn F S Onn, 103 Briscoe
Carfrae Hugh, shpr Dennis W & I Co,, h 2 Carfrae
Carfrae Mabel, wks Lon Ptg & Litho, 2 Carfrae
Carfrae Raymond, metal wks Dennis W & I Co, 2 Carfrae
Carfrae Sydney R, fnshr Imperial Brass Co, 2 Carfrae
Carfrae Wm, drvr A Cane, 103 Briscoe
Carris Carrington C, draughtsman E Leonard & Sons, h 396 Glebe
Carless Benj, blksmth Lon Power Co, h 75 Albion

HYDRO MOTORS OF ALL SIZES
PHONE 1103.
The Electrical Construction Co.
OF LONDON, LIMITED, 32-40 DUNDAS ST.

Moving Pictures and High Class Vaudeville
UNIQUE THEATRE
AFTERNOON and EVENING

The Metcalfe Agencies, Real Estate, Rentals HOME AND FACTORY SITES. 252 Dundas St., Phone 3400.

QUEEN CITY FIRE INSURANCE CO. (Established 1871) EQUITABLE RATES LOSSES PAID PROMPTLY.
TOWE & CO., Agents, Dominion Savings Building, 375 Richmond Street

CARLING BREWING AND MALTING CO, LTD, Thos H Carling, pres, w s Talbot, bet Ann and Piccadilly (see right top lines)
Carling Cecil, studt, 694 Talbot
Carling Ira, cond St Ry, h 425 Elizabeth
Carling John A, supt Carling B & M Co, Ltd, h 694 Talbot
Carling J Innes, advtg mgr Carling B & M Co, Ltd, h 662 Talbot
Carling Louise M, h 697 Talbot
Carling Thos H, pres Carling B & M Co, Ltd, h 677 Talbot
Carliss Hy, wks Adam Beck, b 165 Albert
Carlton Chas G (Somerville & Carlton), h 35 Yale
Carlton Walter H, wks Elliott Marr & Co, h 458 Adelaide
Carman A Emma, clk Geo Peters, 439 Elizabeth
Carman John T, wks G T R Car Shops, h 439 Elizabeth
Carmichael Dugald C, asst supt C P R, Station (Quebec st), res Toronto
Carmichael Margt H (wid Peter), 330 St James
Carmichael Mary (wid John), h 135 Cathcart
Carmichael Mary E (wid Hugh P), h 442 St James
Carmichael Robt J, bkr D S Perrin & Co, h 1027 Mary
Carne Wm, core mkr Geo White & Sons, h 130 Albert
Carnell Mrs Henrietta, 10 Alfred
Carnell John, cgrmkr, 10 Alfred
Carnes Jas R, elect Benson-Wilcox Elect Co, b Brunswick Hotel
Carney Ellen (wid John), h 313 Simcoe
Carney Michael J, mach McClary Mfg Co, h 3 Pearl
Carney Patrick H, bgemn G T R, h 129 Clarence
Carney Thos J, h 64 Fullarton
Carney Thos, wks Beatty Bros, h 136 Maitland
Carns Frank L, prntr Lawson & Jones, 421 Pall Mall
Carns Mary (wid Calvin), h 421 Pall Mall
Carpenter Blake, lab, h 115 Waterloo
Carpenter C Oscar, mach E Leonard & Sons, 132 Elmwood av
Carpenter Harriet, clk Victoria Hospital, 22 Evergreen av
Carpenter Jacob W, lumber insp London Lumber Co, h 834 Dundas
Carpenter Jasper Ed, lab T W Wrighton & Sons, h 444½ York
Carpenter Luther B, h 22 Evergreen av
Carr Fred, wks E Leonard & Sons, b 362 York
Carr Gerald, lab, b 362 York
Carr J J, btchr, 870 Dundas, h same
Carr Patrick, wks Silverwood's, Ltd, b 128 York
Carrell Alfred, wks Advertiser, b 264 King
Carreri Vincenzo, lab, b 134 Fullarton
Carri Antonio, lab, h 511 Richmond
Carrick Ida, maid, 469 Ontario
Carrie Hannah (wid John), h 851 Queen's av
Carrie S Margt, mus tchr, 851 Queen's av
Carrigan Annie, wks J E Boomer, rms 361 Dundas
Carrigan J J, ploughman Asylum
Carrigan Wilbert, drvr Imp Oil Co, h 568 William
Carrilla Mrs A, drsmkr, h 320 Dundas

Richard Reely Real Estate and Fire Insurance; Farm, City, Town and Business Properties sold on commission. No sale, no charge. List your properties with me.
795 York. Phone 2670

McCallum & Willis COAL & WOOD
657 RICHMOND STREET.

Carris Carrington, drftsmn E Leonard & Sons
Carroll A G, prntr Advertiser, 264 King
Carroll Bridget, wks Murray Shoe Co, 201 John
Carroll Hugh J, mach Chisholm, Dunn Tel Appliances, h 142 Grey
Carroll Jennie I, stenog Anderson & Co, b O Gunderson, Quebec
Carroll Jewel, wks D S Perrin & Co, 201 John
Carroll John, tinner, h 130 Oxford
Carroll John, blksmth J A Tancock, h 133 Wilson av
Carroll John, asst mgr Vulcan Co, h 174 Maple
Carroll Mary, (wid Wm), l Oliver Gauld
Carroll Mary, (wid John), h 201 John
Carroll Michael, carp B & B, C P R, h 201 John
Carroll Richd G, cgrmkr, h 238 St George
Carroll Walter, core mkr Miller Ltd, 130 Oxford
Carroll Wm, mach Miller Ltd, 130 Oxford
Carron Mary, h 3 Railway st
Carron Pearl, drsmkr S & I, 3 Railway
Carrothers A E, asst secy City Electric Dept, b 227 Colborne
Carrothers Arthur, clk P O, 241 Horton
Carrothers Byron A, (C & A Carrothers), 51 Briscoe
Carrothers Chas A, (C & B Carrothers), h 51 Briscoe
Carrothers C & B, (Chas A, & Byron A), gros, 51 Briscoe
Carrothers Chas N, contr, b 412 Grosvenor
Carrothers David, drvr F L Manning, 874 Dundas
Carrothers Earl H, clk, 227 Colborne
Carrothers Ernest A, wks McClary Mfg Co, 311 Horton
Carrothers E Valerie M A, 173 Adelaide
Carrothers Fred, clk F L Manning, 874 Dundas
Carrothers Geo E, proofreader Lon Ptg & Litho, h 173 Adelaide
Carrothers Jas A, asst cashier Customs, h 380 Simcoe
Carrothers John, wks Silverwood's Ltd, 159 Dreaney av
Carrothers Laura, nurse Vic Hospital
Carrothers Lewis E, arch, J M Moore, h 12 Bruce
Carrothers Martha, drsmkr, 662 Dundas
Carrothers Mary J, (wid Geo), h 311 Horton
Carrothers Melinda, drsmkr, 662 Dundas
Carrothers Noble, clk J Darch & Sons
Carrothers Oswald A, trav, h 481 Colborne
Carrothers Robt, caser Brener Bros, 425 Hill
Carrothers Robt A, trav C B & M Co, h 333 Horton
Carrothers Robt J P, gro, 8 Pegler, h same
Carrothers Sarah, (wid Geo), h 159 Dreaney av
Carrothers Walter, cgrmkr, 333 Horton
Carrothers Wm B, carp, h 151 Dreaney av
Carruthers Alex, lab, h 425 Hill
Carruthers Chas E, reporter Free Press, h 62 Bruce
Carruthers Geo, lab, h 561 Grey
Carruthers Harold, wks Free Press, 425 Hill
Carruthers John, cgrmkr, 425 Hill

TENTS Raymond Bros.
172 KING ST. PHONE 1748

Phone 1850. Nights and Sundays 2878. LONDON, ONT.
THE LARGEST MANUFACTURERS OF CONCRETE MACHINERY IN THE WORLD.
LONDON CONCRETE MACHINERY CO., LTD.
KITCHENER AVE. AND CABELL STREET.

A. & E. NOBBS, Cut Stone Contractors
C. P. R. and WILLIAM ST. Phone 1441 Res. Phone 3030

PURE AIR FURNACE and SHEET METAL WORK Troughing and Roofing.
Smith & Johnston
92 Fullarton St. PHONE 4208

Carruthers Mary, (wid Robt), h 393 Simcoe
Carruthers Robt, cgrmkr, 425 Hill
Carruthers Thos, janitor Knox Church, 140 Bruce
Carruthers Wm, wks McClary Mfg Co, 425 Hill
Carson Albert, mach Geo White & Sons, h 574 Ontario
Carson Andrew J, wks C S Hyman & Co, 146 Maple
Carson Annie, maid, 611 Talbot
Carson Bert J A, wks Geo White & Sons, h 69 Smith
Carson Cora M, slsldy S & I, 793 Lorne av
Carson Elizabeth A, opr John Marshall & Co, 49 Askin
Carson Elmore J, asst bkpr Lon Ptg & Litho, 793 Lorne av
Carson Ethel A, stenog Lon Ptg & Litho, 793 Lorne av
Carson Flora, (wid Wm J), h 26 Prospect
Carson Flor L, tchr Lorne av School, 26 Prospect av
Carson Harry, eng G T R, h 838 King
Carson Isabel, tchr Lorne av School, 26 Prospect av
Carson Jas J, mach Lon Bolt & Hinge Wks, h 656 Queen's av
Carson John, lab City Gas Co, b 49 Askin
Carson Jos, wks Adam Beck, h 146 Maple
Carson Jos W, slsmn Scandrett Bros, 146 Maple
Carson J A, tanner C S Hyman & Co, 47 Maple
Carson Mayme, drsmkr, T F Kingsmill, 49 Askin
Carson Martha, (wid T B), h 4 St George
Carson Maud H, cashier S & I, 4 St George
Carson Olive, drsmkr Gray's, 4 St George
Carson Ralph E, clk Huron & Erie L & S Co, 838 King
Carson Robert, tanner C S Hyman & Co, 146 Maple
Carson Sydney, 146 Maple
Carson Thos, h 754 Walker
Carson William O, librarian & secretary Public Library, h 568 Colborne
Carswell Agnes, drsmkr, 153 Hamilton rd
Carswell Allan. clk Ealing P O, h e s Price 7 s Hamilton rd
Carswell Allan, wks Helena Costume Co, 420 Grey
Carswell Duncan, ctr A Tilmann, b 2 Cartwright
Carswell Geo, wks Can Con Rubber Co, 420 Grey
Carswell Grace, stenog Dr Drake 153 Hamilton rd
Carswell Jean, nurse, 153 Hamilton rd
Carswell Robt J, btchr, 552 Hamilton rd, h same
Carswell Thos, eng Battle Creek T C F Co, h 153 Hamilton rd
Carswell Wm, eng Richards-Wilcox Ltd, h 420 Grey
Carswell Wm, firemn C P R, b 848 Dundas
Carter Albert J, slsmn A Wolf, h 40 Wortley rd
Carter Alex, steam ftr Eggett & Co, 133 Cathcart
Carter Augustus, wks D S Perrin & Co, b 362 Dundas
Carter Chas P, pntr, b 498 Elizabeth
CARTER DANIEL, grocer 621 Richmond, l 506 Talbot, phone 1291
Carter Eva, opr Bell Tel, l John Shannon
Carter Florence, stenog R C Struthers & Co, 506 Talbot
Carter Fred H, tlr, 506 Talbot
Carter Harold, brick mkr J W Cawrse, h e s Greenwood av, 1 s Pipe Line rd

LONDON CONSERVATORY OF MUSIC AND SCHOOL OF ELOCUTION, Limited, in Affiliation with the Western University.
For curriculum, containing full information, address: THE REGISTRAR, London Conservatory of Music, 354-356 Dundas Street, LONDON, ONT.

CARLING'S *Canada Club Lager*
A Bye-Word in every Canadian Home
We Challenge Comparison.

Carter Geo H, grdnr Victoria Park, h 93 High
Carter Harold, slsmn S & I, 1028 Florence
Carter Henry, carp Wm Grey, h 133 Cathcart
Carter Henry J, chkr Tecumseh House, h 177 Albert
Carter Jas, gov County Jail, h 2 The Ridgeway
Carter Jas, bkr Geo Peters, 699 Adelaide
Carter Jennie, h 342 Grosvenor
Carter Jos, tmstr H Hayman, h 1028 Florence
Carter Lewis, porter, h 506 Talbot
Carter Mabel, stenog R C S & Co, 506 Talbot
Carter Robert W, slsmn S & I, 1028 Florence
Carter Stanley, wks Ont S B & M Co, 6 Brick
Carter Thos H, h 365 Ontario
Carter Wm, drvr Connel Coal Co, h 699 Adelaide
Cartier Alice, mlnr Miss Costello 25 Cathcart
Cartier Jos, mach G T R, h 25 Cathcart
Cartier M Francis, clk Thorne Bros, 25 Cathcart
Cartlidge Jas, mldr E Leonard & Sons, h 75 Smith
Cartlidge Jos, wks E Leonard & Sons, h e s Stirling
Cartlidge Robt, firemn Dyment-Baker L Co, h n s Huron, 1 e Waterloo
Cartwright Ella G, (widow Arthur), 85 Anderson av
Cartwright Geo A, eng McCormich Mfg Co, h 564 Horton
Cartwright Gertrude, slsldy, 85 Anderson av
Cartwright H S, exp agt G T R, 85 Anderson av
Cartwright John A, mach, h 616 Wellington

D. H. Gillies & Son
DEALERS IN
COAL
WOOD
AND
Hardwood Lumber
PHONE 1312
COR. ADELAIDE AND BATHURST

Carty Arthur C, reporter Free Press, 462 King
Carty Brass, The, R F Carty prop, 68 Anderson av
Carty Edmund J, city editor Free Press, h 462 King
Carty Geo J, vet surg, 83 Waterloo, h same
Carty Robt F, prop The Carty Brass, h 17 Pegler
Carty Victor, slsmn C E Bernard 462 King
Carver Minnie, (wid John), h 202 Simcoe
Cary E, hlpr Geo White & Sons, h 697 Dundas
Casaceli Angelo, tlr J Fraumeni, b 128 Fullarton
Cascadden Benjamin, h e s Eleanor, 1 s Laura
Case Alice (wid Jos), bkpr, 110 Waterloo
Case Chas A, tel opr Free Press, h 450 Queen's av
Case Elizabeth, (wid Richard), h 980 Dame
Case John, elect, 167 John
Case John H, captain Central Fire Dept, h 167 John
Casey Selden S, b 448 Oxford
Casey Wm, caretkr Normal Schl, h 19 Marley Place

BELTON CAN SUPPLY Beaver Board
2 Yards: Rectory and York
Pall Mall and Richmond Sts.

Good, Better, "Best,"
If you want the best in tailoring place your order with
THE WATSON CO.
TAILORS and FURNISHERS
726 Dundas St.

When You Require Anything for Your Automobile, Phone 3876.
The Canada Auto Devices Co.

Cash Bargain Grocery, Norman McLeod prop, 133 King
Cassady John H, tmstr, h 273 Burwell
Cassells John, teller Dominion Bank, rms 442 Waterloo
CASSELMAN BROS, (Ward A and Kenneth W), shoes, 171 Dundas, phone 1582
Casselman Kenneth W, (Casselman Bros), res Hayman Court Apts
Casselman Ward A, (Casselman Bros), h 500 Dufferin
Cassey Mary, clk Marshall Bros & Co, 368 Simcoe
Cassidy Gladys, drsmkr S & I, res Byron
Cassidy Geo F, h 10 Hope
Cassidy Mary, (wid Jas), h 264 Wellington
Cassin Henry, wks McClary Mfg Co, h 242 Grey
Castle Chas, contr, h 584 King
Castle Fred , tlr Greene-Swift Co, b 114 Wellington rd
Castle Gust, popcorn vendor, h 143 Simcoe
Castle Harold J, brkmn C P R, r 692 Adelaide
Castle Helena, r 692 Adelaide
Castle Jos, caretkr London Rowing Club, h r 692 Adelaide
Castle Richd, lab, b 417 Ridout
Caston John, mach C P R, b 971 Elias
Catalano C, caretkr Marconi Club, 135 Fullarton
Catalano Casimo, (Catalano & Sansone), h 73 Maple
Catalano Jas, wks Catalano & Sansone, 73 Maple
Catalano Jos, wks Catalano & Sansone, 73 Maple
Catalano & Sansone, whol fruit, 292 Dundas
Cater Chas J, pntr, h 341 William
Cater Melville St C, trav, 341 William
Cater Harry L, pntr, h 503 King
Cater Vieva E, (wid Wilfred), b 695 York
Cater Wm C, carriage rpr, h 556 Colborne
Cathcart Annie, (wid Geo), h 595 Talbot
Cathcart Henry, b 475 Ontario
Cathcart Janet, (wid Henry), h 465 Colborne
CATHOLIC RECORD, (weekly) Hon Thos Coffey, publisher, 484-6 Richmond
Cathro Catharine E, stenog Post Office, 935 Waterloo
Cathro Charlotte, (wid Alex), 1038 Dundas
Cathro John H, brass wkr, h 53 Dundas L W
Cathro Thos R, h 935 Waterloo
Catlin Robert, wks McClary Mfg Co, h 140 Queen's av
Catling Sarah A, (wid Jas J), h 645 Lorne av
Caton Edgar T, brkmn C P R, b 388 Adelaide
Catt Nellie, clk G B Drake, 110 Rectory
Cattermole Chas, pntr, h 133 John
Cattnach Alex, carp, h 590 Pall Mall
Cattnach Jas, 590 Pall Mall
Caughill Wm, eng, h 102 Wharncliffe n
Caughlin Ada, slsldy Brewster's, b 18 Hyatt av
Caula Harrietta, 226 Wharncliffe n
Causland Wm, lab, b 29 Empress
Cavanagh Louisa, (wid Thos), h 609 Hamilton rd
Cavanagh Mabel, cgrmkr, 609 Hamilton rd
Cavaneaugh Thomas, wks Adam Beck Box Fact, h 39 Blackfriars
Cave Alfred, gro 160 Wortley rd, h 36 Windsor

ALL WORK GUARANTEED
W. A. WALKER BICYCLES & MOTOR CYCLES REPAIRED
423 WELLINGTON PHONE 2845

J. C. INGRAM & CO. ELECTRICAL CONTRACTORS, ELECTRICAL WIRING, ETC., FIXTURES, GENERAL ELECTRIC SUPPLIES.
COOTE BLOCK. 12 MARKET LANE.

HENRY VERNON & SON
Directory Publishers, Can Supply Any Directory Published

Cave Eva, mlnr S & I, 22 Marley Place
Cave Maria, (wid Alfred), h 22 Marley Place
Caverhill Elsie, slsldy S & I, 314 Wharncliffe n
Caverhill Mabel, mgr ready-to-wear Ross' Ltd, 358 King
Caverley Mrs, cgrmkr Brener Bros, 22 Wellington
CAWRSE JOHN W, brick manufacturer, s s Pipe Line rd, 1 w 2nd Cove, h 74 Wharncliffe s
Cawston Albert J, drvr A J Clark & Co, b Richd Maurice
Ceely Edmund, foreman Murray Shoe Co, b 415 Dundas
Central Fire Hall, 204-208 King
Chadwick Berkley E, music tchr, h 447 King
Chadwick Chas M, wks McClary Mfg Co, rms 390 King
Chadwick Chas C, wks G T R, h 878 Trafalgar
Chadwick Clifford, treas Majestic Theatre, rms 390 King
Chadwick David, lab, h s s Delaware av, 2 w Cathcart
Chadwick Edna, asst hsekpr St Mary's Presby
Chadwick J Grant, boys' dir Y M C A, h 2 Erie av
Chadwick Mary E, (wid Sidney), 394 South
Chadwick Percy N, shpr Battle Creek T C F Co, b 127 Inkerman
Chadwick Sidney J, slsmn S & I, h 394 Glebe
Chadwick Stanley W, clk R C Struthers, b 394 South
Chains Jos, wks J P Cook & Co, b 136 Mill
Chalcraft Edgar, prsmn Lawson & Jones, h 919 Colborne
Chalcraft May, (wid Walter), h 470 York
Chalcraft Walter, whsemn Wright, Sons & Co, 470 York
Challand Geo, h 834 Van
Challand Georgina, wks Gorman Eckert Co, 834 Van
Challis Albert, drvr Dean Bread Co, b 611 Richmond
Challoner Neville B, mech Tecumseh Garage, b Brunswick Hotel
Chalmers Alex S, formn Dyment-Baker, h 707 Grey
Chalmers Bertha, frldy Lawson & Jones, 707 Grey
Chalmers Emma, (wid Fred A), h 222 St George
Chalmers Joseph, cgrmkr John McNee & Sons, 7 Railway
CHALMERS PRESBYTERIAN CHURCH, Rev F C Harper minister, Waterloo cor Grey
Chamberlain Arthur C, glazier Hobbs & Co, h 721 Queen's av
Chamberlain Edgar, prtr, h n s Huron, 6 e River, Broughdale
Chamberlain Edwd, wks Lawson & Jones, 160 Oxford
Chamberlain Percy, pntr Wm Chamberlain, 700 Queen's av
Chamberlain Sydney W, clk Free Press, h 734 Elias
Chamberlain Victor L, foreman Hydro Elect, b 465 Elizabeth
Chamberlain Wm, h 11 Victoria
Chamberlain Wm, pntr, h 700 Queen's av
Chamberlain Wm G, burner McClary Mfg Co, h 770 Princess
Chambers Adelene, bkpr Geo Jackson, res Chelsea Green
Chambers Chas, h 34 Egerton
Chambers Frances, (wid Hugh), h 643 Elias
Chambers Fred W, lino opr Advertiser, h 138 Tecumseh av
Chambers Hannah, bkpr Wm Leff & Co, 42 Adelaide
Chambers Mary, nurse, b 417 Quebec
Chambers Nellie, stenog, b 654 King
Chambers Thos H, carp, h 42 Adelaide C G

A Policy Absolutely Free From All Restrictions
Confederation Life Assn.
HEAD OFFICE, TORONTO.
W. H. RICHARDSON, District Manager, LONDON.

ADVERTISER JOB PRINTERS FINE PHONE 3670

WHY NOT GIVE US A TRIAL ON YOUR NEXT PRINTING CALL 3670 And Our Representative Will Call

Arthur E. Nutter
ARCHITECT
Scholastic, Domestic and Commercial Structures. Phone 656.
Rooms, 15-16 Dominion Bank Chambers, Dundas and Richmond Streets

Chamney Isabelle, slsldy T F Kingsmill, b 42 Craig
Chamney Margt, wks Lon Ptg & Litho, b 42 Craig
Champion Wm, lab, h 99 Elm
Champness Fred H, wks McClary Mfg Co, b 533 Simcoe
Champness Thos G H, wks McClary Mfg Co, h 533 Simcoe
Chance Minnie, b 714 Nelson
Chanda Annie, opr Greene-Swift & Co, b 152 Maple
Chanda Wendell, wks Murray Shoe Co, 133 St James
Chandler Harry, pntr car shops G T R, h 550 English
Chandler L Winnifred, clk A A Arthur, 550 English
Chandler Mary, candy dept D S Perrin & Co, b 111 Mt Pleasant
Chandler May, candy dept D S Perrin & Co, b 111 Mt Pleasant av
Channer Emma, (wid Chas), h 96 Cartwright
Channer Geo H, slsmn Colerick Bros, h 670 Colborne
Channer Wm R, 96 Cartwright
Chant Mrs A J, b 4 Brighton
Chantler Ada, clk Hy Sampson, 134 Colborne
CHANTLER BROS, (Geo J, and Harry W), coal & wood, 263 Bathurst
Chantler Fred W, wks G T R fgt sheds, h 310 York
Chantler Geo, carp, b 386 Ridout
Chantler Geo F, clk McClary Mfg Co, 45 Stanley
Chantler Geo J, (Chantler Bros), h 45 Stanley
Chantler Gordon S, bkpr D S Perrin & Co, 310 York
Chantler Harry W (Chantler Bros), h 90 Ridout s
Chantrey Arthur, 734 Dundas
Chantrey Mrs Pearl, 835 King
Chappell Wm C, mach Gas Eng Wks, h 796 King
Chaplin Ruth, drsmkr S & I, h 65 Wharncliffe s
Chaplin Albert J, clk City Eng Dept, 54 Palace
Chapman Arthur E, desp C P R, h 265 Piccadilly
Chapman Chas, fnshr Empire Brass Co, h e s Eleanor, 3 s Laura
Chapman C Brightmer, mgr Chas Chapman & Co, h 41 Beaconsfield av
CHAPMAN CHAS CO, THE, C B Chapman mgr, bookbinders, 91 Dundas
Chapman Chas F, drvr Silverwood's, h 107 Waterloo
Chapman Chester J L, btchr J Armitt, 145 Ann
Chapman Cyrita, wks C R Sommerville, 387 Adelaide
Chapman David L, cashier Lon Life Ins Co, h 542 Waterloo
Chapman Deacon, mtrmn St Ry, 387 Adelaide
Chapman Earl R O, elect Lon St Ry Co, l Wm Chapman
Chapman Edwin, eng Lon Ptg & Litho Co, h 267 William
Chapman Eliza M, (wid John), h 76 Dundas L W
Chapman Ernest, conf J E Boomer, b 47 Briscoe
Chapman George W, blkr Fraser Cap Factory, h 43 Stanley
Chapman Gerald A, pntr B & B dept C P R, h 626 Elizabeth
Chapman Hannah F, (wid John) h 145 Ann
Chapman Harry, clk J H Chapman & Co, 522 King
Chapman Herbert, h 573 York
Chapman Ida F, drsmkr, 145 Ann
Chapman John A, formn Dom Chickle Wks, h 239 Hill
Chapman John F, mach Gerry & Sons, h 71 Wharncliffe n
Chapman John H, (John H Chapman & Co), h 522 King
Chapman John R, mgr Lon Fdry Co, h 236 St George

Gurd's Good Guns
185 DUNDAS STREET.
GUNS, BICYCLES, FISHING TACKLE, Skates and Sporting Goods.

IRON STAIRS
FIRE ESCAPES
IRON AND BRASS RAILINGS
METAL LOCKERS
IRON FENCES AND GATES

DENNIS WIRE AND IRON WORKS CO., Limited, 22-30 DUNDAS ST.

CHAPMAN JOHN H, & CO, (John H Chapman) drygoods, mantles, dressmaking, ladies' tailoring, etc., 239-243 Dundas
Chapman Katherine, (wid John H), h 812 Lorne av
Chapman Kathleen M, bkpr People's Elec Co, 812 Lorne av
Chapman Laura, (wid Robt), nurse, rms 348 Dufferin av
Chapmann Lillian, wks C R Sommerville, 387 Adelaide
Chapman Mabel, nurse Asylum
Chapman Maud, clk L H Scandrett, l 20 Craig
Chapman Olive, nurse, rms 348 Dufferin av
Chapman & Pugh, drsmkrs, 144 Fullarton
Chapman Rupert A, rec McCormick Mfg Co, h 6 Front
Chapman Samuel, mldr London Fndry, h 2 Seal Terrace
Chapman Saml J, moto St Ry, h 387 Adelaide
Chapman Thos H, moto St Ry, h 665 King
Chapman Wallace J, sec-treas People's Electrical Co, 812 Lorne av
Chapman Wm, wks St Ry, h w s Madison, 6 s Hamilton rd
Chapman Wm, pntr Westland Bros, h 199 Langarth
Chapman Wm, h 347 Glebe
Chapman Wm, shpr Empire Mfg Co, h 457 Dorinda
Chapman Wm H, lab Empire Mfg Co, h 393 Eva
Chappel Fred, caretaker First Presby Ch, h 650 Queen's av
Chappel Geo, lab, h w s Waterloo, 1 n Huron
Chappel Geo W, drvr Can Exp Co, l Geo Chappell
Chappell John, bkr D S Perrin & Co, b 430 Ridout
Chappell W J, wks J Campbell & Son, b 796 King
Chapple Fred, cbt mkr L Fitch, b 380 Central av
Charity Organization Society, Jos Sanders sec and insp, office City Hall, 280½ Dundas
Charles Christine, (wid Jas), h 113 Waterloo
Charles E A, carp Hyatt Bros, b 370 Adelaide
Charles Gerald, lab, b 404 York
Charlie Wing, lndry, 249 Richmond
Charlish Harry, gdnr Hon Adam Beck, b 182 Oxford
Charlton Emmanuel T (Charlton Press), h 349 Cheapside
Charlton Ernest, slsmn Gas Appliance Co, 9 Prospect av
Charlton Fred W, mach, h 27 Peter
Charlton John, prntr Charlton Press, 349 Cheapside
Charlton J Ernest, clk Gas Appliance Co, 9 Prospect av
Charlton John L, slsmn Gas Appliance Co, 9 Prospect av
CHARLTON PRESS, E T Charlton prop, 143 King
Charlton Robert, real estate, h 9 Prospect av
Charlton Walter, wks Elliott, Marr & Co
CHARLTON WM V, grocer, 254 Wharncliffe n, h same
Chartrand Keenie, mgr Argyle Land Co Ltd, res 285 Hyman
Charters Lynden A, electro Bush Bros, h 31 The Ridgeway
Chatterson Albert W, mldr McClary Mfg Co, h 1 Ada
Chatterson John H, drvr Johnston Bros, h 25 Weston
Chatto Elizabeth J, bkp Parisian Lndry Co, 14 Stanley
Chato Florence M, bkpr C H Ward & Co, 14 Stanley
Chatto M Isabel, opr John Marshall Co, 14 Stanley
Chatto Robt, porter Tecumseh House, h 14 Stanley

SPEND AFTERNOON OR EVENING AT UNIQUE THEATRE NORTH SIDE DUNDAS NEAR COR. CLARENCE STREET

We do all kinds of **Electric Wiring**
THE ELECTRICAL CONSTRUCTION CO. of London, Limited,
32-40 DUNDAS ST. PHONE 1103

QUEEN CITY FIRE INSURANCE CO. (Established 1871) LOSSES PAID PROMPTLY. NEVER IN A COURT OF LAW.
TOWE & CO., Agents, Office: Dominion Savings Building, LONDON.

Chatto Thos E, clk Bank of Commerce, 14 Stanley
Chavner Alfd, l Arthur Chavner
Chavner Arthur, wks McClary Mfg Co, h w s Dillabough, 2 s Trafalgar
Cheesbrough Fred, h 7 Victoria Apts
Cheesman Frank S, shpr J Gammage & Sons, h w s Quebec, 1 n Rattle
Cheesman Gertrude, prsr "My Valet," 161 Emery
Cheesman Hazel, wks D S Perrin & Co, 161 Emery
Cheesman Lottie, wks A Talbot & Co, 161 Emery
Cheesman Olive, clk S & I, 964 Emery
Chelew Annie E, (wid Maitland), b 530 Talbot
Chenay J Stanton, W O, C M S C, h 247 Wharncliffe n
Cheney Robt, fireman C P R, b 776 Elias
Chessman Thos W, lab, h 84 Bruce
Chesney Harold, mldr Geo White & Son, h 404½ Hamilton rd
Chester Peter, blksmth Geo White & Sons, h 92 Rectory
Cheswick Robt J, prntr Lawson & Jones, h 16 Maryboro Pl
Chick Herb, cond C P R, b 636 Princess av
Chiera Jno, mgr Parisian Steam Laundry Co of Ont Ltd, res Walper House
Chiera Simon N, wks Parisian Lndry Co, h 122½ Wharncliffe s
Child Margt J, (wid Aaron), h 788 Wellington
CHILDREN'S AID SOCIETY, Jos Sanders sec and insp, office City Hall 280½ Dundas (upstairs), Shelter, 109 Wharncliffe rd s, Miss M Turnbull matron
Childs E H May, tchr, 21 Becher
Childs Bessie L, bkpr S & I, 507 English
Childs Geo F, carp G T R, h 507 English
Childs Harry, trav O-Pee-Chee Gum Co, h 480 English
Childs Henry, wks G T R, h 973 Dame
CHILDS H JAS, druggist, 632 Dundas h same
CHILDS J R N, physician, office hours 11 to 12 a.m., 2 to 4 p. m., 7 to 8 p.m., office 225 Queen's av, res 21 Becher, office phone 2718, res 2331
Childs J A, & Son, patrn mkrs, 21 Becher
Childs Jos A, (Ja Childs & Son), h 21 Becher
Childs J Herbert, (J A Childs & Son), h 94 Bruce
Childs Mary, (wid Henry), h 478 Quebec
Chilton Harry H, trav, h 225 Wortley rd
Chilvers Geo, lab McClary Mfg Co, b 471 Elizabeth
Chin Charlie, lndry, 40 Blackfriars
Ching Annie, (wid Wm), h 91 High
Ching Wm S, wks Lon Box Mfg Co, l 91 High
Chipchase Henry J, drvr Adams & Tanton, h 83 Wellington
Chirski A, wks Beatty Bros, 759 Dundas
Chisholm Andrew G, barr 59 Dundas, h 202 St James
Chisholm Austin P, prntr Advertiser, h 10 Egerton
Chisholm Chas L, (Chisholm-Dunn Telephone appliances), h 781 Richmond
Chisholm, Dunn Telephone Appliances Ltd, 649-51 Colborne
Chittenden Eva M, wks McClary Mfg Co, 779 Grey
Chittenden John H, carp G T R shops, h 779 Grey

The Metcalfe Agencies REAL ESTATE MERWIN HEIGHTS, HILL CREST SUB-DIVISIONS
252 DUNDAS STREET, PHONE 3400.

Richard Reely
795 York. Phone 2670
Real Estate and Fire Insurance; Mortgages and Rents collected. Estimates for buildings given. List your properties with me.

When You Require GOOD COAL OR WOOD, Phone 363

McCallum & Willis, 657 Richmond St.

Chittenden Nellie, stenog Globe Casket Co, 779 Grey
Chittick Alfred E, mldr London Rolling Mills, h 37 Jacqueline C G
Chittick Geo, 524 Adelaide
Chittick Mary H, (wid John), 415 Hamilton rd
Chittick Wm A, wks S F Lawrason & Co, 37 Jacqueline C G
Chittick Wm H, J P, h 299 King
Chittin Thos, timekpr G T R, h 551 York
Chivas Alex, baker J M Chivas. h 78 Anderson av
Chivas Edwin, carp, S Willis, h 82 Bruce
Chivas Geo, 78 Anderson av
Chivas Jas S, brbr 103 Dundas, h 95 Edward
CHIVAS JOHN M, confy and restaurant 117 Dundas, h same, phone 443
Chivas Lizzie, wks Holeproof Hosiery Co
Chivas M, wks Holeproof Hosiery Co
Chivas Norman, carp, b 76 Chesley av
Chivas Wm H, lab St Ry, h 76 Chesley av
Chong Hong, lndry, 82 Wellington
Choquette Jos, bkbndr Chas Chapman & Co, b 91 Dundas
Chorn Claudie, stenog E Leonard & Sons, b 464 York
Chowen Robt H, formn Sherlock-Manning Co, h 135 Mamalon
Chowen Zetta M, stenog Geo White & Sons, 135 Mamalon
Chrestensen Chris, wood wkr Dom O & S F Co Ltd, l J B Chrestensen
Chrestensen Jos P, wks Dom Produce Co, h e s Hale, 10 s Dundas
Christian Augustus, wks Maine & Collyer, b 10 Deane
Christian Emmanuel A, wtchmn Carling B & M Co, h 831 Wellington
Christian Peter, clk A M Smith & Co, h 474 Charlotte
Christian Theresa, (wid Cole), h 255½ Thames
Christie Amelia, h 710 Waterloo
Christie Ann, (wid Frank), h 254 Wellington
Christie Chas H, slsmn Wm Trafford Furni Co, h 264 Oxford
Christie Edith M, clk S & I, b 1076 Florence
Christie Emma C, h 712 Waterloo
Christie Mrs Fannie, 628 King
Christie Frank, mldr McClary Mfg Co, h 509 Hill
Christie Jas, lab, 254 Wellington
Christie John, lineman Hydro Elec Co, h 1076 Florence
Christie Leslie, 860 Waterloo
Christie Mary, (wid Geo), 264 Oxford
Christopher Harry, carp, Tambling & Jones, h 440 Piccadilly
Christopher Oliver, wks City Gas Co, h 78 Edward
Christopher Richd, eng C P R, h 540 Adelaide
Chrysler Frank G, 789 Elias
Church Cora, wks McCormick Mfg Co, 425 Grey
Church Geo, mldr, h 425 Grey
Church Mary J, (wid Frank), 526 King
Church W John, cgrmkr John McNee & Sons, h 38 Kensington
Churcher Fred R, wks C P R, h e s Hale
Churchill Fred, clk G T R fgt sheds, h 815 Elias
Churchill Fred N, formn Cook-Fitzgerald Shoe Co, h 262 Simcoe
Churchill Geo, carp, h 5 Barrington av

Coal Bags Raymond Bros.
172 KING ST. PHONE 1748

Phone 1850. Nights and Sundays 2878. LONDON, ONT.
THE LARGEST MANUFACTURERS OF CONCRETE MACHINERY IN THE WORLD.
LONDON CONCRETE MACHINERY CO., LTD.
KITCHENER AVE. AND CABELL STREET.

PURE AIR FURNACE and SHEET METAL WORK
Troughing and Roofing.
Smith & Johnston
92 Fullarton St. PHONE 4208

Churchill Geo H, clk G T R, h 4 Carfrae Cres
Churchill Mary A, (wid John), h 28 Alexander
Churchill Randolph, wks Holeproof Hosiery Co
City Assessor's Office, Stephen Grant Commissioner, City Hall, 280½ Dundas
City Auditors, F G Jewell, C A; Andrew Dale; office, City Hall, 278 Dundas
City Bindery (H P Bock), 355 Richmond
City Architect, Inspector's Office, A M Piper insptr, City Hall, 280½ Dundas
City Cafe, 360 Richmond
City Cartage, Wm McCoombs prop, 273 Maitland
City Clerk's Department, Samuel Baker Clerk, office City Hall, 284 Dundas
City Creamery, J W H Griffiths prop, 351 Dundas
CITY DIRECTORY, Henry Vernon & Son publishers, offices Hamilton, Ont, and Coote Block, 12 Market Lane, London, Ont
City Dray Co, Chas E Wright prop, 183 York
City Electrical and Waterworks Department, H J Glaubitz, C E, gen mgr; O E Ellwood sec, City Hall, 274 Dundas
City Engineer's Department, Wm N Ashplant City Engineer, City Hall, 280½ Dundas
City Flour Mills, Hunt Bros props, ft Talbot
City Garbage System, Walter Dodds, supt, City Hall, 282 Dundas
CITY GAS CO, Major Thos Beattie, M P, pres, Dr S Cummings (Hamilton) vice-pres, R W Kidner sec, J C Duffield mgr dir, J M H Young supt, office 215 Dundas
CITY HALL, 272-284½ Dundas
City Health Officer, Dr T V Hutchinson, M O H, City Hall
CITY HOTEL, W S Lashbrook prop, 103-107 Dundas
CITY PARCEL EXPRESS CO, Wm McLeod mgr, 366 Dundas
City Parks and Boulevards Department, Beulah L Newans secy, office City Hall
City Registry Office, R H Dignan registrar, Talbot cor Carling
City Relief and License Office, J W McCallum insp, City Hall
City Tax Collector's Department, G W Hayes collector, R C Turner asst collector offices City Hall, 280 Dundas
City Treasurer's Department, James S Bell treasurer, City Hall, 278 Dundas
City Weigh Scales, Jas Dean weighmaster, Market Square
City Weigh Scales, (East End), 771 Dundas
Clack Wm, lab G T R, h 96 Wharncliffe s
Clague Edwd, ftr Geo White & Sons, h 108 Oak
Claire Leonard J, wks J Labatt, h 515 Hill
Clair Roy, cgrmkr Line & McDonald, h 629 Central av
Clampitt Elizabeth J, h 413 Bathurst
Clampitt Frank G, bkpr Hobbs Hardware, rms 220 Clarence
Clampitt Geo B, cond C P R, h 524 Adelaide
Clampitt Gordon H J, (W H Clampitt & Son), h 371 Horton
Clampitt Wm H, (W H Clampitt & Son), h 315 Simcoe
Clampitt W H, & Son, machine blksmths, 90 King
Clancy James, h s s Victoria, 1 w Talbot
Clancy Wm, ry mail clk, b 28 Picton

BROWN, RED, GREY, BUFF STONE
ALWAYS IN STOCK.
A. & E. NOBBS
Pone 1441. Res. Phone 3030.
William Street and C. P. R.
CUT STONE

LONDON CONSERVATORY OF MUSIC AND SCHOOL OF ELOCUTION, Limited, in Affiliation with the Western University.
Thorough course of instruction in pianoforte, violin, organ, elocution, vocal, harmony in all its branches, etc. F. Linforth Willgoose, Mus. Bac. A.R.C.O., Principal.

Carling's Ale
Canada's Recognized Standard

Clansey Geo, tinsmth J A Brownlee, l Jos Clansey sr
Clansey Jos jr, wks Lawson & Jones, l Jos Clansey sr
Clansey Jos, wks McClary Mfg Co, h e s High, 2 n Base Line
Clapp Geo B, supt Lon Bolt & Hinge Wks, rms 472 Park av
Clappe David P, h 314 Oxford
Clare Alex, wks Beatty Bros, h 22 Partridge
Clare Archie, wks J Labatt, 529 Hill
Clare Chas, prntr Lon Ptg & Litho Co, 142 Waterloo
Clare Ernest W, drvr S & I, 300 Pall Mall
Clare Fred H, wks Asylum, h e s Hale, 6 s Dundas
Clare Gertrude, wks J R Shuttleworth & Son, 857 William
Clare Harry, wks City Creamery 4 Hale
Clare Hugh, wks John Labatt, h 142 Waterloo
Clare Jas, lab, h 529 Hill
Clare John, cooper Jno Labatt, h 72 Colborne
Clare Kate, wks Advertiser, 857 William
Clare Lily M, wks Line, McDonald, 22 Partridge
Clare Leonard, wks Jno Labatt
Clare Mary J, (wid J Kingsley), h 293 Queen's av
Clare May, cgrmkr, 529 Hill
Clare Milton S, drvr S & I, 300 Pall Mall
Clare Pearl, slsldy F Dicks & Son, 857 William
Clare Robt, frmn John Mann & Son, h 857 William
Clare Saml, drvr S & I, h 300 Pall Mall
Clare Walter S, 529 Hill
Clare Wilber E, drvr S & I, 300 Pall Mall
Clare Wm, wks Lon Bolt & Hinge Wks, 22 Partridge
Clare Wm F, lab, 529 Hill

D. H. Gillies & Son
DEALERS IN
COAL
WOOD
AND
Hardwood Lumber
PHONE 1312
COR. ADELAIDE AND BATHURST

Claridge Richd, mach Lon Gas Power Co, h 640 King
Claris Edna P, tchr, 343 Maitland
Claris Julia, mus tchr, 343 Maitland
Claris Lena, tchr, 343 Maitland
Claris Wilfred H, sec I X L Spice Mills, 343 Maitland
Claris Rev Wm H, pastor Southern Congregational Church, h 343 Maitland
Clark, see also Clarke
Clark Adeline, nurse, St Josephs Hospital
Clark Albert, lab, h 263 Thames
Clark Albert, lab, 30 Saunby
Clark Albert, elect Benson and Wilcox, 432 Woodman av
Clark Alex, carp, G H Belton, 744 York
Clark Alf J, cement contr, h 66 Walnut
Clark Andrew, h w s Hume, 2 n Hamilton rd
Clark Andrew T, clk D H Howden & Co, h 848 Princess av
Clark Anna E, sec, gen mgr, City Electrical Dept, 365 Princess
Clark Annie, slsldy Mallagh Bookshop, 381 Maitland
Clark Ashwell J, (A J Clark & Co), h 458 Piccadilly

GEO H BELTON
SOLICITS YOUR LUMBER TRADE—SEE HIM
2 YARDS—Rectory and York Sts.; Pall Mall and Richmond Sts.

Correct styles and fabrics for middle aged men and all the swell stunts for the dasing young dressers.
THE WATSON CO.
TAILORS and FURNISHERS
726 Dundas St.

RAPID MESSENGER SERVICE .. BAGGAGE TRANSFERRED Phone 2845 W. A. WALKER 423 WELLINGTON ST.

AUTOMOBILE TIRES AND ACCESSORIES
The Canada Auto Devices Co.
John L. Ginge, Mgr. Bank of Toronto Bldg. Phone 3876

CLARK A J, & CO, groceries, provisions, meats, teas and coffees a specialty, 721 Richmond, cor Piccadilly, phones 717 and 2442
Clark Beatrice, wks Shuttleworth's, b 656 Lorne av
Clark Bernard, wks Lawson & Jones, 3 Wellington rd
Clark Chas, shpr Hobbs Mfg Co, 65 Craig
Clark Chas, carp S Willis, h 27 Walnut
Clark Chas J, formn McClary Mfg Co, h 223 Grey
Clark Chas, clk G T R stores, b 493 Ontario
Clark David B, farmer Asylum, h s s Dundas, Lon Jct
Clark Elizabeth, (wid Lawrence) h 365 Princess av
Clark Ethel, opr J Campbell & Son, rms 137 Fullarton
Clark Ethel E, bkpr Jas Wright & Co, b 114 Wortley rd
Clark Frank M, formn John McNee & Sons, h 163 Clarence
Clark Frank R, wks McCormick Mfg Co, h 48 Saunby
Clark Frank T, drvr J Fawkes & Sons, h 429 Oxford
Clark Fred, plmbr T L Partridge, h 572½ York
Clarke Fredk, condr St Ry, b 797½ King
Clark Henry, lab, h 30 Saunby
Clark Henry A, factory insp, h 432 Woodman av
Clark Henry J, carp, McCormick Mfg Co, h 46 Walnut
Clark Henry W, wks McClary Mfg Co, 243 St George
Clark Hy W J, shpr M Masuret, 46 Walnut
Clark Hugh, moto St Ry, h 494 Dorinda
Clark Jas, lab, h 33 Hamilton rd
Clark Jas A, btchr, h 246 Grey
Clark Jane A (wid Wm J), h 150 Kent
Clark Jas S, cgrmkr, h 339 Grey
Clark Jeffery, stove mntr McClary Mfg Co, h 90 Mamalon
Clark John, plmbr, 246 Grey
Clark John, cgrmkr John McNee & Sons, h 4 Sycamore
Clark John E, wks Geo White & Sons, h e s West, 3 s Hamilton rd
Clark John J, bkpr, 458 Piccadilly
Clark John W, sectionman G T R, h 209 Rectory
Clark Kenneth, drvr T A Rowat 30 Ridout s
Clark Lewis, prntr A Talbot & Co, h 674 Dufferin av
Clark Lilian, nurse, 127 High
Clark Lottie, clk Silverwood's, Ltd, 246 Grey
Clark Lydia (wid Jas C), 20 The Ridgeway
Clark Mrs Mary, 223 Grey
Clark Mrs Mary, h 246½ Dundas
Clark Norah, wks Advertiser, 288 South
Clark Percy F, gdnr, 127 High
Clark Reginald T, wks Hobbs Mfg Co, 46 Walnut
Clark Robt, wks G T R Shops, b 21 Redan
Clark Robt, wks Regal Mfg Co, 66 Walnut
Clark Ross C, clk R M S, h 361 St James
Clark Roy, slsmn Argyle Land Co
Clark Sidney, organ bldr, 127 High
Clark Thos, carp G T R, h 460 Quebec
Clark Thos, chckr G T R, b 234 Clarence
Clark Thos, tlr E T Stephens, b 536 Talbot
Clark Wellington W (Smith, Son & Clark), 150 Kent
Clark Wm, shpr D S Perrin, 30 Saunby

J.C.Ingram&Co. ELECTRICAL CONTRACTORS, ELECTRICAL WIRING, ETC., FIXTURES, GENERAL ELECTRIC SUPPLIES.
COOTE BLOCK 12 MARKET LANE

HENRY VERNON & SON
Directory Publishers, Can Supply Any Directory Published

Clark Wm, plmbr, 246 Grey
Clark Wm, brklyr, h 153 Langarth
Clark Wm, clk Ross', Ltd, 243 St George
Clark Wm B, janitor Huron College, h 243 St George
Clark Wm C, trav, h 493 Dundas
Clark Wm H, b 141 Adelaide
Clark Wm J, clk Wm Gurd & Co, b 834 Lorne av
Clark Wm J, tobacco, 165 Dundas and 411 Richmond, h 496 Ridout
Clark Wm K, h 127 High
Clark Wm T, emp W C Clark, 493 Dundas
Clarke Agnes, 85 Ridout s
Clarke Albt E, burnr McClary Mfg Co, h 160 Hyman
Clarke Anderson, mach Ideal Concrete Mach Co, h 11 Alfred
Clarke Annie, clk, 381 Maitland
Clarke Annie E, drsmkr, b 65 Craig
Clarke Arthur J (Marshall & Clarke), h 1074 Dundas
Clarke Bartley, studt, 736 Maitland
Clarke Bessie (wid Saml), h 381 Maitland
Clarke Chas, wks Hobbs Glass Wks, b 65 Craig
Clarke Chas, pressmn McClary Mfg Co, h 19 Wharncliffe s
Clarke Chas, eng, h 586 Oxford
Clarke Chas G, h 32 Hope
Clarke Chas J, acct Canada Trust Co, h 285 Hyman
Clarke Edwd, cgrmkr, 402 Burwell
Clarke Edwin, pntr, h 46 Craig
CLARKE FRANCIS B, ticket agent, ocean, coastwise and lake steamships, 416 Richmond, h 235 Pall Mall
Clarke Fred, cgrmkr Tuckett Cigar Co, h 477 York
Clarke Fred, cond St Ry, b 575 Dundas
CLARKE GEORGE L, physician, eye, ear, nose and throat specialist, 394 Dundas, h same
Clarke Harold, wks McCormick Mfg Co, 288 South
Clarke Hy, carp Hobbs Bolt Works, b 910 Princess av
Clarke Hy, mltr McClary Mfg Co, h 33 Josephine
Clarke Hy J, ftr Gas Appliance Co, h 46 Craig
Clarke Hy W, moto St Ry, h 30 Ridout s
Clarke Jas, lab G T R, h 3 Wellington
Clarke Jas J, mgr Dyer Cigar Co, h 28 Wharncliffe n
Clarke Jessie, mus tchr, 381 Maitland
Clarke John, lab, h 26 Euclid av
Clarke John, plshr Empire Brass Co, 3 Wellington rd
Clarke John, wks McClary Mfg Co, h 494 York
Clark John, wtchmn McClary Mfg Co, h e s Chesterfield av
Clarke John, foreman Cook-Fitzgerald Shoe Co, h cor Horton and Richmond
Clarke John C, technical asst Inst of Public Health, h w s Deane, 1 s Duchess av
Clarke John E, brbr, 402 Clarence, h 31 Wilson av
Clarke John R, carp, h 154 John
Clarke Mrs J R, mgr Baldwin Garment Co, 154 John
Clarke Kate (wid Wm), l H Pearson
Clarke Kathleen, wks D S Perrin & Co, 3 Wellington rd
Clarke Kenneth, plstr, h 34 Orchard
Clarke Louisa (wid Wm), h 402 Burwell
Clarke Louise (wid Wm J), h 153 Wortley rd

PRINTING NOTHING TOO LARGE NOTHING TOO SMALL ADVERTISER JOB

W. H. Richardson, District Manager
Office, 106 Masonic Temple.
Confederation Life Assn.
HEAD OFFICE, TORONTO.
PHONE 458.
Assets Over $17,000,000

CATALOG MAKING, OUR SPECIALTY. ADVERTISER JOB

ARTHUR E. NUTTER
ARCHITECT
Rooms, 15-16 Dominion Bank Chambers,
Dundas and Richmond Streets.
PHONE 656

Clarke Lulu, tchr, 154 John
Clarke Margt F (wid Robt T), h 15 Edward
Clarke Margt M (wid Francis S), h 235 Pall Mall
Clarke Maud, cap mkr Tip Top Cap Co, 34 Orchard
Clarke Mildred, clk Temple-Patteson Co, 15 Edward
Clarke Minnie, wks Rice Box Factory, 3 Wellington rd
Clarke Nina F, tchr, 154 John
Clarke Pearl B, asst Dr Jarvis, 10 Edward
Clarke Ralph, brkmn C P R, 823 Elias
Clarke Richd, photo engr, 402 Burwell
Clarke Rich, l Wm Clarke
Clarke Roy, clk Argyle Land Co b 234 Queen's av
Clarke Saml, h 252 Wellington
Clarke Sydney A, fnshr London Foundry, h 10 Edward
Clarke Thos, 402 Burwell
Clarke Thos, pressmn McClary Mfg Co, b 19 Wharncliffe s
CLARKE REV T B, M A, rector All Saint's Church, h All Saints Rectory, 135 Inkerman, phone 1699
Clarke Walter, cgrmkr McLeod & Nolan, h 4 Chester
Clarke Wm, h 216 Ridout s
Clarke Wm, wks G T R, h e s Glenwood av, 4 n Hamilton rd
Clarke Wm, h 230 Horton
Clarke Wm, mach, 288 South
Clarke Wm J, clk Wm Gurd & Co, 934 Lorne av
Clarke Wm J, cgrmkr Dyer Cigar Co, h 1 Wyatt
Clarke Wm S, tanner C S Hyman & Co, h w s Quebec, 3 n Salisbury
Clarke Wm S, chauffeur, 15 Edward
Clarke Wm T, mldr McClary Mfg Co, h 40 Garfield av
Clarke Wm W (Smith, Son & Clarke), 150 Kent
Clarkson Andw, h 425 Dundas
Clarkson Arthur, store kpr Geo White & Sons, 439 Horton
Clarkson Herbt E, slsmn Johnston & Murray, b 292 King
Clarkson Thos, plstr, h 452 Oxford
Clarkson Wm, wks Gorman, Eckert Co
Clarkson Wm J, gro, h 439 Horton
Claxton Harry, clk, h 75 Edward
Claypole Catharine (wid Arthur H), bkpr, h 666 Talbot
Clayton Chas (J & C Clayton), h 27 Bruce
Clayton Evelyn, wks Holeproof Hosiery Co
Clayton Geo, heatr Lon Rolling Mills, h 39 Josephine, C G
Clayton Geo Jos, iron wkr Lon Rolling Mills, h 5 Adelaide, C G
Clayton Ida (wid Jos H), 502 Adelaide
Clayton Jas W (J & C Clayton) h 123 Bruce
Clayton J & C, pntrs, 6 Cathcart
Cleal Edwd, foreman Waterworks, 345 Wortley rd
Cleal Sydney H, plmbr, h 345 Wortley rd
Clear Jos, drvr Reid & Marshall, b 129 Maple
Clear Teresa, opr Bell Tel Co, 508 Maitland
Cleary Margt, nurse St Jos Hosp
Clegg Edwd, wks Geo White & Sons, h 102 Oak
Clegg Edwd F, slsmn A McCormick & Sons, 207 Simcoe
Clegg Frank R, house surgeon Vict Hosp, 207 Simcoe
Clegg Fred T, eng G T R, h 16 Hyatt av
Clegg Jennie (wid Robt E), h 207 Simcoe

Gurd's Good Guns
185 DUNDAS STREET.
Razors, Razor Strops, Pocket Knives, Scissors and Shears, Table Cutlery, Etc.

METAL STORE FRONTS. WIRE WINDOW GUARDS. **DENNIS** IRON STABLE FITTINGS, LAWN VASES & SETTEES

Cleghorn Mrs A M, l Lt-Col Gartshore
Clemance Cyril L, wks McCormick Mfg Co, h 267 Grosvenor
Clemance Ivy, wks McCormick Mfg Co, 267 Grosvenor
Clemance Leslie W, wks McCormick Mfg Co, 267 Grosvenor
Clemance Stanley, shpr, 267 Grosvenor
Clemas Frank W, prntr Lon Ptg & Litho Co, h 945 Colbrone
Clemens John, works supt Board of Education, h 193 Richmond
Clement Elizabeth (wid Edwd), h 148 Duchess av
Clement Harry A, mach Western Wire & Nail Co, h 28 Kensington
Clements Ernest, drvr H P Rosser, 727 Richmond
Clements Wm G, drvr H T Reason & Co, h 659 Princess
Clements Wm T, brbr D J M MacPherson, 294 Egerton
Clendenning Eleanor F, (wid Wm), nurse, 62 Duchess av
Clerc Hy, supervisor Asylum
Cleugh Geo, 787 Lorne av
Cleugh Nellie M, tchr Lorne Av Schl, h 787 Lorne av
Cleve John A, foreman Dom Trans Co, 290 Cheapside
Cleveland Mary F, tchr, 15 Emery
Cleveland Nancy (wid John D), h 15 Emery
Clibborn Danl, slsmn R H & J Dowler, b 420 York
Clibborn Jas A, mgr St Thomas Packing Co, h 420 York
Cliff Wm, wks St Ry, h 276 Thames
Clifford John, elect Lon Const Co, 523 King
Clift Frank L, prntr Canada Carton Co, 853 Elias
Clift Thos, blksmith G T R, h 853 Elias
Clift Thos, cgrmkr J McNee & Sons, h 827 Elias
Climie Agnes (wid John), h 86 Horton
Cline Chas A, phy, 541 Dundas
Cline Walter, cond C P R, h 689 Elias
Clinger Albert H, trav, h 43 Ridout s
Clinger Roy C, slsmn, 43 Ridout s
Clinton John, lab J McLaughlin, h 400 Regent
Clinton Thos G, lab, h 447 Nelson
Clipperton Viola, nurse Asylum
Clixby Chas, lab, h 990 Waterloo
Clixby Chas E, wks D S Perrin & Co, h 863 Adelaide
Clixby Earl S, wks Waide Bros, 863 Adelaide
Clixby Elmer E, wks Forest City Laundry, 863 Adelaide
Clixby Ethel, wks J Fawkes & Sons, 863 Adelaide
Cloes Alice, wks D S Perrin & Co, b 154 Maple
Cloes Carrie, slsldy F W Woolworth Co, b 154 Maple
Clothier Reuben L, plstr, b 209 Clarence
Clover Edwd, lab McClary Mfg Co, b 1041 Florence
Clowes Reginald J, lab, h 820 Van
Clubb Frank, tmstr, h n s Brydges, 3 e Childers
Cluff Jas, wks McClary Mfg Co, 421 King
Cluff Richd, h 421 King
Cluff Thos I, moto St Ry, 421 King
Cluff Wm H, wks McClary Mfg Co, 421 King
Clugston John, tlr Greene-Swift Co, h 14 Wyatt

We Install Complete ELECTRIC LIGHT PLANTS
THE ELECTRICAL CONSTRUCTION CO. of London, Limited, 32-40 DUNDAS ST. PHONE 1103

HIGH-CLASS VAUDEVILLE THE LATEST PICTURES THE UNIQUE THEATRE 222 DUNDAS STREET

QUEEN CITY FIRE INSURANCE CO. TOWE & CO., Agts for LONDON, Office: Dominion Savings Building, 375 Richmond Street,
(Formerly known as Masonic Temple Building.)

Clugston Margt, tlrs B Gidley & Son, 14 Wyatt
Clunis John R, trav Jas Cowan & Co, h 231 Pall Mall
Clutterbuck Alex, wks W J Wray & Co, b 479 Talbot
Clutterbuck S A, clk Globe Furnishing Co
CLYDE HOTEL, Jas Greig, prop, 147-149 King
Clyde Mrs Sarah J, 270 Wharncliffe n
Coade Jas, wks John Labatt, h 211 Wellington
Coade Wm, clk R J Wood, 211 Wellington
Coady Robt, wks Kettle Coal Co, b 236 Rectory
Coakley John, 846 Colborne
Coakley Lulu, stenog Can Con Rubber Co, 846 Colborne
Coakley May E, stenog C P R, 846 Colborne
Coakley Patrick, road master C P R, h 846 Colborne
Coates Adolphus E, trav Coates, Burns & Wanless, 35 Evergreen av
Coates, Burns & Wanless, whol shoes, 320 Richmond
Coates Grosett A, opr C P R Co's Tel, h 13 Surrey av
Coates Hy, gro, 103 Stanley
Coates John H, trav Greene-Swift Co, h 103 Byron av
Coates Richd, clk McMahen, Granger & Co, h 110 Wortley
Coates Robt (Coates, Burns & Wanless), h 35 Evergreen av
Coates Robt A, bkpr, 35 Evergreen av
Coates Vernon, jwlr E H Allport, 103 Byron av
Cobban Jas, pkr Brewster's, h 42 Walnut
Cobden E, wks Dennis Wire & Iron Wks Co
Coburn Alex, wks O-Pee-Chee Gum Co, b 236 Clarence
Cochran Geo, brdgmn B & B Dept C P R, b 713 Richmond
Cochrane Agnes J, foreldy D S Perrin & Co, b 126 Maple
Cochrane Claudin, stenog E Leonard & Sons, 464 York
Cochrane Edwd, wks Battle Creek T C F Co, b 394 Rectory
Cochrane Francis, clk, 1045 Frances
Cochrane Frances (wid Saml), h 1045 Frances
Cochrane Geo M, tester Geo White & Sons, b 394 Rectory
Cochrill Anna M, clk McClary Mfg Co, 52 Irwin
Cochrill Thos C, clk P O, h 52 Irwin
Cockaday Arthur, shoemkr, rms 233 Wellington
Cockburn Geo, chef Grigg House
Cockburn Gordon, clk Grigg House, h 79 York
Cockburn Lexie, bkpr J C Beemer, 437 Pall Mall
Cockell John, lab, 58 Albion
Cockell Wm, carp, h 58 Albion
Cocker Geo H, wks McClary Mfg Co, b 132 Langarth
Cocker Wm F, cond St Ry, h 49 Elm
Cockshutt Plough Co, W M Morrison, agt, n s Pall Mall, cor Richmond
Cockshutt Plough Co, machinery, Jos Young, mgr, 94 King
Cody Arthur J, gdnr, h w s Francis, L W
Cody Jas A, 380 Dufferin av
Cody J Frank, trav, h 71 Stanley
Cody Maxwell, tel ed Free Press, 209 Queen's av
Cody Wm J, slsmn Nordheimer's, 380 Dufferin av
Coffey Hon Senator Thos, prop Catholic Record, 484 Richmond, h 504 Wellington
Cofield Albert, wks McClary Mfg Co, b 132 Langarth

The Metcalfe Agencies, Real Estate, Rentals HOME AND FACTORY SITES. 252 Dundas St., Phone 3400.

Richard Reely Real Estate and Fire Insurance; Farm, City, Town and Business Properties sold on commission. No sale, no charge. List your properties with me.
795 York. Phone 2670

PHONE 363 **McCallum & Willis** FOR COAL OR WOOD
Office: 657 Richmond St. Phone 363. Coal Yard: C. P. R. Track.

Cogger J, wks Parisian Steam Lndry, b 75 Bathurst
Coglan Thos, lab, h 131 Sydenham
Cogin Alfred, pntr, h 128 Adelaide
Cogley Jas, wks Empire Brass Co, b 548 Quebec
Cogley Jas, lab Empire Mfg Co, b 1027 Florence
Cogley Wm, wks Empire Brass Co, b 548 Quebec
Cohen Abe, tlr, b 242 Clarence
Cohen Albert, cgrmkr, h 235 Grey
Cohen D, cgrmkr Brener Bros, 304 South
Cohen Hy, clk P M R, 194 Wharncliffe rd w
Cohen Julius, cgrmkr Jose Gaste Co, 194 Wharncliffe n
Cohoon & Patterson (Thos J Cohoon; David J Patterson), gros and btchrs, 608 Maitland
Cohoon Saml, tlr Watson & Co, h 482 Princess av
Cohoon Thos J (Cohoon & Patterson), h 484 Princess av
Coker John, lab, b 750 Colborne
Colbert Geo, cond St Ry, h 723 Queen's av
Colbert Henry, h 81 Elmwood av
Colbert John, cond St Ry, h 338 Lyle
Colbert Marguerite C, slsldy Grafton & Co, 723 Queen's av
Colbert Winnifred J, slsldy J Gammage & Sons,723 Queen's
Colborne John J, gro, 537 Pall Mall, h 657 William
Colbran Geo, wks D S Perrin & Co, Ltd, 475 King
Colby Chas H, supt Hydro Electric, rms 496 King
Colcott Marion, bkpr Moore Fruit Co, Ltd
Colcott Morley, mach, b 530 Talbot
Coldham Frank E, 365 Adelaide
Cole Albert G, pntr, h 97 Tecumseh
Cole Arthur M (J A Cole & Son), 781 Waterloo
Cole Chas E, janitor Molsons Bank, h 13 Market Sq
Cole Chas, lab, h 52 Front
Cole Frank, wks Regal Mfg Co, 781 Waterloo
Cole Geo, formn Greene-Swift Co, 257 Piccadilly
Cole John, cabt mkr, h 358 Eva
Cole John A (J A Cole & Son), h 781 Waterloo
Cole John A & Son, props Canada Overall Co, 74 Carling
Cole Mrs Louise, h 642 Dufferin
Cole Minnie, opr Paris Lady Corset Co, 506 Hill
Cole Samantha A (wid Geo), l 108 Inkerman
Cole Saml P, tlr Greene-Swift Co, h 257 Piccadilly
Cole Sydney C, lab, h 564 York
Cole Thos, carp Tambling & Jones, h 506 Hill
Cole Wm, shoemkr, 102 Cartwright, h same
Cole Wm H, foreman Greene-Swift Co, h 137 Duchess av
Coleman Arthur N, fireman G T R, b 280 Adelaide
Coleman Edgar, carp G T R, h 26 Egerton
Coleman Edwd R, drvr Parnell-Dean Co, h 14 Edward
Coleman Ernest, mgr Regal Mfg Co, h 192 Duchess av
Coleman Mrs Ettie, 36 Pegler
Coleman Frank, wks Ont S B & M Co, 1 Brick
Coleman Frank J, elect eng G T R, h 65 Stanley
Coleman Geo, wks McClary Mfg Co, h r 787 Hill
Coleman Geo, lab, J M Daly, h 341 Thames
Coleman Geo E (Jose Gaste Co) h 24 Ridgeway
Coleman Hy H, trav H A Sabine & Co, h 154 Central av
Coleman John, fireman G T R, h 280 Adelaide

WATERPROOF COVERS **Raymond Bros.**
172 KING ST. PHONE 1748

Phone 1850. Nights and Sundays 2878. LONDON, ONT.
THE LARGEST MANUFACTURERS OF CONCRETE MACHINERY IN THE WORLD.
LONDON CONCRETE MACHINERY CO., LTD.
KITCHENER AVE. AND CABELL STREET.

PURE AIR FURNACE and SHEET METAL WORK
Troughing and Roofing.
Smith & Johnston
92 Fullarton St. PHONE 4208

Coleman John G, moto Lon St Ry, h 816 Maitland
Coleman John G, advt agt, h 37 Wilson av
COLERICK BROS (Charles and James), wall paper, pictures and picture frames, painters and decorators, 212 Dundas
Colerick Bert Saml, with Colerick Bros, h 4 Surrey av
Colerick Chas (Colerick Bros), h 1 St George
Colerick Edwd V, with Colerick Bros, 57 St George
Colerick Hy, h 57 St George
Colerick Hy, jr, with Colerick Bros, h 682 Queen's av
Colerick Ina R, stenog, A N Udy, 682 Queen's av
Colerick James (Colerick Bros), h 324 St George
Colerick Omer (Henry & Colerick), 57 St George
Coleridge Thos (Cronyn & Betts & Coleridge), h 770 Hellmuth av
Coles Chas, 440 Queen's av
Coles Frank H, acct Inland Revenue, h 319 Central av
Coles Fred H, auditor Globe Casket Co, h 474 Colborne
Coles Fred W (Globe Casket Co), h 440 Queen's av
Coles Wm G, broker, rm 36, 365 Richmond, h 299 Princess av
Colesnik Mrs Mary, h 73 Maitland
Colgan V, trav, b 746 Queen's
Colgrove Sarah J (wid Robt), h 100 High
Collamore Clarissa (wid Rev Owen E), 471 English
Collamore Herbt G, trav John Dromgole & Co, h 471 English
Collar John, carp, h 46 Egerton
Collard Chas J W, prntr, h 40 Egerton
Collazo Michael, cgrmkr, h 131 Waterloo
Collett Norman T, mgr Regal House Furnishing Co, h 85 Ridout
Colley Edwin R, farmer, h 86 Bruce
Colley Mrs Lizzie, wks Forest City Laundry, 86 Bruce
Colley Wm, car insp P M Ry, h 88 Dreaney av
Collie Wm W, tlr, 489 Richmond
Collier, see also Collyer
Collier Mrs Annie, wks Forest City Lndry, b 374 Horton
Collier Edith A, opr Helena Costume Co, 10 Rathmine
Collier Hattie (wid A G), hat opr, rms 406 Burwell
Collier Herbt J, carp G T R, h 740 Nelson
Collier Jas, drvr R Baker, h 100 Chesley av
Collier John, wks D S Perrin & Co, h 10 Rathmine
Collier Mary J (wid Washington), h 370 Grey
Collier Saml, plstr, h 1 Carfrae
Collier Shirley E, time kpr McCormick Mfg Co, 10 Rathmine
Collinbeck Henry, cgr mkr, rms 109 Maple
Colling Eliza (wid Rev Thos), h 211 Wortley rd
Colling John, lab G T R shops, h 503 Ontario
Colling Pansy, clk S & I, 211 Wortley rd
Collings Matilda (wid Jas), h 713 Adelaide
Collings May M, maid Y W C A, 713 Adelaide
Collings Saml, wks McClary Mfg Co, 453 Bathurst
Collings Wm S, brkmn C P R, 713 Adelaide
Collingwood Geo W, wks Empire Mfg Co, h 935 Trafalgar
Collins, see also Collings
Collins Arthur, tmstr, b 386 Ridout

A. & E. NOBBS, Cut Stone Contractors
C. P. R. and WILLIAM ST. Phone 1441 Res. Phone 3030

LONDON CONSERVATORY OF MUSIC AND SCHOOL OF ELOCUTION, Limited, in Affiliation with the Western University.
For curriculum, containing full information, address: THE REGISTRAR, London Conservatory of Music, 354-356 Dundas Street, LONDON, ONT.

CARLING'S *Canada Club Lager*
A Bye-Word in every Canadian Home
We Challenge Comparison.

Collins Arthur, drvr E F Leavens, 64 Briscoe
Collins Asa, tanner C S Hyman & Co, 301 Cheapside
Collins Miss B, opr Greene-Swift Co, b 152 Maple
Collins Benj, tinner McClary Mfg Co, b 28 Josephine
Collins Catharine, stenog Ivey & Dromgole, 9 Blackfriars
Collins Chas A, prntr Free Press, 757 Walker
Collins Clara, wks D S Perrin & Co, b 822 Stedwell
Collins Edmund F, phy, 9 Blackfriars
Collins Edwd, wks Can Handle Mfg Co, b 284 Adelaide
Collins Emily, (wid John), h 557 Bathurst
Collins Geo, h 212 Piccadilly
Collins Geo, wks Lon Rolling Mills, b 298 Grey
Collins Geo F, wks London Rolling Mills, h 502 Nelson
Collins Geo S, clk W F Boughner, 92 Sackville
Collins G Farley, formn G T R, h 18 Kitchener av
Collins Hamilton, carp, h 92 Sackville
Collins Harry, 112 Edward
Collins Harry, drvr A Westman, b Henry Wannamaker
Collins Ila, wks Somerville Paper Box, 757 Walker
Collins Ira, trav, h 45 Garfield
Collins Irum, nurseryman, h 274 Piccadilly
Collins Isaac, cooper D H Gillies & Son, h 757 Walker
Collins Jas D, phy, 171 Kent, h 9 Blackfriars
Collins Jeremiah, trav, h 63 Wharncliffe s
Collins Jerry A, wks Kellogg's T C F Co, h s s Mary, 1 e Oakland av
Collins John, b 8 Leslie
Collins John, lab, 557 Bathurst

D. H. Gillies & Son
DEALERS IN
COAL
WOOD
AND
Hardwood Lumber
PHONE 1312
COR. ADELAIDE AND BATHURST

Collins John, lab, h 168 Roberts
Collins John jr, wks Dom Meter Wks, 112 Edward
Collins John, carp, h 112 Edward
Collins Justin P, drvr R Collins & Co, 9 Blackfriars
Collins Lela, slsldy F W Woolworth Co, 301 Cheapside
Collins Lloyd, l Queen's Park Hotel
Collins Mary F, (wid Dennis), of R Collins & Co, h 9 Blackfriars
Collins Matilda, (wid David), 18 Kitchener
Collins Michael, cgrmkr McLeod Nolan & Co, 222 Clarence
Collins Mrs P, wtrs City Hotel
Collins Peter D, wks Carling B & M Co, h 35 Blackfriars
Collins Raymond D, (R Collins & Co), 9 Blackfriars
Collins Robt G, grocer 224 Dundas, b London House
Collins Russell D, wks McClary Mfg Co, h n s Hamilton rd, 8 e Egerton
COLLINS R, & CO, ice dealers, office 9 Blackfriars, ice houses, 25 Beaufort
Collins Sarah, b 44 Miles
Collins Stephen J, gdnr, h 149 Wilson av

REMEMBER G. H. BELTON MAKES DOORS, FRAMES AND SASH
MILL AND FACTORY
RECTORY AND YORK STS.

We make to measure the way that pleases you most and to satisfy any little "whim" you may have about style.
THE WATSON CO.
TAILORS and FURNISHERS
726 Dundas St.

MASTER VIBRATORS
SHOCK ABSORBERS
TIRE HOLDERS
EXHAUST HORNS
VULCANIZERS

TIRES OUR SPECIALTY
THE CANADA AUTO DEVICES CO.
Bank of Toronto Bldg. Phone 3876

CLOCKS
SPARK PLUGS
LIGHTING OUTFITS
ELECTRIC HORNS
TIRE COVERS

Collins Thos, lab, h 301 Cheapside
Collins Thos J, supt Lake Superior Div CPR, h 301 Central
Collins Wm, brkmn C P R, 713 Adelaide
Collins Wm, cooper, h 707 Dundas
Collins Wm, prop Queen's Park Hotel, 1007 Dundas, h same
Collins Wm C E, agt Lon Life Ins Co, h 31 Josephine C G
Collins Wm E, acct Heintzman & Co, h 29 Picton
Collinson Frances H, slsldy Met Skirt & Suit Mfg Co, b 110 Cartwright
Collinson Geo F, eng C P R, h 849 Princess av
Collinson Jas A, cgrmkr J McNee & Sons, h 16 Brighton
Collinson Jos A, cgrmkr Tuckett's, h 536 English
Collis Geo, blksmth D Wade, h 60 Cavendish
Collison John, (C H Ward & Co), h 19 Becher
Collister Thos W, Mgr Merchants Bank, (London South Branch), b 92½ Bruce
Collver Augusta (wid Lyman), 784 Richmond
Collyer Augustus F, tailor, h 276 Talbot
Collyer Chas R, sec Can Theatre Ltd, h s s Brick
Collyer Gerald P, (Main & Collyer), h Base Line
Colonies Geo, bkr, b 164 Adelaide
Colonski Michael, wks McClary Mfg Co, h 590 Hill
Colquhoun Effie M, clk McClary Mfg Co, 9 Duke
Colquhoun Emiline (wid Nelson) h 9 Duke
Colquhoun Naomi, clk D H Howden & Co, 9 Duke
Colter Thos, drvr Moore Fruit Co Ltd, 71 Wharncliffe rd
Coltman John T, firemn London Elect Co, h 20 Euclid av
Columbus Lewis A, iron wkr Dennis W & I Wks Co, h 29 Beaconsfield av
Colvin Geo A, tmstr Dom Trans Co, h 41 Oxford L W
Colwell David, iron wkr Lon Concrete Mach Co, h 77 Smith
Comber A, wood wkr Dom O & S F Co Ltd, Ealing P O
Comber Cecil R, cabnt mkr, h 38 Egerton
Comber Fred W, cgrmkr J Gaste & Co, 100 Wellington
Comber John, cabt mkr Dom Show Case Co, h 1070 Mabel
Comber Jos, wks G T R car shops, h 363 Hamilton rd
Comber May, wks Holeproof Hosiery Co, 1070 Mabel
Comber Robert S, wks G T R car shops, h 100 Wellington
Comber Roy W, cgrmkr McLeod Nolan & Co, h 289 South
Comber Tessie, cgrmkr Rex Cigar Co, 100 Wellington
Combes Annie, l Lt-Col Gartshore
Comfield W T, shpr H T Reason & Co, 6 Ingleside
Commercial Cable Co, 7 Dominion Savings Bldg
COMMERCIAL ELECTRIC CO, (L R Folley), electrical contractors and supplies, 477-477½ Richmond, (See advt back cover)
Commercial Travellers' Mutual Benefit Society, W J Taylor, sec, 103 Dominion Savings Bldg
Commercial Trunk Co Ltd, C E Speiran mgr, trunks, bags, etc, 447 Talbot
Commissioner of Industries, Gordon Philip, office City Hall, 280½ Dundas
Complin Chas F, acct, h 472 Ridout

ALL WORK GUARANTEED
W. A. WALKER BICYCLES & MOTOR CYCLES REPAIRED
423 WELLINGTON
PHONE 2845

J. C. INGRAM & CO.
COOTE BLOCK.
ELECTRICAL CONTRACTORS, ELECTRICAL WIRING, ETC., FIXTURES, GENERAL ELECTRIC SUPPLIES.
12 MARKET LANE.

HENRY VERNON & SON
Directory Publishers, Can Supply Any Directory Published

Compton Jas, wks Lon Box Co, h 649½ William
Concrete Machinery Co, the London, Kitchener and Cabell sts, phone 1850, night and Sunday calls 2878, Ottaway car to Works
Candie Harold D, brbr, h (over) 245 Dundas
Condie Robt, lab City Gas Co, h 4 Ingleside
Condratovitch Anton, wks McClary Mfg Co, h 525 Hill
Condrick Annie, (wid Thos), h 660 Elias
Condrick Jas A, brkmn C P R, b 660 Elias
Condrick Thos, pntr, 660 Elias
Coney Mary, 264 Wellington
CONFEDERATION LIFE ASSOCIATION, (Western Ont Br), W H Richardson dist mgr, 106 Dominion Savings Bldg, (See right bottom lines)
Conkey Robt, h 189 Queen's av
Conley Annie, prntr Catholic Record, 2 Christie
Conley Geo, mach Empire Mfg Co, h 754 King
Conley Gladys, opr Finch-Fashens, 12 Wyatt
Conley James, lab, h 2 Christie
Conley Jas, shoe wkr, b 268 Clarence
Conley Jas V, lab D H Gillies & Son, h 21 Redan
Conley Kate C, stenog Ideal Concrete Mach Co, b 77 Wharncliffe s
Conley Mabel, opr Finch-Fashens, 12 Wyatt av
Conley Oliver W, mldr McClary Mfg Co, h 94 Mamalon
Conley Thos A, drvr Can Exp Co, h 12 Wyatt
Conliffe Percy, uphlstr G T R, b 319 Rectory
Conlon Frances, wks Holeproof Hosiery Co, 117 Clarence
Conn John, lab, b 415 Ridout
Conn Andrew, shpr D S Perrin & Co, b 512 Talbot
Connell, see also O'Connell
CONNELL ANTHRACITE MINING CO, A H Reynolds mgr, coal, 405 Richmond and 633 Colborne
Connell Ellen, (wid Wm), h 532 Pall Mall
Conner Thos W, h n s Huron, 8 e River
Connolly Alice, wtrs C P R Hotel
Connolly Archd, drvr Can Exp Co, 336 King
Connolly C, cutter C S Hyman & Co, b 622 Talbot
Connor, see also Connors and O'Connor
Connor Agnes, clk S & I, 242 St. George
Connor Alice E, bkpr Connor Bros, 242 St George
Connor Alma, stenog Cook-Fitzgerald Shoe Co, 484 Oxford
Connor Ann, (wid Michael), h 242 St George
Connor Annie, (wid John G), h 484 Oxford
Connor Arthur, wks McClary Mfg Co, b 596 York
Connor Arthur C, (Connor Bros) h 223 Oxford
Connor Bert, trav, h 630 Lorne
Connor Beatrice, (wid John), h 389 Grey
Connor Bros, (Arthur C Connor) grocers, 751 Richmond
Connor Catharine, clk W V Charlton, 484 Oxford
Connor Dennis, wks Lawson & Jones, 1009 Colborne
Connor Emily, (wid Albert W), 544 Quebec
Connor Frances S, bkbndr Chas Chapman & Co, 996 Waterloo
Connor Frank, cgrmkr McLeod, Nolan & Co
Connor Jas, wks D S Perrin & Co, h 13 Hamilton rd

Confederation Life Assn. HEAD OFFICE TORONTO, CANADA
OFFICE: 106 MASONIC TEMPLE, LONDON.
W. H. RICHARDSON, District Manager, Western Ontario.

ADVERTISER JOB PRINTERS FINE PHONE 3670

WHY NOT GIVE US A TRIAL ON YOUR NEXT PRINTING CALL 3670 And Our Representative Will Call

Arthur E. Nutter
ARCHITECT

Scholastic, Domestic and Commercial Structures. Phone 656.
Rooms, 15-16 Dominion Bank Chambers, Dundas and Richmond Streets

Connor James, real estate, 341 Waterloo
Connor John, carp G T R, h 1035 Pine
Connor John, h n s Mary, 5 w Highbury av
Connor John, wks Massey-Harris h 330 Hamilton rd
Connor John A, (S K Milroy & Co), mgr Consolidated Rubber Co, h 27 Becher
Connor John G, eng C P R, h 528 Quebec
Connor Mary, bkpr Mutual Life Assce Co, 389 Grey
Connor Peter, clk, h 341 Waterloo
Connor Violet, wks Fraser Cap Co, 330 Hamilton rd
Connor Wm, lab, 1035 Pine
Connor Wm, trav Can Consolidated Rubber Co, h 760 York
Connors Helen, wks Catholic Record Office, 1009 Colborne
Connors John G, eng C P R, h 528 Quebec
Connors Jos, mldr, h 1009 Colborne
Connors Mary, foreldy Catholic Record, b 614 Wellington
Conran Jas, gdnr, h 169½ Bruce
Conroy Chas M, eng C P R, h 703 Lorne av
Conroy Charlotte, mlnr S & I, 30 Regina
Conroy Elizabeth L, (wid John), h 30 Regina
Conroy Marion, wks Cook-Fitzgerald Co, b 516 Talbot
Conroy Philip J, h 474 Grosvenor
Conservative Club, 231 Dundas
Consolidated Optical Co Ltd, P F Brown, local mgr, rms 1 and 2, 212B Dundas
Constable Chas, drvr Hoskin & Reynolds, 174 John
Constable Gordon, 174 John
Constable Laura, wks D S Perrin & Co, 174 John
Constable Sarah, (wid Edwd), h 174 John
Constable Wm, drvr Carling B & M Co, h 624 King
Constable Wm H A, blksmth Lon St Ry, h 701 King
Consumers Co-operative store, gro, W J Higgins prop, 768 Dundas
Conway Andrew, wks Murray Shoe Co, 582 Waterloo
Conway W S, wks D S Perrin & Co, rms 460 Talbot
Cook Albt B, repr Remington Typewriter Co, 90 Askin
Cook Albert E, plstr, h 377 Eva
Cook Alfred G, agt London Life h 1051 Mary
Cook Alma, foreldy Somerville Paper Box Co, b 629 Dundas
Cook Bella, h 451 South
Cook Cordelia, (wid John), h 294 York
Cook Edgar, draftsman E Leonard & Sons, h 206 William
Cook Edward, cond St Ry, h 8 Terrace C G
Cook Eli E, foremn A M Hamilton & Son, h 81 Stanley
Cook Ellen E, wks Helena Costume Co, 754 Grey
Cook Ernest A, carp, h 309 Oxford
Cook Ethel, opr John Marshall & Co, 93 Tecumseh av
COOK, FITZGERALD SHOE CO LTD, C J Fitzgerald pres, J V Flanagan vice-pres, J S Ferns secy-treas, makers of mens' fine shoes, Richmond, cor Bathurst
Cook Helen S, (wid Jos P), h 628 Wellington
Cook Herbert E, wks E Leonard & Sons, h 187 Hamilton rd
Cook Hilda, opr John Marshall & Co, 93 Tecumseh
Cook Isabella, (wid Jas B), 569 Dufferin av

Gurd's Good Guns
185 DUNDAS STREET.

WE REPAIR GUNS, BICYCLES, CASH REGISTERS, ETC.
Sharpen Scissors, Knives, Razors, and Lawn Mowers.

IRON STAIRS
FIRE ESCAPES
IRON AND BRASS RAILINGS
METAL LOCKERS
IRON FENCES AND GATES

DENNIS WIRE AND IRON WORKS CO., Limited, 22-30 DUNDAS ST.

Cook Job, brass ftr, h 58 Wellington
Cook John G, brbr G W Taylor, h 60 William
Cook John H, prop King Edward Hotel, 269 York
Cook John W, tinner, h r 347 Horton
Cook John W, carp, h 456 Victoria
Cook Joseph, ftr Empire Mfg Co, b 353 Eva
COOK J P CO LTD, Philip Cook jr, pres; boots and shoes and trunks and leather goods, 167 Dundas and 398a Richmond
Cook Lillian, stenog T Raycraft, 734 Dundas
Cook Marion, asst bkpr Edwd Adams & Co, 754 Grey
Cook Minnie, opr Greene-Swift Co, b 126 Maple
Cook Pearl, cgrmkr J Gaste & Co, rms 376 Ridout
Cook Percival, drvr Langford & Edwards, h 135 Mt Pleasant
Cook Philip, h 392 Queen's av
Cook Samuel J, wks E Leonard & Son, 365 Simcoe
Cook Philip jr, pres J P Cook Co Ltd, h 392 Queen's av
Cook Saml T, pntr, h 90 Askin
Cook Stanley, press fdr A A Langford Co, res Tambling's Corners
Cook Thos B, prop Queen's Hotel, 122 Carling
Cook Walter, wks D S Perrin & Co, b 30 Alexander
Cook Walter G, bartndr Queen's Hotel, h 551 Talbot
Cook Wm, h 754 Grey
Cook Wm, clk, h 1085 Richmond
Cook Wm, tel opr, b 348 Waterloo
Cook Wm A, tuber C P R, h 835 King
Cook Wm H, drvr R Hueston & Sons, h 87 Edward
Cook Wm J, cap maker Forsythe & Co, h 107 Wilson
Cook Wm J, formn E Leonard & Son, h 699 Grey
Cook Wm L, prop Richmond Hotel, 370-372 Richmond
Cook W Geo, cond C P R, h 512 St James
Cooke Ann, (wid Chas), 769 Dufferin av
Cooke Arthur E, pntr, h 358 Egerton
Cooke Fred, cgrmkr J J Dyer & Co, 93 Tecumseh av
Cooke Geo E, drvr E F Leavens, h s s Grand av, 8 w High
Cooke Hilda, opr John Marshall & Co, 93 Tecumseh av
Cooke Mrs Minnie E, tchr Chesley Av Schl, 1048 Dundas
Cooke Rosa, cgrmkr McLeod, Nolan & Co, 93 Tecumseh
Cooke Wm, stamping officer and insp Can Fire Underwriters Assn, h 1085 Richmond
Cooke Wm, blksmth Gould & Mohan, h 95 Tecumseh av
Cooke Wm N, supt The Bradstreet Co, res 391 Princess
Cookson Edward, plsr, b 356 Wellington
Cookson Edwin C, plshr National Brass Co, h 1041 Mary
Cookson Roy, slsmn J P Cook Co, 1041 Mary
Coole Edwd, ab City Gas Co, b 404 York
Coomber Geo, lab, h 106 Wharncliffe n
Coomber Geo Jr, wks D S Perrin & Co, 106 Wharncliffe n
Coombes Alice, clk J H Chapman & Co, b 117 Wellington
Coombes Leonard G, opr Murray Shoe Co, b 222 Piccadilly
Coombes Saml, mldr McClary Mfg Co, h 752 Grey
Coombes Thos, wks Lon Bolt Wks, b 207 Wortley rd

Manufacturers of all kinds
Direct Current
Electrical Apparatus
Phone 1103

THE ELECTRICAL CONSTRUCTION CO.
of London, Limited, 32-40 Dundas St., London

THE UNIQUE THEATRE
W. J. SCHILLER, MANAGER
222 DUNDAS STREET

EDWARD TOWE & Co. GENERAL INSURANCE AGENCY, Established 1874 375 RICHMOND STREET.
Office: Dominion Savings Building, (Formerly known as Masonic Temple Bldg.)

Coombes Violet R, wks Gafton & Co, 752 Grey
Coombs Edwd C, 386 William
Coombs Elizabeth, (wid Henry B), tchr, h 623 Queen's av
Coombs Fredk, mach McClary Mfg Co, b 7 Methuen av
Coombs Gilbert E, acct Lon Ptg & Litho Co, h 386 William
Coombs Jos, brklyr, h 6 Chester
Coombs Louise, (wid Chas), h 672 Talbot
Coombs Lydia, china pntr, 386 William
Coombs Marjorie, bkpr M Masuret & Co, 672 Talbot
Cooney Arthur J, cgrmkr Rex Cigar Co, h 351 Queen's av
Cooney Wm Chris, clk P O, 197 Queen's av
Cooney Wm P, bill poster, h 197 Queen's av
Coonwan Geo, shoemkr, b Walper House
Cooper Albt E, (A Morphy & Co), h 526 Waterloo
Cooper Anthony A, teller Bank of Montreal, b 29 Becher
Cooper Ashley C, clk Bank of B N A, 526 Waterloo
Cooper A E, chauffeur, b 362 Dundas
Cooper Cecil N, clk R M S, 446 Piccadilly
Cooper Chas, wks McClary Mfg Co, h 307 Grey
Cooper Chas sr, mach Wm Gerry h 464 Quebec
Cooper Emma, tchr, h 102 Colborne
Cooper Ernest, clk M Jackson, 464 Quebec
Cooper Frank, h 527 Princess av
Cooper, The Frank Studio, photographers, 330b Dundas
Cooper Fred, lab McClary Mfg Co, h e s Childers
Cooper Geo, wks Sterling Bros, b 211 Adelaide
Cooper Geo B, tlr, h 26 Empress
Cooper Gordon McN, trav, 526 Waterloo
Cooper Hamlin, carp Wm Gerry & Son, h 127 Inkerman
Cooper Homer, wks McClary Mfg Co, h 179 Wreay
Cooper Hannah, (wid Wm), b 660 Oxford
Cooper Harold, wks Wm Gerry & Son, 464 Quebec
Cooper Jeannet, (wid Wm), 596 Waterloo
Cooper John, cond St Ry, h 468 Queen's av
Cooper John I, lab, h 174 Wortley rd
Cooper Katharine, mlnr, 468 Queen's av
Cooper Knight, wks McClary Mfg Co, h 10 Byron av w
Cooper Lillian, wks McCormick Mfg Co, b John Littler
Cooper Neil, auct, 346 Dundas, h 446 Piccadilly
Cooper Robt, stove mntr McClary Mfg Co, h e s Glenwood av, 7 n Hamilton rd
Cooper Russell, opr Cook- Fitzgerald, 174 Wortley rd
Cooper Sarah, (wid Robt), h 127 Inkerman
Cooper Sarah, (wid John), h 411 King
Cooper Vernon, clk C S Hyman Co, 128 Mamalon
Cooper Walter A, mgr Ideal Electric Co, h 374 Burwell
Cooper Wm, h w s East, 4 s Trafalgar
Cooper Wm, wks Wm Gerry & Son, b 465 Colborne
Cooper Wm, lab, b 280 Talbot
Cooper Wm, drvr W & E Cushing, b 371 Wharncliffe rd n
Cooper Wm J, formn Geo White & Sons, h 128 Mamalon
Cooper Wm J, grocer, h 175 High, h same
Cooper Wm T, wks Ont S B & B Co,

The Metcalfe Agencies 252 DUNDAS STREET, PHONE 3400. REAL ESTATE MERWIN HEIGHTS, HILL CREST SUB-DIVISIONS

Richard Reely 795 York. Phone 2670 Real Estate and Fire Insurance; Mortgages and Rents collected. Estimates for buildings given. List your properties with me.

When You Require GOOD COAL OR WOOD, Phone 363

McCallum & Willis, 657 Richmond St.

COOTE JOHN C, office room 3 Cooke Block, 12 Market Lane
Cope Florence, l Lieut-Col Gartshore
Cope Percy, clk Molsons Bank, b 434 Dufferin av
Copeland Frank D, mgr Bank of Toronto, (East End Br), h 577 William
Copeland Geo F, prin Alexandra School, h 226 Central av
Copeland Herbert E, photos, 2nd floor, 220½ Dundas, h 611 Hamilton rd
Copeland Milton, furrier Ross' Ltd, res Lambeth
Copeland Thos J, agt, h 745 Elias
Copeland Wm H, wks McClary Mfg Co, h 430 Nelson
Copner Emma, (wid Thos W), h 373 Central av
Copp Frank G, formn McClary Mfg Co, h 12 Edith
Copp James, lab St Ry, b 470 Ridout
Copp Laura E, (wid John), 12 Edith
Copp Thos W, contr, 31 Beaconsfield av
Copp Wm, bldr's supplies, 93 York, h 83 Byron av
Coppersmith Bannet, pdlr, h 431 Grey
Coppersmith Jacob, fish dlr, h 145 Maitland
Copping Henry E, steamftr, h 115 Inkerman
Corbett Alfred, slsmn Singer Sewing Mach Co, h 296 Grey
Corbett Edwd R, agt Prud Ins Co, h 392 Horton
Corbett Harriett, clk, 954 Colborne
Corbett Jas, wks G T R shops, h 954 Colborne
Corbett Jas, carp, h w s Stirling
Corbett Jos, carp, h w s Stirling
Corbett Minnie, wtrs Alexandra Cafe, b 516 Talbot
Corbett Wallis, boots & shoes, 229 Dundas, rms 207 Queen's
Corbett Wm, drvr J Fawkes & Sons, 581 Princess av
Corbin Bert E, prntr Lon Ptg & Litho, b Hotel Harrison
Corbin Chas L, (Gurney Oxford Repair Store), h 18 Wilson av
Corbin Jesse, horse shoer 1 Hamilton rd, h 912 Queen's av
Corbin Pearl, clk S & I, 18 Wilson av
Corbin Percy C, stereotyper Free Press, 107 Maitland
Corbin W Roy, cgrmkr, 107 Maitland
Corbin Wm S, stereotyper Free Press, h 107 Maitland
Corley Frank H, cgrmkr McLeod Nolan, 44 Jacqueline C G
Corby Fredk, bldr, b 44 Jacqueline C G
Corby Wm H, mach Richards-Wilcox, 44 Jacqueline
Corcoran, see also Cochrane and Cochren
Corcoran F Norbert, clk Northern Life Assce Co, 142 Mill
Corcoran Marie T, stenog McCormick Mfg Co, 142 Mill
Corcoran Robt, cgr bldr, h 521 Cheapside
Corcoran Wm, prsr Greene-Swift & Co, h 142 Mill
Coush Mary, l 63 Wharncliffe s
Cornelius Alfred, wks J Labatt, h 351 Grey
Cornelius Alex, lab Jno Labatt, b 301 Simcoe
Cornelius De Forest, shoe opr Cook-Fitzgerald & Co, h 124 Wortley rd
Cornelius Richd S, lab McClary Mfg Co, h 3 Josephine C G
Cornelius Thos, clk McClary Mfg Co, 301 Simcoe
Cornell Charlotte V, supt Y W C A, res same

Awnings Raymond Bros.
172 KING ST. PHONE 1748

Phone 1850. Nights and Sundays 2878. LONDON, ONT.
THE LARGEST MANUFACTURERS OF CONCRETE MACHINERY IN THE WORLD.
LONDON CONCRETE MACHINERY CO., LTD. KITCHENER AVE. AND CABELL STREET.

PURE AIR FURNACE and SHEET METAL WORK
Troughing and Roofing.
Smith & Johnston
92 Fullarton St. PHONE 4208

Cornfoot Pearl, clk, 176 Tecumseh av
Cornfoot Sarah J, (wid Andrew), h 176 Tecumseh av
Cornish Albert R, carp G T R, h 819 Lovett
Cornish Annie, drsmkr, b 674 Maitland
Cornish Oscar, drvr, b 423 Ridout
Cornwell Wm, bldr, h 334 Wharncliffe n
Corpe Albert N, wks Lon Ptg & Litho Co, 130 Grey
Corpe Helen, wks Lawson & Jones 130 Grey
Corpe Margt, (wid Albert), h 130 Grey
Corpe Wm E, postman, 130 Grey
Corrin Edith, wks Advertiser, 405 Bathurst
Corrin Frank, blksmth Geo White & Son, 340 William
Corrin John, h 511 Bathurst
Corrin Richd, blksmth, h 405 Bathurst
Corrin Richd jr, wks E Leonard & Sons, 405 Bathurst
Corrin Robt, wks Hydro Elect Co, 405 Bathurst
Corroll Catherine, (wid Rodger), 400 Victoria
Corroll Martha, wks D S Perrin, 400 Victoria
Corsaut Chas M, wks Silverwood's, b 370 Adelaide
Corsaut Jas, cond St Ry, h 438 Woodman av
Corsaut Jas, brkwkr, h 124 Briscoe
Corston Wm M, tinsmth. h 60 Argyle
Cortese Angelo, muscn, 161 Maple
Cortese Antony, musician, h 161 Maple
Cortese A Tony, muscn, h 131 Fullarton
Cortese Dominic, muscn, 131 Fullarton
Cortese Ernest, muscn, 131 Fullarton
Cortese John, muscn, 161 Maple
Cortese Jos, muscn, 161 Maple
Cortese Lena, tlrs, 131 Fullarton
Cory Cora, wks Lon Ptg & Litho Co, 23 Redan
Cory John, clk McClary Mfg Co, 23 Redan
Cory Lily, wks Lon Ptg & Litho Co, 23 Redan
Cory M May, wks Lon Ptg & Litho Co, 23 Redan
Cory Richd, enmlr McClary Mfg Co, h 23 Redan
Cosby Wm, brbr, Wm Suhr, h 652 Queen's av
Cosens C W De Witt, student, 1 St Andrew
Cosens Rev T Wesley, pastor Empress av Meth Church, h 1 St Andrews
Cosgriff Timothy J, cgrmkr McLeod & Nolan, h 32 Charles
Cosiar Jas, wks E Leonard & Sons, h s s Hamilton rd, 1 e Elgin
Cosier Alfred C, wks Sherlock-Manning Co, h e s Price, 12 s Hamilton rd
Cosh Malcolm, wks Lon Box Co, rms 259 Talbot
Cossey Daniel, slsmn, h 368 Simcoe
Cossey Edwd J, slsmn Gray's, 368 Simcoe
Cossey Lloyd E, wks McClary Mfg Co, 368 Simcoe
Cossey Mary, wks Marshall Bros & Co, 368 Simcoe
Cossey Nora, drsmkr, (wid Robt), h 346 Simcoe
Cossey Robt, h 367 Simcoe
Costello Agnes, mlnr, 706 Dundas, h same
Costello Jas D, slsmn W F Boughner, 706 Dundas
Costello Julia, (wid John), 706 Dundas
Costello Maria, l 623 Marshall

CUT STONE
A. & E. NOBBS
Pone 1441. Res. Phone 3030.
William Street and C. P. R.
BROWN, RED, GREY, BUFF STONE
ALWAYS IN STOCK.

LONDON CONSERVATORY OF MUSIC AND SCHOOL OF ELOCUTION, Limited, in Affiliation with the Western University.
Thorough course of instruction in pianoforte, violin, organ, elocution, vocal, harmony in all its branches, etc. F. Linforth Willgoose, Mus. Bac. A.R.C.O., Principal.

Carling's Ale
Canada's Recognized Standard

Costello Louise, tlrs Grafton & Co, 497 Quebec
Costello Patrick, h 416 Princess
Costello Sarah, tlrs Grafton & Co, 497 Quebec
Costello Wm, h 497 Quebec
Costello Wm J, eng Helena Costume Co, h 416 Princess av
Costello Wm M, lab, h 623 Marshall
Cote Irene, stenog John Garvey, 238 Piccadilly
Cote Mrs Nellie, 238 Piccadilly
Cottam Bart J, h 119 Elmwood
Cottam John A, prop Birdland Society, res 75 Bathurst
Cottam, Thos, wks Carling M & B Co, h 76 Empress av
Cotter Catharine, supervisor Asylum
Cotter Jas, turner G T R, h 25 Rathgar
Cotter Jas, eng G T R, h 372 Grey
Cotterill Alfred A, tmstr, h 81 Briscoe
Cotterill Ernest E, cgrmkr John McNee & Sons, 131 Tecumseh
Cotterill John sr, lab, h 131 Tecumseh av
Coterill John jr, cgrmkr Tuckett Cigar Co, h 112 Tecumseh av
Cottier Jane, 238 Piccadilly
Cottle Edwin B, wks Greene & Swift Co, h 247 Simcoe
Cotton Arthur E, cgrmkr, h 41 Riverview
Cotton Frank, plmbr Hunt Plumbing Co, h 39 Empress
Cotton Walter, bkpr Western Wire & Nail Co, h 36 Riverview av
Cottrell Eva G, slsldy S & I, 471 Horton
Cottrell G Gordon, bkpr Monarch Fire Ins Co, 471 Horton
Cottrell Hannah, (wid Geo), h 471 Horton
Cottrell Herbt S, wks London Box & L Co, 471 Horton

D. H. Gillies & Son
DEALERS IN
COAL
WOOD
AND
Hardwood Lumber
PHONE 1312
COR. ADELAIDE AND BATHURST

Couch Stephen J, wks McClary Mfg Co, h 571 Grey
Coughlin, see also Coghlan
Coughlin Ada, slsldy Brewster's 18 Hyatt av
Coughlin Arnold D, clk Can Exp Co, 241 Pall Mall
Coughlin Daniel, asst insp weights & measures, 1 Centralia
Coughlin John, asst shpr F W Woolworth Co, 241 Pall Mall
Coughlin Josephine, (wid Bartholomew), h 241 Pall Mall
Coughin Mrs, houskpr Grigg House
Coughlin Philomine C, nurse, 241 Pall Mall
Coughlin Robt, baggagemn G T R, h 297½ Pall Mall
Coughtrey Chas W, eng J Gammage & Son, h 20 Partridge
Coughtrey Ernest H, jntr, h 556 St James
Coughtrey Gordon J, brkmn G T R, 808 William
Coughtrey Henry, plstr, h 808 William
Coughtrey Jewitt L wks Murray Shoe Co, 808 William
Coughtrey Norman F, lather, 808 William

BELTON SELLS
BRANTFORD ROOFING AND BRANROCO ROOF PAINT
2 YARDS—Rectory and Yorks Sts.; Pall Mall and Richmond Sts.

Hobberlin Clothes for the man who is glad to be alive. We are sole agents.
THE WATSON CO.
TAILORS and FURNISHERS
726 Dundas St.

FORD OWNERS
We have everything you need to fully equip your car
THE CANADA AUTO DEVICES CO.
John L. Ginge, Mgr. Phone 3876
Bank of Toronto Building

Couke David H, storekpr St Ry, h 916 Princess av
Couke Geo, h 243 Wellington
Couke Geo E, drvr Lon Soap Wks, 243 Wellington
Couke Sarah, (wid John H), 916 Princess av
Coulson Harry, drvr G Finnigan, 49 Blackfriars
Coulson Lily, bxmkr D S Perrin & Co, 49 Blackfriars
Coulson Wm H, wks John Garvey & Sons, h 49 Blackfriars
Coulter C Fred, wks McCormick Mfg Co, 589 Princess av
Coulter John, tmstr, h 70 Maitland
Coulter John J, bkr, h 589 Princess av
Coulter Jos H, cgrmkr Tuckett & Co, h 206 Wharncliffe n
Coulter Robt, tmstr, h 540 Philip
Coulton B L Iva, bkpr Greene-Swift Co, 73 Cathcart
Coulton Elsie H, mlnr Wright Hat, 73 Cathcart
Coulton Sarah (wid Edwin), h 73 Cathcart
Coulton Verna M, sch tchr, 73 Cathcart
COUNTY BUILDINGS, w s Ridout, bet King and Dundas
County Clerk, T E Robson
County Court, Talbot Macbeth, senior judge, Edwd Elliott junior judge, County Bldgs
County Crown Attorney Jas B McKillop, County Buildings
County Engineer, Chas Talbot
County Registry Office, Jos H Marshall registrar, w s Ridout
County School Inspectors, P J Thompson and H D Johnson
County Treasurer's Office, Andrew McEvoy treasurer
Coursey Chas, brbr 76½ Dundas, l 745 Grey
Coursey Jas, (Odorless Excavating Co), h 745½ Grey
Coursey John, (Odorless Excavating Co), 745 Grey, h same
Coursey Jno jr, wks J Coursey, 745 Grey
Coursey Margaret, (wid James), 649 Central av
Court John, h 881 Trafalgar
Court Mary, clk S & I, 881 Trafalgar
Court W Russell, wks Dom Meter Wks, h 20 West av
Court Wm, porter Tecumseh House, 324 Wortley rd
Court Saml, b 550 Hamilton rd
Courtenay Margaret, (wid Wm), h 144 Duchess av
Courtenay Miss N E, drsmkr, 194½ Dundas, l 144 Duchess
Courtenay Philip, mgr Imperial Brass Co, h 144 Duchess
Courtis Albert R, decorator S & I, h 43 Bruce
Courtis Harriet (wid Jas W), h 144 Sydenham
Courtis Wm, asst supt Lon Life Ins Co, h 16 Euclid av
Courtney Ella (wid Edwd), h 87 Smith
Courtney Robt, blksmth McClary Mfg Co, h 110 Tecumseh av
Courtney Saml H, shpr Dunlop T & R Goods Co, h 59 Charles
Cousins Frank T, deputy registrar, County Registry Office, h 29 Redan
Cousins Geo, tmstr O'Dell Cartage Co, h 444 Hill
Cousins Gertrude, nurse St Jos Hosp
Cousins Margt (wid Walter), 106 Colborne
Cousins Thos, clk Customs House, h 143 Grey
Cousins Veda M, stenog C B Edwards, 143 Grey
Coutts John W, mach McCormick Mfg Co, h 14 Kenneth
Coval Pelok, wks McClary Mfg Co, h 437 Simcoe

W. A. Walker LAWN MOWERS SHARPENED AND ALL GENERAL REPAIRING
PHONE 2845
423 WELLINGTON ST.

J.C.Ingram&Co. ELECTRICAL CONTRACTORS, ELECTRICAL WIRING, ETC., FIXTURES, GENERAL ELECTRIC SUPPLIES.
COOTE BLOCK 12 MARKET LANE

HENRY VERNON & SON
Directory Publishers, Can Supply Any Directory Published

Coveart Abraham, tmstr Wm Boss, h 252 Oxford
Coveart Mervin, sawyer Adam Beck, 609 William
Coveney Ellen, 141 Waterloo
Coventry Margt (wid John), 109 Duchess av
Covey Eva, smstrs S & I, b 547 Talbot
Covey Marjory, smstrs Greene, Swift & Co, b 547 Talbot
Coveydeaux Eliza, 548 Waterloo
Coville Chas N, jntr Greene-Swift, b 463 Talbot
Covney Jas, wks McClary Mfg Co, h 8 Wilson av
Cowan Alex, lumber slsmn, 16 Victor
Cowan Archibald, carp Hyatt Bros, h 756 Adelaide
Cowan A Harper, clk P O, h s s Brick
Cowan Blanche M, wks Andrew's Toggery, 1012 Wellington
Cowan Chas, drvr, 1012 Wellington
Cowan David J (James Cowan & Co), h "Birkhill," 639 Talbot
Cowan Edwd, lab, h 96 Clarence
Cowan E Howard, wks McCormick Mfg Co, h 1012 Wellington
COWAN HARDWARE CO (Jas Cowan & Co), 125-127 Dundas
Cowan Isaac, lab, h 16 Victor
COWAN JAMES & CO (D J Cowan, R G Edgcombe), hardware, whol carriage and builders' hardware, 125-127 Dundas
Cowan Lella (wid Robt K), h 294 Dufferin av
COWAN THOS C, physician and surgeon, office hours 8 to 10, 1 to 3, 6 to 8, phone 93, 117 Wortley rd, h same
Cowan Marion, opr Bell Tel Co, 1012 Wellington
Coward Mrs Annie, h 66 Fullarton
Coward Eric E, clk Hobbs Hard Co, 66 Fullarton
Cowburn Bertha, pckr D S Perrin & Co, b 7 York
Cowburn Wm Hy, formn Lawson & Jones, res Wilton Grove
Cowen Y, phy, 346 Piccadilly, h same
Cowie Geo H, cgrmkr, h 185 Wellington
Cowie Jemimah, nurse Asylum
Cowie Jno, mldr, h 185 Wellington
Cowie Jos, tinner Asylum
Cowley Albt E, trav Sherwin Williams Paint Co, h 69 Thornton av
Cowley Eliza (wid Chas), tchr Victoria School, 82 Elmwood
Cox Alfrd, pkr McClary Mfg Co, h 54 Marmora
Cox Alfrd S, city assessor, h 524 William
Cox Alfrd W, moto St Ry, 3 Comfort pl
Cox Arthur, carp, b 49 Egerton
Cox Augusta C, 76 Hamilton rd
Cox Chas B, student, 746 Waterloo
Cox Chas C, contr, h E S Eleanor, 1 s Mary
Cox David, wks Globe Casket Co, 460 York
Cox Frank, clk McClary Mfg Co, h 106 Marley pl
Cox Fred A, wks M Cox, 460 York
Cox Geo W, carp, 1047 Dundas
Cox Irene, stenog M Masuret & Co, 358 Simcoe
Cox Jane (wid Thos), h 417 Bathurst
Cox Job, h 929 Princess av
Cox Jno, clk O'Dell & Bennett, 28 Blackfriars

PRINTING NOTHING TOO LARGE NOTHING TOO SMALL ADVERTISER JOB

Confederation Life Assn.
HEAD OFFICE, TORONTO.
W. H. RICHARDSON, District Manager, LONDON.
The policy guarantees insurance protection to your family in case of your death, and at the same time saves money for yourself.

CATALOG MAKING, OUR SPECIALTY. ADVERTISER JOB

ARTHUR E. NUTTER

ARCHITECT
Rooms, 15-16 Dominion Bank Chambers,
Dundas and Richmond Streets.
PHONE 656

Cox Jno B, grain buyer, 129 Albert
Cox Jno J, prop Dominion House, h 301 King
Cox Jno W, eng G T R, h 358 Simcoe
Cox Jno W jr, mach, 358 Simcoe
Cox Jos, shpr Standard Mackintosh Co, Ltd, 28 Blackfriars
Cox Kathleen, stenog Canada Life Assce Co, 28 Blackfriars
Cox Mary J, dressmkr, 929 Princess av
Cox Michael A,contr, h 28 Blackfriars
Cox Moses, contr, h 460 York
Cox Richd, shpr London Rolling Mills, h 365 Adelaide
Cox Rosetta S, drsmkr, h 76 Hamilton rd
Cox Thos, pntr, h Pipe Line rd
Cox Waltr, wks McCormick Mfg Co, b 537 Simcoe
Cox Wm A, plmbr Noble & Rich, 358 Simcoe
Cox Willis T, h 746 Waterloo
Coyle Antony P, yard formn C P R, h Salisbury (Hillcrest)
Coyle Patk, lab Lon Concrete Mach Co
Coyle Stanley L, clk Monarch Fire Ins Co, 191 Horton
Coyle Wm J, tlr The Watson Co, h 191 Horton
Coyne Annie E (wid Albert L), 112 Hamilton rd
Coyne Harry E, wks Murray Shoe Co, h 493 Pall Mall
Coyne Maria H, 375 Maitland
Coyne Minnie, slsdy F W Woolworth Co, 290 Central av
Coyne Pearl, b 705 King
Coyne Wm sr, wks C S Hyman & Co, h 390 Central av
Crabb F H, wks P O, b 563 Dundas
Cracknell Henry L, steward London Hunt & County Club
Craddock Benj, tmstr, b 370 Hill
Cragg John W, mach Geo White & Sons, h s s Major, Ealing
Craig Alex McL, 368 Dufferin av
Craig LeRoy, slsmn D H Howden & Co, 3 Maryboro pl
Craig Bruce C, clk R C S & Co, 830 Princess av
Craig Chas J, trav D H Howden & Co, h 24 Yale
Craig Elizabeth, clk, 121 Oak
Craig Ellen (wid John), h 121 Oak
Craig Garnet, bkr J Fawkes & Sons, b 563 Dundas
Craig Geo, depot agt Can Exp Co, 121 Oak
Craig Harry, drvr McFarlane & Co, 121 Oak
Craig Hubert G T, teller Bank of B N A, 367 St James
Craig H Gordon, trav, 368 Dufferin av
Craig Isabelle, tchr, 368 Dufferin av
Craig Jas, supt McCormick Mfg Co, h 3 Maryboro pl
Craig Jno, frmn G T R, b 734 King
Craig Joshua R, trav R C S & Co, h 830 Princess av
Craig Mabel, 149 Bathurst
Craig Minnie, tchr, 368 Dufferin av
Craig Nathaniel, wks G T R, b 734 King
Craig Olive, clk Dennis W & I Co, 3 Maryboro pl
Craig Saml H, contr, h 368 Dufferin av
Craig Rev Canon W, rector St John the Evangelist Church, h 367 St James
Craig Wm J, foremn G N Kernohan Lumber Co, h 149 Bathurst
Crake Martha R (wid Fred), h 427 Horton

Gurd's Good Guns
185 DUNDAS STREET.
Base Ball and Foot Ball Goods, Boxing Gloves, Striking Bags and Sporting Goods.

METAL STORE FRONTS. WIRE WINDOW GUARDS. **DENNIS** IRON STABLE FITTINGS, LAWN VASES & SETTEES

Crandell Chas, slsmn New Williams Mfg Co, b 219 Rectory
Crane J W, physician, 871 Hellmuth av, h same
Cranston John H, brkmn G T R, h 719 Princess av
Craven Wm, mach, b 38 Egerton
Crawford Catherine (wid Dennis), h 179 Ann
Crawford Chas B, wks McClary Mfg Co, h 578 Hill
Crawford Chas B, wks McClary Mfg Co, h 578 Hill
Crawford Cutcher, slsmn, h 416 York
Crawford Danl, blksmth N Beaton, b King Edward Hotel
Crawford Edwd, blksmth, b Edward Hotel
Crawford Edwd S, mgr Heintzman & Co, h 20 Evergreen av
Crawford Frnk C, trav Jno Garvey & Sons, b Grigg House
Crawford Geo, carp, b 106 Rectory
Crawford Geo, carp McClary Mfg Co, h 441 Charlotte
Crawford Grace, opr, 751 Hill
Crawford Hnry, fireman C P R, h 826 Elias
Crawford Ivan, slsmn S & I, 323 King
Crawford Jas, boss wiper C P R, h 822 Elias
Crawford Jas, wks McClary Mnfr Co, h 102 Askin
Crawford Jas D, bkpr Chantler Bros, b 411 King
Crawford John, blr mkr G T R, h 766 Princess av
Crawford Jno E, blksmth L W Crawford, h 47 Edward
CRAWFORD LEMAN W, carriage manfr, 343 Talbot, h 339 Horton
Crawford Lottie (wid Jas), h 160 Horton
Crawford Margt, opr Fraser Cap Co, 179 Ann
Crawford Mary, foreldy Helena Cos Co, 179 Ann
Crawford Medora (wid Jno E), h 492 Talbot
Crawford Myrtle, wks Cook-Fitzgerald, b 210 Horton
Crawford Nita, wks Greene-Swift Co, 492 Talbot
Crawford Pearl, clk McCormick Mfg Co, b 106 Rectory
Crawford Robt C, core mkr Empire Mfg Co, h 810 Princess
Crawford Saml A, clk insp office P O, 339 Horton
Crawford Thos, clk Meakins & Sons, 441 Charlotte
Crawford Wm, mach Empire Mfg Co, 441 Charlotte
Crawford Wm T, switch tender C P R, b 585 Oxford
Crawley Arthr J, driver, h 27 Kensington
Crayston Alice (wid Thos), h 520 English
Crayston Wm W, 520 English
Credelo Martin, lab, h 590 Hill
Creery Mary (wid Robt), 54 Albion
Creighton Ella, mlnr, 435 Oxford
Creighton Isabella (wid Edmond), h 266 Talbot
Creighton Jno W, 266 Talbot
Creighton Jos, contr, h 701 Central av
Creighton Jos, lab American Oil Co, b 221 Hamilton rd
Creighton Wm J, mldr McClary's, h 62 Colborne
Creighton Winnifred (wid Thos), h 435 Oxford
Cress Aaron G, foreman Dennis W & I Works, h 60 Byron av
Cressman Stanley, floor walker F W Woolworth Co, b 106 Wilson av
Cresswell Jas (Star Theatre), h 498 King
Cresswell Jas, brkmn C P R, b 583 Elizabeth

SWITCHBOARDS, CONTROLLERS and COMMUTATORS
THE ELECTRICAL CONSTRUCTION CO. of London, Limited, 32-40 DUNDAS ST. PHONE 1103

Moving Pictures and High Class Vaudeville
UNIQUE THEATRE
AFTERNOON and EVENING

The Metcalfe Agencies, Real Estate, Rentals HOME AND FACTORY SITES. 252 Dundas St., Phone 3400.

FIRE INSURANCE--LIVERPOOL & LONDON & GLOBE I. CO.
EDWARD TOWE & CO., Agents, Dominion Savings Building, CITY.

Crews Elizabeth, cook Asylum
Cribbin Jno L, lab, h 298 Grey
Cribbin Thos, wks G T R, 298 Grey
Crich Gifford O, pressman Somerville's, h 715 Central av
Crichton Annie B, slsldy Gray's, b 607 Talbot
Cridge Jas, lab, h 1126 Brydges
Cripps Edwd, eng Helena Costume Co, h 1048 Dundas
Cripps Irene, slsldy S & I, 441 English
Cripps Jno, carp Jos Simmons, b 924 Princess av
Cripps Wm, polshr Dennis W & I Wks, h 441 English
Crisci Jos D, shoemkr Murray Shoe Co, h 700 Waterloo
Crisp Sergt Wilfred B, clk Can Army Pay Corps, h 141 Central av
Crispin Annie (wid Wm H), h 609 William
Crispin Earl H, wks Rice Box Co, 639 William
Crispin Geo, mach Dennis W & I Co, h 639 William
Cristall Hubert E C, sergt R C E, b 11 Beaconsfield av
Crittle Ann (wid Wm), h 601 King
Crittle Wm E, shpr McMann & Granger, h 599 King
Crocker Belinda A (wid Jas B), h 935 Princess av
Crocker Jno D, lab, h 1065 Florence
Crocker J Wesley, h 814 Dundas
Crocker Saml, lab, W & E Cushing
Crockett Frances L, drsmkr, h 462 Dundas
Crockett Jno, carp, h 980 Richmond
Crockett Margt, bkpr Parisian Steam Lndry, 980 Richmond
Crockett Mina, clk R G Dun & Co, 927 Richmond
Crockford Albt, cgrmkr J McNee & Sons, 24 Rathgar
Crockford Fredk, eng G T R, h 765 King
Crockford Mary A (wid Mary), h 24 Kathgar
Crockford Wltr, wks Battle Creek T C & Co, 24 Rathgar
Croden Alfd H, slsmn Heintzman & Co, h 279 Hill
Croden Edwd, lumber man, 120 Wellington
Croden Edwd, jwlr T H Baker & Co, 279 Hill
Croden J Russell, bkpr Geo H Belton, b 394 Horton
Croden Margt (wid Jno), 120 Wellington
Croden Minnie, mus tchr, h 120 Wellington
Crofts Mrs Martha, 293 Queen's av
Croke Jno, appr Advertiser, b 238 Talbot
Croke Maurice, wks G T R, b 238 Talbot
Croley Mary (wid Timothy), 779 Richmond
Croley Wm B, acct Lon Loan & S Co, h 779 Richmond
Croll Chas, carp, h 124 Oak
Cromarty Frank, prssmn Lon Ptg & Litho Co, 509½ Richmond
Cromwell Alex, wks Adam Beck, h 557 Hill
Cromwell Jos W, tmstr Adam Beck, h n s Epworth av
Cromwell Richd A, clk R M S, h 187 Waterloo
Cromley Thos, lab J McLoughlin
Cromwell Vedna, bkpr Osborne Cigar Facty, 349 Simcoe
Cromwell, Wltr, tmstr, h 81 William
Cronkite Francis, tobacco 205 Dundas, rms 187 Queen's av
CRONYN & BETTS & COLERIDGE (F P Betts, Thos Col-

Richard Reely
795 York. Phone 2670
Real Estate and Fire Insurance; Farm, City, Town and Business Properties sold on commission. No sale, no charge. List your properties with me.

McCallum & Willis COAL & WOOD
657 RICHMOND STREET.

eridge), barristers, etc, 442 Richmond
Cronyn Hume, mgr Huron & Erie Loan & Savings Co & Canada Trust Co, h 580 Dundas
Cronyn Richd, stdt, 580 Dundas
Cronyn Verschoyle, h 594 Dundas
Cronyn Dr W H, 594 Dundas
Crook John L, dairy, h 290 Grey
Crook Mary, opr Finch-Fashens, 485 Queen's av
Crookes Jas, lab, h 34 Empress
Crosbie Margt, (wid Robt), h 488 Pall Mall
Crosbie Gilbert F, transitman C P R, b 566 Talbot
Crosby Geo, brkmn G T R, h 753 Hill
Crosby Wm, wks Raymond Bros, 138 Briscoe
Crosier Russell, firmn G T R, h 118 Mamalon
Crosier Wm E, formn Chicle Co, h 847 Van
Cross Chas W, caretkr Lon Golf Links, h 321 Horton
Cross Clement, lab, h 114 Wellington
Cross Edgar H, checker G T R, h 216 Wellington
Cross Frank, elect Hydro Elect h 141 Grey
Cross Margt, wks Rice Box Fact, b 31 St Andrew
Crossland Walter, cgrmkr J Gaste Co, h 176 Piccadilly
Crossley Fred C, formn McClary Mfg Co, h 116 Adelaide
Crothers David, wtchmn McCormick Mfg Co, h 366 Egerton
Crotty Margaret, (wid John), 729 Queen's av
Crotty Mary, h 270 Grosvenor
Crouch Hannah, (wid Samuel), h 146 Tecumseh av
Crouch Harold P, trav Wright, Sons & Co, 331 King
Crouch J Frank F, slsmn Blinn & Legg, 230 Talbot
Crouch Norma N, stenog Lon Life Ins Co, 331 King
Crouch Richd, clk Wright, Sons & Co, 230 Talbot
Crouch Rupert B, clk Bank of Toronto, 331 King
Crouch Sarah, (wid Alfred), h 331 King
Crouch Sarah E, (wid Edwin), h 230 Talbot
Crouch Stanley E, clk Merchants Bank, 37 Evergreen av
Crouch Vernon H, clk Merchants Bank, res same
Crouse Elissie, (wid John), 182 Horton
Crouse Mrs L F, (wid Thos), slsldy S & I, 182 Horton
Crouse Levi, contr, h w s Price, 6 s Hamilton rd
Cron Braithwaite, lab, h 744 Grey
Crow Walter, mach Geo White & Sons, b 908 Dame
Crowe Wm, lab, h 274 Ridout
Crowder Abraham, wks Geo White Sons & Co, h 16 Lansdowne av
Crowder Bert, carp Richards-Wilcox Co, 16 Lansdowne av
Crowder Orville, wks E Leonard & Sons, 16 Lansdowne av
Crowder Robt H, trav Greene-Swift Co, h 28 Elmwood av
Crowdy Chas E, (H Crowdy & Son), 271 Wharncliffe n
Crowdy Harry J, (H Crowdy & Son), h 271 Wharncliffe n
Crowdy H, & Son, blksmths, 271 Wharncliffe n
Crowdy John H, cgrmkr McLeod, Nolan & Co, 271 Wharncliffe n
Crowdy Lawrence J, gdnr, 271 Wharncliffe n
Crowley Robt B, chainman C P R, b 747 Nelson
Crowley Thos, caretkr St Peter's Hall, 520 Richmond

FLAGS Raymond Bros.
172 KING ST. PHONE 1748

Phone 1850. Nights and Sundays 2878. LONDON, ONT.
THE LARGEST MANUFACTURERS OF CONCRETE MACHINERY IN THE WORLD.
LONDON CONCRETE MACHINERY CO., LTD.
KITCHENER AVE. AND CABELL STREET.

A. & E. NOBBS, Cut Stone Contractors
C. P. R. and WILLIAM ST.
Phone 1441 Res. Phone 3030

PURE AIR FURNACE and SHEET METAL WORK
Troughing and Roofing.
Smith & Johnston
92 Fullarton St. PHONE 4208

Crown Art Co, J M Kildare prop, 252½ Dundas
Croxon Annie, (wid Harry), 770 Lorne av
Croxon Henry J, btchr H R Griffith, h 770 Lorne av
Croxon Mae, tchr, 770 Lorne av
Crozier Alfred, lab, h 1016 Frances
Crozier Isabel, wks Holeproof Hosiery, 1016 Frances
Cruickshank Chas G, h 717 Waterloo
Cruickshank Lewis A, trav Pedlar People, h 899 Richmond
Cruickshank Wilmot, brkmn G T R, b 818 Princess av
Crummer Florine, mlnr B Johnson, 18 Palace
Crummer Jas H, brkmn C P R, 18 Palace
Crummer Louis, caretkr Alexandra Schl, h 18 Palace
Crummer L Frank, mach Empire Mfg Co, 18 Palace
Crummer M Howard, slsmn Cowan Hardware Co 18 Palace
Crummey Jos F, uphol, 237 King, h 239 Oxford
Crummey Veronica, stenog Murray Shoe Co, 239 Oxford
Crumpton J, tanner C S Hyman & Co, 49½ William
Crundwell T John, opr Lon Box Co, h 6 Carfrae Cres
Crundwell W Walter, drvr E J Graham, 789 Central av
Crundwell Wm W, cabt mkr Hourd & Co, h 789 Central av
Crutchley Ada, (wid Wm), b 1074 Mabel
Crysler Daisy, drsmkr, h 786 William
Crysler Stella, wks Echo Office, 786 William
Crystal Lake Ice Co, 2 Duke
Cuafoa Arthisle, cgrmkr Brener Bros, b 396 Ridout
Cudmore Harold, mldr John Banks, h 379 Ontario
Cudmore Jos, wks Sherlock-Manning Co, h 105 Egerton
Cudney Wilson, carp, b 14 Adelaide C G
Culbert, see also Colbert
Culbert Ernest A, cement wkr C P R, h 180 Bruce
Culbert M Orval, whsemn Coates Burns and W, 784 Wellington
Culbert Richd J, jwlr E H Allport, h 1 Kensington
Culbert Thos, trav Carling B & M Co, h 784 Wellington
Cullis Frances E, mus tchr, 177 Wortley rd
Cullis Geo, blksmth D Waide
Cullis Herbert A, clk R H Cullis, 177 Wortley rd
Cullis Richd H, prop Royal Livery, h 177 Wortley rd
Cully Ethel, wks Murray Shoe Co, b 15 Rathgar
Cumbers Chas, wks Battle Creek T C F Co, b Geo Parsons
Cummings Jno, polr McClary Mfg Co, h 7 Adelaide C G
Cummings John D, 53 Byron av
Cummings Jno S, trav Jno Garvey & Sons, 12 The Ridgeway
Cummings Mrs J S, china artist, 58½ Dundas, res 12 The Ridgeway
Cummings Maggie E, (wid Wm), h 16 Askin
Cummings Silas, tmstr, h 466 Horton
Cummings Veda, drsmkr J H Chapman & Co, 16 Askin
Cummins Walter, h 95 High
Cundick Geo, carp, h 18 Hyatt
Cunliffe Wm, lab, h 606 King
Cunningham Bella, wks McCormick Mfg Co, rms 343 Dundas
Cunningham Benj, wks Smyth & Son, h 651 Queen's av
Cunningham Chas, firmn G T R, h 349 Hamilton rd
Cunningham Edith, stenog W H Richardson, 3 East Court, Alexandra Apts

LONDON CONSERVATORY OF MUSIC AND SCHOOL OF ELOCUTION, Limited, in Affiliation with the Western University.
For curriculum, containing full information, address: THE REGISTRAR, London Conservatory of Music, 354-356 Dundas Street, LONDON, ONT.

CARLING'S *Canada Club Lager*
A Bye-Word in every Canadian Home
We Challenge Comparison.

Cunningham Chas E, baker Asylum, h 862 Queen's av
Cunningham John, cgrmkr, h 492 St James
Cunningham John W, acct John McNee & Sons, h 839 Dundas
Cunningham Margt, (wid Andrew), h 234 Piccadilly
Cunningham Oscar I, dentist 189½ Dundas, b 209 Queen's
Cunningham Walter, ctr Smyth Son, h 145 Clarence
Curnoe Beatrice, clk Jno Curnoe, 261 Wellington
Curnoe Clifford, clk G T R, 261 Wellington
Curnoe Elizabeth(wid John), h 617 Layard
Curnoe John, baker, 261 Wellington, h same
Curnoe Richd, wks A B Greer, h 361 Hamilton rd
Curran Francis A, plsr Hobbs Mfg Co, 687 Adelaide
Curran Jas, ftr Hunt Plmbg Co, h r 341 Dundas
Curran Jas, brkmn C P R, h 687 Adelaide
Curran Jos B, first J Gammage & Sons, 687 Adelaide
Curran Julia, (wid Wm), 666 King
Curran Matilda, mlnr, 687 Adelaide
Curran Teresa, drsmkr D McNaughton, 687 Adelaide
Curran Wm J, mgr Oak Hall, h 157 John
Currie Colin, sales mgr D S Perrin & Co Ltd, h 454 King
Currie E, carp Tambling & Jones
Currie Ethel, bkpr Evans Piano Co, 339 Dundas
CURRIE JOHN A, & CO, John A Currie mgr, real estate, 418 Talbot
Currie John A, J A Currie & Co, h Byron P O
Currie Thos F, postman, h 924 Dundas

D. H. Gillies & Son
DEALERS IN
COAL
WOOD
AND
Hardwood Lumber
PHONE 1312
COR. ADELAIDE AND BATHURST

Currie Roy A, attdt Asylum
Curry Angus, wks D S Perrin & Co, b 236 Clarence
Curry Frank, wks Forest City Lndry, 189 John
Curry Katherine, drsmkr S & I, 608 Princess av
Curry Mary E, drsmkr S & I, 608 Princess av
Curtis Annie, (wid Richard), h 396 Ridout
Curtis Mrs Bella, 61 Cavendish
Curtis Chas, tmstr, h 221 Adelaide
Curtis Ernest J, frmn G T R, h 1077 Florence
Curtis Henry, h 923 Wellington
Cushing Jennie, drsmkr S & I, 811 Colborne
Cushing Wm R, cond C P R, b 1080 Richmond
Cushing Bessie, mlnr, 877 Colborne
Cushing Chester L, clk Webster & Graham, 320 Victoria
Cushing Edwd, (W & E Cushing), 371 Wharncliffe rd n
Cushing Jas J, postman, h 877 Colborne
Cushing Jennie, drsmkr, 877 Colborne
Cushing John D, letter carrier, h 320 Victoria

BELTON CAN SUPPLY Beaver Board
2 Yards: Rectory and York
Pall Mall and Richmond Sts.

We solicit the trade of every man, and supply ordered clothes within the reach of all.
THE WATSON CO.
TAILORS and FURNISHERS
726 Dundas St.

When You Require Anything for Your Automobile, Phone 3876.
The Canada Auto Devices Co.

ALL WORK GUARANTEED
W. A. WALKER BICYCLES & MOTOR CYCLES REPAIRED
423 WELLINGTON PHONE 2845

Cushing Kathleen, stenog M Masuret & Co, 320 Victoria
Cushing Pearl A, clk Bell Tel Co, 320 Victoria
Cushing Wm, cond C P R, h 1080 Richmond
Cushing Wm, (W & E Cushing), h 371 Wharncliffe rd n
Cushing W & E, ice dlrs, 371 Wharncliffe n
Cushman Albt, mach Geo White & Sons, h 30 Emery
Cushman Edwd, h Columbia av
Cushman Jos, trav, h 363 Grey
Cushman Mark, drvr W & E Cushing, Columbia av
Cushman Reginald J, wks Geo White Sons, 363 Grey
Cushman Wm, lab, h 99 Forward av
Cusolito Domenico, cigars, 122½ Carling, h 86 Maple
Cusolito Eugene, bkpr St Ry, 86 Maple
Cusolito Jos, tlr A Tillman, b 86 Maple
Cusolito Paul, plmbr, 86 Maple
Cusolito Vincent, cgrmkr John McNee & Sons, 86 Maple
Custom House, C H Elliott collector, cor Richmond and Queen's av
Cuthbertson Myrtle, drsmkr S & I, 103 Waterloo
Cuthbertson Wm D, mach Leonard's, h 103 Waterloo
Cutler Henry, car repr C P R, h 478 York
Cutt Wilfred, gdnr, b 16 Briscoe
Cuttell Thos, cond C P R, h 645 Elias

D

Dace Wm, wks McClary Mfg Co, h s s Burslen, Lon Jct
Dadd Adelaide, cgrmkr Rex Cigar Co, h 185 Emery
Dageli Dominico, lab, h 296 York
Dagg Richd, h 633 Waterloo
Dairymen's Association of Western Ontario, Frank Herns sec-treas, 365 Richmond
Dale Agnes, (wid Geo), h 31 Askin
Dale Andrew, deputy clk, First Div Court, h 281 Dufferin av
Dale E Melville S, bkpr Robinson L & Co, h 297 Hyman
Dale Frank, wtr Tecumseh House, h 224 Hyman
Dale Percy, carp Jones Bros, h 816 Queen's av
Dale Robt, cond St Ry, h 424 Ontario
Dale Roy S, stdt, 281 Dufferin
Dale Stanley, clk W G Young, Glendale P O
Daley Annie M L , shoe opr, 155 Wellington
Dale Velma E, stenog McClary Mfg Co, R R No. 1, Wilton Grove
Daley John, lab, h 155 Wellington
Dalgleish Ruby, nurse Asylum
Dalgliesh Wm J, groceries and provisions, phone 1768, 122 Wharncliffe s, h same
Dallard Wm, stove mntr McClary Mfg Co, h 747 Nelson
Dallimore Arthur, carp, Geo White & Sons, h 572 Ontario
Dallimore Walter, tinsmth McClary's, h 20 Edna
Dallimore Wm, wks Gorman, Eckert & Co, 20 Edna
Dalmeage E Wm, cgrmkr, b Mrs S S Henley
Dalmeage John, mldr, b Mrs S S Henley
Dalton Albt E, postman, 570 Maitland
Dalton Alice M, (wid Wm), h 256 Piccadilly
Dalton Frank C, slsmn S & I, 570 Maitland
Dalton John J, formn Advertiser, h 570 Maitland

J. C. INGRAM & CO. ELECTRICAL CONTRACTORS, ELECTRICAL WIRING, ETC., FIXTURES, GENERAL ELECTRIC SUPPLIES.
COOTE BLOCK. 12 MARKET LANE.

HENRY VERNON & SON
Directory Publishers, Can Supply Any Directory Published

Dalton Mary, (wid John), h 489 York
Dalton May L, opr Bell Tel Co, 570 Maitland
Dalton Wilfred C, slsmn S & I, 570 Maitland
Dalton Wm J, teller Bank of Commerce, rms 425 Dundas
Dalton G, bank clk, rms 425 Dundas
Daly Agnes, (wid Patrick), h 602 Waterloo
DALY EDWARD, & CO, (Fred W Daly, Geo S Grange), importers of choicest India, China and Japan teas, office and warehouse 233-5 Piccadilly,phone 1255
Daly Frank R, clk Northern Life Assce Co, b 211 Queen's av
Daly Fred W, (E Daly & Co), h 378 Ontario
Daly Johanna J (wid John E), h 895 Princess av
DALY JOHN M, anthracite and bituminous coal, coke, wood and kindling, 19 York, phone 348, h 300 Princess av
Daly Nora B, bkpr S & I, 895 Princess av
Daly Stephen P, firmn C P R, 895 Princess av
Daly Mrs Warren, 89 Wellington rd
Dambra Jos, (Dambra & Walsh) h 67 Beaconsfield av
Dambra Rosa, (wid Angelo), h 732 Wellington
Dambra & Walsh, (Jos Dambra, N P Walsh), tlrs, 223 Dundas
Damore Augustine, fruits 599 Richmond, h same
Dandie Mary, (wid David), h 282 Cheapside
Dandie Thos, prntr, 282 Cheapside
Dando Geo, City Insp, h 85 Oak
Dando Louis, mach Empire Mfg Co, rms 346 Dufferin av
Danes Arthur, shoe opr Wright Shoe Co, b 755 Grey
Dangerfield Amelie A, tchr Lon Cons of Music, 753 Lorne av
Dangerfield Saml, h 753 Lorne av
Daniel Arzina M, desp St Ry, h 89 Anderson av
Daniel Chas, ctr Lawson & Jones h 367 Queen's av
Daniel Walter H, wks C S Hyman Co, h 163 Hyman
Daniel Wm, shpr I X L Spice Co, 367 Queen's av
Daniels Mrs Chas, opr Finch-Fashens, 253 Queen's av
Daniels Elijah H, wdturner, h e s Dillabough, 4 s Trafalgar
Daniels Ernest, moto St Ry, h n s Laura, 3 e Eleanor
Daniels Fred, cgrmkr J McNee & Son, b 16 Byron av w
Daniels J, cgrmkr McLeod, Nolan & Co, b 427 Ridout
Daniels Jas, carp, b 33 St Andrew
Daniels Stewart, Pte R C R
Daniels Mrs Wm, opr Finch-Fashens, 253 Queen's av
Dankes Geo, mach C P R, h 844 Princess av
Dann Alex, wks G T R, h 793 Lorne av
Dann Edwd, agt, h 565 Central
Dann Edwd G, clk Taylor Drug Co, 565 Central av
Dann Fred, wks Lawson & Jones, Weston
Dann Jos W, lab, h 303 Cheapside
Dann Walter, contr, h 795 Lorne
Darcey Elizabeth, (wid Peter), 67 Adelaide
Darcey Patrick J, wks Lon Rolling Mills, h 110 Mamalon
Darch Bertha E, genl sec Y W C A, 325 Dundas
Darch E, stenog Empire Mfg Co, 307 Central av

ADVERTISER JOB PRINTERS FINE PHONE 3670

A Policy Absolutely Free From All Restrictions
Confederation Life Assn.
HEAD OFFICE, TORONTO.
W. H. RICHARDSON, District Manager, LONDON.

WHY NOT GIVE US A TRIAL ON YOUR NEXT PRINTING CALL 3670 And Our Representative Will Call

Arthur E. Nutter
ARCHITECT
Scholastic, Domestic and Commercial Structures. Phone 656.
Rooms, 15-16 Dominion Bank Chambers, Dundas and Richmond Streets

Darch Fred J, pres Darch & Hunter Seed Co Ltd, res Base Line, Westminster Tp
DARCH & HUNTER SEED CO LTD, F J Darch pres, J W Hunter treas, G A Young sec, seedmen and florists, 119 Dundas
Darch J Kay, (J Darch & Sons), h 379 Talbot
Darch J, & Sons, (Wm F & J Kay Darch), whol saddlery, 377-383 Talbot
Darch Louise G, stenog J Darch & Sons, 307 Central av
Darch Wilbert E, moto St Ry, h 131 Inkerman
Darch Wilbur K, clk J Darch & Sons, h 867 Hellmuth av
Darch Wm F, (J Darch & Sons), h 307 Central av
Darcy Margt, (wid Jas), h 172 Kent
Darg Geo, pkr Robinson L & Co, h 16 Cathcart
Dark Arthur, ptrn mkr, h e s Hume, 4 n Hamilton rd
Dark Chas, lab, l Arthur Dark
Dark Frank R, mgr Electrical Service Co, h 526 Adelaide
Dark Mary A (wid Wm P), 530 Adelaide
Darling Geo E, car bldr G T R, h 1021 Frances
Darling John T, comp Lon Ptg & Litho Co, 430 King
Darlinson Albt, ctr C S Hyman & Co, h 77 St George
Darragh Robt, lab, h 59 Dundas
Darrock Annie, lndrs Y W C A, b 33 Miles
Dart Fred, btchr, h 1074 Florence
Dart Leonard (Brown & Dart), b 1004 Dundas
Darville Claire, clk Mrs M Darville, 625 Lorne av
Darville Mabel, b 405 Simcoe
Darville Margt (wid Fred S), stationery, 612 Dundas, h 625 Lorne av
Dauncey Lavine, h 202 Grey
Davenport Fred, fireman, h 528 Pall Mall
Davey Bessie, asst Dr B E Wilson, 181 Wharncliffe w
Davey Clarence G, studt, 236 Hyman
Davey Eva (wid Thos G), h 33 Craig
Davey E Gladys, slsldy Mallagh Bookshop, 236 Hyman
Davey Francis, wks C S Hyman Co, b John Slade
Davey Irene E, tchr, 236 Hyman
Davey Margt E (wid Dr P M), h 236 Hyman
Davey Reuben, plmbr Wm Skelly, 101 Tecumseh
Davey Susan (wid Richd), 421 Waterloo
Davey Thos, bkpr McCormick's, rms 424 Park av
Davey Wm, wks Wm Gerry & Sons
Davey Wm A, bkr, h 101 Tecumseh
David Colin R, wks Carling B & M Co, h 196 Wharncliffe n
David Fred, wks D S Perrin & Co, h 312 Dundas
David Geo, brm mkr Wm Scarlett, 196 Wharncliffe w
David Isaac, city ward foreman, h 274 Wharncliffe n
David Oswald H, wks D S Perrin & Co, 196 Wharncliffe n
David Perry, locksmith, 251 Dundas, h 30 Gunn
David Steward, locksmith P David, 891 Adelaide
Davidson Annie, tchr Simcoe St Schl, 170 Ridout s
Davidson Bella, tel opr Hobbs Hard Co, 230 Maitland
Davidson Chester, clk E B Eddy Co, 447 Piccadilly

Gurd's Good Guns
185 DUNDAS STREET.
GUNS, BICYCLES, FISHING TACKLE, Skates and Sporting Goods.

IRON STAIRS
FIRE ESCAPES
IRON AND BRASS RAILINGS
METAL LOCKERS
IRON FENCES AND GATES

DENNIS WIRE AND IRON WORKS CO., Limited, 22-30 DUNDAS ST.

Davidson Douglas C, wks Lon Foundry Co, h 306 King
Davidson Edna E, designer Helena Costume Co, 8 Bellevue av
Davidson F Matilda, clk Robinson, L & Co, 1018 Francis
Davidson Frank, wks Wm Wrigley Jr Co
Davidson Frank, mldr Miller's, Ltd, b Thos Davidson
Davidson Geo, gdnr, h 447 Piccadilly
Davidson Hattie, tlr, B Gidley & Sons
Davidson Helen, slsldy S & I, 1018 Frances
Davidson Innes, jwlr Albt, Findlay, 147 Kent
Davidson Isabelle, tchr, 170 Ridout s
Davidson Isabel, phone opr, 230 Maitland
Davidson Jessie, drsmkr S & I, 170 Talbot
Davidson John, joiner G T R, h 1018 Frances
Davidson John E, tinner McClary Mfg Co,, h 746 Hill
Davidson Margt, bkpr Marshall Bros & Co, 447 Piccadilly
Davidson Mary (wid John), h 230 Maitland
Davidson Mary H, clk S & I, 1018 Frances
Davidson Nettie M, slsldy Ont Furn Co, 447 Piccadilly
Davidson S Kelso, artist, h 878 Richmond
Davidson Thos, gdnr, h end s s Oxford, L W
Davidson Wm D, trav Hobbs Hard Co, 170 Ridout s
Davidson Wm H, contr, h 8 Bellevue av
Davidson Wm R, supt G T R System, h 299 Central av
Davidson Wm S, bldr, h 170 Ridout s

WM. B. DAVIDSON
House Moving and Raising.
Cement Foundations
Excavating for Furnace Cellars
Old Buildings Bought or Removed
Gravel, Sand and Cement Blocks in Variety
COR. PRICE AND DAYKIN STS.
BOX 65 EALING

DAVIDSON WM B, contr, h s s Daykin, l e Price
Davie Thos, clk R J Young & Co, h 8 Dundas, L W
Davies Amy, wks Lawson & Jones, 86 Egerton
Davies Benj, wks Empire Mfg Co, h 565 York
Davies David J, call boy G T R, 53 Egerton
Davies David T, lab C P R, b 481 Dorinda
Davies David W, foreman Globe Casket Co, h 37 Palace
Davies Edwd E, elect Commercial Elect Co, 86 Egerton
Davies Jos, wks G T R, h 53 Egerton
Davies Jos H, lab, h 68 Front
Davies Llewellyn, asst supt Job Dept Advertiser, h 260 Hamilton rd
Davies Wm & Co, Ltd, Jas Garstang, mgr, meats, 177 Dundas
Davies Wm Co, Ltd, E Beale, mgr, meats, 654 Dundas
Davies Wm M, lab, 53 Egerton
Davies Wm R, eng Lon Ptg & Litho Co, h 86 Egerton
Davis Abram E, True Sight Optical Co, res 140 Sydenham
Davis Ace K, real estate, 405 Richmond, rms 205 Queen's

SPEND AFTERNOON OR EVENING AT UNIQUE THEATRE NORTH SIDE DUNDAS NEAR COR. CLARENCE STREET

All kinds of Electrical FIXTURES and SUPPLIES
THE ELECTRICAL CONSTRUCTION CO. of London, Limited,
32-40 DUNDAS ST. PHONE 1103

The Metcalfe Agencies
252 DUNDAS STREET, PHONE 3400.
REAL ESTATE
MERWIN HEIGHTS, HILL CREST
SUB-DIVISIONS

Canada Accident
ASSURANCE CO.
BENEFICIARY AND ACCUMULATIVE FEATURES
Personal Accident Policies.
No Medical Examination Required.
EDWARD TOWE & CO., Agents. OFFICE:
Dominion Savings Bldg., 375 Richmond St.

Davis Albt W, shoe repr, h 908 Elias
Davis Alfred, wks F S Onn, 25 Bathurst
Davis Anson L, trav Carling B & M Co, h 16 Alma
Davis Arthur, cond St Ry Co, h 394 Hill
Davis Arthur D, agt Prudential Ins Co, res Pottersburg
Davis Bertha I, clk F W Woolworth Co, 711 Princess av
Davis Birdie, stenog Meredith & Meredith, 642 Richmond
Davis Chas, wks G T R, h e s Price, s Hamilton rd
Davis Very Rev Dean E, h 119 Wortley rd
Davis Edwd, tea merchant, l Chas Davis
Davis Mrs Elizth, drsmkr J H Chapman & Co, 386 King
Davis Elizabeth, maid, Asylum
Davis Ernest J, clk W G Young res Byron P O
Davis Eva L (wid John G), 487 English
DAVIS EVANS G, physician, office hours, 8 to 10 a m, 1 to 3 and 7 to 8 p m, office, cor Wortley rd and Askin, office phone 420, res 119 Wortley rd, res phone 823
Davis Fay, wks Chas Chapman Co, 394 Hill
Davis Frank B, h 596 York
Davis Fred, drvr F S Onn, 25 Bathurst
Davis Fred, lab, h 501 South
Davis Fred, drvr Cohoon & Patterson
Davis Fred E, clk P O, h 140 Sydenham
Davis Geo, mldr Geo White & Sons, h 929 Queen's av
Davis Geo E, slsmn T F Kingsmill, 596 York
Davis Geo H, lab C P R, h 551 Quebec
Davis George H, supt The Prudential Insurance Co of America, h 846 Hellmuth av
Davis Gladys, wks D S Perrin & Co, 394 Hill
Davis Grace, fur fnshr, 15 Kitchener av
Davis Harry W, eng C P R, h Salisbury, cor Curry
Davis Henry, lab, h 151 Briscoe
Davis Hy, agt Metropolitan Life Ins Co, 347 Piccadilly
Davis Hiram M, tmstr Geo Belton & Co, h 711 Princess av
Davis Homer, opr Cook-Fitzgerald Co, r 140 Wortley rd
Davis Mrs Jas, 53 Miles
Davis Jas, drvr C J Leach, Knollwood Park
Davis Jas, carp, h 666 Dundas
Davis Jas, eng C P R, b 848 Dundas
Davis Jas J, wks Silverwood's, Ltd, h 29 Bathurst
Davis Jas J, h 39 Miles
Davis John B, h 733 Princess
Davis Joshua R, pntr G T R, h 920 Princess
Davis Laura, b 820 Van
Davis Lavina, wks Helena Costume Co, b 1028 Florence
Davis Lizzie, rms 386 King
Davis Mrs Margt, wks Parisian Cafe, b 232 Clarence
Davis Mary, drsmkr Raphael & Co, 402 Princess av
Davis Mary J (wid Wm J), h 256 Simcoe
Davis Mary M, drsmkr, 256 Simcoe
Davis Michael, lab, l Mrs Sarah Davis
Davis Montague, carp, h 10 Henry
Davis Ray A, bkbndr C Chapman & Co, 394 Hill
Davis Richd A, wks Tecumseh House, 25 Bathurst
Davis Richd E, trav, h 113 Wortley rd

Richard Reely
795 York. Phone 2670
Real Estate and Fire Insurance; Mortgages and Rents collected. Estimates for buildings given. List your properties with me.

When You Require GOOD COAL OR WOOD, Phone 363

McCallum & Willis, 657 Richmond St.

Davis Robinson O, comp London Ptg & Litho Co, 256 Simcoe
Davis Saml, 711 Princess av
Davis Saml, 16 Arthur
Davis Saml, wks Greene, Swift & Co, rms 481 Talbot
Davis Saml L, h 347 Piccadilly
Davis Sarah (wid Wm), h e s Barker, 2 n Traverse
Davis Sarah, wks Lawson & Jones, 25 Bathurst
Davis Thos, wks Lon Rolling Mills, h 503 Nelson
Davis Thos G, collector of Inland Revenue, h 515 William
Davis Walter H, eng C P R, h n s Salisbury, 4 e Glasgow
Davis Wm, h 170 Kent
Davis Wm, lab, h 25 Bathurst
Davis Wm, wks McClary Mfg Co, b 288 South
Davis Wm, clk C J Leach, Knollwood Park
Davis Wm A, mach, h 173 Bruce
Davis Wm E, clk Int Harv Co, h 208 Richmond
Davis Wm H, lab, 28 Hope
Davis Wm H, jr, cgrmkr Tuckett Cigar Co, 28 Hope
Davis Wm H, musician, b 772 Grey
Davis Wm J, brbr C Brennan, h r 642 Richmond
Davis W Arthur, tmstr Connell Coal, h 104 Tecumseh av
Dawdy Israel R, lab F Deely & Son, h 135 Sackville
Dawe Richd R, brbr, 211 Hamilton rd, h same
Dawes Elizabeth (wid Jas), h 348 Burwell
Dawes Rose, drsmkr S & I, 348 Burwell
Dawkins Percy F, mgr Monarch Optical Co, 212-B Dundas
Dawson Benj W (Dawson Bros) res 226 King
Dawson Chas, lab, 1061 Dundas
DAWSON BROS (F H, B W and W), printers, 226 King
Dawson Chris, jwlr E H Allport, b 137 Elmwood
Dawson Douglas, ctr Sterling Bros, Ltd, h 194 Duchess av
Dawson Ernst J, acct Stirling Bros, Ltd, h 194 Duchess av
Dawson Ethel, furrier Ross' Ltd, 756 William
Dawson Fred, exp, h 298 Nelson
Dawson Fred H (Dawson Bros) res 226 King
Dawson John, hatter J R Shuttleworth & Sons, h 561 St James
Dawson John, chef S & I, h 628 King
Dawson John T, lab, h 1061 Dundas
Dawson Stephen J, elect Hydro-Elect Co, h 174 Briscoe
Dawson Wilberforce (Dawson Bros), res 226 King
Dawson Wm, wks McCormick's, 756 William
Dawson Winnie, slsldy S & I, 447 Woodman
Day Alice (wid John), h 573 Nelson
Day Arthur, cond St Ry, h 91 William
Day Chas A, wks Ont S B & M Co, h 61 Askin
Day Edith L, wks O-Pee-Chee Gum Co, b 648 Piccadilly
Day Elizabeth (wid Walter), 283 Simcoe
Day Hy F, mover, h 867 Wellington
Day Monta, drsmkr T F Kingsmill, 867 Wellington
Day Rowland P E, trav, h 5 Thornton av
Day Wm, wks McClary Mfg Co, h 562 Hill
Day W Lorne, clk Dom Exp Co, 867 Wellington

TENTS TO RENT Raymond Bros. 172 KING ST. PHONE 1748

Phone 1850. Nights and Sundays 2878. LONDON, ONT.
THE LARGEST MANUFACTURERS OF CONCRETE MACHINERY IN THE WORLD.
LONDON CONCRETE MACHINERY CO., LTD.
KITCHENER AVE. AND CABELL STREET.

PURE AIR FURNACE and SHEET METAL WORK
Troughing and Roofing.
Smith & Johnston
92 Fullarton St. PHONE 4208

Dayman Mary, hsekpr, 379 Wellington
Dayment Hy, clk Hobbs Hard, h 15 Wellington rd
Dayton Arch B, h 197 Clarence
Dayton George B (Dayton & McCormick), h 241 Oxford
Dayton Geo E, tel opr C P R, 197 Clarence
DAYTON & McCORMICK (G B Dayton, Jas M McCormick) props Palace Dancing Academy, 220½ Dundas, phone 1774
Deacon Alfred C, mgr Beatty Bros, Ltd, b 137 Oxford
Deacon F D'Erina, slsldy Raphael & Co, 21 Beaconsfield av
Deacon John R, h 21 Beaconsfield av
Deacon Mary E (wid John), h 338 Maitland
Deacon Ormston L, clk P O, h 51 Craig
Deacon Wm J, acct Greene-Swift Co, h 141 Duchess av
Deacon Wm W, pntr Geo White & Sons, h 148½ Fullarton
Deadman Fannie A, clk I Wildern, b 23 Cathcart
Dean Albt, city fireman, b 268 Clarence
Dean Arnold, wks Brewster's, Ltd, 163 Grey
Dean Arthur, wks Ont S B & M Co, b 884 Waterloo
DEAN BREAD CO (Chas F, Robt and Geo F Dean), bakers, etc, 579 Richmond
Dean Chas F (Dean Bread Co), h 842 Colborne
Dean Clayton, jwlr, 411 Grey
Dean Edith (wid Thos E), h 163 Grey
Dean Edwd, mach Nat Brass, Ltd, h 630 Dufferin av
Dean George F (Dean Bread Co), h 579 Richmond
Dean Gordon, clk H J Childs, 630 Dufferin av
Dean Hy, driller Lon Concrete Mach Co, b 425 Elizabeth
Dean Hy, lab, b 24 Cartwright
Dean Irenus, clk Callard & McLachlan, h 109 Tecumseh av
Dean Isaac, drvr J Taylor, 384 Grey
Dean Jas, city weighmaster, h 243 Wharncliffe n
Dean Jas, wks McClary Mfg Co, 384 Grey
Dean Jas, clk St Thomas Packing Co, b 206 Victoria
Dean John W, dairy, h 983 Hackett
Dean Lewis, appr Warren Bros, b 125 York
Dean Maggie, opr, rms 46 Richmond
Dean Mary, nurse Vic Hosp
Dean Mary A (wid Harris), b 411 Grey
Dean Nellie, slsldy F W Woolworth Co, 26 Thornton av
Dean Robt (Dean Bread Co), h 178 John
Dean Robt J, mgr Rice Cigar Box Co, h n s Erie av
Dean Thos, trav Mail & Empire, h 42 Stanley
Dean Violet, slsldy Geo Peters, 42 Stanley
Dean Walter H, shoe opr, h 411 Hamilton rd
Dean Wesley, mldr, 16 Egerton
Dean Wm, tmstr, h 384 Grey
Dean Wm, harness mkr John Jones, b 425 Elizabeth
Dean Wm E, fnshr Empire Mfg Co, h 895 Dufferin av
Dean Wm H, drayman 185 York, h 16 Egerton
Dean Wm R, plmbr Noble & Rich, h 26 Thornton av
Deane Jos, tlr Geo Parkinson, h 635 Elias
Deane Jos C, clk C P R, 635 Elias

CUT STONE
A. & E. NOBBS
Pone 1441. Res. Phone 3030.
William Street and C. P. R.
BROWN, RED, GREY, BUFF STONE
ALWAYS IN STOCK.

LONDON CONSERVATORY OF MUSIC AND SCHOOL OF ELOCUTION, Limited, in Affiliation with the Western University. Thorough course of instruction in pianoforte, violin, organ, elocution, vocal, harmony in all its branches, etc. F. Linforth Willgoose, Mus. Bac. A.R.C.O., Principal.

Carling's Ale
Canada's Recognized Standard

Deane W Frank, asst bkpr Nat Novelty Co, 635 Elias
Dear Geo, drayman W H Dean, 168 Wharncliffe n
Dear Harry H, wks T H Baker & Co, h 43 Blackfriars
Dear Roland, engr Lon Ptg & Litho Co, h 168 Wharncliffe n
Dear Wm H, wks J Dromgole & Co, h 72 Blackfriars
Dearing Wm, wks J Jones, 425 Elizabeth
Dearness John, M A, vice-prin Normal Schl, h 750 Maitland
De Birty Mrs Jas, h 54 Becher
Decker Alonzo, h 356 Oxford
Decker Clara, bkpr Sifton & Co, 356 Oxford
Decker Jane, (wid Gideon), 540 Queen's av
Decker Ralph D M, circulation mgr Advertiser, h 124 Ridout s
Decker Wm, lab City Gas Co
Declute Lela, wks Somerville Paper Box Co, b 390 Glebe
DeCourcy Margaret, stenog Lon Concrete Mach Co, h 343 Dundas
DeCoursey Richd, wks McClary's, h 130 Albert
Deeley Bessie, clk C W Reynolds, l Fred Deeley sr
Deeley Elizabeth, h 529 Ontario
Deeley Fred jr, contr, h 851 Princess av
Deeley Fred, contr, h n s Mary, 4 w Highbury
Deere John, Plow Co, M Taylor mgr, 347½ Talbot
Deering Walter, fireman Helena Costume Co, b 386 Ridout
De Fields Phoebe, (wid John H) h 446 Ridout
De Graw Duncan, carp, b 236 Rectory
De Hart Robt, reporter Free Press, b 93 Maple
De Hart Wm, brkmn G T R, h 461 Hamilton rd

D. H. Gillies & Son
DEALERS IN
COAL
WOOD
AND
Hardwood Lumber
PHONE 1312
COR. ADELAIDE AND BATHURST

De la Hooke Edwd, tickt agt 422 Park av, h 294 Princess av
Delaize Paul, clk Robinson L & Co, b 244 Queen's av
Delancy Rachel, h 352 Piccadilly
Delaney Chas J, cgrmkr, h 685 Maitland
Delaney Frank, mach McClary Mfg Co, 30 Wellington rd
Delaney Fred J, shpr McClary Mfg Co, h 30 Wellington rd
Delaney Gerald J, wks Greene-Swift & Co, 558 Central av
Delaney Henry P, brcklyr, 685 William
Delaney Isaac H, broom mkr J R Gurd, 558 Central av
Delaney Jane, (wid Michl), h 570 Central av
Delaney John, gtemn G T R, h 42 Front
Delaney Jno A, 42 Front
Delaney John R, cgrmkr, h 9 Christie
Delaney Lillian, slsldy F W Woolworth Co, 9 Renwick av
Delaney Madge, slsldy F W Woolworth Co, 558 Central av
Delaney Michael, cgrmkr, h 906 Waterloo
Delaney Michl G, stove fttr McClary Mfg Co, h 558 Central

GEO. H. BELTON
SOLICITS YOUR LUMBER TRADE—SEE HIM
2 YARDS—Rectory and York Sts.; Pall Mall and Richmond Sts.

RIGHT KIND OF CLOTHES We MAKE 'Em.
THE WATSON CO.
TAILORS and FURNISHERS
726 Dundas St.

RAPID MESSENGER SERVICE .. BAGGAGE TRANSFERRED Phone 2845 423 WELLINGTON ST. W. A. WALKER

AUTOMOBILE TIRES AND ACCESSORIES
The Canada Auto Devices Co.
John L. Ginge, Mgr. Bank of Toronto Bldg. Phone 3876

Delaney Patrick H, lab, h 685 William
Delaney Raymond A, wks Rice Box Factory, 558 Central av
Delaney Saml, h 9 Renwick av
Delaney Wm, lab, 570 Central
Delaney Wm T C, prssmn A Talbot & Co, 558 Central av
Delay Dennis J, blksmth Gleeson Bros, h 24 Blackfriars
Delgado Jos H, cgrmkr J Gaste Co, h 57 Mt Pleasant av
Deller Robt, brbr D J M MacPherson, 31 Bathurst
Delmount C, attdt Asylum
Del Toro Angel, cgrmkr, h 289 Ridout
Demanock Saml, wks McClary's, h 91 Maitland
Demaray Alex W, cgrmkr, 754 Adelaide
Demaray Benj, formn B Hole, h 754 Adelaide
Demaray Ira R, mach, h n s St James, 3 e Adelaide
Demarco Louis, shoemkr, 455½ Talbot, h 59 King
Demarco Stuart D, wks Lawson & Jones, 59 King
Dempsey Arthur B, prntr Free Press, 722 Elias
Dempsey Edwd, cond C P R, b 816 Princess av
Dempsey Peter, lab, b 202 Simcoe
Dempsey Thos J, bkr McCormick Mfg Co, h 722 Elias
Denahy Bernard J, cond C P R, h 434 English
Denahy John E, postman, h 126 Sydenham
Denahy Thos, cgrmkr, 126 Sydenham
Denach Robt H, blksmth Hyatt Bros, h 98 Egerton
Dengate Albin C, frmn G T R, h 820 Stedwell
Dengate Chas, wks McCormick's, rms 220 Burwell
Dengate Chas, cgrmkr J Gaste Co, h 81 Anderson av
Dengate J Roy, contr, 86 Anderson av, h same
Denham Edwd, clk J Darch & Sons, h 461 Dundas
Denham Mrs Frances E, b 177 Kent
Danika John, lab McClary Mfg Co, h 226 Horton
Denison Lydia C, (wid D G), 28 Picton
Denison Myrtle, stenog J W McCallum, 421 Dufferin av
Denison Robt, wks Adam Beck, h 421 Dufferin av
Denley Jos J, brkmn C P R, h 794 Lorne av
Dennett Fred E, drvr R M Berry, h 456 Oxford
Dennett John, lab, b 450 Grosvenor
Denney A J, gro, postmaster L E P O, 610 Dundas, h same
Dennie Geo A, lndrymn, h 81 Wellington
Dennie Jos, lab, h 491 St James
Dennis Albert C, coachman Dr F P Drake, h 268 King
Dennis Chas, lab, h 341 Hill
Dennis Elizabeth J, (wid Rowland), h 509 William
Dennis Ernest R, managing director Dennis Wire & Iron Works Co Ltd, h 20 Becher
Dennis Henry, plstr, h 38 Miles
Dennis J Henry T, pres Dennis Wire and Iron Works Co Ltd, h 509 William
Dennis Peter A, slsmn D H Howden & Co, 565 Princess av
Dennis Wm, lab, h r 312 Simcoe
DENNIS WIRE AND IRON WORKS CO LTD, J H T Dennis pres, E R Dennis managing director, mfrs of ornamental Iron and Bronze, 22-28 Dundas, (See right top lines

J.C.Ingram&Co. ELECTRICAL CONTRACTORS, ELECTRICAL WIRING, ETC., FIXTURES, GENERAL ELECTRIC SUPPLIES.
COOTE BLOCK 12 MARKET LANE

HENRY VERNON & SON
Directory Publishers, Can Supply Any Directory Published

Dennis Wm D, core mkr Beatty Bros, h 565 Princess av
Dennison Henry E, wks McClary Mfg Co, h 417 Horton
Dennison John, wks John Banks, h s s Mary, 2 e Ashland av
Dennison Mona, clk T W Sanborne & Son, 417 Horton
Dennison Myrtle, stenog City Relief Det, 421 Dufferin av
Dent Abraham, h 188 Wharncliffe n
Dent Angus L, Genl Sales Agt Stimpson Computing Scales, h 340 St James
Dent Geo H, tlr, h e s Childers
Denton Harry, lab, Jno Hayman & Sons, h 928 Dufferin av
Denton Wm, wks McClary Mfg Co, h w s Elliott n
Department of Agriculture (Ontairo), Middlesex Branch, I B Whale B S A instructor, 16 Dominion Savings Bldg
Depotie E Clayton, formn Keenleyside Oil Co, h 264 Egerton
Depotie Joseph A, grocer 282 Egerton, h same
Depper Chas, gro, 239 Hamilton rd, h 235 same
Depper Henry, carp, h 630 Layard
Depper Wm, clk Chas Depper, 235 Hamilton rd
Derby Hakey, cgrmkr McLeod, N & Co, b 442 Hill
Derr Elizabeth, h 93 Maple
Derrick Elizabeth, emp Y W C A, 510 Wellington
Derrick Mamie, opr Regal Glove Co, 25 Wharncliffe n
Derrick Oscar, lab, 25 Wharncliffe n
Derrick Richd, carp, h 25 Wharncliffe n
Desand Chas W supt London Petrolea Barrel Co, h 89 Hamilton rd
Desand Chris J, tmstr O' Dell Cartage Co, h 215 Adelaide
Desand Wilfred, wks London & Petrolea Barrel Co, 215 Adelaide
Desjardin Lydia, opr Helena Costume Co, b 531 Talbot
Des Marais Frank X, sorter C S Hyman & Co, h 160 Mill
Detlor Geo H, trav E Daly & Co, h 570 Waterloo
DETWILER E S, D O, osteopathic physician, office hours 11 to 4 and 7 to 8, office and res 477 Colborne, phone 3373
Detwiler Leo, clk Bradstreet's, 56 Byron av
Detwiler Rebecca, (wid David), h 56 Byron av
Detwiler Veda, bkpr E H Allport, 56 Byron av
Devall G, wks Regal Mfg Co, 432 Charlotte
Deveney Frank E, clk Andrews' Toggery, 91 Cartwright
Deveney Thos H, eng Lon Bolt & Hinge Wks, h 91 Cartwright
Devreux Albert G, car rpr G T R, h 305 Hill
Devereaux Annie supervisor Asylum
Devine Andrew, wks D S Perrin & Co, 530 Hill
Devine Emma, (wid Robt), h 530 Hill
Devine Frank J, bkr Parnell-Dean, h 35 Bruce
Devine John, bkr, Parnell-Dean, 35 Bruce
Devine John, drvr Empire Brass Co, h 475 Dorinda
Devine Jos A, shpr Silverwood's, 35 Bruce
Devine Norman T, eng G T R, h 755 Hill
Devine Thos, tanner C S Hyman & Co, b Queen's Hotel
Devinney Frank J, clk P O, b London House
Deviney John J, wks London Rolling Mills, 148 William
Devlin Henrietta, (wid Wm), h 824 Stedwell

PRINTING NOTHING TOO LARGE NOTHING TOO SMALL ADVERTISER JOB

Confederation Life Assn.
HEAD OFFICE, TORONTO.
W. H. RICHARDSON, District Manager, LONDON.
The policy guarantees insurance protection to your family in case of your death, and at the same time saves money for yourself.

CATALOG MAKING, OUR SPECIALTY. ADVERTISER JOB

ARTHUR E. NUTTER

ARCHITECT
Rooms, 15-16 Dominion Bank Chambers,
Dundas and Richmond Streets.
PHONE 656

Devlin Marion L, tlrs Greene-Swift Co, 824 Stedwell
De Vries Henry, formn A A Langford Co, rms 392 Dundas
Dew Annie, (wid Wm), forldy McCormick Mfg Co, b 696 Queen's av
Dewan Ernest J, wks C S Hyman & Co, 357 Oxford
Dewan Jas, lab, h 357 Oxford
Dewan Jas D, trav, h 380 York
Dewan Jos P, clk Ont Loan & Debenture Co, h 863 Waterloo
Dewan Mary, opr Murray Shoe Co, 357 Oxford
Dewan Thos F, trav Coates, Burns & Wanless, h 228 Hyman
Dewar Arthur R, uphol W M Patten, 9 Argyle
Dewar Christina A, (wid John S), h 6 Victor
Dewar Daniel E, sub-cond Ordnance stores office, b 325 Queen's av
Dewar Edmund A, clk D H Howden & Co, 6 Victor
Dewar Harriet O, (wid Alex), h 9 Argyle
Dewar Jas A, hrns mkr J Darch & Sons, h 9 Argyle
Dewar Minnie, stenog Free Press, b 128 Maple
Dewar Minnie I, observer Meteorological Bureau, 6 Victor
Dewar Percy D, shpr McClary Mfg Co, h 494 Ridout
Dewar Sarah, (wid Peter), b 128 Maple
Dewey Emilie, h 251 Horton
Dewey Florence, tchr Lon Cons of Music, 9 Grace
Dewisman Mona, wks Forest City Laundry, b 3 Cherry av
De Wolfe A Boyd, clk City Waterworks Dept, 652 Elias
De Wolfe Eva M, bkbndr A Talbot & Co, 652 Elias
De Wolfe Jas R, mach Somerville Paper Box Co, h 652 Elias
Dexter Thos F, (T Dexter & Son), h 7 Beaufort
Dexter T, & Son, millers, Beaufort
Dey Jas, cond G T R, h 892 Queen's av
Diamond Mrs Emma, 993 Maitland
Diamond Mary, 985 Maitland
Diamond Saml, ladies' tlr J H Chapman & Co, h 430 South
Diaper Wm A V, boilrmkr hlpr C P R, h 477 Dorinda
Dibb Alice M, stenog Monarch Fire Ins Co, 876 Hellmuth av
Dibb Edwd T, brkmn G T R, h 440 King
Dibb John G, h 876 Hellmuth av
Dibb Josephine, wks Lawson & Jones, 440 King
Dibb May M, opr Bell Tel Co, 440 King
Dibb Retta, bkpr Silverwood's Ltd, 876 Hellmuth av
Dibb Teresa E, opr Bell Tel Co, 440 King
Dibsdale Clara A, wks Adam Beck, 526 Nelson
Dibsdale Violet A M, opr A A Langford Co, 526 Nelson
Dibsdale Wm H, wks McClary Mfg Co, h 526 Nelson
Dicey Emerson, wks Lon Box Co, rms 259 Talbot
Dick Andrew A, postman, h 197 Cheapside
Dick Margaret, (wid Andrew), 352 Colborne
Dick Nellie, nurse Victoria Home, 708 Dundas
Dickens James, mldr Geo White Sons & Co, h 822 Stedwell
Dickens Mary, (wid Rowland), h 717 William
Dickens Thos, core mkr Lon Concrete Mach Co, 861 Stedwell
Dickenson Chas, h 76 Thornton

Gurd's Good Guns
185 DUNDAS STREET.
Razors, Razor Strops, Pocket Knives, Scissors and Shears, Table Cutlery, Etc.

METAL STORE FRONTS. WIRE WINDOW GUARDS. **DENNIS** IRON STABLE FITTINGS, LAWN VASES & SETTEES

Dicker Edwin T, cgrmkr Jno McNee & Sons, h 509 King
Dicker Lena M, clk Jno Garvey & Sons, 716 Maitland
Dicker Mamie E, wks Regal Glove Co, 716 Maitland
Dicker Thos, harn mkr J Darch & Sons, h 716 Maitland
Dicker Wm J, cgrmkr Wm Ward 716 Maitland
Dickerson Alfred, l Mrs Lydia Dickerson
Dickerson Lydia, (wid Chandler),h e s Richmond, 7 n Huron
Dickie David, 127 Mamalon
Dickie Edith, slsldy S & I, 410 Oxford
Dickie Ella, tchr Ealing Public School, 860 Hellmuth av
Dickie Geo, h 860 Hellmuth av
Dickey Harris, h 524 York
Dickie Mamie, wks Regal Mfg Co, 710 Maitland
Dickie Robt T, wks Fleming & Houghtby, h 836 Colborne
Dickinson Alison, 574 Waterloo
Dickinson A R, contr, h 6 Ingleside
Dickinson Ernest, prssmn Lawson & Jones, h 37 Weston
Dickinson Frank, wks E Leonard & Sons, 74 Wellington rd
Dickinson Jas A, tchr Coll Inst, h 426 Pall Mall
Dickinson Jas P, prntr Lon Ptg & Litho Co, 494 York
Dickinson John, wks Lawson & Jones, h 74 Wellington rd
Dickinson John L, wks Lawson & Jones, 74 Wellington rd
Dickinson May, wks D S Perrin Co, b 13½ Wortley rd
Dickinson Reginald, carp, h 21 Bellvue av
Dickinson, Nicholson Co, Ltd, W G Coles pres, Geo C English vice-pres, John Anderson sec-treas, whol mlnry, etc, 352 Richmond
Dickinson Walter, wks McCormick Mfg Co, 74 Wellington rd
Dicknoether Celestin, cabt mkr John Ferguson & Son, h 5 Railway
Dicknoether Eugene, clk C P R Tel Co, 5 Railway
Dicknoether Eugene, clk Dominion House, h 42 Euclid av
Dicknoether Louisa, clk C P R Tel Co, 5 Railway
Dicknoether John M, cabt mkr John Dodd & Son, h 38 Askin
Dicks Elizabeth, (wid James), mlnr, 301 Cheapside
Dicks Fred, (F Dicks & Son), res Westminster Tp
Dicks F George, (F Dicks & Son), res Westminster Tp
DICKS F, & SON, (Fred and F Geo Dicks), florists, 235 Dundas
Dickson, see also Dixon
Dickson Alfd, tinsmith Wm Stevely & Son, 171 Emery
Dickson Alex S, mldr McClary Mfg Co, h 898 Princess av
Dickson Geo A, wks Silverwood's Ltd, b 509 Colborne
Dickson Gilbert, farmer, h n s Broken Front rd, 3 e Brookside
Dickson Jas, ftr McClary Mfg Co, h 171 Emery
Dickson Robt, mach McClary Mfg Co, h 10 Chester
Dickson Robt, wks G T R fgt sheds, b 268 Clarence
Dickson Thos, postman, h 2b Waverly Place
Dickson Thos, ptrn wkr McClary Mfg Co, h 133 Dreaney av
Dicy Fred, drvr City Creamery, 362 Horton
Dicy Sidney, wks London Box Co, h 362 Horton
Diggings Mary A, (wid Walt J), 310 South
Dignan R Hubert, registrar City Registry Office, h 296 Queen's

HIGH-CLASS VAUDEVILLE THE LATEST PICTURES THE UNIQUE THEATRE 222 DUNDAS STREET

MOTORS DYNAMOS *Phone 1103* | The Electrical Construction Co. of London, Limited. 32-40 Dundas Street. Opp. Court House.

LIABILITY INS. AUTOMOBILE
THE CANADA ACCIDENT ASSURANCE COMPANY
Edward Towe & Co., Agents, Dominion Savings Bldg. (Formerly Masonic Temple)

Dignan R Hubert jr, student, 296 Queen's av
Dillabough E Alzon, h 58 Smith
Dillon John M, (A M Smith & Co), h 10 Marley Place
Dillow Thos, cutter C S Hyman & Co, h 155 Mill
Dimcie Jas, asst formn Ford Motor Co, 532 Talbot
Dimmick Anna, wks Holeproof Hosiery Co
Dimmick Edwd, shpr Empire Brass Co, h n s Florence, 6 e Eleanor
Dimmick Lawrence, cgrmkr J Gaste Co, 308 King
Dimmick Victor, wks H R Franks & Co, 308 King
Dimmick Whitfield, lab Lon St Ry, h 96 Dreaney av
Dingle Maud, wks Holeproof Hosiery Co
Dingle Wm H, drvr Wm Gerry & Son, h 125 Langarth
Dinsmore Wellington, tmstr Kernohan Lumber Co, h 186 Richmond
Dinsmore Wm J, lab, h 70 Blackfriars
Dipico Frank, wks Wm Gerry & Sons, 139 Fullarton
Diplock Wm, (W Diplock & Son), 65 William
Diplock Wm H, (Wm Diplock & Son), h 132 Maitland
Diplock Wm, & Son, (Wm and Wm H), fish dlrs, 279 Wellington
Diprose John J, trav, h 12 The Ridgeway
Dishman Harvey J, wks J Labatt, b 85 York
Dissing Jens, whsemn Ont Furniture Co, res Lon Jct
Ditchfield Robt, gdnr, h 20 Mt Pleasant av, from outside
Division Courts, see First and Ninth
Dix Alice, shoe opr, 110 Colborne
Dix, Annie, nurse Asylum
Dix Elsie, wks McClary's, 110 Colborne
Dix Ernest A, janitor Vic Hosp, h 343 William
Dix Mrs H, h 110 Colborne
Dix Lizzie, shoe opr Cook-Fitzgerald, 110 Colborne
Dix Wilfred, wks car shops, 110 Colborne
Dixon, see also Dickson
Dixon Arthur G, elect S & I, b 239 Richmond
Dixon Benj, h 493 Queen's av
Dixon Chas, moto St Ry, h 460 Dorinda
Dixon Fred H, carp, L H Martyn & Co, h 436 Dorinda
Dixon Henry R, drayman, h 2 Renwick av
Dixon H Richd, plmbr, 2 Renwick av, h same
Dixon Jas, wks D S Perrin & Co, b 386 Ridout
Dixon Laura, slsldy F W Woolworth & Co, 493 Queen's av
Dixon Louise, wks T H Baker & Co, 493 Queen's av
Dixon Mary, h w s Hale, 9 s Burslene
Dixon Nellie, mach opr, 493 Queen's av
Doan Cora, bkbndr Lon Advertiser, 778 King
Doan Henry I, wks McClary Mfg Co, h 778 King
Doan Herbt, atdt Asylum, h 431 Charlotte
Dobbin Merton A, chauffeur Lon Engine Supplies Co, rms 328 King
Dobbs Thos, collar mkr F J Moore, h 410 Ridout
Dobbyn Alfred B, trav D H Howden & Co, h 9 Railway
Dobie Alice, cashier Wegner Clothing Co, 7 Ingleside
Dobie Anna, teller London and Western Trusts, 593 Talbot
Dobie Geo C, acct, b 244 Queen's

The Metcalfe Agencies, Real Estate, Rentals HOME AND FACTORY SITES. 252 Dundas St., Phone 3400.

Richard Reely
795 York. Phone 2670
Real Estate and Fire Insurance; Farm, City, Town and Business Properties sold on commission. No sale, no charge. List your properties with me.

PHONE 363 **McCallum & Willis** FOR COAL OR WOOD
Office: 657 Richmond St. Phone 363. Coal Yard: C. P. R. Track.

Dobie James E, acct Mitchell Motor Sales Co, h 713 Lorne
Dobie Wm C, clk Robinson, L & Co, 244 Queen's av
Dobinson Muriel, wks McClary Mfg Co, 268 William
Dobinson Nellie, drsmkr, 268 William
Dobinson Stewart, solicitor Free Press, 268 William
Dobinson W H, hlpr Dennis W & I Wks Co, h 268 William
Dobson Geo W, lab C P R, h 744 Princess av
Dobson Jas R, mldr McClary Mfg Co, h 10 Maryboro Place
Dobson May E, opr Holeproof Hosiery Co, 744 Princess av
Dobson Wm, pntr A B Greer, b 336 Adelaide
Docherty Jas, wks St Ry, b 787 York
Docker Emma, (wid Henry), 127 Kent
Dockstader Aden M, formn McClary Mfg Co, h 126 Dreaney
DOCKSTADER MILTON H, foreman Hourd & Co Ltd, h w s Quebec, 2 n Rattle
Dockstader M Jennie, student, 126 Dreaney av
Dockstader Thos G, trav D H Howden & Co, h 1 St George Apts
Dodd Agnes W, (wid Edwd C), h 896 Dundas
Dodd Edwd, lab G T R, b 960 Ormsby
Dodd Edwd A, bkpr Bell Tell Co, h 564 King
Dodd Jas, ironwkr, h 514 South
Dodd John G, (J G Dodd & Son), h 477 Queen's av
Dodd J G, & Son, (John G and Wm E), contractors and builders, r 448 King
Dodd John J, fnshr Empire Brass Wks, h 377 Ontario
Dodd Kate A, (wid Albert W), h 444 Waterloo
Dodd Thos, wks J R Shuttleworth & Sons, b 252 King
Dodd Walter C, supt City Garbage System, 896 Dundas
Dodd Wm E, (J G Dodd & Son), h 448 King
Dodd Wm R, checker G T R, b 234 Clarence
Dodds Bloss A, lab, 513 Philip
Dodds Jas A, carp, h 513 Philip
Dodds Marion, wks Lawson & Jones, b 301 Simcoe
Dodman Fred, shpr McClary Mfg Co, b 10 Byron av w
Dodson Archd T, designer Greene-Swift Co, h 31 Craig
Doe C Frank, linemn G N W Tel Co, h 512 Maitland
Doer Alex, lab J McLoughlin
Doerr Elizabeth, cgrmkr J Gaste Co, 100 Prospect av
Doerr Rose, cgrmkr J Gaste Co, 100 Prospect av
Doerr Werner, gdnr, h 100 Prospect av L W
Doerr Werner, wks McClary Mfg Co, h 12 Napier
Doerr Wm C, linemn Bell Tel Co, h 33 Euclid av
Doggerell Alfred J, auditor, h 776 Wellington
Doherty, see also Dougherty
Doherty Mrs Annie, slsldy S & I, b 128 Maple
Doherty Elizabeth, h 508 Grey
Doherty G Harvey, piano mkr Sherlock-Manning Co, 665 Elias
Doherty John T, director Smallman & Ingram, h 348 Maitland
Doherty J Stewart, sorter C S Hyman & Co, 665 Elias
Doherty Mrs Laura, b 110 Marley Place
Doherty Saml, blcksmth, 610 Pall Mall, h 568 Piccadilly
Doherty Sarah E, wks Evans Piano Co, 568 Piccadilly
Doherty Thos C, wtchmn Majestic Theatre, h 665 Elias

TENTS **Raymond Bros.**
172 KING ST. PHONE 1748

Phone 1850. Nights and Sundays 2878. LONDON, ONT.
THE LARGEST MANUFACTURERS OF CONCRETE MACHINERY IN THE WORLD.
LONDON CONCRETE MACHINERY CO., LTD.
KITCHENER AVE. AND CABELL STREET.

A. & E. NOBBS, Cut Stone Contractors
C. P. R. and WILLIAM ST.
Phone 1441 Res. Phone 3030

PURE AIR FURNACE and SHEET METAL WORK
Troughing and Roofing.
Smith & Johnston
92 Fullarton St. PHONE 4208

Doherty Wm, brkmn C P R, b 548 Quebec
Doherty Wm M, desp G T R, 568 Piccadilly
Doidge Geo, moto St Ry, h 866 Queen's av
Doidge Harold, messr W T Strong, 706 Colborne
Doidge Irene V, wks H T Reason & Co, 866 Queen's av
Doidge Jno C, supt Lon Concrete Mach Co, h 706 Colborne
Doidge Mary A, (wid John), 4 Stanley
Doidge Wm G, mach Empire Mfg Co, h 4 Stanley
Dolan Frank firmn C P R, b 823 Elias
Dolan Thos, lab St Jos Hosp
Dolby John T, wks Beatty Bros, h 158 Hamilton rd
Dolby Wm, cooper Lon & Petrolea Barrell Co, h 513 King
Dolphin Sarah, (wid Jas), h 650 Waterloo
Doman John, section formn P M R, h 184 Maitland
Dominion Abattoir Ltd, London Jctn, E Rechnitzer, mng dir
DOMINION BANK, E C Bowker mgr, Dundas, cor Richmond
DOMINION BANK, (Rectory St Branch), J J L Ardiel, mgr; 805 Dundas
Dominion of Canada Guarantee & Accident Assce Co, W D Macgregor, dist mgr; rm 20 Bank of Toronto Chambers
Dominion Casing Co, A E Berube gen mgr, 110 Dundas
DOMINION EXPRESS CO, J N Whitehead agt, 425-427 Richmond
Dominion Fire Insurance Co, J Loughlin agent, 936 Dundas
Dominion Government Immigration Agency, John Riggs agt, rm 3, 12 Market Lane
DOMINION HOUSE, John J Cox prop, York, cor Clarence
DOMINION HOUSE FURNISHING, Wolf Bros props, 258 Dundas
DOMINION MFG & SALES CO, (W H Gibbons, H R Kemp), successors to Miracle Vacuum Washer Co, vacuum washers and fuel saving devices, 112 Dominion Savings Bldg
Dominion Metal Specialties Mfg Co Ltd, 61 Bank of Toronto Chambers
DOMINION METER WORKS, John S Moore prop, 1-11 Garfield av
Dominion Office and Store Fitting Co Ltd,. C W A Woodbourne gen mgr, 1115-25 Dundas
Dominion Plumbing and Heating Co, Jas McDonald prop, 136 Carling
Dominion Savings Bldg, n w cor Richmond and King
DOMINION SAVINGS AND INVESTMENT SOCIETY, T H Purdom pres, John Ferguson vice-pres, Nathaniel Mills mgr, 1 Dominion Savings Bldg, cor of King, (see adv front cover)
DOMINION TRANSPORT CO Ltd, W H McNaughton agt, C P R freight dept, n s Pall Mall, phone 172
Donaghy Amy F, stenog Elliott Marr & Co, 14 Blackfriars
Donaghy Andrew, lab, h 98 Wilson av
Donaghy Gordon, bffr Globe Casket Co, h 657 York
Donaghy Richd J, grocery broker, 111 Dom Savings Bldg h 538 Colborne
Donaghy Vera, drsmkr, 462 Dundas
Donaghy Wm, woodturner D S Perrin & Co, h 14 Blackfriars
Donahue, see also Donohue
Donahue Bert, cgrmkr J Gaste Co, 13 Wharncliffe n

LONDON CONSERVATORY OF MUSIC AND SCHOOL OF ELOCUTION, Limited, in Affiliation with the Western University.
For curriculum, containing full information, address: THE REGISTRAR, London Conservatory of Music, 354-356 Dundas Street, LONDON, ONT.

CARLING'S *Canada Club Lager*
A Bye-Word in every Canadian Home
We Challenge Comparison.

Donahue Harry, elect Hydro Elect, h 13 Wharncliffe n
Donald Ida, h 501 York
Donald Jas, B drvr Gorman, Eckert Co, h 845 Van
Donaldson Bernard, firmn St Ry, h 310 Thames
Donaldson Clarence, clk W H Howden & Co, 185 Waterloo
Donaldson J, nurse Asylum
Donaldson Jas M, tel insp, h 185 Waterloo
Donaldson John, firmn C P R, h 96 Chesley av
Donaldson John W, lab, h 11 Chester
Donaldson Mary, h 593 Oxford
Donaldson Matilda, (wid Wm M), 55 Euclid av
Donaldson Robt F, wks Nat Brass Ltd, h 12 Christie
Donkervoort Cornelius, wks H Heaman, h 110 Briscoe
Donley Jas, rms 558 Richmond
Donley Jas, b 104 Fullarton
Donnell Jas, lab, b 415 Ridout
Donnelly Alice E, wks Lawson & Jones, 226 William
Donnelly Henry, cgrmkr, 7 Christie
Donnelly Jas, cigar mfgr, 308-10 Cromwell
Donnelly Jas, bartndr Duke of York Hotel, h 274 Adelaide
Donnelly Jas A, wks Carling B & M Co, h 24 Argyle
Donnelly John J, wks G T R, h 226 William
Donnelly John W, bartndr, h 356½ Richmond
Donnelly Lillian M, wks Lawson & Jones, 226 William
Donnelly Mary, (wid Chas), h 7 Christie
Donnelly Mary E, wks Lawson & Jones, 226 William
Donnelly Wm L, shoe mkr Murray Shoe Co, h 924 Colborne
Donohue, see also Donahue

D. H. Gillies & Son
DEALERS IN
COAL
WOOD
AND
Hardwood Lumber
PHONE 1312
COR. ADELAIDE AND BATHURST

Donohue Albt E, tinsmth Fleming & Houghtby, h n s Edinburgh
Donohue Arthur, jwlr C F Jones & Co, 443 Pall Mall
Donohue Chas, lab, b 28 Napier
Donohue Chas J, shoe mkr Sterling Bros, h 25 Wyatt
Donohue Edwd, lath, b 40 Wyatt
Donohue Fred, prntr Henry & Colerick, 443 Pall Mall
Donohue Gordon, clk J O'Meara, 154 Mill
Donohue John, cgrmkr, 154 Mill
Donohue Martin, with W G Coles, 154 Mill
Donohue Mchl J, brbr R Thomas, h 922 Wellington
Donohue Robt, shoe mkr Murray Shoe Co, h 6 Napier
Donohue Timothy, h 198 Sydenham
Donohue Wm, pntr, b 12 Watson
Donohue Wm, h 154 Mill
Donohue Wm, prntr Lawson & Jones, h 443 Pall Mall
Donohue Wm, wks G T R fgt sheds
Donohue Wm H, wks Murray Shoe Co, 25 Wyatt
Donovan Adam, pianist, 423 Oxford

WE DELIVER ON THE DAY YOU SAY.
THE WATSON CO.
TAILORS and FURNISHERS
726 Dundas St.

REMEMBER G. H. BELTON MAKES DOORS, FRAMES AND SASH
MILL AND FACTORY
RECTORY AND YORK STS.

MASTER VIBRATORS
SHOCK ABSORBERS
TIRE HOLDERS
EXHAUST HORNS
VULCANIZERS

TIRES OUR SPECIALTY
THE CANADA AUTO DEVICES CO.
Bank of Toronto Bldg. Phone 3876

CLOCKS
SPARK PLUGS
LIGHTING OUTFITS
ELECTRIC HORNS
TIRE COVERS

Donovan Chas P, formn McClary Mfg Co, h 423 Oxford
Donovan Edwd M, cgrmkr McNee & Sons, b 52 Wharncliffe n
Donovan Georgina, (wid Patrick), h 470 Dufferin
Donovan John F, wks Empire Mfg Co, h 457 Ontario
Donovan Miss, b 200 Albert
Donovan Thos H, lab, rms 508 Pall Mall
Dopp Mary J (wid John), 877 Hellmuth av
Dorary Henry, carp, b 583 Princess av
Dore Elizabeth, (wid John), h 180 Wellington
Dorey Wm C, plmbr Dom Plmbg & Htg Co, h 666 Oxford
Dorland Peter L, h 596 Adelaide
Dorman E, lab Hyatt Bros
Dorman Hersey J, cond St Ry, h 816 Lorne av
Dorman Maude, bkpr Jas Cowan & Co, b 499 King
Dorner Henry, cgrmkr J Gaste Co, b 308 King
Dottridge Geo, proof rdr Lon Ptg & L Co, b 66 Fullarton
Doube Wm E, elect Hydro Electric, b 681 Princess av
Doubleday Wm, mach Geo H Belton, b 332 Eva
Doucette Chas, cgrmkr, h 157 Ann
Doudell Alex, cond St Ry, h 528 Nelson
Dougherty T J M, wks McClary Mfg Co, h 180 Dundas
Doughty Edwd R, repr G T R, h 199 Maitland
Doughty Jas, wine clk City Hotel
Douglas Adam D, h 275 Talbot
Douglas Alex, carp, h 67 Thornton av
Douglas Bessie, dietitian Victoria Hospital
Douglas Elizabeth, clk McClary Mfg Co, 421 Central av
Douglas Geo E, clk Bell Tel Co, b 200 John
Douglas Hazel, tchr, 206 Central
Douglas Hugh M, h 206 Central
Douglas Isabel, h 421 Central av
Douglas John W, sec-treas London Box Mfg & Lumber Co Ltd, h 64 Wharncliffe s
Douglas Margaret, (wid Alex), h 21 Adelaide, C G
Douglas Margaret, clk McClary Mfg Co, 21 Alelaide, C G
Douglas Margaret, (wid John), 434 Pall Mall
Douglas Margt, nurse Vic Hosp, 206 Central av
Douglas Mary, treas Ross' Limited, 67 Thornton
Douglas Nettie, bkpr W E Saunders & Co, 421 Central av
Douglas Nora, bkpr D S Perrin & Co, 64 Wharncliffe s
Douglas Robt H, mgr Taylor Drug Co, h 461 Central av
Douglas Violetta, bkpr O-Pee-Chee Gum Co, 67 Thornton av
Douglas Willard C, lunch C P R Station, h 246 Piccadilly
Douglas Wm T, teller Molsons Bank, b 434 Dufferin av
Doupe Alice J, drsmkr, 177 Mill
Doupe Eliza J, (wid Adam), h Platt Lane
Doupe Margt, (wid Gideon), h 177 Mill
Douthwright Adam M, slsmn W McPhillip's, 342 Burwell
Dow Agnes, (wid Thos), 861 Waterloo
Dow Christina, (wid Wm), h Wolseley av, 1 n Rattle
Dowdell Mrs Bertha, wks Lawson & Jones, h 384 Simcoe
Dowdell Gordon E, wks Silverwoods' Ltd, 63 Becher
Dowdell Jos, tmstr J G Orchard & Sons, h 63 Becher
Dowdell Mrs Wm, gro, 99 Wellington rd, h same

ALL WORK GUARANTEED
W. A. WALKER BICYCLES & MOTOR CYCLES REPAIRED
423 WELLINGTON
PHONE 2845

J. C. INGRAM & CO.
COOTE BLOCK.
ELECTRICAL CONTRACTORS, ELECTRICAL WIRING, ETC., FIXTURES, GENERAL ELECTRIC SUPPLIES.
12 MARKET LANE.

HENRY VERNON & SON
Directory Publishers, Can Supply Any Directory Published

Dowdell Wm, bkr E F Leavens, h 99 Wellington rd
Dowdell Wm H, finisher A B Greer, h 69 Elm
Dowding Wm H, wks McCormick Mfg Co, h 8 Rathgar
Dowell Arthur, plstr, h 563 Adelaide
Dowell Frances M, wks A Dowell 563 Adelaide
Dowell Frank, lab, h 94 Chesley
Dowell Harry, ftr, 94 Chesley av
Dowell Walter, mach Warren Bros, 94 Chesley av
Dowell Wentworth P, clk Ed Adams & Co, 563 Adelaide
Dowler Jonathan, (R H & J Dowler), res St Thomas, Ont
Dowler Robt H, (R H & J Dowler), 205 Queen's av
DOWLER R H, & J, clothing tailoring and men's furnishings, 176-178 Dundas
Dowling Fred H, mldr McClary Mfg Co, h 92 Mamalon
Dowling Geo A, eng C P R, h 583 Central av
Dowling Leo, brkmn C P R, b T C Mills
Down Alex, wks G T R, 567 William
Down Edith L, wks Lon Ptg & L Co, 446 Hill
Down Elsie, cashier S & I, 157 Duchess av
Down Geo H, piano tuner, h 173 Bruce
Down Henry, tmstr O'Dell Cartage Co, h 446 Hill
Down Herbert E, wks Lon Box Co, h 247 Talbot
Down Wm, h 464 Dundas
Down Wm H, detective, h 157 Duchess av
Downes John, finisher Nat Brass Co, h 134 Wilson
Downes J Harry, wks Nat Brass Co, 134 Wilson
Downey Christopher J, paper dlr 99 Albion, h same
Downey Constance M, bkpr J Armitt, 99 Albion
Downey Leonarl, organ bldr, 821 Dundas, h same
Downey Owen, lab, h 331 Hill
Downey Saml, lab, h 495 Piccadilly
Downey Wm, fitr, h 755 Grey
Downing Ada, opr A A Langford Co, 44 Palace
Downing Chas E, drvr Adam Beck, h 44 Palace
Downing Milford R L, carp, 123 William
Downing Robt, brbr, h 123 William
Downing Sarah, (wid Wm), h 111 Rectory
Downs, see also Down
Downs Clifford M, mach London Concrete Mach Co, rms 187 Queen's av
Downs Evelyn, mlnr, 527 Grey
Downs Herbert, wks Hobbs Mfg Co, b Patrick Taff
Downs Inez, asst cook Vic Hosp, rms 368 South
Downs Jas jr, drvr R Willis & Son, 527 Grey
Downs Jas, carp, h 527 Grey
Downs Jas, clk J Darch & Sons, h 5 Hamilton rd
Dox Robt, wks C S Hyman Co, b 702 Waterloo
Doyle Adolphus, 875 William
Doyle Albert H, plmbr, h 1071 Laura
Doyle Alex, wks W J Thompson & Sons, h 465 Elizabeth
Doyle Alex, prsmn Advertiser, 875 William
Doyle Anna (wid Alex C), 429 Oxford
Doyle Catherine F, stenog C P R, 296 Grosvenor
Doyle Clarence, plmbr, 1071 Laura
Doyle Jas, lab, h 875 William
Doyle Jas, wks Lon Box Co, b 413 Ridout

ADVERTISER JOB PRINTERS PHONE 3670

A Policy Absolutely Free From All Restrictions
Confederation Life Assn.
HEAD OFFICE, TORONTO.
W. H. RICHARDSON, District Manager, LONDON.

WHY NOT GIVE US A TRIAL ON YOUR NEXT PRINTING CALL 3670 And Our Representative Will Call

Arthur E. Nutter
ARCHITECT

Scholastic, Domestic and Commercial Structures. Phone 656.
Rooms, 15-16 Dominion Bank Chambers, Dundas and Richmond Streets

Doyle Jos, drvr Marcil Hoehn, b 16 Campbell
Doyle Jas F, carp, h 296 Grosvenor
Doyle Jennie, matron County Jail
Doyle John M, acct Can Cons Rubber Co, h 3 Centre Court Alexandra Apts
Doyle Jos, carp, h 192 Rectory
Doyle Kate, bkpr C P R, 296 Grosvenor
Doyle Margt, portress Asylum
Doyle Mathias J, h 126 Fullarton
DOYLE REV PETER N, C S S R., St. Patrick's Monastery, s s Dundas, s w cor Oakland av
Doyle Thos, wks Asylum
Doyle Wm, farmer, h 91 Wharncliffe s
Doyle Wm, prntr, h 604 Princess
Drabic Yesko, ironwkr, h 551 South
Drake Arthur H, cabt makr J Ferguson & Sons, h 900 Trafalgar
DRAKE FREDERICK P, physicion and surgeon, office hours 11 to 1, 2 to 4 and 7 to 8, phone 186, office and res 371 Wellington
Drake Gordon B, gro, 413-415 Hamilton rd, h 415 same
Drake Harriet (wid Jas), h 112 Inkerman
Drake Henry F, lab Dyment Baker Co, h 587 Hill
Drake Jas S, lab, 587 Hill
Drake John A, wks McClary Mfg Co, h 34 Dundas, L W
Drake Richd W, cond G T R, h 711 King
Drake Robt, carp, h 149 Mamalon
Drake Rev Saml R, h 229 Maitland
Draper Cecile, slsldy F W Woolworth Co, 60 Edward
Draper Mrs Sarah, 792 Lorne
Draper Samuel J, dir Smallman & Ingram, Ltd, h 129 Kent
Dray Thos W, lab, h 507 Elizabeth
Drayton Wm, wks Wm Stevely & Son, b 394 Ridout
Drea Jas, wks Beatty Bros, b 499 Maitland
Dreaney Katherine (wid Hy), h 832 Dundas
Dreaney Mary L, slsldy R J Young & Co, 832 Dundas
Dreaney Mary L (wid Thos H), 832 Dundas
Drennan Harry, news agent G T R, 308 King
Drennan Jas, prntr Advertiser, h 308 King
Drennan Walter, wks G T R, 308 King
Dresch Theo, cabt mkr Wm Trafford Co, h 147 Grey
Dresser B, brkmn C P R, b 713 Adelaide
Drew Alfred, janitor Coll Inst, h 724 William
Drew Alfd, wire chief Bell Tel Co, h 36 Yale
Drew Annie (wid Chas), h 417 Grey
Drew Bertha, bkpr W H Winnett, 417 Grey
Drew Carrie, drsmkr A M Yelland, 724 William
Drew Clifton H, clk P O, 417 Grey
Drew Dora, wks Wright Litho Co, b 857 Adelaide
Drew Eldred C, cgr mkr Rex Cigar Co, b 857 Adelaide
Drew Rev N D, sec First Methodist Church, h 63 Wilson av
Drew Thos, gdnr, rms 233 Queen's av
Drew Vera P, bkpr McCormick Mfg Co, 63 Wilson av
Drewett Geo, wks Hobbs Hard Co, b 419 Ridout
Drewry Mrs Jennie, 326 St James

Gurd's Good Guns
185 DUNDAS STREET.

WE REPAIR GUNS, BICYCLES, CASH REGISTERS, ETC.
Sharpen Scissors, Knives, Razors, and Lawn Mowers.

IRON STAIRS
FIRE ESCAPES
IRON AND BRASS RAILINGS
METAL LOCKERS
IRON FENCES AND GATES

DENNIS WIRE AND IRON WORKS CO., Limited, 22-30 DUNDAS ST.

Drimmie Danl, wks Dennis W & I Co, h 233 Talbot
Drimmie Robt A, mach Lon Foundry Co, h 20 Blackfriars
Drinkwater Alena A, grocer, 169 Adelaide, h same
Drinkwater Amelia A (wid Geo), 169 Adelaide
Drinkwater Chas W, wks W E Saunders & Co, h 486 Central
Drinkwater M Irene, bkpr, 169 Adelaide
Drinkwater Wm G, wire wkr Dennis W & I Co, 486 Central av
Drisco P, wks Beatty Bros, 590 Hill
Driscoll Patrick, shoemkr Murray Shoe Co, b 700 Waterloo
Dromgole Edwd R, trav Lake Erie Coal Co, 522 Colborne
Dromgole John (John Dromgole & Co, Ltd), h 522 Colborne
DROMGOLE JOHN & CO, LTD, A E McLean, mgr, wholesale crockery, 535-541 Richmond
Drouillard D, brkmn C P R, b 858 Elias
Druker D & Son, gros, 446 South
Druker Hannah, cashier Scandrett Bros, 446 South
Druker Jacob, h 446 South
Druker Jas, trav, 446 South
Druker Jos, junk dlr, h 451 Simcoe
Druker Morris, slsmn Scandrett Bros, 446 South
Drummond Elizabeth (wid Matthew), h 3 Waverly Pl
Drummond Fred A (Drummond Ladder Co), h 725 King
Drummond John, shpr M Masuret & Co, h 624 Colborne
Drummond John S, cabt mkr Hourd & Co, h 743 Princess
Drummond Ladder Co, Fred A Drummond, prop,, 673 Bathurst
Drummond Richd, planer Adam Beck, 3 Waverly Pl
Drysdale John, bkpr Somerville Paper Box Co, h 754 Lorne av
Dubreil W, brkmn C P R, b 823 Elias
Duchemin Chas F, btchr, 77½ Wharncliffe s, h 15 Bruce
Duchemin Mary A (wid David), 15 Bruce
DUCKWORTH AND BROWN (John Duckworth, Thos Brown), butchers, 127 Hamilton rd
Duckworth Ernest, ftr G T R, h 1024 Frances
Duckworth John (Duckworth & Brown), b 90 Inkerman
Duckworth Matilda (wid Lawrence), h 16 Bathurst
Duckworth Peter, wine clk Duke of York, h 90 Inkerman
Dudley J Gordon, clk Lon & Western Trusts Co, l Jos Dudley
Dudley Jos, h s s Grand av, 9 w High
Dudley Kathleen, bkpr Hydro Sales Dept, 71 Thornton
Dudley Michael J, trav, h 71 Thornton av
Duff E W, elect, b 686 William
Duff Thos, bkr McCormick Mfg Co, h 569 Princess av
Duffield Colin M, wks City Gas Co, 518 Queen's av
Duffield Isaac, insp City Gas Co, h 92 Horton
Duffield Jas C, mg dir City Gas Co, h 518 Queen's av
Duffield Rupert C, clk Dom Exp Co, h 125 Ann
Duffield Wm, clk D H Howden & Co, 518 Queen's av
Duffin Arrand & Co, 92 King
Duffin Wilber G, trav Galt Art Metal Co, h 638 Princess

THE UNIQUE THEATRE W. J. SCHILLER, MANAGER 222 DUNDAS STREET

HYDRO MOTORS OF ALL SIZES
PHONE 1103.
The Electrical Construction Co.
OF LONDON, LIMITED, 32-40 DUNDAS ST.

PLATE GLASS INSURANCE

Telephone No. 245. The cost is based on the number and sizes of the lights of glass. A policy in the CANADA ACCIDENT ASSURANCE CO., gives the broadest protection. EDWARD TOWE & CO., Agents, Dominion Savings Building, 375 Richmond St.

Duffin Wm J A, gro, w s Hale, h w s Hale, L J
Duffy Elizabeth, choc dipr D S Perrin & Co, b 102 Wharncliffe n
Dufton Alice E, stenog J M McEvoy, 2 Perry
Dufton Hannah, nurse, 30 Evergreen av
Dufton Herbt C, clk City Gas Co, 2 Perry
Dufton John E, mgr The Gas Appliance Co, h 2 Perry
Duggan Mabel, clk McClary Mfg Co, 703 Lorne av
Duguid Elizabeth (wid Alex), h 240 South
Duguid Frank, btchr Geo Jackson, h 510 Hill
Duguid Jessie, bkpr Geo Jackson, 240 South
Duke Chas, lab, h 234 Wellington
Duke Leonard, foreman Bell Tel Co, h 149 Wharncliffe s
Duke of York Hotel, A J Cardy, prop, 621-625 Dundas
Dulmage Frank C, mgr United Typewriter Co, Ltd, h 766 Waterloo
Dulmage Ralph P, insp United Typewriter Co, Ltd, h 872 William
Du Maresq Elizabeth (wid Abraham), l G A Du Maresq
Du Maresq Geo A, miller Hunt Bros, h ft Talbot
Du Maresq Gertrude, stenog Fraser & Moore, l G A Du Maresq
Du Maresq Reginald, wks W H Howden, l G A Du Maresq
Dumeah Alex J, tlr, 386½ Richmond, h 560 Princess av
DUN R G & CO, mercantile agency, John C Hodge, mgr, 104 Dominion Savings Bldg
Dunbar Mary, cashier St Ry, b 512 Dufferin av
Dunbar Wilbur W, bkpr Beatty Bros, Ltd, b 325 Queen's av
Duncan Alex, h 9 Byron av
Duncan Archd, h 638 Dufferin
Duncan Christopher, store clk, C P R, b 823 Elias
Duncan Eva, wks S & I Ltd, rms 328 King
Duncan Evelyn, clk S & I, 400 King
Duncan Geo, tchr, h 886 Trafalgar
Duncan Hodgin, drayman, h 461 Philip
Duncan Hodgin, lab, h 473 Philip
Duncan Isaac H, tmstr, h 439 Nelson
Duncan Jas, drugs, s s Dundas, cor Hale, Lon Jct
Duncan Jas, tinsmith McClary Mfg Co, h 15 Chester
Duncan John W, foreman Catholic Record, h 11 Thornton
Duncan John, tmstr, 451 Philip
Duncan Mary, wks D S Perrin & Co, b 417 Horton
Duncan Matilda, drsmkr Raphael & Co, 9 Byron av
Duncan Roy, trav Wm Ellis, res Forest
Duncan Thomas C, asst postmaster, h 516 Waterloo
Duncanson Arch, b J H Marsh
Dundas Emmaline (wid John), h 460 Dufferin av
Dundas Mabel I, asst Dr S M Kennedy, 907 Queen's av
Dundas Melvin J, messr Can Exp Co, 460 Dufferin av
Dundas Robt, car repr G T R, h 907 Queen's av
DUNDAS CENTRE METHODIST CHURCH, Rev A J Johnston, B A, pastor, Dundas cor Maitland
Dunham A Edwd, house mover, h 66 William
Dunham Elizabeth (wid Jas), h 75 Wellington rd
Durkin John, h 219 Wortley rd
Dunkley John A S, tmstr, h 172 Wortley rd
Dunkley Jos, h 305 Oxford

The Metcalfe Agencies REAL ESTATE MERWIN HEIGHTS, HILL CREST SUB-DIVISIONS
252 DUNDAS STREET, PHONE 3400.

Richard Reely
795 York. Phone 2670
Real Estate and Fire Insurance; Mortgages and Rents collected. Estimates for buildings given. List your properties with me.

When You Require GOOD COAL OR WOOD, Phone 863

McCallum & Willis, 657 Richmond St.

Dunlevy Bernard J, messr Molsons Bank, h 454 Quebec
Dunlevy Pearson B, chckr C P R, 454 Quebec
Dunolp Geo, ball player, rms 400 Ridout
Dunlop Jas, gdnr, h 103 Chesley av
Dunlop Laura, opr Greene, Swift Co, 872 Stedwell
Dunlop Oscar, brbr, 408 Hamilton rd, h 872 Stedwell
Dunlop Saml T, carp G T R, h 872 Stedwell
DUNLOP TIRE AND RUBBER GOODS CO, LTD, E E Williams, mgr, 342 Richmond
Dunlop Wm H, h 368 South
Dunn Absolom, blksmith, h 81 Chesley av
Dunn Edith, bkpr, 56 Bruce
Dunn Edwd H, brbr, 144 Wortley rd, h 243 same
Dunn Edwin R, drvr Labatt's, h 272 Talbot
Dunn Emily, bkpr G F Drunn, 78 Stanley
Dunn G Frank, sadlr, 107 King, h 78 Stanley
Dunn Jas, wks J Gammage & Sons, 666 Oxford
Dunn Jas, pntr J Fitzgerald, h 665 Princess av
Dunn Jessie R, lab, h 554 Hamilton rd
Dunn Lawrence, drvr W Brooks, Marshall
Dunn Lena, tchr, b 437 Elizabeth
Dunn Michael, lab, h 172 Hyman
Dunn Mona B, wks Lon Ptg & L Co, 272 Talbot
Dunn Richard, mgr Marshall Bros & Co, h 56 Bruce
Dunn Robt, wks C P R, b 503 Central av
Dunn Ruthven E, pressmn Lon Ptg & L Co, 272 Talbot
Dunn Stephen B, plmbr, h 25 Byron av
Dunn Thos, wks C P R, b 503 Central av
Dunn T M (Chisholm, Dunn Tel Appliances, Ltd), res Strathroy
Dunn Wilfrid, studt, b 839 Queen's av
Dunn Wm H, drvr City Parcel Express, 272 Talbot
Dunn Winnifred L, clk Marshall Bros & Co, 56 Bruce
Dunnett Jessie M, h 61 Elmwood
Dunston Jessie L, drsmkr S & I, 1 W E Dunston
Dunston Wallace, 1 W E Dunston
Dunston Wallace, drftsmn E Leonard & Sons, 1 W E Dunston
Dunston Walter E, wks G T R, h e s Oakland av
Duquette Clara (wid Wm), h r 629 Dufferin av
Durant Mrs Andw, h ws Ridout s, 1 s Victoria Bridge
Durbin Arthur, bar tndr City Hotel, h 157 Clarence
Durdin Alex A, 737 Nelson
Durdin Alex B, plshr Globe Casket Co, h n s Broken Front, 1 w Brookside
Durdin Chas C, cgrmkr Jose Gaste Cigar Co, b Jas Perkins
Durdin Fred C, mldr Vulcan Foundry, h 181 Hamilton rd
Durdin Oliver W, fireman C P R, h 712 Elias
Durham Frank, 3 Weston
Durham Geo, tmstr, h 4 Wyatt
Durham Geo, cgrmkr McLeod, Nolan & Co, h 44 Byron av
Durham Wm, mldr, 3 Weston
Durham Wm, wks McClary's, h 653 William
Durkin Ethel, wks Catholic Record, 366 Hill
Durkin Gertrude G, bkpr Rogers Electric Co, 366 Hill
Durkin Jos T, eng T & N O Ry, h 313 Hill

Coal Bags Raymond Bros.
172 KING ST. PHONE 1748

Phone 1850. Nights and Sundays 2878. LONDON, ONT.
THE LARGEST MANUFACTURERS OF CONCRETE MACHINERY IN THE WORLD.
LONDON CONCRETE MACHINERY CO., LTD.
KITCHENER AVE. AND CABELL STREET.

PURE AIR FURNACE and SHEET METAL WORK
Troughing and Roofing.
Smith & Johnston
92 Fullarton St. PHONE 4208

Durkin Katherine, nurse, b 248 Queen's av
Durkin Michael, h 366 Hill
Durkin Wm J, trainmaster G T R, h 321 Hill
Durney Edwd, lineman Bell Tel Co, b 284 King
Durst Geo F, slsmn Hoskin & Reynolds, 11 Cherry av
Durst Mary (wid Geo), h 11 Cherry
Durst Robt, gro, 266 Dundas, h 12 The Ridgeway
Durst Albt F, lab G T R, b 943 Queen's av
Dutch Arthur, wks McClary Mfg Co, b 537 Simcoe
Dutton Adaline (wid Arthur), h 649 Marshall
Dutton A Edwd, mach A Knowles, h 96 Briscoe
Dutton Benj, pipe ftr G T R, 649 Marshall
Dutton Fred, hlpr Lon Con Mach Co, 649 Marshall
Dutton Geo, wks Wm Wrigley Jr Co
Dutton Jas, drvr F Dicks & Son, 96 Briscoe
Dutton Richd, carp G T R, b 91 Inkerman
Dutton Walter, wks Greene-Swift & Co, b 96 Briscoe
Duva Ezachicle, lab, h 495 Simcoe
Duval Amos, gdnr Asylum, h 432 Charlotte
Duvall Annie (wid Augustus), 394 Waterloo
Dwyer Agnes, 591 Richmond
Dwyer Catherine (wid John J), h 571 Richmond
Dwyer Dora, stenog McKillop, Murphy & Gunn, 154 Mill
Dwyer Edwd C, foreman Cook, Fitzgerald Shoe Co, b 284 King
Dwyer Frank J, cgr mkr J McNee & Sons, 591 Richmond
Dwyer Geo E, prop Scout Cigar Co, b 90 Wortley rd
Dwyer John W, pntr W J Thompson & Sons, h 58 Blackfriars
Dwyer Jos, cgrmkr McLeod, Nolan & Co, 58 Blackfriars
Dwyer Laura, slsldy R J Young & Co, 58 Blackfriars
Dwyer Leo, tlr Greene, Swift, 58 Blackfriars
Dwyer Margt (wid Jos), h 188 John
Dwyer Margt, mlnr, 591 Richmond
Dwyer Maria (wid Wm M), employment agency, h 591 Richmond
Dwyer Thos, mldr, 188 John
Dwyer Thos, wks G T R, b 748 Princess av
Dwyer Vincent, ctr John Marshall & Co, 58 Blackfriars
Dye Clarence, wks Reid & Marshall, b 63 High
Dyer Cigar Co, W R Dyer prop, 384 Ridout
Dyer Elizabeth (wid John), h 35½ Becher
Dyer Fred W, clk Grigg House, 35½ Becher
Dyer Jas F, wks Beatty Bros, h 735 King
Dyer John J (J J Dyer & Co), h 77 Elmwood av
Dyer J J & Co, cigar mfrs, 62 Dundas
Dyer Mary, wks Greene, Swift & Co, rms 343 Dundas
Dyer Mary A (wid Chas), h 80½ Becher
Dyer Rouen L, clk Tecumseh House, 35½ Becher
Dyer Thos, gdnr Dr Moore, h 465 English
Dyer Wm R, prop Dyer Cigar Co h 8 Elmwood av
Dykes John, real est, rms 457 King

BROWN, RED, GREY, BUFF STONE ALWAYS IN STOCK.
A. & E. NOBBS
Pone 1441. Res. Phone 3030.
William Street and C. P. R.
CUT STONE

LONDON CONSERVATORY OF MUSIC AND SCHOOL OF ELOCUTION, Limited, in Affiliation with the Western University.
Thorough course of instruction in pianoforte, violin, organ, elocution, vocal, harmony in all its branches, etc. F. Linforth Willgoose, Mus. Bac. A.R.C.O., Principal.

Carling's Ale
Canada's Recognized Standard

Dyment Albert E (Dyment-Baker Lumber Co), res Toronto
DYMENT - BAKER LUMBER CO (Nathaniel Dyment est), A E Dyment, T W Baker, J T Wallace, mfrs rough and dressed lumber sash, doors, blinds, floorings, siding, moulding, etc, 271-309 Bathurst
Dymond Fred, lab, h 1064 Mabel
Dynes Amelia, l Mrs Mary O Minhinnick
Dyson Chas A, tinsmith 758 Dundas, h same
Dyson Elizabeth (wid Wm), 758 Dundas
Dyson Harry W, foreman Lawson & Jones, h 381 Hamilton
Dyson Mae G, bkpr Mason & Risch, 758 Dundas
Dyson Robt W, clk Cowan Hardware Co, 758 Dundas

E

Eadie Jas A, carp Hyatt Bros, h n s Florence, 7 e Eleanor
Eagan, see also Egan
Eagan Jas W, cond St Ry, 522 Talbot
Eagan John D, ins agt, h 209 Talbot
Eagland Wm, lab, h 527 Horton
Eales Geo E G, pte R C R, Wolseley Barracks
Ealing P O, 577 Hamilton rd
Eames Annie, bkpr Brickenden & McCrimmon, b 1a Ingleside
Eams Victor, wks G T R Freight Sheds
Eardley E Wm B, trav, h 188 Oxford
Earith C, brkmn C P R, b 865 Queen's av
Earith Robt, brkmn C P R, b 865 Queen's av
Earl Fred C, clk Bell Tel Co, 15 Egerton s

D. H. Gillies & Son
DEALERS IN
COAL
WOOD
AND
Hardwood Lumber
PHONE 1312
COR. ADELAIDE AND BATHURST

Earl Maggie (wid John), h 15 Egerton s
Earl Wm, insp Waterworks, b Hotel Cecil
Earl Chas, cgrmkr J Gaste & Co, b 127 Wharncliffe s
Earley Walter R, lab, b 38 Wyatt
Earnshaw Farrand, lab John Ideson
Easom Annie (wid Geo), h e s Prince, 1 s Hamilton rd
Easom Margt, wks Holeproof Hosiery Co, lvs Mrs A Easom
Easom Minnie, wks Holeproof Hosiery Co, lvs Mrs A Easom
East London Old Town Hall, s s Dundas, near Rectory
Easter Annie (wid Robt S), 40 Craig
Easterbrook Geo, wks McClary Mfg Co, h 85 Smith
Eastman Geo, mldr Beatty Bros Ltd, h 402 Lyle
Eastman Wm, sorter C S Hyman & Co, b 706 Richmond
Easton Herbt S, opr J M Young, b 180 Horton
Easton Jos E H, drvr G B Drake, 75 Anderson av
Easton Mahlena, fur fnshr, 75 Anderson av

BELTON SELLS
BRANTFORD ROOFING AND BRANROCO ROOF PAINT
2 YARDS—Rectory and Yorks Sts.; Pall Mall and Richmond Sts.

We make stylish garments that give poise and a bearing of gentility to the wearer.
THE WATSON CO.
TAILORS and FURNISHERS
726 Dundas St.

FORD OWNERS
We have everything you need to fully equip your car
THE CANADA AUTO DEVICES CO.
John L. Ginge, Mgr. Phone 3876
Bank of Toronto Building

Easton Mrs Sarah, h 75 Anderson av
Eastwood Alex, clk Bank of Toronto, 390 Waterloo
Eastwood Wm, agt Singer Sewing Mach Co, h 5 Victoria
Eastwood Wm A, acct and auditor, h 390 Waterloo
Eastwood W Alex, clk Bank of Toronto, 390 Waterloo
Eaton A W, brbr, 735 Richmond h 217 Piccadilly
Eaton Danl E, lab Globe Casket Co, h w s Glenwood av, 3 n Hamilton rd
Eaton Capt F B, dir transport supplies, C P, A S C, office Bank of B N A Bldg
Eaton Geo, stone ctr, h 1 Shirley av
Eaton Harry, insp C P R, h 971 Elias
Eaton Hy, sr, lab, 977 Elias
Eby Albt M, tlr Wilson & Slater, rms 421 Dundas
Elby Cora, wks Tip Top Cap Co, 132 Grey
Eby Jos, wks McClary Mfg Co, h 132 Grey
ECCLES F RICHARD, physician and surgeon, office hours 10 to 2, phone 113, "Elmwood Place," 288 Princess av, res same
Eccleston Edwin J, trav, h 308 Oxford
Eccleston Geo E, gro, 414-416 Piccadilly, h same
Echlin Geo W, stock kpr D S Perrin & Co, h 368 King
Echo The (weekly), A Talbot & Co, publishers, 382 Clarence
Eckardt Ciff G, trav Echardt Family Bell Ringers, 16 Edith
Eckert Richd C, financial agt, 6b Dominion Savings Bldg, h 434 Queen's av
Eckert Wm D, h 630 Queen's
Eddie Geo F, coll G T R, h 468 Hill
Eddington Percy, lab G T R, b 219 Rectory
Eddy E B Co, Ltd, Donald McLean, agt, who paper, 155 Carling
Eddey Myrtle, mlnr S & I, 616 Richmond
Ede Jas, lab, 91 Egerton
Ederman Samuel, wks Keene Bros, 505 King
Edgar John W, chauffeur, h 247 Oxford
Edgar Margt, opr Can Overall Co
Edge Wm T, h 385 Queen's av
Edgcombe Gordon T, clk Jas Cowan & Co, 576 Colborne
Edgcombe Richard G (James Cowan & Co), h 576 Colborne
Edgcombe Sarah (wid Thos), 578 Colborne
Edgcombe Wm H, trav James Cowan & Co, h 768 Hellmuth
Edens Robt, drvr Free Press, 931 Wellington
Edinoff Saml, cgr mkr McLeod, Nolan & Co
Edlington Geo, fireman G T R, h 877 Van
Edmonds Geo (Edmonds & McGuire), h 81 Cartwright
Edmonds J Rev, h 237 Wortley
Edmonds & McGuire (Geo Edmonds and D J McGuire), gen store, sub P O No 4, 1004 Dundas
Edmonds W G, clk Bank of Toronto (East End), 2 Cartwright
Edmondson Thos, tanner C S Hyman & Co, h 22 Gunn
Edmunds Carl O, 360 Central
Edmunds Harry, wks McClary Mfg Co, h 78 Tecumseh av
Edmunds Hugh F, stenog P J Edmunds & Co, 360 Central
Edmunds Ivan S, stenog G T R, 360 Central av
Edmunds Pauline J, stenog P J Edmunds & Co, 360 Central

W. A. Walker LAWN MOWERS SHARPENED AND ALL GENERAL REPAIRING
PHONE 2845
423 WELLINGTON ST.

J.C.Ingram&Co. ELECTRICAL CONTRACTORS, ELECTRICAL WIRING, ETC., FIXTURES, GENERAL ELECTRIC SUPPLIES.
COOTE BLOCK 12 MARKET LANE

HENRY VERNON & SON
Directory Publishers, Can Supply Any Directory Published

Edmunds Philip J (P J Edmunds & Co), h 360 Central
Edmunds P J & Co, registered attorneys and solicitors of patents, 360 Central av
Edmunds Reta A, stenog P J Edmunds & Co, 360 Central
Edsall Hy G, clk, h 58 Colborne
Edward Thos, h 916 Dufferin
Edwards Alfred, wks Wm Heaman & Sons, h s s Mary, 4 e Eleanor
Edwards Alfred T, trav, h 183 Oxford
Edwards Annie (wid John W), b 155 Wharncliffe n
Edwards A Earl, studt, 382 Glebe
Edwards Beatrice, bkpr O B Graves, b 138 Wilson av
Edwards Chas C, cond St Ry, h 525 Quebec
Edwards Clarence B, public school insp, office City Hall, 284½ Dundas, h 460 Piccadilly
Edwards Edith (wid Wm D), h 382 Glebe
Edwards Edwin, wks McClary Mfg Co, h 183½ Hyman
Edwards Elizabeth, cap mkr John Marshall, 85 Albion
Edwards Fanny, h 85 Albion
Edwards Florence, seamstress Greene, Swift Co, 138 Wilson av
Edwards Francis, tmstr A Stinchcombe, h 384 Hamilton rd
Edwards Fred, exp messr C P R, h 694 Maitland
Edwards Fred M (Langford & Edwards), h 147 Waterloo
Edwards Fred T J, wks McClary Mfg Co, 937 Dufferin
Edwards Geo F, wks G T R Car Shops, h 937 Dufferin av
Edwards Geo J, cgrmkr, h 255 William
Edwards Geo J, cgrmkr P J Brennan, h 564 King
Edwards Harold B, wks McClary Mfg Co, h w s Josephine, 1 s Edna
Edwards Harry P, brklyr, h n s Florence, 8 e Eleanor
Edwards Hy, cancer specialist, h 388½ Ridout
Edwards Hilda, clk, 564 King
Edwards Isabella (wid Robt), h 869 Waterloo
Edwards Jas A, mach C P R, h 514 Quebec
Edwards John, farm hd, h 138 Wilson av
Edwards John A, tmstr J Gammage & Son, h 599 Piccadilly
Edwards Jos, cement wkr, 759 Adelaide
Edwards Julia, stenog Free Press, 564 King
Edwards Kathleen, stenog Free Press, 564 King
Edwards Libbie, opr John Marshall & Co
Edwards Mary, drsmkr, 869 Waterloo
Edwards Minnie, dom St Jos Hosp
Edwards Norman, fireman C P R, h 686 Adelaide
Edwards Palmer G, carp Wm Gerry & Sons, h 6 Bellevue
Edwards Phillip, tmstr, h 577 Oxford
Edwards Richd A, fireman C P R, h 688 Elias
Edwards Sylvia, nurse, rms 476 Park av
Edwards Thos, cabt mkr, h 85 Bruce
Edwards Thos, cond St Ry, 397 Grey
Edwards Thos A, drvr, h 225 Talbot
Edwards Wm F, florist J Gammage & Sons, h 581 Oxford
Edworthy Fred L, trav, 146 Wellington

PRINTING ADVERTISER JOB
NOTHING TOO LARGE
NOTHING TOO SMALL

Confederation Life Assn.
HEAD OFFICE, TORONTO.
W. H. RICHARDSON, District Manager, LONDON.
The policy guarantees insurance protection to your family in case of your death, and at the same time saves money for yourself.

CATALOG MAKING, OUR SPECIALTY. ADVERTISER JOB

ARTHUR E. NUTTER
ARCHITECT
Rooms, 15-16 Dominion Bank Chambers, Dundas and Richmond Streets.
PHONE 656

Edworthy Silvanus, blksmth J A Tancock, b 49 Regina
Edworthy Simon S, gro, 404-8 Pall Mall, h same
Edworthy Thos S, carp Geo H Belton, b 49 Regina
EDY BROS (E Leslie Edy), photographers, 214 Dundas
Edy Cyrus L, trav Somerville Paper Box Co, h 306 Oxford
Edy E Leslie (Edy Bros), h 4 Cartwright
Edy Frank W, with Edy Bros, h 646 Richmond
Edyvane Russell, city fireman
Eedy Jos, foreman C S Hyman & Co, h 355 Oxford
Eedy Jos W, grocer, 879 Waterloo, h same
Efner Edwd C, wks Free Press, b 24 Alexander
Efner Marie J, phone opr Hobbs Mfg Co, 228 Maitland
Egan, see also Eagan
Egan Jas, h 234 St George
Egan Jas, cond St Ry, b 522 Talbot
Egan John D, trav asst Met Life Ins Co, h 209 Talbot
Egan Wm F, tmstr Dom Trans Co, h 14 Paul
Egelton Albert E, clk P O, h 57 Askin
Egleton Geo, uphol S & I, h 795 Colborne
Egelton Maude, cashier F W Woolworth, 75 Fullarton
Egelton Robt, detective, h 75 Fullarton
Egelton Thos W, shpr Wright, Sons & Co, h 384½ Ridout
Eggbeer Tom, brbr, h 185½ Hyman
EGGETT & CO (successors to Smith Plumbing Co), (John Eggett, Harland S Laughton, Herbert J Widden), plumbers and steam fitters, 17 Dominion Savings Bldg (see advt)
Eggert Wm, wks Somerville Paper Box Co, b 435 King
Eggett David, steam ftr Noble & Rich, h 571 Ontario
Eggett Jas, drvr Can Exp Co, h 11 Dean
Eggett John (Eggett & Co), h 680 Princess av
Eggleston E, prop Hamilton Rd Drug Store, 202 Hamilton rd
Eggleston Laucelot G, drug, h 150 Adelaide
Eggleston Pearl, clk E Eggleston, 202 Hamilton rd
Egleton John, wks McClary Mfg Co, h 524 Hill
Eichenberger John S, wks Empire Mfg Co, h 6 Wyatt
Elbert Mildred, dom, King Edward Hotel
Elborough Harry, lab, 216 Horton
Elbourne Chas, oiler City Gas Co, h 24 Walnut
El Creo Cigar Co, Thos J Maher prop, 185½ Dundas
Elder Alma, bkpr Free Press, b 510 Wellington
Elder Dougald B C, clk Home Bank, 666 Colborne
Elder J A D, clk Royal Bank, 666 Colborne
Elder Rev John, h 666 Colborne
Eldridge Donald A, plshr Empire Wks, 16 Clarke
Eldrige Geo, bkr David Gilmore, h 16 Clarke
Electric Dry Cleaning and Pressing Co, T G Langford, mgr, 222 King
ELECTRICAL CONSTRUCTION CO OF LONDON, LTD, J H Townend, mgr, 32-40 Dundas (see right bottom lines)
Electrical Service Co, F Dark mgr, 526 Adelaide
Element Alicia A, stenog Heintzman & Co, b 527 Dundas
Element Chas P, shpr Helena Costume Co, h 740 Elias

Gurd's Good Guns
185 DUNDAS STREET.
Base Ball and Foot Ball Goods, Boxing Gloves, Striking Bags and Sporting Goods.

METAL STORE FRONTS. WIRE WINDOW GUARDS. **DENNIS** IRON STABLE FITTINGS, LAWN VASES & SETTEES

Element John P, prntr Lon Advertiser, h 184 Wortley rd
Element Reginald K, ctr Helena Cos Co, 576 Central
Element Wm J, sr, retired, 156 Tecumseh av
Element Wm J, jr, clk Customs, h 576 Central av
Element Winnie A, slsldy F W Woolworth Co, 576 Central av
Elery Stanley, slsmn Purdom Hardware Co, rms 481 Talbot
Eley Sidney, chckr P M Ry, h 564 Hill
Elgar Fred L, clk Globe Furnishing Co, 586 Princess av
Elgar Laura M, bkpr Globe Furniture Co, 586 Princess av
Elgar Saml F, mgr Globe Furniture Co, h 586 Princess
Elgie Alice, mlnr T F Kingsmill 383 Glebe
Elgie Edith, clk Geo Peters, b 231 King
Elgie Hyma, wks Forest City Real Estate Co, b 471 Horton
Elgie Jas A, bench hd Globe Casket Co, h 907 Lorne av
Elgie Mary J (wid Thos), l 383 Glebe
Elines Wm W, ftr Geo White & Sons, h 1044 Mary
Elkington John, lab, h 659 Marshall
Elkington Wm, tmstr Ross & Boss, h 497 English
Ellah Arthur, clk Jas Cowan & Co, 406 Grey
Ellah Catherine (wid Jos), h 406 Grey
Ellah Myrtle, cgrmkr, 406 Grey
Ellenson W, cgrmkr Brener Bros
Ellery J Stanley, slsmn Purdom Hardware Co, b 251 Queen's
Ellery Wm, lab St Jos Hosp
Elliot Chas, eng C P R, h 846 Lorne av
Elliot Florence M, clk G M Gunn & Co, 802 Queen's av
Elliot Hume B, barr, 110 Dundas, h 12 Market Lane
Elliot John F, wks Chickle Wks, h 802 Queen's av
Elliot Robt A, enameler McClary Mfg Co, h 566 Adelaide
Elliott, see also Elliot and Ellyatt
Elliott Albt, eng, h 225 Colborne
Elliott Annie C (wid Jos H), h 556 Ridout
Elliott Annie K, h 400 Dufferin
Elliott Chas, dairy, h 7 Leslie
Elliott Charles H, collector of customs, h 18 Craig
Elliott D Howard, coll Raphael & Co, 585 Piccadilly
Elliott Edith, wks Helena Costume Co, 502 Grey
ELLIOTT EDWARD, junior judge, Court House, h 782 Wellington
Elliott Edwd, lab, rms 409 Ridout
Elliott Edwin, elevator opr D S Perrin & Co, h 1 Partridge
Elliott Elizabeth (wid Edwd), h 425 Piccadilly
Elliott Frank L, h 321 King
Elliott Mrs F E, wks Greene, Swift & Co, b 253 Queen's av
Elliott Geo F, asst insp Gas and Elect Light, b 130 Grey
Elliott Geo H, acct London Concrete Machine Co, h 2 Kenneth av
Elliott Geo H, lab, h w s Hume, 3 n Hamilton rd
Elliott Geo, dsptchr C P R, b 595 Talbot
Elliott Harold R, cost clk McClary Mfg Co, h 516 English
Elliott Harris P, elect eng, 556 Ridout
Elliott Harry, moto St Ry, 11 Leslie
Elliott H Earl, wks Lawson & Jones, 577 Dundas
Elliott Isabel, h 129 Elmwood

We do all kinds of **Electric Wiring** | THE ELECTRICAL CONSTRUCTION CO. of London, Limited, 32-40 DUNDAS ST. PHONE 1103

Moving Pictures and High Class Vaudeville UNIQUE THEATRE AFTERNOON and EVENING

The Metcalfe Agencies, Real Estate, Rentals HOME AND FACTORY SITES. 252 Dundas St., Phone 3400.

FIRE INSURANCE TELEPHONE 245
EDWARD TOWE & CO., Agents
Automobiles insured, full Covering. Offices, Dominion Savings Building,
375 RICHMOND STREET. LONDON, CANADA.

Elliott Jas, carp Greene-Swift, b 423 Park av
Elliott Jennie, wks D S Perrin & Co, 1 Partridge
Elliott Jessie, drsmkr S & I, 262 Oxford
Elliott John C, ins agt, b 470 Ridout
Elliott John C, mgr Elliott's Dept Store, h 750 Richmond
Elliott J W, sales agt Toledo Computing Scale Co, 365 Richmond
Elliott Kenneth L, mgr T A Rowat, 750 Richmond
Elliott Lillian, stenog McLaughlin Motor Co, b 126 Maple
Elliott Maria N (wid John), 288 Central av
Elliott Mrs Mary, dom, Morkin House
Elliott Mary, nurse, 4 Kenneth
Elliott Mary, nurse, 772 Hellmuth av
ELLIOTT, MARR & CO, LTD, John Marr, pres; Arch McPherson, vice-pres; C G Watson, sec; whol gros, 184 King
Elliott Mary (wid Wm), h 93 Askin
Elliott Maud H, clk Elliott's Dept Store, 750 Richmond
Elliott Susan M, nurse Vic Hosp
Elliott Sydney G, clk Int Harv Co, 750 Richmond
Elliott Thos, reporter Free Press 100 Stanley
Elliott Thos P, slsmn S & I, h 98 Stanley
Elliott Wm E, prov ed Free Press, 100 Stanley
Elliott Wm G, mgr T A Rowat & Co, h 118 York
Elliott Wm H, foreman carp Geo White & Sons, h 502 Grey
Elliott Wm H, clk Lawson & Jones, 423 Park av
Elliott Wm B, dist mgr Bell Tel Co, h 221 Wortley rd
Elliott's Dept Store, J C Elliott mgr, 752 Richmond
Ellis Alfd, lab, b 115 Sackville
Ellis Alfd R, carp G T R, h 1035 Laura
Ellis Andw, ins agt, 204 Dominion Savings Bldg, h 506 Dufferin av
Ellis Edith, wks D S Perrin & Co, b 6 Chandler av
Ellis Ernest, lab, 496 Simcoe
Ellis Francis (wid Fred), h 33½ King
Ellis Geo H, clk McClary Mfg Co 509 Talbot
ELLIS G W, Elsmur Treatment for the Liquor and Drug Habit, 427 Central av, res same,
ELLIS G HARVEY, grocer, dry goods and flour and feed, 730 William, h same
Ellis Hannah (wid Danl J), h 509 Talbot
Ellis Harold, trav W Ellis, 442 Ridout
Ellis Hazel, wks Advertiser, 108 Tecumseh av
Ellis Jas, carp, h 18 Alexander
Ellis Jas, wks Catholic Record, 33½ King
Ellis Jessie M, stenog Thos Patterson & Co, 509 Talbot
Ellis John B, bkpr Lawson & Jones, 509 Talbot
Ellis John D, carp G T R, h 62 Jacqueline
Ellis Mabel, wks Holeproof Hosiery Co, Ltd
Ellis Mary (wid Chas),122 York
Ellis Osmond, wks McClary Mfg Co, h 132 Langarth
Ellis Rachel (wid Jas), 5 Surrey av
Ellis Roderick J, brkmn C P R, b 124 Dreaney av
Ellis Stanley, wks Cook-Fitzgerald, h 514 Horton
Ellis Thos, carp Geo White & Sons, b 396 Rectory
Ellis T Harold, clk Wm Ellis, 442 Ridout

W. H. Richardson, District Manager
Confederation Life Assn.
HEAD OFFICE, TORONTO.
Office, 106 Masonic Temple. PHONE 458. Assets Over $17,000,000

McCallum & Willis COAL & WOOD
657 RICHMOND STREET.

Ellis Walter, carp Jones Bros, h 20 Alexander
Ellis Wm, saddlery hardware, 98 Dundas, h 442 Ridout
Ellison Hubbard, foreman G T R, h 281 Hill
Ellison Jos C, cond C P R, h 628 Princess av
Ellison Mary D, bkpr F Harley & Son, 281 Hill
Ellsbury John, drvr R Willis & Son, b 718 Lorne av
Ellwood Frank C, ledger kpr North End Br Bank of Toronto, 137 John
Ellwood Jas, blksmith G T R, h 587 York
Ellwood Jas A, brbr C F White, h 356 Dufferin av
Ellwood John, carp Hyatt Bros, h 109 Egerton
Ellwood Jos, carp McCormick's, h 716 William
Ellwood Mary, rms 546 Richmond
Ellwood Melinda, drsmkr, 742 Richmond
Ellwood Oliver E, sec City Electrical and Waterworks Department, h 137 John
Ellwood Robt C, wks Sherlock-Manning, 109 Egerton
Ellwood Wm L, lather, h 742 Richmond
Ellyatt Chas, btchr, 251 Wellington, h same
Ellyatt Geo, bkr Johnston Bros, h 939 Elias
Ellyatt Jacob, carp L H Martyn & Co, h 357 Horton
Elmos Edwd, clk S & I, 119 High
Elms Chester J, 124 Central av
Elms Harry, h 124 Central av
Elms Percy H, 124 Central av
Elrick Geo, plstr Geo Gould, 76 Chesley av
Elsby Ernest, packr John Dromgole & Co, b 646 Dufferin av
Elsey Edwd, porter Bank of B N A, h 93 Horton
Elsie Robt, carp, h 506 Colborne
ELSMUR TREATMENT for the Liquor and Drug Habit, G W Ellis, prop, 427 Central av, London, Ont
Elson Jessie E (wid Jas S), h 137 Oxford
Elson Letitia (wid Joshua), h 645 Nelson
Elson Letitia L, opr Greene, Swift Co, 645 Nelson
Elson Lily J, opr Greene-Swift Co, 645 Nelson
Elson O Kenneth, clk P O, h 122 Maitland
Elson Richd, 786 Wellington
Elston Jas W, carp St Ry, b 13 Grace
Elston Rebecca (wid Peter), 317 Piccadilly
Elsworth John, lab, b 24 Dundas, L W
Elwin Geo B, clk Merchants Bank, res same
Elwood Hazel E, stenog S F Lawrason & Co, 7 Alfred
Elwood Hy, wks freight dept C P R, h 7 Alfred
Ely Robt J, h 47 Bruce
Emas Victor, lab G T R, b 209 Bathurst
Emery Beatrice E, wks D S Perrin & Co, 28 West av
Emery David, bed mkr Ontario Spring Bed & M Co, h 28 West av
Emerson Annie, wks D S Perrin & Co, b 323 Rectory
Emerson Norman W, druggist and jeweler, 120 Dundas, h 46 West av
Emerson Elenore B, wks Lon Ptg & Litho Co, 643 Elias
Emery Edwd R, drvr J W Cawrse, h 135 Duchess
Emery Reuben J, mach Wm Heaman & Son, h 467 Dorinda

WATERPROOF COVERS Raymond Bros.
172 KING ST. PHONE 1748

Phone 1850. Nights and Sundays 2878. LONDON, ONT.
THE LARGEST MANUFACTURERS OF CONCRETE MACHINERY IN THE WORLD.
LONDON CONCRETE MACHINERY CO., LTD.
KITCHENER AVE. AND CABELL STREET.

A. & E. NOBBS, Cut Stone Contractors
C. P. R. and WILLIAM ST.
Phone 1441 Res. Phone 3030

PURE AIR FURNACE and SHEET METAL WORK
Troughing and Roofing.
Smith & Johnston
92 Fullarton St. PHONE 4208

Emery Eleanor S, h 95 Ridout s
Emery Ronald R A, ctr Somerville Paper Box Co, h 16 Hope
Emigh Edwin O, buffer McClary Mfg Co, h 57 Wilson av
Emigh Minerva (wid Hy), h 41 Egerton
Emigh Nelson, prsmn McClary Mfg Co, h 576 Maitland
Emmett Wm, fireman Central Fire Dept
Emmons Dora, opr Can Overall Co, 819 Lovett
Emmons Jessie, bkpr Dom O & S F Co, Ltd, 819 Lovett
Empey Wm M, postman, h 573 Oxford

EMPIRE MANUFACTURING CO, LTD; T A Stevens, pres; C H Ivey, vice-pres; C F Stevens, sec; F E Trudell, treas; mfrs plumbers' and steamfitters' supplies; n s Dundas, 1 w Nightingale av

Empire Theatre, Jos M Minter, prop, 637 Dundas
Engelbricht Wm, bkr George Peters, b 220 Clarence
England Fred, carp J Hayman, h 894 Queen's av
England Geo H, eng O-Pee-Chee Gum Co, h 476 Elizabeth
England Gordon F, clk Lon Life Ins Co, l John England
England John, brklyr Evans Bros, b 894 Queen's av
England John, contr, b s s Laura, 2 w Ashland av
England Mary (wid Geo), h s s Mary, 3 e Oakland
England Vida, tchr, l J England
England Walter G, elect, l Wm H England
England Wm, jr, wks Asylum, l Wm H England
England Wm H, lndrymn Asylum, h n s Mary, 7 w Highbury
Englehart Christina (wid Jos), drsmkr, h 503 Elizabeth
English Addie E, slsldy T Gillean, 482 English
English Ann (wid John), h 248 Queen's av
English Bert, wks Reid Bros & Co, 17 Rathgar
English Edwd S, gro, 672 Adelaide, h same
English Frank B, coll, h 17 Rathgar
English Geo C, vice-pres Dickison, Nicholson & Co, Ltd, h 5 St George Apts
English Georgina E, clk Lon Life Ins Co, 484 English
English Hiram, h 607 Princess
English Isabel (wid John), 471 Ontario
English Margt J, smstrs Helena Costume Co, 22 Beaconsfield
English Mary E, h 22 Beaconsfield
English Nettie, slsldy S & I, 482 English
Ennett Kate, housekpr, St Mary's Presbytery
Ennis Nicholas, clk E B Smith, 118 Bruce
Ennis Nicholas D, h 18 Bruce
Ennis Reginald, btlr Carling B & M Co, 118 Bruce
Ensign Isaac D, mach Empire Brass Co, h 435 Dorinda
Ensign Mrs Sarah C, 435 Dorinda
Ensign Sylvanus, gro, 998 Dundas, h same
Ensign Thos L, mach Singer Sewing Mach Co, h 28 Oxford L W
Entwistle John A, brkmn C P R, b 818 Princess av
Eoff Chas A, cook C P R Bridge Dept, h 466 Hill
Epstein Edith, wks J Gaste Co, b 3 Wharncliffe n

LONDON CONSERVATORY OF MUSIC AND SCHOOL OF ELOCUTION, Limited, in Affiliation with the Western University.
For curriculum, containing full information, address: THE REGISTRAR, London Conservatory of Music, 354-356 Dundas Street, LONDON, ONT.

CARLING'S *Canada Club Lager*
A Bye-Word in every Canadian Home
We Challenge Comparison.

EQUITABLE LIFE ASSURANCE SOCIETY, S C Tweed, agency mgr, room 207 Dominion Savings Bldg, Richmond st
Erb Christopher, pntr, h 771 Simcoe
Erdman Saml F, uphol Keene Bros, h 505 King
Erenstein Solomon, shmkr, b 386 Ridout
Erl Chas, cgrmkr Jose Gaste Cigar Co, b 127 Wharncliffe
Ernex Edwd, cgrmkr Tuckett Cigar Co, h 22 Bathurst
Erratt Hannah, drsmkr, 298 Pall Mall
Erratt Keziah, drsmkr, h 298 Pall Mall
Errington Chas T, weigher D S Perrin & Co, 560 English
Errington Neville, lab G T R, h 798 Hill
Errington Ralph, h 560 English
Errington Richd N, slsmn J A Brownlee, h 167 Rectory
Erskine David E, lab, 1 John J Hill
Erskine Fred (R Erskine & Sons), 117 Inkerman
Erskine Gordon, carp Geo White & Sons, h 117 Inkerman
Erskine Gordon R, wks Cook-Fitzgerald & Co, 542 Colborne
Erskine Howard J, contr, h 542 Colborne
Erskine Jas (R Eskine & Sons), 117 Inkerman
Erskine John F, poultry, h e s Childers
Erskine Mildred, stenog Helena Costume Co, 117 Inkerman
Erskine Rawdon M, wks Greene, Swift & Co, 542 Colborne
Erskine Robt (R Erskine & Sons), h 117 Inkerman
ERSKINE R & SONS, livery, 78 King st

D. H. Gillies & Son
DEALERS IN
COAL
WOOD
AND
Hardwood Lumber
PHONE 1312
COR. ADELAIDE AND BATHURST

Escaf Abraham, cgr mkr, 269 Thames
Escaf Chas, cgrmkr, 269 Thames
Escaf Jos, 269 Thames
Escaf Nadra, shmkr, 269 Thames
Escaf Ragi, wks D S Perrin & Co, h 269 Thames
Escott Thos B (T B Escott & Co), h 556 Dundas
ESCOTT T B & CO, LTD, T B Escott, pres; J J McDonald, vice-pres; W J Smith, sec-treas, wholesale grocers, 146 York
Esdaile Arthur E, optician, h 555 William
Esdaile Helen, clk Cairncross & Lawrence, 555 William
Essery Bristol G, cost clk McClary Mfg Co, 45 Craig
ESSERY EMANUEL T, K C, L L B, barrister-at-law, solicitor and notary public, office Coote Block, entrance Market Lane, h 78 Kent
Essery Ruby E, slsldy G B Watson, 45 Craig
Essery Saml, drvr J E Young & Co, h 45 Craig
Essery Wm, lab, 427 Grey

BELTON CAN SUPPLY Beaver Board
2 Yards: Rectory and York
Pall Mall and Richmond Sts.

Good, Better, "Best," If you want the best in tailoring place your order with
THE WATSON CO.
TAILORS and FURNISHERS
726 Dundas St.

When You Require Anything for Your Automobile, Phone 3876.
The Canada Auto Devices Co.

Essex Ariel W, clk C P R Ticket Office, 40 Evergreen av
Essex Harriet (wid Wm), h 744 Lorne av
Essex Wm, lab, b 1051 Mary
Essex Wm P, patrn mkr Spramotor Co, h 40 Evergreen av
Estban Marti, cgrmkr, h 75 Dundas, L W
Eechells John, wks G T R, h e s Glenwood av, 6 n Hamilton rd
Etcher Ira, wks Lon Box Co, b 209 Bathurst
Etherington Edwd, clk C P R Freight Dept, 558 Colborne
Etherington John, ladies' tlr, 428 Park av, h 558 Colborne
Evans Albt, ftr Gas Appliance Co, l Wm Evans
Evans Aldewin J, clk Bell Tel Co, h 439 Woodman av
Evans Alfd, carp E A Payne, b 12 Wyatt
Evans Bros (A E and C S), contractors, 905 Queen's av
Evans Catherine (wid John), h 5 Henry
Evans Chas, brklyr, 428 St James
Evans Chas E, lab, 28 Napier
Evans Chesley A (Evans Bros), h 438 Woodman av
Evans Chester S, appr Benson-Wilcox Elect Co, 170 Tecumseh av
Evans Clifford, wks Free Press, 428 St James
Evans David J, clk A J Omond, 362 Dundas
Evans Ed, wks Asylum
Evans Edgar, wks T H Baker Co, 170 Tecumseh av
Evans Edwd, switchman G T R, h 495 Horton
Evans Elizabeth L, tchr St George's Schl, 860 Richmond
Evans Ella, slsldy S & I, 31 Euclid av
Evans Emily (wid Geo F), 500 Pall Mall
Evans Mrs Emma, 877 Waterloo
Evans E Adolphus (Evans Bros), h 905 Queen's av
Evans Florence, drsmkr, 19 Yale
Evans Frances M S, stenog Hubert Ashplant & Sons, 816 Talbot
Evans Francis G, brkmn G T R, h 500 Pall Mall
Evans Fred, mach, 288 Egerton
Evans Fred C, supervisor Asylum, h 470 Charlotte
Evans Fred E, trav Greene, Swift & Co, h 19 Yale
Evans Fred J, blender Imperial Blend Tea Co Ltd, b 284 King
Evans F J, clk Bank of Toronto, Lambeth
Evans Geo E, wks Carling B & M Co, h 139 Ann
Evans Geo H, mach, h 28 Egerton
Evans Geo W, cigars and staty, 283 Wellington, h same
Evans Gordon R, shpr Lawson & Jones, b 170 Tecumseh av
Evans Jas C C, contr, 428 St James, h same
Evans Jas H, 179 Maitland
Evans Hannah (wid Jas), h 179 Maitland
Evans Harriet (wid John), h s s Pipe Line rd, 1 e Glenwood
Evans Hy J, h 31 Euclid av
Evans Hilton, clk R C S & Co, h 112 Wharncliffe n
Evans John, porter, h 78 King
Evans John, wks McClary Mfg Co, h 645 Lorne av
Evans John, mach Lon Motor Sales Co, Ltd, res Lon Jct
Evans John P, prop Grigg House, Richmond, cor York
Evans Lily, wks D S Perrin, 288 Egerton
Evans Louisa (wid John), h 905 Queen's av
Evans Louise, h 150 Maple
Evans Malcolm L, tinsmith City Gas Co, h 218 Ridout s

423 WELLINGTON PHONE 2845 W. A. WALKER BICYCLES & MOTOR CYCLES REPAIRED ALL WORK GUARANTEED

J. C. INGRAM & CO. ELECTRICAL CONTRACTORS, ELECTRICAL WIRING, ETC., FIXTURES, GENERAL ELECTRIC SUPPLIES.
COOTE BLOCK. 12 MARKET LANE.

HENRY VERNON & SON
Directory Publishers, Can Supply Any Directory Published

Evans Mandana (wid John), h 28 Napier
Evans Margt (wid Richd), h 860 Richmond
Evans Mary (wid Edwd P), 19 Yale
Evans Mary E (wid Rev Ephraim), h 816 Talbot
Evans Mary (wid Fred L), h 25 Marley Pl
Evans Mary (wid Wm M), 491 Dufferin av
Evans Maud, cgrmkr J Gaste Co, 5 Henry
Evans Mellville, fireman C P R, 1 Wm Evans
Evans Milligan, fireman C P R, 1 Pottersburg
Evans Norman, clk C W Reynolds, 1 Wm Evans
Evans Orville, wood wkr J Campbell & Son, b 76 South
Evans Palmer G, carp Wm Gerry & Son, h 6 Bellevue av
Evans Peter, drvr C W Reynolds, 1 Hale
Evans Peter, mach Lon Foundry h 152 Duchess av
Evans Piano Co, J T O'Neill, 337 Dundas
Evans Richd, lab McClary Mfg Co, h 13 Wellington rd
Evans Richd W, trav auditor G T R, h 8 Victoria Apts, Queen's av
Evans R Edgar, jwlr Baker Co, h 170 Tecumseh av
Evans Stanley, elect Benson & Wilcox, b 170 Tecumseh av
Evans Thos, freight and pas agt M C R, h 27 Yale
Evans Thos, drayman, h 18 Egerton
Evans Wm, foreman D S Perrin & Co, h 35 Weston
Evans Wm, wks C P R, h e s Hale, 11 s Dundas
Evans Wm H, photo, 169½ Dundas, h 887 Dufferin av
Evans Wm J, tinsmith McClary Mfg Co, h 909 Dufferin av
Eve Harry, lab, h 1004 Waterloo
Eveland Chas E, pntr and paper hanger, h 429 Elizabeth
Eveleigh May L, b 204 Oxford
Everett Charlotte, slsldy S & I, 341 Simcoe
Everett Wm, supt Tuckett Cigar Co, h 9 Leslie
Everett Wm R, h 341 Simcoe
Everingham Adoran, carp, h 1042 Dundas
Everingham Benj G, fireman P M R, h 186 Maitland
Everingham Leonard L, boiler mkr E Leonard & Son, b 472 English
Everitt Elizabeth E, bkpr R Trothan, 636 Elias
Everitt George, vice-pres Brick Mfg & Supply Co, Ltd, h 636 Elias
Everitt Geo S, jr, wks Geo Everitt sr, 636 Elias
Evetts Ernest, gdnr, h 167 Wreay
Evison Oliver, gdnr, h 197 Briscoe
Ewart Fred E, trav, 74 Bruce
Ewart Saml, supt Western Wire & Nail Wks, h 74 Bruce
Ewart Wm G, jwlr C F Jones & Co, 25 Beaconsfield av
Ewen Alex, eng E Leonard & Sons, h 139 Maitland
Ewen Alex, policeman, b 277 Wharncliffe n
Ewen Andw, wks W H Winnett, h 469 Horton
Ewen Bertha, wks McCormick Mfg Co, 469 Horton
Ewen Douglas H, slsmn Rowland Hill, 592 Hill
Ewen Geo, mach, h 592 Hill
Ewing Clarence, shoemkr, h 233 Wellington
Ewing Miss Melissa, h 554 York

Confederation Life Assn. HEAD OFFICE TORONTO, CANADA
OFFICE: 106 MASONIC TEMPLE, LONDON.
W. H. RICHARDSON, District Manager, Western Ontario.

ADVERTISER JOB PRINTERS FINE PHONE 3670

WHY NOT GIVE US A TRIAL ON YOUR NEXT PRINTING CALL 3670 And Our Representative Will Call

Arthur E. Nutter
ARCHITECT
Scholastic, Domestic and Commercial Structures. Phone 656.
Rooms, 15-16 Dominion Bank Chambers, Dundas and Richmond Streets

Ewing Melissa, fnshr M Jackson, b 123 Horton
Ewing Robt T, trav, h 746 Richmond
EXCELSIOR LIFE INSURANCE CO, Capt Alfred P Manley insp Western Ontario, rm 4 Merchants Bank Bldg
Excelsior Life Ins Co, J Loughlin, agt, 936 Dundas
Eyre John W, section foreman G T R, h 90 Wharncliffe s
Eyre Orval, electro Bush Bros, 90 Wharncliffe rd s
Eyre Pearl, stenog Lon Life Ins Co, 90 Wharncliffe rd s

F

Fagan Albt, prntr Free Press, h 5 Holman
Fagan Geo, h n s Hamilton rd, 2 e Elliott
Fair Annie, chf opr Bell Tel Co, 593 Talbot
Fair Arthur, cablemn Bell Tel Co, h 33 Pipe Line rd
Fair Hy E, tchr Princess Av Pub Schl, h 570 William
Fair John, brkmn C P R, h 569 Central av
Fair Minnie A, supervisor Bell Tel Co, 593 Talbot
Fair Richd, shpr D S Perrin & Co, h 593 Talbot
Fairant Richd, lab, h 356 Wellington
Fairbairn Annie, h 448 Horton
Fairbairn Cora A, bkpr Hobbs Hard Co, 547 Colborne
Fairbairn Jennie, tchr Aberdeen Schl, 448 Horton
Fairbairn John, gro, 577 Hamilton rd
Fairnbairn John, btchr J Armitt, 713½ Richmond
Fairbairn Kate, bkpr Hobbs Hardware Co, 547 Colborne
Fairbairn Shepherd, h 560 Hamilton rd
Fairbairn Walter, tlr 109 Dominion Savings Bldg, h 547 Colborne
Fairbanks Alice, store kpr Grigg House
Fairchild Cecil, wks Wm Gerry & Sons
Faircloth Leo, cond St Ry, b 797½ King
Faircloth Sydney, carp G T R, b 797½ King
Fairley Jas C, trav Dickison, Nicholson & Co, h 51 Beaconsfield av
Fairles Thos, slsmn Wm Trafford Furn Co, h 197 John
Falconer Jas T, slsmn W L Mara, h 185 Hamilton rd
Falconer John, wks John Garvey & Sons, 204 Sydenham
Falconer Lewis S, slsmn O B Graves, 204 Sydenham
Falconer Malcolm, h 204 Sydenham
Falconer Nellie, dom Dominion House
Falk Edith, wtrs Western Hotel
Falker Jennie, dom Fraser House
Falkner, see also Falconer and Faulkner
Falkner Orliff L, clk Mrs R J Falkner, 507 Ontario
Falkner Rebecca J (wid Jas), gro, 507 Ontario, h same
Fallahe Jas, h 388 Dufferin av
Fallon Frank E, dist mgr Capital Life Assce Co, h 16 Craig
Fallon Rt Rev M F, D D, Bishop of London, res "Blackfriars," 90 Central av
Falls Harriet O (wid Alex S), h 261 Grosvenor
Falls Olive, nurse St Jos Hosp
Falls Wm C, bkpr A M Smith & Co, h 549 Waterloo
Faluker Wm, bkr F White, 108 May
Famularo Angelo, mgr King Edwd Lndry, h 149 Central

Gurd's Good Guns
185 DUNDAS STREET.
GUNS, BICYCLES, FISHING TACKLE, Skates and Sporting Goods.

IRON STAIRS
FIRE ESCAPES
IRON AND BRASS RAILINGS
METAL LOCKERS
IRON FENCES AND GATES

DENNIS WIRE AND IRON WORKS CO., Limited, 22-30 DUNDAS ST.

Famularo & Caravella, tlrs, 475 Richmond
Famularo Frank, eng King Edwd Lndry, 149 Central av
Famularo Jos (Famularo & Caravella), h 151 Central av
Famularo Jos, jr, clk C P R, 149 Central av
Famularo Mary, bkpr King Edwd Lndry, 149 Central av
Famularo Mrs M, prop King Edwd Lndry, 149 Central av
Fanson Saml, wtchmn Imp Oil Co, h 771 York
Fanson Saml G, lab, 771 York
Faragher Eliza (wid Edwd A), b 515 Quebec
Faragher Leonard C, boiler mkr E Leonard & Sons, b 515 Quebec
Faralaro Bartalo, wks Forest City Lndry, 99 Fullarton
Farley Walter, stone mason G T R, r 124 Wilson av
Farm and Home (Weekly), Free Press Ptg Co publishers, 430 Richmond
Farmer Eilleen, 419 Princess
Farmer Jas, plshr McClary Mfg Co foundry, h 3 Ada
Farmer John, h 419 Princess av
Farmer Richard, 419 Princess
Farmer Wm, lab, rms 187 Queen's av
Farmers' Advocate and Home Magazine, Wm Weld Co, Ltd, publishers, 148 Carling
Farnan Hv, ch clk G T R stores, h 815 Queen's av
Farncomb Caroline, artist, 206 Huron
Farncomb Fred W, civil eng, 402½ Richmond, h 719 Waterloo
Farncomb Helen, h 206 Huron
Farnworth Frank H, excise officer Inland Revenue, 517 King
Farnworth Mrs Mary, mlnr, 434 Hamilton rd, h 517 King
Farnworth Geo, h 380 King
Farquhar Alice M, mus tchr, 48 Craig
Farquhar Cecil D, clk Merchants Bank, 48 Craig
Farquhar David, cgrmkr McLeod, Nolan & Co
Farquhar Diana (wid Fred M), h 48 Craig
Farquhar John C, grader C S Hyman Co, 48 Craig
Farquharson Henry, mach E Leonard & Sons, b 112 Mamalon
Farquharson Wm, blksmith J Campbell & Son, h 112 Mamalon
Farr Clarence, slsmn Cassellman Bros, b 575 Dundas
Farr Geo, wks Battle Creek T C F Co, b 41 Hamilton rd
Farr Ruth, wks McClary Mfg Co, b 575 Dundas
Farrance Chas, wtr Travellers' Club, rms 187 Queen's av
Farrar D Ernest, shpr McClary Mfg Co, h 27 Rathgar
Farrar Jas, fnshr J Ferguson & Sons
Farrell Eliza J (wid Peter), h 646 Talbot
Farrell John, tmstr Shedden Co, h 226 Grey
Farrell Louis, mach Western Wire Co, h 18 Thornton av
Farrell May, bkpr Purdom Hard Co, 646 Talbot
Farrow Albt G, lab McClary Mfg Co, h 88 Maitland
Farrow Gordon Y, opr G T R, 314 Hyman
Farrow Jas, slsmn Mason & Risch, 476 Park av
Farrow John M, clk R M S, h 314 Hyman
Farrows Geo, hlpr Geo White & Sons, b Pine Lawn
Faryou Mrs Sarah, 932 Waterloo

SPEND AFTERNOON OR EVENING AT UNIQUE THEATRE NORTH SIDE DUNDAS NEAR COR. CLARENCE STREET

We Install Complete ELECTRIC LIGHT PLANTS
THE ELECTRICAL CONSTRUCTION CO. of London, Limited,
32-40 DUNDAS ST. PHONE 1103

The Metcalfe Agencies
252 DUNDAS STREET, PHONE 3400.
REAL ESTATE
MERWIN HEIGHTS, HILL CREST
SUB-DIVISIONS

PLATE GLASS
INSURANCE

Telephone No. 245. The cost is based on the number and sizes of the lights of glass. A policy in the CANADA ACCIDENT ASSURANCE CO., gives the broadest protection. EDWARD TOWE & CO., Agents, Dominion Savings Building, 375 Richmond St.

FASHION-CRAFT, SHOP OF, A A Alexander, mgr, 399 Richmond
Faskett S, wks Battle Creek T C F Co
Faulds, see also Foulds
Faulds Eva, nurse St Jos Hosp, 158 Tecumseh av
Faulds John E, slsmn Hubert Ashplant & Sons, 158 Tecumseh av
Faulds John F, barrister, etc, 59 Dundas h 158 Tecumseh
Faulds Thos A, poultry, h 11 Victor
Faulkner Alfd, wks Hobbs Mfg Co, h 22 Euclid av
Faulkner Chas, buffer McClary Mfg Co, 15 Clarke
Faulkner Edwd, lab, h 1088 Frances
Faulkner E, clk Bell Tel Co, 106 Elmwood av
Faulkner Edwin C, shoemkr, h 203 Clarence
Faulkner Harry, hlpr Dennis Wire and Iron Works Co, 15 Clarke
Faulkner Jas, mntr McClary Mfg Co, h 15 Clarke
Faulkner John, trav Dayton Scale Co, h 106 Elmwood av
Faunt Martin, mldr Empire Mfg Co, h 1025 Mary
Fauria J Mark (Santa-Clara Cigar Co), b 211 Queen's av
Fauria Walter, cgrmkr, b 211 Queen's av
Faust Minnie, cook, Hotel Harrison
Favaloro Bart, wks Forest City Lndry, h 99 Fullarton
Fawcett Simon W, h 56 Elmwood av
Fawcett Wm, 779 Princess av
Fawkes Geo W (J Fawkes & Sons), h 804 Lorne av
Fawkes Harriet J (wid T Fred), h 532 Waterloo
Fawkes John (J Fawkes & Sons), h 783 Queen's av
FAWKES J & SONS (John, Thos M and Geo W), bakers and confectioners, 200 and 660 Dundas and 569 Richmond
Fawkes Thos M (J Fawkes & Sons), h 779 Queen's av
Fawkes Zella, tchr St George's Schl, 532 Waterloo
Fawthrop Fred, jwlr T H Baker & Co, h 3 Guelph
Fay Chas, tanner C S Hyman & Co, b 750 Colborne
Fead Barbara B S, wks Somerville Paper Box Co, 785 Queen's av
Fead Jas S, wks McCormick Mfg Co, h 785 Queen's av
Fead Robt S, paper ctr Adam Beck, 785 Queen's av
Fead Simon S, confr McCormick Mfg Co, 785 Queen's av
Feareller Elsie (wid Albert), h 607 Richmond
FEDERAL LIFE ASSURANCE CO, W J Underwood, district mgr, 215 Dominion Savings Building
Fedevich Peter, plsr McClary Mfg Co, h 62 William
Fedrick Horace B, wks London Bolt & Hinge Wks, 32 Yale
Feekings Peter E, prsr Greene, Swift Co, h 20 Gunn
Feeley Thos P, bkr R Willis & Son, h 659 Dufferin av
Feeney John J, mfg jwlr, 12 Market Lane, h 2 Sarnia rd
Feeney John W, brklyr, h 309 Cheapside
Feeney Peter B, cgrmkr, 309 Cheapside
Feeney Wm, pntr, b 234 Clarence
Fehler Henry C, lab, 427 Grey
Feist Wm, fireman G T R, b 596 York

Richard Reely
795 York. Phone 2670
Real Estate and Fire Insurance; Mortgages and Rents collected. Estimates for buildings given. List your properties with me.

When You Require GOOD COAL OR WOOD, Phone 363

McCallum & Willis, 657 Richmond St.

Feldner Chas, slsmn Grafton & Co, b 211 Queen's av
Fell Chas F, pte R C R, Wolseley bks
Fellowes Fred G, wks Battle Creek Co, b A J Ramsay
Fellowes Geo W, gdnr, b A J Ramsay
Fellowes Mrs Wm, maid, 326 St James
Fenech Bert, clk R C Struthers & Co, 489 Talbot
Fenech Frank, mer tlr, 380 Richmond, h 489 Talbot
Fenech Jos, tlr, h 997 Waterloo
Fenn Albt E, plstr J Fenn, h 563 Piccadilly
Fenn Elizabeth (wid David), h 467 Dundas
Fenn Irene, wks John Garvey & Son, 752 William
Fenn John, plstr, h 752 William
Fenn John, plstr, h 28 Miles
Fenn Vera, wks Adam Beck, 752 William
Fenn Wm J, plstr, b 518 Elizabeth
Fenton Thos, wks Greene, Swift, rms 460 Talbot
Fenwick E Fannie, h 556 Richmond
Fenwick Floyd, tmstr, h e s Price, 3 s Hamilton rd
Fenwick Harry A, wks McClary Mfg Co, h 59 Adelaide
Fenwick Jas, tmstr, h s s Muir, 8 e Egerton
Fenwick Mary, h 554 Richmond
Fenwick Stanley, carp Hyatt Bros
Fenwick Wm N, wks McClary Mfg Co, h 146 Maitland
Ferguson Alex, produce, 20 Covt Gdn Mkt, h 631 Elias
Ferguson Alex, prop Hotel Columbia, 129-131 King
Ferguson Alex, lab, h 941 Colborne
Ferguson Alex K (John Ferguson & Sons), 189 Dufferin av
Ferguson Alex E, prop Lon Pottery, h 122 Clarence
Ferguson Alfred J, mgr O'Dell Cartage Co, res St Thomas
Ferguson Amanda (wid Ralph), h s s Grand av, 6 w High
Ferguson Ann I (wid Rev Jas), h 840 Richmond
Ferguson A W, prssmn Lon Ptg & Litho Co, h 354 Pall Mall
Ferguson Bertram T, asst acct Bank of Toronto, 840 Richmond
Ferguson Cecilia E, slsldy, 75 Stanley
Ferguson Chas C, bkpr Fergusson Lumber Co, h 69 Bruce
Ferguson Chas F, gro, h s s Mary, 3 e Eleanor
Ferguson Chas L, city fireman, h 175 Maitland
Ferguson Charlotte, wks Helena Costume Co, b 65 Palmer
Ferguson Christina (wid Peter) h 5 Chester
Ferguson Christina (wid Robt), h 836 Elias
Ferguson Colon, h 17 Marmora
Ferguson Donald, mgr Ferguson Lumber Co, h 548 Talbot
Ferguson Donald J, tchr Victoria Schl, h 165 Duchess av
Ferguson Duncan, soda water mfr, 336 Ridout, h 208 Ridout s
Ferguson Edith, tchr, 840 Richmond
Ferguson Elizabeth, bkpr J Ferguson & Sons, 189 Dufferin
Ferguson Ellen (wid Clarence), h 363 King
Ferguson Elsie M, clk S & I, 181 Dufferin av
Ferguson Ethel, tchr, 840 Richmond
Ferguson Ethel J, wks Reason & Co, l Chas Ferguson
Ferguson Fanny, clk A Ferguson, 631 Elias

Coal Bags Raymond Bros.
172 KING ST. PHONE 1748

Phone 1850. Nights and Sundays 2878. LONDON, ONT.
THE LARGEST MANUFACTURERS OF CONCRETE MACHINERY IN THE WORLD.
LONDON CONCRETE MACHINERY CO., LTD.
KITCHENER AVE. AND CABELL STREET.

PURE AIR FURNACE and SHEET METAL WORK
Troughing and Roofing.
Smith & Johnston
92 Fullarton St. PHONE 4208

Ferguson G, clk Bell Tel Co, 139 Dreaney av
Ferguson Gordon, hlpr H G Abbott & Co, 914 Maitland
Ferguson Gordon L, with J Ferguson & Sons, h 147 Ann
Ferguson Guy M, mgr Tecumseh House, rms London House
Ferguson Horace J, phy, 228 Oxford, h same
Ferguson Jas, mer tlr, 627 Dundas, h 383 William
Ferguson Jean, wks McClary Mfg Co, 939 Colborne
Ferguson Jennie (wid Jas H), h 183 Dufferin av
Ferguson Jennie W, slsldy S & I, 836 Elias
Ferguson John, appraiser Customs, h 27 Askin
Ferguson John (John Ferguson & Sons, Globe Casket Co), h 189 Dufferin av
Ferguson John, jr, clk Bank of Toronto, 189 Dufferin av
Ferguson John A, clk Smallman & Ingram, h 383 William
Ferguson John B M, clk Northern Life Assce Co, 189 Dufferin av
Ferguson John M, trav, 840 Richmond
Ferguson John & Sons (John, Alex K, Robt R), undertakers and furniture dlrs, 174-180 King
Ferguson John T, tmstr, h 914 Maitland
Ferguson Laura, tlrs, 297 Horton
Ferguson Lewis R, city fireman, h 125 Inkerman
Ferguson Lizzie, bkpr J Ferguson & Sons, 189 Dufferin av
FERGUSON LUMBER CO, Donald Ferguson, mgr, Carling Block, 435½ Richmond
Ferguson Mabel F, nurse Vic Hosp, 181 Dufferin av
Ferguson Margt E, stong S & I, 836 Elias
Ferguson Margt A (wid Alex), h 474 Queen's av
Ferguson Percy L, postman, 175 Maitland
Ferguson Richd, h 297 Horton
Ferguson Richd, wks Wm Wrigley Jr Co
FERGUSON ROBERT, M A, M D, physician and surgeon, office hours 8 to 10 a m, 1 to 3 and 6 to 8 p m, phone 753, 141 Wortley rd, h same
Ferguson Robt, wks Elliott, Marr & Co, h 353 Oxford
Ferguson Robt R (John Ferguson & Sons), h 181 Dufferin
Ferguson Roe M, mach Columbia Handle Wks, h 139 Dreaney av
Ferguson Sarah A (wid Jas), 75 Stanley
Ferguson Vivian, slsldy Brewster's, l Mr R H Ferguson
Ferguson Wm, asst at depot Dom Exp Co, h 23 Thornton
Ferguson Wm, brbr M Finch, rms 443 Ridout
Ferguson Wm, pntr H G Abbott & Co, h 937 Colborne
Fergusson M M (McConnell & Fergusson), h 868 Waterloo
Ferns Hy, presmn Lon Ptg & Litho Co, h 715 William
Ferns John S, sec-treas Cook-Fitzgerald Co, Ltd, h 715 William
Ferrar Geo, foreman St Ry, h 110 Marley pl
Ferrar Maria (wid Thos), 92 Inkerman
Ferrier Jas A, trav, h 182 Louisa
Ferris Kathleen, wks McCormick Mfg Co, 718 William
Ferris Mary A (wid John), 718 William
Ferris Ralph, hlpr Lon Concrete Mach Co, 718 William

CUT STONE
A. & E. NOBBS
Pone 1441. Res. Phone 3030.
William Street and C. P. R.
BROWN, RED, GREY, BUFF STONE
ALWAYS IN STOCK.

LONDON CONSERVATORY OF MUSIC AND SCHOOL OF ELOCUTION, Limited, in Affiliation with the Western University.
Thorough course of instruction in pianoforte, violin, organ, elocution, vocal, harmony in all its branches, etc. F. Linforth Willgoose, Mus. Bac. A.R.C.O., Principal.

Carling's Ale
Canada's Recognized Standard

Ferris Thos M, fireman C P R, h 718 William
Ferris Victor W, jwlr, 330a Dundas, b 106 Wilson av
Ferry Harry, pte R C R, Wolseley Bks
Ferte Albt E, trav, h 33 Yale
Ferte Albt J, vocalist, 33 Yale
Fetherson Thos, brklyr, b 53 Euclid av
Fetherston Edith M, stenog, 166 Central av
Fetherston F Howard, slsmn Mason & Risch, 166 Central
Fetherston Mrs J W, h 166 Central av
Fetherly Grant W, clk Robinson L & Co, b 836 Wellington
Fetterly Harold C, 836 Wellington
Fetterly Philip B, insp Huron & Erie Loan & Savings Co, h 836 Wellington
Few Chas W, wks City Gas Co, 172 Simcoe
Few Phyllis (wid John), h 172 Simcoe
Few Robt, stoker City Gas Co, h 22 Walnut
Fewings Chas H, prntr A Talbot & Co, h 136 Tecumseh av
Fewings Geo, trav, 136 Tecumseh av
Fewings Llorane, clk Greene-Swift & Co, 136 Tecumseh
Fewings Walter C, acct Rice Cigar Box Co, 136 Tecumseh
Fickling John, wks McClary Mfg Co, h 777½ Simcoe
Fickling Wm, cooper, h 760 Walker
Fiddes Fred R, inst man C P R, 428 Piccadilly
Fiddes Jas, depy coll Inland Revenue, h 428 Piccadilly
Fidelity Trust Co of Ontaria, T H Purdom, K C, pres; Nathaniel Mills, mg dir; W J Harvey, mgr; head office, 1 Dominion Savings Bldg

D. H. Gillies & Son
DEALERS IN
COAL
WOOD
AND
Hardwood Lumber
PHONE 1312
COR. ADELAIDE AND BATHURST

Fidlar Edward, B A, M B, chief division Pathology Institute of Public Health, rms 446 Queen's av
Fidler Arthur, mach E Leonard & Sons, h 65 Palmer av
Fidler Chas, wks McCormick Mfg Co, rms 109 Maple
Field E S, dept mgr Hobbs Hardware Co, 125 St James
Field Mary J (wid Robt E), rms 468 Dufferin av
Field Sarah A (wid Wm), 125 St James
Field Wm J, blksmith A B Greer, h Britannia av
Field W A, stoker Asylum
Fielder Chas, lab Waide Bros, h Grosvenor
Fielding Geo H, bldr, b 334 Wharncliffe n
Fielding Geo, bldr, b 334 Wharncliffe n
Fields Fred, stoker City Gas Co, b 354 York
Fields Fredk, shoe opr, b 757 York
Fields Herbt, mldr Miller, Ltd, b 301 Simcoe
Fields Mrs Sina, hsekpr, 390 Ridout
Figg Janet (wid Thos), h 554 Hill

GEO H BELTON
SOLICITS YOUR LUMBER TRADE—SEE HIM
2 YARDS—Rectory and York Sts.; Pall Mall and Richmond Sts.

Correct styles and fabrics for middle aged men and all the swell stunts for the dasing young dressers.
THE WATSON CO.
TAILORS and FURNISHERS
726 Dundas St.

FORD OWNERS We have everything you need to fully equip your car
THE CANADA AUTO DEVICES CO.
John L. Ginge, Mgr. Phone 3876
Bank of Toronto Building

Finch Arch J, messr Dom Exp Co, h 631 Talbot
Finch Chas A, cgr mkr McLeod, Nolan & Co, h 127 Tecumseh
Finch Chas E, market gdnr, h w s West, 4 s Hamilton rd
Finch Chas H, brbr, 99½ King, res Byron
Finch-Fashens, Ltd, W A Finch mgr, corset and costume mfrs 286-286½ Dundas
Finch Frank, cgrmkr McLeod, Nolan & Co, 127 Tecumseh
Finch Geo, tinsmith McCormick Mfg Co, h 342 Thames
Finch Geo L, jwlr, 261 Talbot
Finch Helen, h 316 Talbot
Finch Jas, bldr, h 920 William
Finch May, tlrs, h 59 Dundas
Finch Roy G, jwlr Albt Findlay, 261 Talbot
Finch Silas E, bgemn G T R, h 261 Talbot
Finch Walker A, mgr Finch-Fashens, Ltd, h 2 Horn
Finchamp Chas, slsmn Oak Hall, h 685 Colborne
Finchamp Gordon, 685 Colborne
Findlater Gertrude F, clk Johnson & Barbour, 647 Queen's
Findlater Hugh A, milk dlr, h 143 William
Findlater Jas D, capt No 2 Fire Hall, h 647 Queen's av
FINDLAY ALBERT, watch and clock maker to the trade, agent for the "Globe" Time Recording Clocks, 416½ Richmond, h 788 Lorne av, phone 3678
Findlay Oscar A, messr Can Exp Co, h 29 Evergreen av
Findley Archd, mldr Empire Mfg Co, b 1027 Florence
Fine Saml, lab J McLaughlin
Finegan John, art sergt Ordnance Stores, h 574 Piccadilly
Fink Moses, tlr, h 104 Clarence
Fink Wm M, clk Royal Bank, 411 King
Finkbeiner Chas A, trav Dickison, Nicholson & Co, Ltd, h 13 Cynthia
Finkbeiner Christian, cgrmkr McLeod, Nolan & Co, b 390 Dundas
Finkbeiner Frank, tlr Dambra & Walsh, b 390 Dundas
Finkbiner Wilfrid J, carp S Willis, h 900 Dufferin av
Findlay John, wks Empire Brass Co, b 548 Quebec
Finlay Robt, lab Empire Mfg Co, h 387 Eva
Finlayson Daniel, pntr W Wigmore, h 127 Wilson av
Finlayson Harry D, foreman Beatty Bros, h 751 Hill
Finnegan Geo, gro, 45 Blackfriars, h same
Finnegan Geo W, jr, bkpr Can Oil Co, 45 Blackfriars
Finnegan Jas P, slsmn S & I,, h 162 Tecumseh av
Finnegan Patrick, wks Silverwoods, Ltd, b 419 Ridout
Finnegan Wm J, elect, b 65 Stanley
Finnegan W George supt Canadian Oil Co's, Ltd, h 45 Blackfriars
Finney John, wks G T R, h w s East, 3 s Trafalgar
Finney John, jr, wks G T R, l John Finney
Finnigan Chas, wks G T R Car Shops, 566 York
Finns Harry shmkr, h 205 Central
Finns Minnie, stenog Murray Shoe Co, 205 Central av
Fireproof Warehousing Co, R J Webster, sec-treas and mng dir, 211-215 Piccadilly
First Church of Christ Science, n s Princess av, cor Richmond
FIRST DIVISION COURT, J W McIntosh, clerk, 13 Dominion Savings Bldg

W. A. Walker LAWN MOWERS SHARPENED AND ALL GENERAL REPAIRING
PHONE 2845
423 WELLINGTON ST.

J.C.Ingram&Co. ELECTRICAL CONTRACTORS, ELECTRICAL WIRING, ETC., FIXTURES, GENERAL ELECTRIC SUPPLIES.
COOTE BLOCK 12 MARKET LANE

HENRY VERNON & SON
Directory Publishers, Can Supply Any Directory Published

FIRST METHODIST CHURCH, Rev C R Flanders, B A, D D, pastor, e s Wellington, cor Dufferin av
FIRST PRESBYTERIAN CHURCH, Rev Wm J Knox, pastor, e s Park av, cor Dufferin av
Firth Armanda (wid Jos C), 224 Central av
Firth Chas H, trav Sterling Bros, Ltd, h 224 Central av
Firth Samuel, chef C P R, h 699 Central av
Fish, see also Fysh
Fish Chas, messr Imperial Bank, h 24 Orchard
Fish Jas, carp D S Perrin & Co, b Hotel Columbia
Fishbein Bessie, stenog Hunt Bros, 428 Rectory
Fishbein Dora, bkpr M Fishbein & Co, 428 Rectory
Fishbein Moses (M Fishbein & Co), prop London Ready-to-Wear, h 428 Rectory
FISHBEIN M & CO, house furnishings, 638 Dundas
Fishheln Harry, junk pdlr, h 198 Grey
Fisher Andw, carp, h 201 Mill
Fisher Anna M, wks A Talbot & Co, 491 Central av
Fisher Augustus, bldr (brick and stone), h 71 High
Fisher Col Chas E H, post office insp, office P O Bldg, h 808 Waterloo
Fisher Claude V, fireman St Ry Power House, h 50 Regina
Fisher David, slsmn Wm Davies Co, h 565 South
Fisher Ellis, hlpr Electrical Construction Co, b 68 Hamilton rd
Fisher Florence, opr Bell Tel Co, 531 King
Fisher Florence, tchr Simcoe St Pub Schl, 201 Mill
Fisher Frances, nurse Vic Hosp
Fisher Frank, attdt Asylum
Fisher Fred, trav D H Howden & Co, 808 Waterloo
Fisher Gertrude, opr Bell Tel Co, 531 King
Fisher Gordon, cgrmkr Manness Cigar Co, b 87 Anderson av
Fisher Gordon P, clk P O, res Hyde Park
Fisher Hamilton, carp, h 101 Edward
Fisher Hy S, carp, h 36 Egerton
Fisher Jas, h 313 Queen's av
Fisher Jas B, clk Bank of B N A, res Byron, Ont
Fisher Jessie, wks A Talbot & Co, 491 Central av
Fisher John, sign writer Glen Bros, h 40 Wilson av
Fisher John, livery, h 531 King
Fisher John, tinsmith Wm Stevely & Son, 580 Central
Fisher Louisa (wid Jas A), 15 Wyatt
Fisher Margt (wid Daniel), h 491 Central av
Fisher Marion, bkpr Brewster's, Ltd, 491 Central av
Fisher Mark Sons & Co, whol dry gds, 213 Dundas
Fisher Milton F, cgrmkr, h 292 Hill
Fisher Miss, nurse Vic Hosp
Fisher Robt, tmstr, h 424 St James
Fisher Robt, h 428 Dufferin av
Fisher Robt G (Meredith & Fisher), h 90 Albert
Fisher R H, studt, 808 Waterloo
Fisherman Saml, cgrmkr Brener Bros, 198 Grey
Fishleigh Frank F, pntr C P R, b 1058 Brydges
Fishleigh Iva, slsldy W J Wray & Co, 38 York
Fishleigh Robt, lab, h 1058 Brydges
Fitch Edith A, wks D S Perrin & Co, b 27 Walnut

Confederation Life Assn.
HEAD OFFICE, TORONTO.
W. H. RICHARDSON, District Manager, LONDON.
The policy guarantees insurance protection to your family in case of your death, and at the same time saves money for yourself.

PRINTING NOTHING TOO LARGE NOTHING TOO SMALL ADVERTISER JOB

CATALOG MAKING, OUR SPECIALTY. ADVERTISER JOB

ARTHUR E. NUTTER

ARCHITECT
Rooms, 15-16 Dominion Bank Chambers,
Dundas and Richmond Streets.
PHONE 656

Fitch Frank T, supt Richards-Wilcox Can Co, Ltd, h s s Grand av, 1 e Bellevue

Leonard L. Fitch
Carpenter and Joiner
JOBBING A SPECIALTY
509 Richmond St., Phone 2759

FITCH LEONARD L, carpenter and joiner, 509 Richmond h r 515 same (see card above)
Fitchett Albt A, sales mgr Hobbs Mfg Co, 60 Becher
Fitchett Carrie F, stenog Lon Life Ins Co, 60 Becher
Fitchett Frank A, slsmn Hobbs Glass Co, 60 Becher
Fitchett Geo A, watchman Nor-School, h 60 Becher
Fitchett Geo E, clk Hobbs Mfg Co, 60 Becher
Fitchie Jas, stone ctr A & E Nobbs, 20 Palace
Fitton Horace M, clk Bank of Commerce, b 211 Queen's av
Fitzgerald Alice, nurse Asylum
Fitzgerald Chas, pntr G T R, h 718 Princess av
Fitzgerald Chester W, shpr, h 439 Elizabeth
Fitzgerald Chris J, pres Cook-Fitzgerald Shoe Co, Ltd, h 625 Wellington
Fitzgerald C Willis, fireman C P R, h 437 Dorinda
FITZGERALD & CO (Ernest G Fitzgerald), real estate and insurance, 435½ Richmond
Fitzgerald Mrs Daisy, 293 King
Fitzgerald Edith, nurse Vic Hosp
Fitzgerald Elizabeth, h 511 Maitland
Fitzgerald Ernest, h 592 Dufferin av
Fitzgerald Ernest F, pntr C P R, 439 Dorinda
Fitzgerald Ernest G (Fitzgerald & Co), b 531 Talbot
Fitzgerald Evaline, drsmkr, 519 Maitland
FITZGERALD FRED, grocer & provision merchant, cor Dufferin av and Maitland, phone 387, res 519 Maitland
Fitzgerald Fred A, h 293 King
Fitzgerald Fred C, h 900 Waterloo
Fitzgerald Fred J, stock clk Cook, Fitzgerald Shoe Co,, 625 Wellington
Fitzgerald Fred J, musician, h 426 Hamilton rd
Fitzgerald Geo, h 903 Waterloo
Fitzgerald Geo, farmer, h 76 Tecumseh av
Fitzgerald Gerald J, vet surg, 923 Colborne, h same
Fitzgerald Henrietta (wid Jno), h 821 Stedwell
Fitzgerald Jas, pntr G T R, h 439 Dorinda
Fitzgerald Jas, h 462 Dufferin
Fitzgerald Jessie (wid Fenton), h 490 Quebec
Fitzgerald John C, pntr, h 585 Princess av
Fitzgerald John J, blr mkr Geo White & Sons, h 178 Maitland
FITZGERALD MRS M L, representative The Spirella Corset Co of Canada, 439 Dorinda, h same
Fitzgerald Olive, slsldy F Fitzgerald, 519 Maitland
Fitzgerald Percy G, pntr, h 594 Dufferin av
Fitzgerald Stephen J, fireman C P R, h 769 Dufferin av
Fitzgerald Thos, carp Dyment-Baker Lumber Co, h 372 Horton

Gurd's Good Guns
185 DUNDAS STREET.
Razors, Razor Strops, Pocket Knives, Scissors and Shears, Table Cutlery, Etc.

METAL STORE FRONTS. WIRE WINDOW GUARDS. **DENNIS** IRON STABLE FITTINGS, LAWN VASES & SETTEES

Fitzgerald Thos, broom mkr, h 119 William
Fitzgerald Violet, slsldy F Fitzgerald, 519 Maitland
Fitzgerald Willa, mlnr Wright Hat, 821 Stedwell
Fitzgerald Wm, fireman C P R, h 431 Dorinda
Fitzgerald Wm, shpr London Foundry Co, b 19 Askin
Fitzgerald Wm C, barrister, etc, 117 Dominion Savings Bldg, h 360 Waterloo
Fitzgerald Wm G, actuary The Northern Life Insurance Co, h 480 William
Fitzgerald Wilbur L, bkpr Lon Cold Storage Co, 293 King
Fitzgerald Mrs W W, h 589 Talbot
Fitzgibbon James, clk Wm J Fitzgibbon, 326 Ridout
Fitzgibbon Jane, (wid Jas), grocer, 326 Ridout
Fitzgibbon Thos H, clk Mrs J Fitzgibbon, 326 Ridout
Fitzhenry Mary, mlnr, b 524 Talbot
Fitzhenry Wm, h 350 Waterloo
Fitzmaurice Adolphus L, btchr 338 William, h 546 York
Fitzmaurice Bernard A, h 546 York
Fitzmaurice Frank, wks Empire Brass Co, 546 York
Fitzmaurice Harry, btchr A Fitzmaurice, 546 York
Fitzmaurice Jas P, wks Empire Brass Co, 548 York
Fitzmaurice John J, clk P O, h 468 Maitland
Fitzmaurice Mary, forldy Finch-Fashens, 546 York
Fitzmaurice Michl, elev opr Tecumseh House, 119 Maple
Fitzpatrick Ellen, drsmkr, h 175 Simcoe
Fitzpatrick Jas, lab, rms 172 Hyman
Fitzpatrick John J, cond C P R, h 625 Elizabeth
Fitzpatrick Jos, cond C P R, h 483 Princess av
Fitzpatrick Merle, stenog Free Press, 483 Princess av
Fitzpatrick Rhea, clk S & I, 88 Horton
Fitzpatrick Wm, shpr McClary Mfg Co, b 92 Rectory
Fitzpatrick Wm, agt Singer Sewing Mach Co, h 88 Horton
Fitzpatrick Wm, slsmn R J Young & Co, 625 Elizabeth
Fitzsimmons Ethel, wks Greene-Swift Co, 67 Elm
Fitzsimmons Isabel, maid Duke of York Hotel, l same
Fitzsimmons Myrtle, drsmkr, 67 Elm
Fitzsimmons Thos, lab G T R, h 67 Elm
Fitzsimmons Wm H, carp, h 714 Elias
Fitzsimmons Alex, moto st ry, h 392 Adelaide
Fitzsimmons Alfd A, insp Ont Loan & Debenture Co, h 88 Elmwood av
Fitzwalter Chas A, bkpr D S Perrin & Co, h 165 Emery
Fitzwalter, C Grace, stenog Anderson Real Estate Co, 165 Emery
Fixter Elizabeth ,wid Geo), h n s Mary, 8 w Highbury
Fixter Matty, stenog Empire Brass Co, l Mrs E Fixter
Flaherty Ann (wid John), h 649 Richmond
Flaherty Pence J, postman, h 140 Mill
Flaherty Thos, wks C P R, h 5 Hyman
Flanagan, see also Flannagan and Flannigan
Flanagan Clara, drsmkr, 339 Waterloo

SWITCHBOARDS, CONTROLLERS and COMMUTATORS | THE ELECTRICAL CONSTRUCTION CO. of London, Limited, 32-40 DUNDAS ST. PHONE 1103

HIGH-CLASS VAUDEVILLE THE LATEST PICTURES THE UNIQUE THEATRE 222 DUNDAS STREET

The Metcalfe Agencies, Real Estate, Rentals HOME AND FACTORY SITES. 252 Dundas St., Phone 3400.

FIRE INSURANCE TELEPHONE 245 EDWARD TOWE & CO., Agents
Automobiles insured, full Covering. Offices, Dominion Savings Building,
375 RICHMOND STREET. LONDON, CANADA.

Flanagan Evelyn, drsmkr, 339 Waterloo
Flanagan Ida M, opr Bell Tel Co, 339 Waterloo
Flanagan Jas J, brkmn C P R, h 933 Elias
Flanagan John V, vice-pres Cook, Fitzgerald Shoe Co Ltd, h 293 Central av
Flanders Rev Chas R, B A, D D, pastor First Methodist Church, h 512 Wellington
Flannagan Jas, slsmn D Carter, 297½ Pall Mall
Flannagan John, wks Silverwoods Ltd, b 419 Ridout
Flannagan Louis E, shpr Can Consolidated Rubber Co, h n s Regent, 2 e Talbot
Flannery Edwd, lab, h 135 Mill
Flannery Edwd W, slsmn Hubert Ashplant & Sons, 319 Piccadilly
Flannery Josephine A, opr Bell Tel Co, 319 Piccadilly
Flannery Lena, tlrs J H Chapman & Co, b 28 Blackfriars
Flannery Loretta M, stenog ft office C P R, 14 Empress av
Flannery Mary, stenog C P R fgt dept, 14 Empress av
Flannery Matthew, wks Lon Eng Supplies Co, 319 Piccadilly
Flannery Nellie K, stenog Purdom Hdwre Co, 14 Empress
Flannery Patrick J, clk P O, h 319 Piccadilly
Flannery, W F J, pntr J Campbell & Son, h 14 Empress av
Flannigan Dennis H, btchr 570 Adelaide, h 840 Lorne av
Flannigan Francis J, wks C S Hyman & Co, h 317 Pall Mall
Flannigan Frank T, h 956 Colborne
Flannigan Leo J, brkmn C P R, b 319 Pall Mall
Flannigan Michl, lab, 317 Pall Mall
Flannigan Jas J, brkmn C P R, h 933 Elias
Flannigan Kate (wid Wm), h 482 Central av
Flannigan Thos J, btchr, 555 Hamilton rd, h same
Flavin Jos, wks McClary's, rms 428 Park av
Flawn Alfd, shpr Hunt Bros, h 158 Wharncliffe rd s
Flawn Caroline (wid Robt), h 19 Empress av
Flawn Lena, wks D S Perrin & Co, 19 Empress av
Flawn Lottie E, slsldy S & I, 158 Wharncliffe s
Fleckser J Frank, wks McClary Mfg Co, h 201 Ridout s
Fleischmann & Co, A G Weeks mgr, yeast, 589 Richmond
Fleming Alex, carp, h 568 Pall Mall
Fleming Clara, cgrmkr, 346 Grey
Fleming David D, brkmn C P R, h 883 Dufferin av
Flemming Elizabeth, drsmkr, h 32 Josephine
Flemming Geo, insp McClary Mfg Co, h 3 Adelaide, C G
Fleming Grace E, stenog Dennis Wire & Iron Wks Co, 159 Wellington
Fleming Hiram N, agt Federal Life Assce Co, h 159 Wellington
FLEMING & HOUGHTBY, (T C Fleming and G T Houghtby), tinsmiths, 344-346 Talbot
Fleming James A, cond St Ry, h 814 Princess av
Fleming John, eng G T R, h 7 Hamilton rd
Fleming Jos, slsmn S & I, rms 359 Dundas
Fleming Lena, tlrs Snell & Hill, 24 Redan

W. H. Richardson, District Manager
Confederation Life Assn.
HEAD OFFICE, TORONTO.
Office, 106 Masonic Temple. PHONE 458. Assets Over $17,000,000

McCallum & Willis COAL & WOOD
657 RICHMOND STREET.

Fleming Margt (wid John), h 154 Sydenham
Fleming Margt, tchr Grand Av Schl, 154 Sydenham
Fleming Margt, wks Holeproof Hosiery Co, 3 Adelaide (C G)
Fleming Mary (wid Thos), 796 William
Fleming Ruth, wks Holeproof Hosiery Co, 3 Adelaide C G
Fleming Samuel, wine clk Hotel Columbia, h 466 Quebec
Fleming Sarah (wid G B), h 530 Ontario
Fleming Thos C (Fleming & Houghtby), 175 Duchess av
Fleming Thos W, drvr H Kilbourne & Son, h 19 Askin
Fletcher Albt L, paper hngr S & I, h 3 Renwick av
Fletcher Alma, drsmkr Helena Costume Co, b 760 York
Fletcher Allan jr, opr Western Wire Nail Co, b 95 Briscoe
Fletcher Deleska, wks Adam Beck, b 165 Albert
Fletcher Edwd, wks F C Paving Co, b 201 Rectory
Fletcher Fred E H, brkmn C P R, h 803 Princess av
Fletcher Geo E, wks Lon Rolling Mills, h 455 Nelson
Fletcher Gertrude, slsldy S & I, l Richd J Fletcher
Fletcher Helen (wid Samuel), 122 Maitland
Fletcher Henrietta (wid Wm), h 338 Thames
Fletcher John, h 726 Colborne
Fletcher John C, cement contr, h Madison av
Fletcher John W, wks Hyman & Co, h 575 Richmond
Fletcher Kathline, bkpr D S Perrin & Co, l Richd J Fletcher
Fletcher Lavisa (wid Neil), h 223 Wellington
Fletcher Margt E, bkpr J Hamilton, 726 Colborne
Fletcher Nelly C, clk Huron & Erie, 726 Colborne
Fletcher Nettie F, stenog Huron & Erie, L & S Co, 726 Colborne
Fletcher Richd J, mldr McClary Mfg Co, h s s Broken Front Foundry, 1 w P M Ry
Fletcher Robt J, lab, 885 Waterloo
Fletcher Robt W T, mach, h 885 Waterloo
Flett Robert H, stm ftr, h 173 Richmond
Fleutcher Chas, wks D S Perrin & Co, b 430 Ridout
Fligg Wm I, shpr R C S & Co, h 634 Dufferin av
Flint Bertha V (wid Abraham), h 673 Lorne av
Flint Clarence, clk Scandrett Bros, 673 Lorne av
Flint Gifford L, slsmn Scandrett Bros, 673 Lorne av
Flint Merritt S, trmr Globe Casket Co, 673 Lorne av
Flinton Leonard F, wks London House, 457 South
Flinton Thos, piano fnshr, h 320 Dundas
Flinton Thos, mldr, h 459 South
Flitton Albt, lather, rms 417 Ridout
Flitton Albt, mach Miller Ltd
Flitton Frank, tmstr Webster-Harvey, h 9 Oxford
Flock Edwd W M (Flock & Flock), h 618 Wellington
Flock & Flock (James H, K C, and Edwd W M), barristers, 435½ Richmond
Flock James H, K C (Flock & Flock), h 438 Adelaide
Flock James K, agt, 438 Adelaide
Flock Sarah C (wid Dr John R), h 346 Dundas
Flockser Mamie, wks P O, 201 Ridout s
Flood Catherine (wid Thos), h 597 York

WATERPROOF COVERS
Raymond Bros.
172 KING ST. PHONE 1748

Phone 1850. Nights and Sundays 2878. LONDON, ONT.
THE LARGEST MANUFACTURERS OF CONCRETE MACHINERY IN THE WORLD.
LONDON CONCRETE MACHINERY CO., LTD.
KITCHENER AVE. AND CABELL STREET.

A. & E. NOBBS, Cut Stone Contractors
C. P. R. and WILLIAM ST.
Phone 1441 Res. Phone 3030

PURE AIR FURNACE and SHEET METAL WORK
Troughing and Roofing.
Smith & Johnston
92 Fullarton St. PHONE 4208

Flood Geo, contr tmstr, h 630 York
Flood Gertrude T, stenog Murray Shoe Co, 400 Rectory
Flood Jas, wks G T R, h 117 Egerton
Flood Jas H, solr Free Press, h 446 Waterloo
Flood Lizzie, wks Gorman & Eckert, 117 Egerton
Flood Mary E, wks McClary Mfg Co, 597 York
Flood Michael J, bldr, h 400 Rectory
Flood Patrick, h n s Byron rd
Flood Wm, h 144 Oak
Flood W Edwd, fireman G T R, h 1084 Mabel
Flory Eliza (wid Daniel), h 256 Grosvenor
Flory Geo, piano-tuner, 256 Grosvenor
Flory Lily, mus tchr, 256 Grosvenor
Flory Marion, mus tchr, 256 Grosvenor
Flowers Alex, gdnr, h s s Victoria, 1 e Talbot
Flowers Andrew C, lino opr Free Press, h 674 William
Flowers Arthur E, ctr Murray Shoe Co, h 762 Richmond
Flowers Bert, wks McCormick Mfg Co, b 232 Clarence
Flowers Helen (wid Adam), 863½ Colborne
Flowers John, tmstr Dom Trans Co, 863½ Colborne
Flowers L W M, clk Lon Life Ins Co, 131 Oxford
Flowers & Taylor, movers, 863½ Colborne
Flowers Wm R (Flowers & Taylor), 863½ Colborne
Floyd Fred J, trav James Cowan & Co, h 844 Maitland
Floyd Harry V, postman, h 15 Carlton
Floyd Percy J, miller, 320 South
Floyd Wm N, prntr Advertiser, h 1074 Richmond
Fluhrer Floyd, cond St Ry, h 23 Grafton
Fluhrer Mrs, cgrmkr Brener Bros, 23 Grafton
Flurschuetz Lottie B, opr Greene-Swift & Co, 495 Talbot
Flurschuetz P Ernest, bgemn G T R, h 495 Talbot
Flynn Alice, nurse Asylum
Flynn Annie, clk 458 Simcoe
Flynn Chas C, elect eng, 18 Picton
Flynn Daniel, wks Lon Rolling Mills, h 458 Simcoe
Flynn Gertrude, wks Bell Tel Co, London Jct
Flynn John, car foremn G T R, h 406 Simcoe
Flynn John, h 18 Picton
Flynn J P, attdt Asylum
Flynn Jos R, clk W J Clark, London Jct
Flynn Margt, clk Parisian Cafe, b 231 King
Flynn Margt, nurse, h 697 King
Flynn Maria, ch attdt Asylum
Flynn Rebecca, maid Asylum
Flynn Richd, lab, Asylum
Flynn Sophia, nurse, 616 Richmond
Flynn T, b 390 Dundas
Flynn Wm, clk G T R, 697 King
Foerster Lily, wks Raymond Bros, b 151 Simcoe
Foerster Millie, foreldy Raymond Bros, 151 Simcoe
Fogarty Harriet, asst smstrs, Asylum
Foley Edith M, stenog D S Perrin & Co, 684 Queen's av
Foley Mrs Kate, cook Walper House, h 106 Fullarton
Foley Lawrence F, jwlr, b 27 Picton
Foley Margt (wid Patrick), h 684 Queen's av

LONDON CONSERVATORY OF MUSIC AND SCHOOL OF ELOCUTION, Limited, in Affiliation with the Western University.
For curriculum, containing full information, address: THE REGISTRAR, London Conservatory of Music, 354-356 Dundas Street, LONDON, ONT.

CARLING'S *Canada Club Lager*
A Bye-Word in every Canadian Home
We Challenge Comparison.

Foley Mary (wid John), 197 Queen's av
Foley Wm, brkmn G T R, 684 Queen's av
Folger Capt Karl C, senior Ordnance officer Ordnance Stores Office, h 486 Princess av
Folley Jno W, cond G T R, h 57 Elm
Folley Luther R (Commercial Electric Co), h 166 John
Folley Rupert, wks People's Elec Co, 57 Elm
Fones John T, mldr E Leonard & Sons, h 12 Oak
Fonger G, clk Bell Tel Co, 70 Fullarton
Fonger Gordon A, foremn Regal Glove Co, h 702 Queen's av
Fonger Mary (wid Andrew), h 270 Wharncliffe n
Fonger Minnie, drsmkr S & I
Fonger Nelson H, lab Geo Belton, h 446 Quebec
Fontana Jos, cigars, 66 King, h same
Foot Ann (wid Wm), b 34 Weston
Foot John, bkr C J Leach
Foote Jas B, mach G T R, h 2 Oak
Footitt John, acct and sec-treas Carling B & M Co Ltd, h 786 Wellington
Footitt Wm, clk Hydro-Electric, h 781 Hellmuth av
Footwinkler Robt, lab, h 180 Maitland
For Charlie, lndry, 347 Clarence
Forbes Annie, wks Reid Bros & Co, b 18 York
Forbes Carrie, wks Vic Hosp, 398 South
Forbes Chas, cond C P R, b 819 Elias
Forbes Duncan, 761 Wellington
Forbes Edwd, tchr, b 6 Oxford
Forbes Hazel, stenog Geo Nelson & Co, 398 South

D. H. Gillies & Son
DEALERS IN
COAL
WOOD
AND
Hardwood Lumber
PHONE 1312
COR. ADELAIDE AND BATHURST

Forbes Ida, wks McCormick Mfg Co, b 184 Grey
Forbes Jas E, tanner C S Hyman & Co, h 164½ Ann
Forbes Jas H, mgr Imperial Optical Co, h 10 Cathcart
Forbes Laura (wid John), 662 Queen's av
Forbes Lewis, shoemkr, b 229 Richmond
Forbes Mary, wks Reid Bros & Co, b 18 York
Forbes Patrick, blksmth Clampitt & Son, b 18 York
Forbes Mrs Peter, lndrs Vic Hosp, h 398 South
Forbes Sadie E, slsldy S & I, 41 Oxford w
Forbes Wm, rep British Granite & Marble Co, h 646 Piccadilly
Ford Mrs Annie, 853 Queen's av
Ford, Arthur, wks waterwks, rms 376 Ridout
Ford Enos A, fnshr Nat Brass Ltd, h 177 Maitland
Ford E Verne, slsmn T Rowe, b 129 Maple
Ford Frank, lab, b 959 Colborne
Ford Fred E, shpr Battle Creek T C F Co, h n s Brydges, 1 e Childers

REMEMBER G. H. BELTON MAKES DOORS, FRAMES AND SASH
MILL AND FACTORY
RECTORY AND YORK STS.

We make to measure the way that pleases you most and to satisfy any little "whim" you may have about style.
THE WATSON CO.
TAILORS and FURNISHERS
726 Dundas St.

When You Require Anything for Your Automobile, Phone 3876.
The Canada Auto Devices Co.

Ford Fred I, drvr Webster & Harvey, h e s Adelaide, 1 n Huron
Ford Jas H, agt Raymond Mfg Co, h 310 South
Ford Jas R, drvr Webster & Harvey, h e s Adelaide, 1 n Huron
Ford John, wks D H Howden & Co, h 676 Colborne
FORD MOTOR CO OF CANADA LTD, W H Smith mgr, 291-295 Dundas
Ford Wm H, h Columbia av
Ford Wm H, cond St Ry, h 22 Rathgar
Ford Wm T, tmstr, h 264 Colborne
Fordham Frank, shoemkr Henry Ward, h 391 Glebe
Foreman Lou, nurse Vic Hosp
Foreman Mary L, nurse Vic Hosp
Forest, see also Forrest
Forest City Agencies, real est, 247 Dundas
FOREST CITY BENT GOODS CO LTD, M S Aikenhead mgr, 585 Bathurst
Forest City Bottling Wks (Jno Murray, Geo Murray), 427 Rectory
Forest City Club, 211½ Dundas
Forest City Dray Co, (Scott, Hedden & Yerex), 210 York
FOREST CITY GLASS CO, R E Robertson mgr, 74 Fullarton, phone 3891
Forest City Laundry, W R Jarmain mgr, 5-13 King
Forester David, clk G T R ticket office, b 36 Craig
Forman Ethel, opr Greene, Swift Co, 960 Richmond
Forman Henry, pdlr, 87 William
Forman Jacob, gdnr, h 423 Pall Mall
Forman John W, trmr J Campbell & Son, 960 Richmond
Forman Mark, wks Carling B & M Co, h 960 Richmond
Forman Thos C, wks Globe Casket Co, 470 Dufferin av
Forrest Ellen A (wid John), 571 Adelaide
Forrest Geo W, messr Bank of Toronto, h 507 Maitland
Forrest Hazel M, opr Fraser Cap Co, 571 Adelaide
Forrest John C, cond C P R, h 571 Adelaide
Forrest Nellie, opr Fraser Cap Co, 571 Adelaide
Forrest Wm, car foreman C P R, h 941 Queen's av
Forrester David C, ticket clk G T R, 36 Craig
Forrester Jas, mrkt Grdnr, h e s Hale, s Dundas
Forristal John P, bkpr London & Petrolea Barrel Co, h 406 King
Forristal Leonard M, studt, 406 King
Forristal Mary, b 76 Hamilton rd
Forristal Mary B (wid John), h 406 King
Forristal M Frank, asst mgr Lon & Petrolea Barrel Co, h 389 Queen's av
Forristal Richd, trav London Shoe Co, h 804 Talbot
Forristal Wm E, slsmn Graham Bros, 406 King
Forrister John, roofer J Whittaker, h 9 Ada
Forster Anna, opr Finch-Fashens, 309 Horton
Forster Clarissa (wid Wm R C), 95 Maple
Forster Helen, mlnr, 309 Horton
Forster Wm, foreman McClary Mfg Co, h 309 Horton
Forster Wm A, wks City Parcel Exp, 309 Horton
Forsyth Fred, 829 Van
Forsyth Fred, trav Kemps Graniteware Co, h 425 English

ALL WORK GUARANTEED
W. A. WALKER BICYCLES & MOTOR CYCLES REPAIRED
423 WELLINGTON PHONE 2845

J. C. INGRAM & CO. ELECTRICAL CONTRACTORS. ELECTRICAL WIRING, ETC., FIXTURES, GENERAL ELECTRIC SUPPLIES.
COOTE BLOCK. 12 MARKET LANE.

HENRY VERNON & SON
Directory Publishers, Can Supply Any Directory Published

Forsyth Geo, wks Tecumseh House, h 225 Simcoe
Forsyth Martha A (wid John), h 89 Edward
Forsyth Mary, nurse Vic Hosp
Forsyth Mary E, tlrs Greene-Swift Co, b 829 Van
Forsyth Morley M, carp, 89 Edward
Forsyth Wm, carp, 89 Edward
Forsyth Wm A, wks Somerville & Co, b 829 Van
Forsythe Edith B, opr Bell Tel Co, 445 Central av
Forsythe Geo E Canadian Bureau of Credits), h 317 Wolfe
Forsythe Martha, h 406 Burwell
Forsythe Rachel B, clk Bell Tel Co, 445 Central av
Forsythe Rachel M (wid John), 166 Central av
Forsythe Wm C, ydmaster C P R, h 445 Central av
Forsythe Wilmur L, trav Lon Cap Co, 317 Wolfe
Fortey Ernest, drvr City Creamery, h 39 Elm
Fortey Henry, prf rdr Free Press, h 29 Emery
Fortey Henry J, wks Lawson & Jones, 29 Emery
Fortey Mabel, opr Regal Glove Co, 29 Emery
Forth Fred G, agt Met Life Ins Co, h 383 Waterloo
Fortner Alem W, carpet clnr, h 487 Pall Mall
Fortner Arthur, blr mkr Geo White & Sons, h 62 Cavendish
Fortner Earl, clk G T R, Pipe Line rd
Fortner Fred H jr, 55 Cavendish
Fortner Fred W, eng St Ry power house, 55 Cavendish
Fortner Isabella (wid Jonas), 124 Elmwood av
Fortner Jas F, wks McClary Mfg Co, h s s Mary, 2 e Oakland av
Fortner Jessie, drsmkr S & I, res Lambeth
Fortner Jos F, gro, h 71 Wharncliffe rd s
Fortner Kate, stenog McClary Mfg Co, 124 Glenwood av
Fortner Ruby, drsmkr S & I, res Lambeth
Fortner Sarah (wid Jos), h 198 Wharncliffe rd s
Fortner Thos E, carp, h s s Pipe Line rd
Fortner Wm A, blrmkr Geo White & Son, h 62 Cavendish
Fortnum John, drvr Dean Bread Co
Forward Chas, gro, 88 Forward av, h same
Foslett Jas A, pckr Nat Drug & Chem Co, h 12 Arthur
Foss Chas, lab, h n s Hamilton rd, 1 e Albert
Foss Ella, McCormick Mfg Co, 1 Chas Foss
Foss Eva, wks McClary Mfg Co, 1 Chas Foss
Foss Fred, drvr J D Ross, b 578½ York
Foss Grace, wks D S Perrin & Co, 1 Chas Foss
Foss Lizzie, wks McClary Mfg Co, 1 Chas Foss
Foss Mrs Pauline, h 521 Richmond
Foster Alex, wks G T R, b 154 Ann
Foster Andrew, ftr G T R, b 381 Eva
Foster Cecil, plmbr City Waterwks, 92 Ridout s
Foster Chas H, shpr Geo White & Sons, h 114 Wharncliffe w
Foster Clarence, National Plating Wks, rms 353½ Ridout
Foster Delman, clk Brickenden & McCrimmon, 595 Piccadilly
Foster Doris, clk S & I, 37 Egerton
Foster Edgar W E, gdnr T H Smallman, h 92 Ridout s

Confederation Life Assn. HEAD OFFICE TORONTO, CANADA
OFFICE: 106 MASONIC TEMPLE, LONDON.
W. H. RICHARDSON, District Manager, Western Ontario.

ADVERTISER JOB PRINTERS FINE PHONE 3670

WHY NOT GIVE US A TRIAL ON YOUR NEXT PRINTING CALL 3670 And Our Representative Will Call

Arthur E. Nutter
ARCHITECT
Scholastic, Domestic and Commercial Structures. Phone 656.
Rooms, 15-16 Dominion Bank Chambers, Dundas and Richmond Streets

Foster Irwin, btchr, h 269 Grosvenor
Foster Eva, opr Helena Costume Co, 134 Sydenham
Foster E Percy, chauffeur, h 452 Grosvenor
Foster Frank, mach, b 563 Dundas
Foster Fred J, tnsmth, 503 St James
Foster Geo L, lab Battle Creek T C F Co, h 704 King
Foster Harriet (wid Henry), 127 Bruce
Foster Henry, excise officer Inland Revenue, h 503 St James
Foster Irene I, mus tchr, 503 St James
Foster Jas L, carp, h 595 Piccadilly
Foster Jas Y, acct Tecumseh House, h 142 Briscoe
Foster Jennie, h 570 Talbot
Foster John, pntr G T R, h w s Egerton, 2 n Vauxall
Foster Jos, h 8 Brighton
Foster Mary J (wid Thos W), h 134 Sydenham
Foster Maud, slsldy F W Woolworth Co, Ealing P O
Foster Nelson W J, wks McClary Mfg Co, h 325 Grey
Foster R, pntr Geo White & Sons, Egerton
Foster Ransome J, chief opr G N W Tel Co, h 199 College av
Foster Selina, drsmkr D McNaughton, l Springbank
Foster Thos, lab, h 857 Adelaide
Foster Thos, gdnr Mrs Spencer, b 606 King
Foster Wm, drvr City Parcel Exp, 309 Horton
Fotheringham Rufus E, studt, 921 Lorne av
Fotheringham Thos, carp G T R shops, h 921 Lorne av
Foufre Domnico, lab, h 134 Fullarton

Foulds, see also Faulds
Foulds Ethel K, artist, 125 Elmwood av
Foulds Thos, miller, h 125 Elmwood av
Foulger Chas A (Forest City Agencies), h 65 Cathcart
Foulkes Agnes, clk St Ry, 242 Hill
Foulkes Benj, mldr McClary Mfg Co, h 26 Front
Foulkes Chas, wks G T R, h 242 Hill
Foulkes Elizabeth J, cgrmkr, 242 Hill
Fountain David, shoemkr, b 468 Hill
Fountain F, iron wkr Dennis Wire & Iron Works Co
Fountain Fred T, cooper Lon Pet Brl Co, h 89 Sackville
Fountain Henry, clnr Vic Hosp, h n s Trafalgar, 5 e Armstrong
Fountain Jas, lab, h w s East, 1 s Trafalgar
Fountain Wm, Fleming & Houghtby, h 35 Pipe Line rd
Fountaine Alfd N, wks Beattie Bros, h 537 Nelson
Fountaine Mrs Elizabeth, 949 Dame
Fountaine Herbt P, gro, 516 Adelaide, h same
Fountaine Hiram M, cabt mkr Sherlock Manning Co, h 949 Dame
Fountaine John W, lab McClary Mfg Co, h 68 Sackville
Fowler Arthur, gdnr, h 583 Ridout
Fowler Birdie, wks Greene-Swift & Co, 309 Horton
Fowler Edgar J, policeman, h 582 William
Fowler Enoch J, foreman J Dromgole & Co, h 141 Sydenham
Fowler Ernest A, lineman Bell Tel Co, h 177 St George
Fowler Gwendoline, clk M Fow-

Gurd's Good Guns
185 DUNDAS STREET.
WE REPAIR GUNS, BICYCLES, CASH REGISTERS, ETC.
Sharpen Scissors, Knives, Razors, and Lawn Mowers.

IRON STAIRS
FIRE ESCAPES
IRON AND BRASS RAILINGS
METAL LOCKERS
IRON FENCES AND GATES

DENNIS WIRE AND IRON WORKS CO., Limited, 22-30 DUNDAS ST.

ler, 2 Oxford, L W
Fowler Herbt J, trav Jno Garvey & Sons, h 99 Oxford L W
Fowler James B, tmstr Jno Garvey & Sons, 9 Caroline
Fowler J Harry, reporter Lon Free Press, rms 473 Dufferin
Fowler Lillian A, stenog Gibbons, Harper & Gibbons, 9 Caroline
Fowler Malcolm, gro, Wharncliffe rd n, cor Oxford, h same
Fowler Maude, stenog Lon P & L Co, rms 361 Dundas
Fowler Mrs Robert, h 5 Victoria Apts
Fowler Thos, drayman, h 9 Caroline
Fowler Wm F, lab, h 32½ Stanley
Fowler Wm R, exp, h 2 Oxford (L W)
Fowlie Lawrence, jwlr C F Jones & Co, b 27 Picton
Fox Albt, cgr mkr, 224 Burwell
Fox Albt, wks McClary Mfg Co, h e s Linwood, 2 n Oxford
Fox Arthur, foreman Adam Beck, h 147 Mill
Fox A Pearl, opr Bell Tel Co, l G M Fox
Fox Chas J, h 34 Elmwood av
Fox Dental Laboratory, G W Fox prop, 238½ Dundas
Fox Eliza J, h 316 Piccadilly
Fox Elsie M, tchr, 108 Rectory
Fox Geo M, scale mfr, n s Riverview av, h same
Fox Geo W, prop Fox Dental Laboratory, l G M Fox, Riverview av
Fox Gertrude, stenog Fraser & Moore, b 505 Dundas
Fox Jacob, clk T I Fox, 383 Clarence
Fox Jas J, cgr mkr McLeod, Nolan & Co, b 297 Pall Mall
Fox John, lab Battle Creek T C F Co, h 44 Grosvenor (L W)
Fox Jos, pawnbroker, 213 King, h same
Fox Martin, clk T I Fox, 383 Clarence
Fox Mary E, bkpr Singer Sewing Mach Co, rms 505 Dundas
Fox Milfort F J, clk McClary Mfg Co, Linwood st, Knollwood Park
Fox Minnie G S, tchr Lon Cons of Music, 34 Elmwood av
Fox Philip, clk T I Fox, 383 Clarence
Fox Robert, h 298 Central av
Fox Robt B, tmstr, h 783 Nelson
Fox Thos B, mgr Can Oil Co, h 108 Rectory
Fox Thos I, pawnbroker, 383-5 Clarence
Fox Wm, tmstr, h 793 Nelson
Fox Wm A, carp, h 224 Burwell
Fox Wm H, mfrs agt 434 Richmond, h 340 Grosvenor
Fox W Harold, trav Morgan's Supply House, 793 Nelson
Foxworthy Adelia (wid Saml), h 464 Pall Mall
Foxworthy Edgar, attdt Vic Hosp, h 327 Hill
Foxworthy Edwd H, brklyr, 464 Pall Mall
Foxworthy F, drvr R G Collins, 561 William
Foxworthy Richd, shoemkr, h 561 William
Foxworthy Saml, brklyr, h 616 Waterloo
Foxworthy Wm O, mach Lon Bolt & Hinge Co, 464 Pall Mall
Foyer Chas A & Co, E O Graves mgr, typewriter ribbons and carbon paper, 110 Dundas
Fraleigh Caroline, cgr mkr J J Dyer & Co, b City Hotel
Fraleigh Thos I, tlr, 414 Talbot, res City Hotel

Manufacturers of all kinds
Direct Current
Electrical Apparatus
Phone 1103

THE ELECTRICAL CONSTRUCTION CO.
of London, Limited, 32-40 Dundas St., London

THE UNIQUE THEATRE
W. J. SCHILLER, MANAGER
222 DUNDAS STREET

QUEEN CITY FIRE INSURANCE CO. (Established 1871) LOSSES PAID PROMPTLY. NEVER IN A COURT OF LAW.
TOWE & CO., Agents, Office: Dominion Savings Building, LONDON.

Fralick Frank, wks G T R, h 509 Nelson
Fralick Fred A, cgrmkr, 470 Hill
Fralick Geo S, cgrmkr Tuckett's Cigar Co, h 156 Wharncliffe rd s
Fralick Kathleen (wid Frank), h 213 Queen's av
Fralick Mabel, cgrmkr, 470 Hill
Fralick Wm H, lab, h 470 Hill
Fram Jas B, 228 Queen's av
Fram Wm, h 948 Dundas
Francis Arthur H, concert mgr, b 81 Cartwright
Francis A Gerald, trav Kirsch Mfg Co, 376 Ontario
Francis Charlotte (wid Geo W), h 621 Waterloo
Francis Edwin, shpr Greene-Swift & Co, h 563 Dundas
Francis Eva M, opr, 376 Ontario
Francis Geo, h 495 South
Francis Henry, pntr, h 376 Ontario
Francis Jas, mntr McClary Mfg Co, h 21 Maitland
Francis John, paper hngr, h 10 Huron
Francis John, postman, h 1057 Richmond
Francis John, pte Ordnance Stores, b 484 Pall Mall
Francis Margt M, nurse, rms 12 Hope
Francis Saml, brklyr, h 721 Princess av
Francis Walter G, insp Canada Life Assce Co, h 506 Ontario
Francis Wm G, brklyr, b 814 Lorne av
Francisco Walter, cgr mkr Tuckett Cigar Co, h 438 Central
Frank Carrie, cgrmkr, 206 Horton
Frank Chas, fruits, 318 Dundas, h same
Frank Eliz E, h w s Wellington rd, 4 s Maryboro pl
Frank Ethel, cgrmkr, 206 Horton
Frank Ida (wid Wm), h 206 Horton
Frank Margt, l Richd Frank
Frank Maud, cgrmkr, 206 Horton
Frank Peter H, cement wkr S Stincombe, h w s Chelsey av, 1 n Pipe Line rd
Frank Richd, farmer, h s s Broken Front rd, 5 e P M Ry
Frankish Geo, brklyr, h 176 Clarence
Frankish Miss M, bkpr Greene-Swift, b 241 Talbot
Franklin Geo A, wine clk Hotel Harrison, h 32 Stanley
Franks Harry, cement wkr, h w s Chesley av, 1 n Pipe Line rd
Franks Harry R, mgr H R Franks & Co, h 193 Duchess
FRANKS H R & CO, printers, 75 Bathurst
Franks Mrs Kate, dress cutting school, 227 Dundas, h same
Franks Mary A (wid Robt), h 10 Pegler
Fraser Alex, mfrs' agt, h 232 Central av
Fraser Alex, carp, h 22 Renwick av
Fraser Alex W (Fraser Cap Co) h 77 Stanley
Fraser Alfd, wine clk Fraser House, h 4 Perry
Fraser A Geo, slsmn Western Canada Realty Co, h 220 St George
Fraser & Bates, bakers, 372 Ridout
Fraser Campbell A (Fraser Cap Co), h 855a Waterloo
Fraser Cap Co (Alex W Fraser) cap mfrs, 64 Carling
Fraser Chas D, porter Edwd Adams & Co, h 441 Pall Mall
Fraser Donald, blksmith, r 197 King, h 579 Waterloo
Fraser Edith M (wid Wm), h 840 Wellington

The Metcalfe Agencies REAL ESTATE MERWIN HEIGHTS, HILL CREST SUB-DIVISIONS
252 DUNDAS STREET, PHONE 3400.

Richard Reely
795 York. Phone 2670
Real Estate and Fire Insurance; Mortgages and Rents collected. Estimates for buildings given. List your properties with me.

When You Require GOOD COAL OR WOOD, Phone 363

McCallum & Willis, 657 Richmond St.

Fraser Ellen (Fraser & Bates), 372 Ridout
Fraser Florence C, bkpr Fraser Cap Co, 77 Stanley
Fraser Geo, wine clk Fraser House
Fraser Geo, foreman Geo White & Sons, b 104 Dundas
Fraser George M, sec-treas J Gammage & Sons, Ltd, h 4 West Court, Alexandra Apts
Fraser Gordon, brklyr, b 178 Horton
Fraser Hettie, drsmkr J H Chapman & Co, 375 Maitland
Fraser House, John Fraser prop, 183-187 King
Fraser Jas, carp, h 421 William
Fraser John, prop Fraser House, 183-187 King
Fraser John A, slsmn Casselman Bros, 123 Horton
Fraser J Bruce, slsmn Robinson, Little & Co, 232 Central av
Fraser John H, agt McMartin & Wilson, h 52 Wharncliffe n
Fraser Mary, h 516 William
Fraser Mary E, Fraser House
Fraser Maxwell D, K C (Fraser & Moore), h 529 Princess av
FRASER & MOORE (M D Fraser, K C; Jas P Moore), Bank of B N A Bldg, 398 Talbot, cor Market Sq
Fraser Muriel, stenog Graydon & Graydon, 937 Waterloo
Fraser M Elizabeth, osteopath, 421 William
Fraser Percy J, postman, 421 William
Fraser Robt, contr, 937 Waterloo, h same
Fraser Saml M, h 508 English
Fraser Wm, tlr, h 419 South
Fraumeni John, mer tlr, 290 Dundas, h 341 same
Frawley Dennis, foreman Waterworks, h 775 Hill
Frayne Elizabeth, drsmkr, 651 Waterloo
Frayne Sydney, wks G T R Car Shops, h 848 Lovett
Frazier E Robt, cgrmkr Brener Bros, 263 Clarence
Fredeinburg Albt E, engraver, h 19 Euclid av
Fredericks Paul, insp G T R, h 953 Colborne
Free Press (Daily and weekly), London Free Press Ptg Co, Ltd, publishers, 430 Richmond
Freeborn Chas, pntr G A Burdick & Son, Burboch Place
Freedy Danl, eng Dom Abattoir Co, 1030 Frances
Freedy Sarah (wid John), h 1030 Frances
Freel Laura B, clk S & I, 182 Central av
Freel Wm B, carp Beck Box Factory, h 182 Central
Freel Wm G, prsmn Lon Advertiser, 182 Central
Freeland Caleb, car bldr G T R, h 711 Queen's av
Freeland Edna I, bkpr Hydro-Electric, 221 William
Freeland Frank H, Lce Sergt R C R, Wolseley Barracks
Freeland Gladys A, cshr J A Wilson, 221 William
Freeland Hy W, time kpr G T R Car Shops, h 932 Lorne av
Freeland Jonas C, carp, h 1049 Frances
Freeland Murray C, trav D S Perrin & Co, 221 William
Freeland Roy V, clk, 932 Lorne
Freeland Thos, wks London Rolling Mills, h 221 William
Freeman Bertha, h 204½ Dundas
Freeman Catherine (wid Geo), h 5 Christie
Freeman John P, night watchman Beatty Bros, h 171 Adelaide
Freeman Nettie, drsmkr, 1024 Florence

Awnings Raymond Bros.
172 KING ST. PHONE 1748

Phone 1850. Nights and Sundays 2878. LONDON, ONT.
THE LARGEST MANUFACTURERS OF CONCRETE MACHINERY IN THE WORLD.
LONDON CONCRETE MACHINERY CO., LTD.
KITCHENER AVE. AND CABELL STREET.

PURE AIR FURNACE and SHEET METAL WORK
Troughing and Roofing.
Smith & Johnston
92 Fullarton St. PHONE 4208

Freeman Lucretia, slsldy Morgan's Supply House, 5 Christie
Freeman Phyllis, wks Helena Costume Co, l Mrs R Freeman
Freeman Richd, ftr G T R Car Shops, h 1024 Florence
Freeman Robt, leather insp C S Hyman & Co, h 143 Mill
Freeman Mrs Rose, h w s Richmond, 4 s Epworth av
Freeman Wm P, studt, b 754 Queen's av
Freeman Winnie, clk McCormick Mfg Co, 5 Christie
Freer Letitia, h 307 Wolfe
French Alfd O, 167 Wortley rd
French Cable Co, 7 Dominion Savings Bldg
French & Co, fruits, 202 Dundas
French Colin H, slsmn French & Co, h 853 Waterloo
French Ebbie F, cgrmkr Line, McDonald Cigar Co, 66 High
French Fred A, buffer McClary Mfg Co, h 62 Beaconsfield av
French Fred C, cgrmkr McNee & Sons, h 478 Dorinda
French Geo W, hostler C P R, h 578 English
French Jos, iron wkr Lon Rolling Mills, h 693 Nelson
French Rebecca (wid Geo), h 66 High
French Walter, wks Lawson & Jones, 578 English
French Wm, ftr Geo White & Sons, b 693 Nelson
French Wm H (French & Co), h 202 Dundas
French Winnifred C, stenog McCormick Mfg Co, 478 Dorinda
Freschl Edward, pres Holeproof Hosiery Co of Canada, Ltd, res Milwaukee
Fretchie Jas, stone ctr A & E Nobbs, b Dufferin av
Frezell Augustus T, turner P M h 80 Egerton
Frezell Isabella (wid Wm), 179 John
Frezell John R, brbr, 617 Dundas, h 581 Central av
Frezell Jos A, trav Hobbs Hardware Co, h 179 John
Frezell Mary, coll Lon Life Ins Co, 179 John
Frezell M Jas, dentist, 168½ Dundas, h 179 John
Friend John, h 772 Colborne
Friend Wm, eng Adam Beck, b 522 Talbot
Friendship Albt, trav, h 541 King
Friendship Saml, trav, h 448 Piccadilly
Friendship Sarah (wid Wm T), b 870 Elias
Frier Margt, h 277 Hyman
Friery Jos S, mgr Brewster's, 79 Becher
Fritch Jos J, supt Rice Cigar Box Co, h 23 Briscoe
Fritzen C, wks John Labatt, b 427 Ridout
Fritzen Jacob, wks John Labatt, b 427 Ridout
Fritz Wm, wks McClary Mfg Co, b 427 Ridout
Fritzley Albt E, wks McClary Mfg Co, h 76 Duchess av
Fritzley Gordon E, cgrmkr Santa Clara Cigar Co, 76 Duchess av
Froggatt Arthur, wks St Ry, h 804 Queen's av
Froggett Chas H, bkpr D S Perrin & Co, Riverview av
Froggett Helen (wid Reuben), h 1b Waverly Place
Frost Anna C, h 29 Elmwood
Frost Benj, fireman G T R, b 649 Marshall
Frost Chas, lab, b 401 Dundas
Frost Geo, hlpr Geo White & Sons, b 227 Grey
Frost Louis A, lab, b 203 Clarence

CUT STONE
A. & E. NOBBS
Pone 1441. Res. Phone 3030.
William Street and C. P. R.
BROWN, RED, GREY, BUFF STONE
ALWAYS IN STOCK.

LONDON CONSERVATORY OF MUSIC AND SCHOOL OF ELOCUTION, Limited, in Affiliation with the Western University.
Thorough course of instruction in pianoforte, violin, organ, elocution, vocal, harmony in all its branches, etc. F. Linforth Willgoose, Mus. Bac. A.R.C.O., Principal.

Carling's Ale
Canada's Recognized Standard

Fry Chas, bkr McCormick Mfg Co, h 1040 Florence
Fry Donald B, clk W T Strong, b 64 Stanley
Fry John, rms 443 Ridout
Fry Leonard, wks McClary Mfg Co, h s s Muir, 6 e Egerton
Fryer F C, wtchmn, 789 Elias
Fryer John, pte R C R, Wolseley Barracks
Fryer John, foreman Geo White & Sons, h 789 Elias
Fryer Mary (wid John), h 629 Elias
Fuentes Louis, cgrmkr McLeod, Nolan Cigar Co, h 52 Grand av
Fulcher C Stanley, sec mn C P R, 472 Charlotte
Fulcher Jos P, wks London Ptg & Litho Co, 472 Charlotte
Fulcher Peter, sec foreman C P R, h 472 Charlotte
Fulcher Russell, policeman, h 15 Brighton
Fullalori Angelo, wks D S Perrin & Co, h 125 Fullarton
Fullarton, see also Fullerton
Fullarton Annie I (wid Richd), h 48 Becher
Fullarton Catherine, opr J Gaste & Co, 48 Becher
Fullarton Jas I, wks Adam Beck, 48 Becher
Fullarton Jean, cgrmkr J Gaste Co, 48 Becher
Fullarton Lizzie, cgrmkr J Gaste Co, 48 Becher
Fullarton Mary A, cgrmkr Jose Gaste Co, 48 Becher
Fuller Alexandria (wid Jerome) h 343 Thames
Fuller Annie, drsmkr D McNaughton, 147 Mt Pleasant
Fuller Annie, wks Holeproof Hosiery Co Ltd
Fuller Arthur, wks Lon Rolling Mills, h 288 South
Fuller Benj, tmstr J G Orchard & Sons
Fuller Edwd, wks Dom Meter Wks, 45 Tecumseh av

D. H. Gillies & Son
DEALERS IN
COAL
WOOD
AND
Hardwood Lumber
PHONE 1312
COR. ADELAIDE AND BATHURST

Fuller Elsie, wks Holeproof Hosiery Co Ltd
Fuller Geo, agt, Prudential Ins Co, h 135 Clarence
Fuller Mrs Hannah, lndrs Protestant Orphans' Home
Fuller Harold, bk bndr Chas Chapman & Co, 135 Clarence
Fuller Hy L, wks McClary Mfg Co, h e s Delaware, 5 s Hamilton rd
Fuller Mary (wid Arthur), h 457 South
Fuller Mary, drsmkr S & I, b 147 Mt Pleasant av
Fuller Oswald W, trav, b 332 King
Fuller Wm, watchman Dyment-Baker, h 147 Mt Pleasant av
Fullerton Geo, wks City Gas Co, h 318 Hill
Fulton Alex, lab G T R, h 12 Sycamore
Fulton Alex, jr, fnshr Dom O & S F Co, Ltd, 12 Sycamore
Fulton Hugh, h 185 Louisa
Fulton Wm, city passenger agt C P R, h 847 Hellmuth av
Fulton Wm, signal man G T R, 12 Sycamore
Funger Richd, trav Farmers' Advocate, b 10 Kenneth av

BELTON SELLS
BRANTFORD ROOFING AND BRANROCO ROOF PAINT
2 YARDS—Rectory and Yorks Sts.; Pall Mall and Richmond Sts.

Hobberlin Clothes for the man who is glad to be alive. We are sole agents.
THE WATSON CO.
TAILORS and FURNISHERS
726 Dundas St.

RAPID MESSENGER SERVICE .. BAGGAGE TRANSFERRED Phone 2845 W. A. WALKER 423 WELLINGTON ST.

AUTOMOBILE TIRES AND ACCESSORIES
The Canada Auto Devices Co.
John L. Ginge, Mgr. Bank of Toronto Bldg. Phone 3876

Funnell Geo S, 649 William
Funnell Wm E, foreman Lawson & Jones, h 649 William
Furanna Ernest A, tlr Famularo & Caravella, h 151 Grey
Furanna Frank, tlr Greene-Swift Co, 474 Talbot
Furanna Jos, carp W Gerry & Sons, h 474 Talbot
Fyle Jas, trav, h 261 Dundas
Fysh Beatrice, stenog London Loan & Savings Co, 312 Horton
Fysh Chester L, clk R G Dun & Co, 312 Horton
Fysh Ebenezer L, book bndr, h 312 Horton
Fysh Murray, messr M C R, 312 Horton
Fysh Veda (wid Hewitt), 361 Princess av

G

Gabel Elsie, asst cashier F W Woolworth & Co, 465 Dufferin
Gabel Gertrude, slsldy F W Woolworth & Co, 465 Dufferin av
Gabel Grace, slsldy F W Woolworth Co, 465 Dufferin av
Gaden Mrs Helen, maid Protestant Orphans' Home
Gadeo Antonio, lab, h 6 Wilson
Gadsby Jas, wks Silverwood's, rms 301 Richmond
Gadsby Percy, coll Collier's Weekly, h 254½ King
Gafeny Richd E T, carp, h 99 Wilson av
Gaffney Anna, bkpr Jas Twitchen, 930 Maitland
Gahan Francis H, studt, 644 Talbot
Gahan Hy B, h 644 Talbot
Gahan Louise, asst Public Library, 644 Talbot
Gaiser Herbt, shpr Lawson & Jones, 267 Dundas
Galarneau Mary (wid Andrew), h 807 Maitland
Galbraith Agnes, housekpr, 852 Queen's av
Galbraith Archd H, shpr John Marshall & Co, h 426 Princess
Galbraith A Campbell, clk Huron & Erie L & S Co, 426 Princess av
Galbraith Ethel, slsldy Gray & Co, 852 Queen's av
Galbraith Frank, eng G T R, h 191 Colborne
Galbraith Geo H, tel insp C P R Co's Tel, h 849 Maitland
Galbraith Gordon M, wks Bell Tel Co, 426 Princess av
Galbraith Hugh H, pte R C R
Galbraith Jas, slsmn J H Chapman & Co, res Lambeth
Galbraith Jean H, clk D S Perrin & Co, 426 Princess av
Galbraith Robt L, checker G T R, 852 Queen's av
Galbraith Mrs Sarah J, h 2 Duke
Galbraith Torrance, wks C S Tamlin, 2 Duke
Galbraith Wm, insp City, h 852 Queen's av
Galbraith Wm, jr, sec man G T R, 852 Queen's av
Gale Bertha, opr Can Overall Co
Gale Esther (wid Frank), h 93 Bathurst
Gale Frank E, mach Mitchell Garage, 93 Bathurst
Gale Harry, drvr Parnell-Dean Co, h 125 Cathcart
Gale John, asst farmer Asylum
Gale John H, stoker Asylum
Gale John L, litho, h 12 Mt Pleasant av
Gale Walter S, mldr McClary Mfg Co, h 5 Mamora
Gale Wm, moto St Ry, b 497 English
Gale Wm, stoker Asylum
Galer Cora, stenog Ont Dept of Agriculture, 320 Piccadilly
Gales Chas, wks McClary Mfg Co, h 742 Grey

J.C.Ingram&Co. ELECTRICAL CONTRACTORS, ELECTRICAL WIRING, ETC., FIXTURES, GENERAL ELECTRIC SUPPLIES.
COOTE BLOCK 12 MARKET LANE

HENRY VERNON & SON
Directory Publishers, Can Supply Any Directory Published

Gales John A, h w s Glenwood av, 5 n Hamilton rd
Gales Wm, tmstr, l John A Gales
Gall Edwd, wks McClary Mfg Co, h 10 Byron av w
Gall Geo, ydmn Shedden Co, h 275 Waterloo
Gall Jas, gdnr Asylum
Gallaghear Geo, carp Geo White & Sons, 431 Elizabeth
Gallaghear Julie (wid Mitchell), h 431 Elizabeth
Gallaghear Peter, mldr G White & Sons, 431 Elizabeth
Gallagher Albt, carp, h 252 Richmond
Gallagher Geo, lab, h 512 Horton
Gallagher Peter, lab, h 266 King
Gallagher Robt M, clk Dom Exp Co, h 26 Walnut
Gallop Harold, wks Boyles Pop Wks, b 287 Horton
Galloway Geo, wks Silverwood's Ltd, b Walper House
Galloway Geo F, eng Empire Brass Co, h 105 Duchess
Galloway James W, mach Wortman & Ward, h s s Edinburgh
Galloway Wm, wks Beatty Bros, Edinburgh
Gallup Edna G, mlnr Mrs Farnworth, 706 Nelson
Gallup Wm H, iron wkr London Rolling Mills, h 106 Nelson
Galpin Alfred R, license inspector, office 399 Richmond, h 112 Simcoe
Galpin Edwd B, cgrmkr Line, McDonald & Co, h 92 Kent
Galpin Fred H, asst Public Library, 92 Kent
Galpin Hubert B. tchr Talbot St Pub Schl, 92 Kent
Galpin John, wks D S Perrin & Co, b 7 Heaman's Ter
Galpin Richd, gdnr G C Gibbons, h 1024 Mabel
Galpin Ruth, cashier Geo Peters, 1024 Mabel
Galpin Thos H, ctr Greene-Swift Co, h 153 Bathurst
Galpin Wm H, cgrmkr J Gaste Co, 1024 Mabel
Galster Alice, wks Forest City Lndry, b 86 Bruce
Gammage Clayton N, clk Lon Foundry Co, h 346½ King
GAMMAGE J & SONS, LTD, W W Gammage, pres; G M Fraser, sec-treas; florists, 207 Dundas and n s Oxford, 15 e Adelaide
Gammage Wm W, pres J Gammage & Sons, Ltd, h 759 Maitland
Gandier Everest T, trav James Wright & Co, b 303 King
Garceau Augustus F, cooper, h 152 Adelaide
Garceau Jos F, cooper Lon & Pet Bl Co, h 375 Ontario
Gard Wm, fireman McCormick Mfg Co, b 7 Dundas, L W
Garden Arthur E, slsmn Wm Stevely & Son, h 453 St James
Gardener, see also Gardiner and Gardner
Gardener Alfred, mach Miller Brass Co, 83 Briscoe
Gardener A Edward, mldr Empire Brass Co, h 46 Briscoe
Gardener Clara B, bkpr H R Griffith, b 774 Lorne av
Gardener Fred, core mkr Empire Brass Co, b 322 York
Gardener Hy sr, l 83 Briscoe
Gardener Hy S, mach J Ferguson & Sons, h 83 Briscoe
Gardener Walt E, pntr, h 336 Egerton
Gardiner Egbert, studt, 393 William
Gardiner Jas W, tlr, 651 Richmond, h same
Gardiner M Ida (wid Dr J H), h 393 William
Gardiner Rowena, studt, 393 William

PRINTING NOTHING TOO LARGE NOTHING TOO SMALL ADVERTISER JOB

Richard Reely
795 York. Phone 2670
Real Estate and Fire Insurance; Farm, City, Town and Business Properties sold on commission. No sale, no charge. List your properties with me.

CATALOG MAKING, OUR SPECIALTY. ADVERTISER JOB

ARTHUR E. NUTTER
ARCHITECT
Rooms, 15-16 Dominion Bank Chambers, Dundas and Richmond Streets.
PHONE 656

Gardiner Thos W, mach G T Car Shops, h 760 Hill
Gardner Chas, lab St Ry, h 977 Ormsby
Gardner Elizabeth J (wid Edward), 21 Wharncliffe n
Gardner Gordon T V, lab John Hayman, h 510 Elizabeth
Gardner John, wks Chickle Wks, h 276 Piccadilly
Gardner John, drayman, h 20 Cartwright
Garfat Clayton W, eng St Ry Power House, h 366 Grosvenor
Garfat Elsie M, nurse Vic Hosp, 16 Arthur
Garfat Geo M, pressman Lon Ptg & Litho Co, h 9 Pipe Line
Garfat Wm J, mach Geo White & Sons, h 16 Arthur
Garlick Thos W, staty, h 200 Horton
Garlick Wm C C, lab, h 432 Central av
Garlick Wm H, lab G T R, b 934 Lorne av
Garner Harold L, chief clk City Ticket Office C P R, 95 Wharncliffe rd n
Garner Robt, vinegar mfr, 760 William, h same
Garner Mrs T T, h 530 English
Garner Wm R (Garner-Young Press), 433 Ontario
GARNER-YOUNG PRESS (Wm R Garner, W E Young), commercial printers, 90 King
Garner's Laundry, 76 Dundas
Garnier Joshua, pntr, h 600 Colborne
Garnier Joshua, slsmn James Cowan & Co, h 519 Oxford
Garnier Mabel E, stenog McMahen, Granger & Co, 519 Oxford
Garratt Joshua, contr, h 553 Adelaide
Garratt Thos, brklyr S Murray, h 683 Princess av
Garratt Wm, asst Greene-Swift Co, b 497 English
Garrett Alex, h w s Hale, s Burslem
Garrett Edwd J, formn Wright Hat, h 27 Blackfriars
Garrett Eldon, studt, l Alex Garrett
Garrett Etta, slsldy S & I, l Alex Garrett
Garret Geo, studt, l Alex Garrett
Garrett Mark W A, prin Lon Jct Pub Schl, h w s Hale, s Burslem
Garrett Roy W, draughtsman F W Farncomb, 123 Wilson
Garrett Wm J, trav, h 123 Wilson av
Garrick Emma A (wid David J) 660 Lorne av
Garrow Geo, car repr G T R, h 507 Pall Mall
Garside Arthur W, blrmkr E Leonard & Sons, h 8 Horton
Garside Chas H, tlr, 347½ Clarence, h 19 Briscoe
Garside Ethel, cgrmkr J J Dyer & Co, 252 Burwell
Garside Geo, tmstr J W Cawrse, h w s Wildwood av, 1 n Pipe Line
Garside Hy T, brkmn G T R, h 252 Burwell
Garside Jas, brkmkr Waide Bros, h 574 Hill
Garside Jas H, 25 Euclid av
Garside Jos, porter Tecumseh House, h 25 Euclid av
Garside Jos R, cgrmkr Wm Ward Cigar Co, 107 Duchess
Garside Percy, wks E Leonard & Sons, 332 Simcoe
Garside Robt W, mach Empire Brass Wks, l 105 Edward
Garside Stephen, plshr Empire Brass Co, h 107 Duchess av
Garside Thos, lab, h 105 Edward

Gurd's Good Guns
185 DUNDAS STREET.
Base Ball and Foot Ball Goods, Boxing Gloves, Striking Bags and Sporting Goods.

METAL STORE FRONTS. WIRE WINDOW GUARDS. **DENNIS** IRON STABLE FITTINGS, LAWN VASES & SETTEES

Garside Walter J, mach A Knowles, h 332 Simcoe
Garside Wm, wks Cemetery, h n s Pipe Line rd
Garstang Jas, mgr Wm Davies Co, b 163 Grey
Garthwaite Alice M, clk St Ry, 268 Grosvenor
Garthwaite Mary E (wid John), h 268 Grosvenor
Gartley Bella M, opr Murray Shoe Co, b 730 Nelson
Gartley John, eng C P R, h 893 Elias
Gartley Roy M, brkmn C P R, 893 Elias
Gartly John, 290 Hyman
Garto Angelo, lab, b 296 York
Garton Alex, iron wkr Dennis W & I Wks Co, Surrey av
Garton John V, prntr Advertiser, h 5 Surrey av
Gartshore Fred E, mach McClary Mfg Co, h 4 Adelaide, C G
Gartshore Geo, elect McClary Mfg Co, b 156 Bruce
Gartshore, Lt-Col W M, vice-pres and genl mgr McClary Mfg Co, h e s Ridout s, 2 s Carfrae
Gartwell Saml, lab G T R, b 842 Van
Garvey Clement (John Garvey & Sons), 141 Maple
Garvey John (John Garvey & Sons), h 141 Maple
Garvey John P (John Garvey & Sons), h s s Elmwood av, cor Ridout s
GARVEY JOHN & SONS (John, John P, Clement and Leigh), wholesale grocers, 199-207 King
Garvey Leigh (John Garvey & Sons), 141 Maple
Garvie Egbert, teller Merchants Bank, res same
Garwell Rhoda, bkpr Steele Fruit Co, Brick
Gas Appliance Co, The, John E Dufton, mgr, 213 Dundas
Gas and Electric Light Inspector's Office, A F Nash, insp, Customs House Bldg
Gash Robt, contr, 13 Kensington, h same
Gaste Jose (Jose Gaste Co), h 79 Ridout s
Gaste Jose Co (Jose Gaste, Geo E Coleman), cgr mfrs, 19 King
Gaste Thos L, foreman J Gaste Co, 21 Marley Pl
Gatecliff Alfred, plmbr, 38 Charles, h same
Gatecliff Estella (wid Hy J), h 432 Dorinda
Gatecliff Harold G, slsmn Jas Cowan & Co, 432 Dorinda
Gatecliff Henry, gdnr, h s s Broughdale av, 3 w Richmond
Gatecliff Thos, lab, h 30 Oxford, L W
Gates Herbert E, agent Canada Life Assce Co, h St James, cor Talbot
Gatton Chas, lab, 3 York
Gatton Harriet (wid John), h 3 York
Gauld Alex H, foreman Spramotor Co, h 789 Waterloo
Gauld Ellen, tlrs, h 189 Grey
Gauld Jas, carp S Willis, b 128 York
Gauld Marguerite, bkpr Dr Thompson, 519 Richmond
Gauld Norman, h 47 Stanley
Gauld Oliver, h s s Brick
Gault Bros Co, J T Green, agt, whol dry gds, 15 Dominion Savings bldg
Gay Alex K, carp J G Dodd & Son, h 365 Hamilton rd
Gay Clara, nurse, 373 Dundas
Gay Ernest, eng Beatty Bros, 470 York
Gay Henry, h 373 Dundas
Gay J A, lead glazier Hobbs Mfg Co, 365 Hamilton rd
Gay Laura, tchr, 365 Hamilton

All kinds of Electrical FIXTURES and SUPPLIES | THE ELECTRICAL CONSTRUCTION CO. of London, Limited. 32-40 DUNDAS ST. PHONE 1103

Moving Pictures and High Class Vaudeville UNIQUE THEATRE AFTERNOON and EVENING

The Metcalfe Agencies, Real Estate, Rentals HOME AND FACTORY SITES. 252 Dundas St., Phone 3400.

QUEEN CITY FIRE INSURANCE CO. (Established 1871) EQUITABLE RATES LOSSES PAID PROMPTLY.
TOWE & CO., Agents, Dominion Savings Building, 375 Richmond Street

Gay Richd, h 283½ South
Gaynor Jos, brkmn G T R, b 219 Rectory
Gaze Fred E, wks D H Howden & Co, 698 Colborne
Gaze John E, mach, h 812 Colborne
Gaze Lillian A, slsldy A J Clarke & Co, 698 Colborne
Gaze Mary A (wid Earl), h 698 Colborne
Gaze Wm G, cgrmkr Tuckett Co, h 648 Piccadilly
Gaze Wm H, cgrmkr Rex Cigar Co, h 50 Miles
Geach Harrison, gro, 471 Simcoe, h same
Geach Louis, clk H Geach, 471 Simcoe
Geary John, carp, h 339 Hill
Geary John D, messr Dom Exp Co, h 79 Thornton av
Geary Oliver B, mach, 339 Hill
Geddes Hy H, mldr, h 448 South
Gee Carrie, wks Greene-Swift & Co, b 620 Talbot
Gee Demie (wid Geo), h 508 Maitland
Gee Susan, 569 Ridout
Geen Arthur W, car insp G T R, h 147 Mamalon
Geen John, gdnr, b 1040 Florence
Geich Frances (wid Chas), h 33 Garfield av
Geissler Chas, clk, l T G Geissler
Geissler Theo G, clk C P R Freight Dept, h s s Broughdale av, 4 w Richmond
Gelegan John W, cgrmkr J McNee & Sons, h 38 Kensington
Gemmell John, bkpr Robinson, L & Co,, h 130 Mill
Gemmill Frank A, h 293 Princess av
Genarow John, gdnr Springbank Park, h 103 Edward
Genarow John G, wks Woodland Cemetery, 103 Edward
Genereaux Lawrence F, wks F Benson & Co, h 9 Rathmine
Genereaux Millie, cgrmkr J J Dyer & Co, 9 Rathmine
Genge Fred L, ledger kpr Bank of Toronto (Dundas and Talbot Br), 300 Hyman
Geoghegan Bessie I, clk D S Perrin & Co, 552 St James
Geoghegan Edwin L, watchmkr C R Sumner, 552 St James
Geoghegan Geo, wdwkr Brooks Body and Gear Co, h 552 St James
Geoghegan Geo S, clk Customs, 552 St James
George Albt J, wd wkr Dyment-Baker Lumber Co, h 52 Clarence
George Annie, bkpr C J Leach, 510 Dufferin av
George Caroline (wid Thos W), h 23 Orchard
George Chester R, wks Dom Meter Wks, b 29 Garfield av
George Elizabeth, drsmkr, 52 Clarence
George Elmer J, clk R C Struthers & Co, h 317 Wortley rd
George Fred C, uphol Keene Bros, h 79 Wellington
George Herbt, slsmn H P Rosser, b 242 Queen's av
George John B, carp, h 177 Ridout s
George Laura, stenog Scandrett Bros, b 15 Rathgar
George Nelson, physician, 427 Waterloo, h same
George Nick, shoe shine and billiards, 376 Richmond
George Wm, mntr McClary Mfg Co, b 12 Leslie
Georgeson Jas, staty eng Gorman-Eckert, h 417 South
Georgeson Richd, wks Geo Glennie, h 651 Marshall
Gerlach John C, cgrmkr, h 1009 Maitland
Gerlach John H, brbr, h 712 Queen's av

W. H. Richardson, District Manager
Confederation Life Assn.
HEAD OFFICE, TORONTO.
Office, 106 Masonic Temple. PHONE 458. Assets Over $17,000,000

PHONE 363 **McCallum & Willis** FOR COAL OR WOOD
Office: 657 Richmond St. Phone 363. Coal Yard: C. P. R. Track.

German Chas E, genl agt Mutual Life Assce of Canada, h 521 Colborne
German Jas, wks Regal Chickle Co, h 434 King
Gerrard Alex, carp, 499 Pall Mall
Gerrard Alice S, clk Lon Life Ins Co, b 510 Wellington
Gerrard Chissy, stenog G G Steele, 499 Pall Mall
Gerrard Edwd, enameler McClary Mfg Co, h 19 Weston
Gerrard Jas, tmstr, h 499 Pall Mall
Gerrard Jas, wks Alfred Tyler, 499 Pall Mall
Gerry Edwd A (Wm Gerry & Sons), h 20 Cynthia
Gerry Thos (Wm Gerry & Sons) h 43 Craig
Gerry Thos (Wm Gerry & Sons) h 41 Craig
Gerry Wm & Sons (Wm, Thos and Edwd A), planing mill, 21-23 York
Gersitz Hans, brew master Jno Labatt, Ltd, h 167 Grey
Getsinger John, tanner C S Hyman & Co, h 81 Forward av
Gibb Hazel M, schl tchr, 159 Duchess av
Gibb John S, h 159 Duchess av
GIBBONS ALBERT E, plumbing and heating, 305 Dundas, h same
Gibbons Alma, cgrmkr, h 263 Dundas
Gibbons Chas E, btchr, 62 Wharncliffe n, h 62½ same
Gibbons Chas E, wks McCormick Mfg Co, h 245 Talbot
Gibbons Edith, stenog Lon Life Ins Co, 305 Dundas
Gibbons Sir George, K C (Gibbons, Harper & Gibbons), h 257 Dufferin av
Gibbons George S (Gibbons, Harper & Gibbons), h 536 Ridout

Gibbons, Harper & Gibbons
BARRISTERS, SOLICITORS ETC.
SIR GEORGE GIBBONS, K.C.,
FRED. F. HARPER,
GEO. S. GIBBONS.
OFFICE:
Cor. Richmond and Carling Sts.

GIBBONS, HARPER & GIBBONS (Sir George Gibbons, K C; Fred F Harper; George S Gibbons), barristers, 435½ Richmond
Gibbons Will H, mgr Dominion Mfg and Sales Co, h 359 Dufferin av
Gibbons Wm H, mldr, h 61 Adelaide
Gibbs Alex, lab, h 71 Front
Gibbs Edwd, mldr Beatty Bros, h e s Glenwood av, 8 n Hamilton rd
Gibbs Ernest E, prin Chesley Av Schl, h 834 King
Gibbs Gladys, wks Holeproof Hosiery, 362 York
Gibling Edith, wks Holeproof Hosiery Co, 48 Jacqueline
Gibbling Susanna (wid Walter), 48 Jecqueline
Bibling Walter J, clnr Am Dry Cleaning Wks, 48 Jacqueline, C G
Gibson Amelia M (wid Saml), h 157 Oxford, L W
Gibson Arch A, wd wkr L W Crawford, h 494 St James
Gibson Belle, maid Asylum
Gibson Blanche, nurse, rms 290 Princess av
Gibson Clay S (Wm Gibson & Son), 143 Oxford
Gibson Edwd, brklyr Gibson Bros, h 40 Charles
Gibson Edwd A, clk Huron & Erie L & S Co, 626 Queen's

FLAGS Raymond Bros.
172 KING ST. PHONE 1748

Phone 1850. Nights and Sundays 2878. LONDON, ONT.
THE LARGEST MANUFACTURERS OF CONCRETE MACHINERY IN THE WORLD.
LONDON CONCRETE MACHINERY CO., LTD.
KITCHENER AVE. AND CABELL STREET.

A. & E. NOBBS, Cut Stone Contractors
C. P. R. and WILLIAM ST.
Phone 1441 Res. Phone 3030

PURE AIR FURNACE and SHEET METAL WORK
Troughing and Roofing.
Smith & Johnston
92 Fullarton St. PHONE 4208

Gibson Elizabeth, artist, h 180 Dundas
Gibson E Beatrice, tchr Lon Cons of Music, 585 York
Gibson Frank, contr, 236 South, h same
Gibson Heber W, mgr Tip Top Cap Co, h 513 Princess av
Gibson Mrs Helen, h 263 Clarence
Gibson Jamina, bkpr, 199 Bathurst
Gibson John A, clk Bank of Toronto, h 372 Lyle
Gibson Lawrence, h 585 Talbot
Gibson Lewis, blrmkr, h 399 Colborne
Gibson Margt (wid Saml), h 199 Bathurst
Gibson Mina, stenog London Lumber Co, 199 Bathurst
Gibson Robt, brklyr, h Francis, cor Forward av L W
Gibson Samuel, jr, wks A Talbot & Co, 199 Bathurst
Gibson Susan (wid Chas), h 137 St George
Gibson Thos, drvr City Dray Co, 263 Clarence
Gibson Wm (Wm Gibson & Son) h 143 Oxford
Gibson Wm H, h 306 Central av
Gibson W R, revenue supervisor Bell Tel Co, 380 Dufferin av
Gibson Wm & Son (Wm and Clay S), mer tlrs, 430 Talbot
Giddens Harriet M, tchr, 748 Richmond
Giddens Martha (wid Wm), h 748 Richmond
Giddens Millicent O, tchr, 748 Richmond
Gidley Albt H, gdnr, with G H Gidley
Gidley Bartholomew (B Gidley & Son), h 101 Bruce
Gidley B & Son (B and Fred B), mercht tlrs, 404 Clarence
Gidley Fred B (B Gidley & Son), h 800 Waterloo
Gidley Geo H, carp D S Perrin & Co, h n s Byron rd
Gidley Mabel E, stenog McClary Mfg Co, 101 Bruce
Gidley Walter W, btchr G Jackson, with G H Gidley
Giese Robt H, engraver, 380 Richmond, h same
Giffin, Alex, helper Geo White & Sons, Pond Mills P O
Gifford Alfd, slsmn Oak Hall, h 694 Colborne
Gifford Ann (wid Arthur), 948 Colborne
Gigliotti John, h 61 King
Gilbank Clifford J, brkmn C P R, h 559 Piccadilly
Gilbank John M, caretkr P O, h same
Gilbank Mabel A, slsldy, res P O
Gilbert Benj H, h 80 Maple
Gilbert Catherine (wid John), b 32 Rogers av
Gilbert Chas, shpr Beattie Bros, h 620 Dufferin av
Gilbert Ernest, wks Holeproof Hosiery Co, b 522 Talbot
Gilbert Frank, supt Woodland Cemetery, h same
Gilbert Grace R, nurse, 80 Maple
Gilbert Herbt, clk Robinson, Little & Co, Woodland Cemetery
Gilbert H Bryan (McBride & Gilbert), b 160 Kent
Gilbert Jas, cgr mkr Brener's, l Jos Gilbert
Gilbert Jos, farmer, h s s Middleton av
Gilbert Lucy A (wid Egbert W) 80 Maple
Gilbert Oscar, carp Geo White & Sons, h 98 Rectory
Gilbert Robt, asst eng Lon St Ry power hse, l Woodland Cemetery
Gilbert Wm, tinner D S Perrin & Co, h 7 Comfort pl

LONDON CONSERVATORY OF MUSIC AND SCHOOL OF ELOCUTION, Limited, in Affiliation with the Western University.
For curriculum, containing full information, address: THE REGISTRAR, London Conservatory of Music, 354-356 Dundas Street, LONDON, ONT.

CARLING'S *Canada Club Lager*
A Bye-Word in every Canadian Home
We Challenge Comparison.

Gilbert W E, wks Holeproof Hosiery Co of Can Ltd
Gilchrist Barbara, pub schl nurse, rms 290 Princess av
Gilder Ernest, gro, 609 Richmond, h same
Gilder Ernest H, plsr Hobbs Mfg Co, 609 Richmond
Gildner Mrs Christina, dom St Jos Hosp
Gile Isabella, dom Lon Convalescent Home
Gilelland Lucinda, tlrs B Gidley & Son, 30 Mile
Gilfillan Jas L, lab, l R R Gilfillan
Gilfillan Robt A, wks Sherlock Manning, l R R Gilfillan
Gilfillan Robt R, h n s Trafalgar, 1 e Oak
Gilfoill, see also Guilfoyle
Gilfoill Wm, city fireman, h 414½ Rectory
Gill Eliza E (wid Geo), drsmkr S & I, h 851 Elias
Gill Elsie, drsmkr S & I, 851 Elias
Gill Ernest R, agt Met Life Ins Co, h 103 Tecumseh av
Gill Geo B, brkmn C P R, h 37 Empress av
Gill Vernon, chauffeur J C Beemer, 37 Empress av
Gillam Agnes (wid John), h 375 King
Gillam Jas F, clk McMahen, Granger & Co, h 46 Wortley rd
Gillam John, cgr mkr McLeod, Nolan & Co
Gillam Manta L, slsldy R J Young & Co, 146 Wortley rd
Gillam Vernon, wks Holeproof Hosiery Co
Gillam Willis, presser Jackson the Cleaner, 375 King
Gillam Winnie L, studt, 146 Wortley rd

D. H. Gillies & Son
DEALERS IN
COAL
WOOD
AND
Hardwood Lumber
PHONE 1312
COR. ADELAIDE AND BATHURST

Alexander Gillean

Agent and Western Ont. Inspector Standard Life Assurance Co., Edinburgh, Scot.; established 1825; accumulated funds, $70,500,000; annual revenue, $7,750,000; total investments in Canada, $19,000,000.
Insurance Co. of North America (Fire); founded 1792; assets, $18,000,000; surplus for policy holders, $7,000,000.
Sun Fire Office, London, Eng., founded 1710; surplus, $8,000,000; oldest fire office in the world.
Nova Scotia Insurance Co. of Halifax.
Perth Mutual Fire Insurance Co. of Stratford.
Accident and Plate Glass and Marine.
30 BANK OF TORONTO CHAMBERS.
Phone 322. Residence 853.

GILLEAN ALEX, agt and insp Standard Life Assce Co, 30 Bank of Toronto Chambers, h 502 Waterloo (see card)
Gillean John S, stat mstr G T R, h 648 Waterloo
GILLEAN THOS, jeweler, 402 Richmond, h 417 Dufferin av
Gillen John, wks City Waterwks, b 430 Ridout
Gillespie Geo H, gro broker, 437 Richmond, h 164 Albert
Gillespie G Ralph, trav, rms 639 Wellington
Gillespie James, slsmn S & I, h 245 Oxford
Gillespie Reginald, bkmkr Lawson & Jones, h 108 Inkerman

BELTON CAN SUPPLY Beaver Board
2 Yards: Rectory and York
Pall Mall and Richmond Sts.

We solicit the trade of every man, and supply ordered clothes within the reach of all.
THE **WATSON** CO.
TAILORS and FURNISHERS
726 Dundas St.

MASTER VIBRATORS
SHOCK ABSORBERS
TIRE HOLDERS
EXHAUST HORNS
VULCANIZERS

TIRES OUR SPECIALTY
THE CANADA AUTO DEVICES CO.
Bank of Toronto Bldg. Phone 3876

CLOCKS
SPARK PLUGS
LIGHTING OUTFITS
ELECTRIC HORNS
TIRE COVERS

Gillespie Wm B, trav, h 317 Hyman
Gillett Agnes, wks Regal Mfg Co, 521 Philip
Gillett Albt H, mldr, h 526 Grey
Gillet Edna, wks Gorman, Eckert & Co, 779 Nelson
Gillett Edwd, mach Geo White & Sons, h 435 English
Gillett Elizabeth, wks Cook-Fitzgerald Co, b 238 Queen's
Gillett Harriet (wid Edwin), h 521 Philip
Gillett John, wtchmn G T R, h 779 Nelson
Gillett Kate, wks Helena Costume Co, 779 Nelson
Gillett Pearl, clk G B Drake, 779 Nelson
Gillett Wm E, mach Geo White & Sons, h 435 English
Gillhamwebb John, lab, b 782 Hill
Gillian John, cgrmkr Nolan & McLeod, h 11 Bathurst
Gillies, see also Gillis
Gillies Agnus (wid John A), h 290½ South
Gillies Annie, drsmkr, 156 John
Gillies Birdie M, maid Vic Hosp, 290½ South
Gillies Christina (wid Neil D), h 156 John
Gillies Cora, drsmkr, 551 St James
Gillies David H (D H Gillies & Son), h 664 King
GILLIES D H & SON, coal and wood ,also hardwood lumber, 288 Adelaide, phone 1312 (see corner cards)
Gillies Elizabeth (wid John), h 551 St James
Gillies E Mildred, tchr Forest City Business Col, b 2 Stanley
Gillies Gilbert, ftr Gas Appliance Co, 551 St James
Gillies Lawrence H, with D H Gillies & Son, 664 King
Gillies May, maid Vic Hosp
Gillies Mary (wid John), h 358 Princess av
Gillies Maud, wks Helena Costume Co, 551 St James
Gillies Tena, stenog Brown Optical Co, 358 Princess av
Gilligan Ella, drsmkr, 552 Richmond
Gilligan Henry T, lab E Leonard & Sons, b 642 Dufferin av
Gilligan Jos M, drvr Tom Maker, h 400 Lyle
Gilligan Katherine (wid Michl), 400 Lyle
Gilligan Maria (wid John), h 552 Richmond
Gilligan Mrs Mary, gro, 124 Chesley av
Gilliland Maria (wid Stewart), h 30 Miles
Gillis Ada, opr Helena Costume Co, 824 Lorne av
Gillis Bessie, mlnr Johnstone & Johnstone, b 297 King
Gillis Jas, blrmkr E Leonard & Sons, h 8 Alfred
Gillis Jennie, opr Finch-Fashens 824 Lorne av
Gillis John F, wks C S Hyman & Co, 8 Alfred
Gillis Wm, lab McClary Mfg Co, h 824 Lorne av
Gillman John H, lab, McClary Mfg Co, h 12 Front
Gillson Thos, h 451 Dufferin av
Gilmore David, baker, 51 Blackfriars, h same
Gilmore John, bkr, h 14 Surrey
Gilmore Millie, slsldy Mandas Bros, 311 Pall Mall
Gilmore Robt, baker, 14 Egerton, h same
Gilmore Wm, lab G T R, b 1024 Frances
Gilmore Wm H, lab G T R, h e s Childers
Gilmour Alex, wks E Leonard & Sons, h 17 Wharncliffe n
Gilmour A R, jwlr T H Baker & Co, b Walper House

ALL WORK GUARANTEED
W. A. WALKER BICYCLES & MOTOR CYCLES REPAIRED
423 WELLINGTON
PHONE 2845

J. C. INGRAM & CO.
COOTE BLOCK.
ELECTRICAL CONTRACTORS. ELECTRICAL WIRING, ETC., FIXTURES, GENERAL ELECTRIC SUPPLIES.
12 MARKET LANE.

HENRY VERNON & SON
Directory Publishers, Can Supply Any Directory Published

Gilmour Clarence E, organist Ch St John the Evangelist, h 510 Adelaide
Gilmour Edith, mus tchr, 510 Adelaide
Gilmour Elizabeth (wid Jas), h 427 King
Gilmour Geo E, plmbr, 392 Simcoe, h same
Gilmour Hugh C, wks C S Hyman & Co, h 311 Pall Mall
Gilmour John B, clk McClary Mfg Co, 427 King
Gilmour Marguerite, clk W A McKenzie, 510 Adelaide
Gilpin Louisa (wid John W), h 40 Pipe Line rd
Gilpin Minetta H, drsmkr, 40 Pipe Line rd
Gilroy Annie L (wid Silas), h e s Wildwood av, 5 n Pipe Line
Gilroy Harold, oiler St Ry, res St James Park
Gilson Geo, core mkr Empire Mfg Co, 19 Kitchener av
Gilson Jas E, mach Empire Mfg Co, h 19 Kitchener av
Ginge Alma (wid John H), h 361 Queen's av
Ginge John L, mgr Canada Auto Devices Co, 361 Queen's
Ginsberg Bros, grocers, 247-249 Clarence
Ginsberg Harry (Ginsberg Bros), h 239 Grey
Ginsberg Louis, cgrmkr J Gaste Co, 239 Grey
Ginsberg Maurice A, bkpr Ginsberg Bros, h 239 Grey
Ginsberg Wm (Ginsberg Bros), h 247 Clarence
Girard Edwidge, opr Bell Tel Co 116 Mt Pleasant av
Girard Irenee, depy coll Inland Revenue, h 116 Mt Pleasant
Girard Rose D, nurse, 116 Mt Pleasant av
Girvin David, btchr and farmer, h s s Dundas, Lon Jct
Girvin Ernest D, btchr D Girvin, h e s Hale, 12 s Dundas
Givlin John J, brkmn G T R, b 85 Adelaide
Gwins John V, trav D H Howden & Co, h 703 Waterloo
Givens Margt (wid Warren), h 27 Evergreen av
Glady Roy R, brbr J Moss, b 939 Princess av
Glass Arthur S, chckr M C R, 317 Horton
Glass Chas T (C T and S F Glass), h 603 Queen's av, phone 1941

CHAS T. & S. FRANK GLASS
INSURANCE BROKERS
Representing: Great-West Life Assurance Co.; Ocean Accident and Guarantee Corp.; The Acadia Fire Insurance Co.; The Rimouski Fire Insurance Co.; Law-Union and Rock Fire Insurance Co.; Pacific Coast Fire Insurance Co.
TELEPHONE 220.
Room 6 Carling Blk, 435½ Richmond

GLASS CHAS T & S FRANK, insurance, Carling Block, 435½ Richmond, phone 220 (see card above)
Glass Elizabeth (wid Saml), h 317 Horton
Glass Gilbert, 434 Maitland
Glass Grover, wks Wilcox & Richardson, 317 Horton
Glass Lawrence G, studt, 603 Queen's av
Glass Leonard, wks Lon P & L Co, 317 Horton
Glass May (wid Saml), b 244 Queen's av
Glass Myrtle M, bkpr C F Jones & Co, 317 Horton
Glass S Frank (C T and S F Glass), h Hale st, Lon Jct, phone 2421 r 1
Glass Mrs Wm, h 3 Victoria Apts

A Policy Absolutely Free From All Restrictions
Confederation Life Assn.
HEAD OFFICE, TORONTO.
W. H. RICHARDSON, District Manager, LONDON.

ADVERTISER JOB PRINTERS FINE PHONE 3670

WHY NOT GIVE US A TRIAL ON YOUR NEXT PRINTING CALL 3670 And Our Representative Will Call

Arthur E. Nutter
ARCHITECT

Scholastic, Domestic and Commercial Structures. Phone 656.
Rooms, 15-16 Dominion Bank Chambers, Dundas and Richmond Streets

Glaubitz Hugh J, C E, genl mgr City Electrical and Waterworks Dept, h 438 Park av
Glavin Genevieve, nurse St Jos Hosp
Glayholme Wm, wks G T R, b 689 King
Glazier Albt J, mldr Beatty Bros, h 516 Hill
Glazier Fred, wks G T R Freight Sheds
Glazier Jos D, plmbr J C Park, h 852 Princess av
Gleadall Maggie, wks Thomson Knitting Co, b 8 Belton
Gleadall Mrs Wm, b 8 Belton
Gleall Sarah, wks McCormick Mfg Co, b 179 Horton
Gleason Nora (wid John), h 757 Maitland
Gledhall Arthur G, gdnr V Cronyn, h 439 Adelaide
Gleed Alfd, wks Tuckett Cigar Co, 24 Alexander
Gleed Chas, bkr, h 24 Alexander
Gleed Chas E, brass fnshr Empire Brass Mfg Co, h 40 Albion
Gleed Frank F, trav Wm Watson, h 1 Deane
Gleed Geo, cgrmkr J Gaste Co, 24 Alexander
Gleed Jas, mach Miller, Ltd, h 31 Wyatt
Gleeson Agnes C, foreldy Adam Beck, 167 Albert
Gleeson Aileen, mlnr Wright Hat, 167 Albert
Gleeson Bros (Michl J, John C), carriage mkrs, 74 Fullarton
Gleeson Irene, stenog Sherlock-Manning Co, 167 Albert
Gleeson Jas R, slsmn J P Cook Co, 167 Albert
Gleeson Jas T, tobacconist, h 482 York
Gleeson John C (Gleeson Bros), 543 King
Gleeson Louis E, ydmn G T R, 482 York
Gleeson Mary, opr Bell Tel Co, 167 Albert
Gleeson Mary (wid Jas), h 543 King
Gleeson Michael J (Gleeson Bros), h 747 Richmond
Gleeson Patrick C, night watchman Adam Beck, h 167 Albert
Gleeson Wm, blksmith Gleeson Bros, 543 King
Glen Arthur (Glen Bros), h 345 Piccadilly
Glen Bros (Peter and Arthur), sign pntrs, 420 Talbot
Glen Emma (wid John), h 522 Quebec
Glen Everett, sign pntr Glen Bros, 718 Colborne
Glen John A, gro, 13 Blackfriars, h same
Glen Norman, sign pntr Glen Bros, 718 Colborne
Glen Peter (Glen Bros), h 718 Colborne
Glen Wm J, cgrmkr Brener Bros, h 501 Quebec
Glendenning Martha, b 335 Eva
Glennie Geo E, mgr Wm Wrigley Jr Co, Ltd, h 773 King
Glinz Albt, contr, h 524 Hamilton rd
Glinz Fenton, wks A Glinz, 524 Hamilton rd
Globe Casket Co (F W Coles, John Ferguson, est of R Watson), s s Dundas, cor Adelaide
Globe Furnishing Co, S F Elgar mgr, 644 Dundas
GLOBE, THE (TORONTO), Western Ontario Bureau, Claude Sanagan, rep, 171 King
Gloore Hy, wks City Creamery, b 372 Adelaide
Glover Robt W, acct T H Baker & Co, h 152 Central av
Gloyn Wm G, mach Beatty Bros, h 49 Regina

Gurd's Good Guns
185 DUNDAS STREET.

GUNS, BICYCLES, FISHING TACKLE, Skates and Sporting Goods.

IRON STAIRS
FIRE ESCAPES
IRON AND BRASS RAILINGS
METAL LOCKERS
IRON FENCES AND GATES

DENNIS WIRE AND IRON WORKS CO., Limited, 22-30 DUNDAS ST.

Gnetuk Jos, wks London Rolling Mills, h 70 William
Goarley Benj, nickel dept McClary Mfg Co, h 840 Stedwell
Goarley Lillian, dipper Boomer's ConfyCo, 840 Stedwell
Goatcher Jas, eng G T R, h 10 Bathurst
Goble John E, cgr mkr McLeod, Nolan & Co, 6 St George
Goble Mary N, slsldy T F Kingsmill, h 6 St George
Goddard Geo W, fireman St Ry Power House, h 51 Irwin
Goddard Kate, slsldy Geo Peters
Goddard Reuben W, tinsmith, h 560 Grosvenor
Godfrey Wm, porter City Hotel
Godman Annie, nurse, Asylum
Godman Chas, supervisor Asylum
Godwin Fred, drvr Purdom Contracting Co, h 511 Pall Mall
Godwin Wm, cgrmkr McLeod, Nolan & Co
Goebel Elsie K, stenog F W Woolworth Co, 465 Dufferin
Goebel Gertrude V, clk F W Woolworth Co, 465 Dufferin
Goebel Grace K, clk F W Woolworth Co, 465 Dufferin av
Goebel Mrs Malinda, h 465 Dufferin av
Goetz Frank, cgrmkr Tuckett & Co, b 528 Talbot
Goff Elmer, wks Dyment-Baker Lumber Co
Golby John, carp G T R, h 520 Charlotte
Golby Luke, mach Globe Casket Co, h 708 Elias
Goldberg Harry, gro, 218 South, h same
Goldenberg Bros (Morris and Wm), props Home Furnishing Co, 316½ Dundas
Goldenberg Morris (Home Furnishing Co), h r 796 Dundas
Goldenberg Wm (Home Furnishing Co), h 796 Dundas
Golder Gilbert, cond St Ry, h 5 Front
Goldie Arthur, wks McClary Mfg Co, b 92 Rectory
Golding Jeremiah, carter, h 835 Queen's av
Golding May, housekpr, 835 Queen's av
Golding Rose E, forelady Adam Beck, 835 Queen's av
Goldrick Nancy, h 17 Euclid av
Gildsmith Emily (wid Alfred), 370 Oxford
Goldsmith John, dyer Stockwell's res Byron, Ont
Goldsmith Stanley, slsmn Oak Hall, h 183 Clarence
Goldsmith Wm H, slsmn J H Back & Co, h 206 Maitland
Goldspink Andrew, brkmn G T R, b 797½ King
Goldstein Abe, h 237 Clarence
Goldstein Alter, tlr Greene-Swift Co, h 261 Grey
Goldstein Danl, tlr, h 242 Clarence
Goldstein Morris, pdlr, h 238 Clarence
Gollant Saml, shmkr, h 434 South
Gollop Bernard, wks E Leonard & Sons, b 264 King
Gollop Geo, bkpr Scandrett Bros, b 264 King
Gollop Harold, wks Lon Botlg Wks, b 287 Horton
Gollop Harry, wks G T R, h 264 King
Gollop Margt, drsmkr S & I Co, 264 King
Gollop Reginald, clk City Hotel, 264 King
Good Frank, wood wkr Columbia Handle Wks, h 57 Smith
Good Harry, wks McClary Mfg Co, 559 Hill
Good Jos, gro, 457½ Talbot, h same

SPEND AFTERNOON OR EVENING AT UNIQUE THEATRE NORTH SIDE DUNDAS NEAR COR. CLARENCE STREET

HYDRO MOTORS OF ALL SIZES
PHONE 1103.
21

The Electrical Construction Co.
OF LONDON, LIMITED, 32-40 DUNDAS ST.

EDWARD TOWE & Co. GENERAL INSURANCE AGENCY, Established 1874 375 RICHMOND STREET.
Office: Dominion Savings Building, (Formerly known as Masonic Temple Bldg.)

Good Peter H, gdnr H B White
Good Winnie, cgrmkr J Gaste & Co, b Thos C Mills
Goodall Alan J, mgr Imperial Bank of Canada, h 296 Wolfe
Goodall John, lab, h 13 Empress
Goodall Wm W, agt Lon Life Ins Co, h 26 Stanley
Goodburne Jos L, prntr London Advertiser, h 1050 Dundas
Goodburne Wm P, messr G T R, 1050 Dundas
Goodchild Alice, wks Greene-Swift Co, b Wm Dace
Gooderham D John, wks Lon Canning Co, h Asylum Side Road
Goodeve Philip A, pntr Geo Burdick & Son, b T W Hallam
Goodfellow Clarence E, wks Labatt's, rms 220 Clarence
Goodge John H, dry gds, 161 Wortley rd, h 147 Bruce
Goodings Robt S, pntr G T R, h 96 Mamalon
Goodland Wm J, tmstr, h 38 Paul
Goodson Morris, junk, 30 Maitland
Goodwin Edwin L, despatcher G T R, h 73 Byron av
Goodwin Fred H, time kpr G T R, h 1070 Florence
Goodwin Wm, cgrmkr Tuckett's, b Jos Kaine
GOODYEAR TIRE AND RUBBER CO. LTD, J J Cahill, mgr, 296 Dundas, phone 3215
Gool Sarah, cgrmkr, b 498 Grey
Gordier Sidney M, contr, h 388 Waterloo
Gordon Alex, wks Bell Tel Co, b 563 Dundas
Gordon Apts, h 508-510 William
Gordon Benj, wks M Hornstein, 299 South
Gordon Colin C, trav McMahen, Granger & Co, h 24 Elmwood
Gordon Jas, mldr, h 1045 Laura
Gordon Fred, fireman G T R, b 596 York
Gordon J, lab, b 137 Fullarton
Gordon Wm, mach, b 2 Dundas, L W
Gordon-Hall Maj G C W, General Staff Officer First Division, h 322 St George
Goring Fred, contr, h 109 Briscoe
Goring Geo, cook, h 190 Clarence
Gorman Arthur, lino mach Advertiser, h 309 Hyman
GORMAN, ECKERT & CO, LTD, Wm Gorman, pres; C W Nicholl, vice-pres; R G Bowie, sec-treas; spice mfrs, 318 Rectory
Gorman Edwd, blksmth R Huestón & Sons
Gower Geo, mldr, h 516 Elizabeth
Gorman John, wks Greene-Swift & Co, h 480 St James
Gorman Robt, fireman G T R, h 755 York
Gorman Mabel, wtrs Geo Peters, rms 343 Dundas
Gorman Saml, lab Geo White & Sons, h 68 Wharncliffe n
Gorman Wm, pres Gorman, Eckert & Co, Ltd, h 893 Richmond
Gorman Wm R, acct Gorman, Eckert & Co, 893 Richmond
Gormley Wm, shmkr Murray Shoe Co, b 700 Waterloo
Gorringe Geo, wks Ont S B & M Co, 6 Bathurst
Gorringe Margt, wks D S Perrin, 6 Bathurst
Gorringe May, wks Rice Cigar Box Co, 6 Bathurst
Gorringe Wm, car insp G T R, h 6 Bathurst
Gorwill Samuel B, insp London Loan & S Co, h 871 Wellington
Goss Alfred, lab, h n s Major, 2 e Hyla

The Metcalfe Agencies REAL ESTATE MERWIN HEIGHTS, HILL CREST SUB-DIVISIONS
252 DUNDAS STREET, PHONE 3400.

Richard Reely
795 York. Phone 2670
Real Estate and Fire Insurance; Mortgages and Rents collected. Estimates for buildings given. List your properties with me.

When You Require GOOD COAL OR WOOD, Phone 363

McCallum & Willis, 657 Richmond St.

Goss I, wks Gorman, Eckert & Co
Gossmann Lizzie, maid Metropolitan Hotel
Gott John, trav, 385 William
Goudy John, foreman Adam Beck, h 386 Regent
Goudy Robert, cgrmkr Tuckett Cigar Co, h 103 Cartwright
Gough Corinne, slsldy F W Woolworth Co, 204 Grey
Gough Edna, wks Lon Ptg & Lith Co, 25 Redan
Gough John, carp, b 236 Rectory
Gough Mae, slsldy F W Woolworth Co, 204 Grey
Gough Melvin A, acct Spramotor Co, h 335 Simcoe
Gough Nellie, nurse Women's Refuge, 190 St James
Gough O Benj, wtchmn Columbia Hdle Wks, h 25 Redan
Gough Richd, carp, b 236 Rectory
Gough Richd, moto St Ry, h 776 Queen's av
Gough Wm A, acct Peoples L & S Cor, 204 Grey
Gough Wm H, wks Wm Gerry & Sons
Gough Wm H, mach, h 204 Grey
Gould Ada G, opr Bell Tel Co, b 539 Elizabeth
Gould Albert, foreman McCormick Mfg Co, 797 Colborne
Gould Alfred, postman, h 797 Colborne
Gould A Pearl, stenog Robinson Little & Co, 95 Askin
Gould Beatrice E, stenog Steele Fruit Co, 478 English
Gould Beulah, stenog McClary Mfg Co, 217 Hamilton rd
Gould Chas H, plstr Geo S Gould, h 470 English
Gould Cleave S, slsmn, b 1 Adelaide (C G)
Gould Edna G, stenog Hodgins-Haskett Co, 407 English
Gould Edwd J, cond St Ry, h 951 Lorne av
Gould Edwd W, eng G T R, b 910 Lorne av
Gould Emmons W, gdnr, h 95 Askin
Gould Geo, wks McClary's, h 116 Waterloo
GOULD GEO S, contracting plasterer, 478 English, h same
Gould Josiah, mgr Semi-Ready Tailoring, h 203 Hamilton rd
Gould Martin J, trav Brener Bros, 462 Maitland
Gould & Mohan, carriage makers 348 Wellington
Gould Norman G, plstr G S Gould, 478 English
Gould Pearl, stenog Robinson Little & Co, 95 Askin
Gould Samuel C, slsmn, h 564 York
Gould Stanley, brkmn G T R, b 689 King
Gould Thos F (Gould & Mohan) h 413 King
Gould Thos J, fireman C P R, h 833 Lorne av
Gould Walter, plstr, h e s East, 1 n Hamilton rd
Gould Wm H, contr, h 217 Hamilton rd
Gould Wm H, shoe mkr, 225 Adelaide, h 227 same
Goulding Robt R, bkpr McCormick Mfg Co, h 360 King
Goulding Wm, h 378 Grey
Goulett Louisa, lab Adam Beck, b 931 Lorne av
Gourlay Edith F, opr Bell Tel Co, 852 Lorne av
Gourlay Heatly G, h 854 Lorne
GOURLAY, WINTER & LEEMING, D Frank Smith mgr, pianos and organs, 261 Dundas

TENTS TO RENT Raymond Bros. 172 KING ST. PHONE 1748

Phone 1850. Nights and Sundays 2878. LONDON, ONT. THE LARGEST MANUFACTURERS OF CONCRETE MACHINERY IN THE WORLD. LONDON CONCRETE MACHINERY CO., LTD. KITCHENER AVE. AND CABELL STREET.

PURE AIR FURNACE and SHEET METAL WORK
Troughing and Roofing.
Smith & Johnston
92 Fullarton St. PHONE 4208

Gourley Sydney, bkpr C H Tune Ltd, b Thos Williamson
Govenlock Agnes I, slsldy S & I, b 1 St Andrew
Govenlock Janie F, nurse, 16 Briscoe
Govenlock Margt (wid Adam), h 16 Briscoe
Govenlock Reginald T, sorter C S Hyman & Co, h 486 Piccadilly
Govier Mary (wid Jos), h 293 Richmond
Govier Samuel, cgr mkr, 293 Richmond
Gow John B, fitter, h 11 Grafton
Gow Robt J, fnshr, h 596 Colborne
Gowan Francis W, moto St Ry, h 900 Queen's av
Gowanlock Fannie (wid Wm), h 132 Rectory
Gowans Douglas G, teller north end br Bank of Toronto, 757 Richmond
Goward Jas M, carp, h 155 Rectory
Gower Albert H, lab, 516 Elizabeth
Gower A Helen, rms 192 Central av
Gower Chas D, trav, h 193 College av
Gower Fred, lab, b 522 Talbot
Gower Gladys A, stenog Police Station, 980 Lorne av
Gower John, metal wkr Geo White & Son, h 205 Rectory
Gower Percy, sheet mtl wkr Geo White & Son, h 205 Rectory
Gower Percy, sheet mtl wkr Geo White & Sons, h 905 Princess av
Gower Wm, lab G T R, h 980 Lorne av
Gower Wm jr, gro, 700 Dundas, h same
Gowers Geo, fireman G T R, b 772 Grey
Gowers Jas E, cgr mkr John McNee & Sons, h 15 Miles
Gowers Walter, wks Lon Soap Co, h 142 Clarence
Gowie Margt, with Can White Ribbon Tidings Paper, h 432 Park av
Gowrie Helen (wid John), 144 Colborne
Gowsman Wm, gdnr, 57 Palace
Goyer Frank, clk S & I, b 17 Victoria
Graber Andrew J, trav, h 23 Yale
Grace Harry, pdlr, h 93 Maitland
Grace Jas, wks McClary Mfg Co, h 268 Thames
Grace Peter, wks D S Perrin & Co, 268 Thames
Gracey Jessie, drsmkr, h 224 King
Gracey Robt J, (Ideal Elect Co), h e s Wellington rd, 2 s Thompson rd
Grafton Chas, reporter Free Press, b 411 King
GRAFTON & CO LTD, J F Hickey mgr, clothing and men's furnishings, 158 Dundas and 157 Carling
Gragg Walter, photo, b 464 Dufferin av
Graham Alice (wid Thos), gro, 182 Horton, h same
Graham Andrew R, cgr mkr Manness Cigar Co, b 87 Anderson av
GRAHAM ANGUS, physician, 510 King, h same
Graham Annie (wid Dr. Alex), h 797 Hellmuth av
Graham Annie E (wid Tate) gro, 131 Waterloo, h same
Graham Archie A, wtchmn county jail, h n s King, 1 w Ridout

BROWN, RED, GREY, BUFF STONE
ALWAYS IN STOCK.
A. & R. NOBBS
Pone 1441. Res. Phone 3030.
William Street and C. P. R.
CUT STONE

LONDON CONSERVATORY OF MUSIC AND SCHOOL OF ELOCUTION, Limited, in Affiliation with the Western University.
Thorough course of instruction in pianoforte, violin, organ, elocution, vocal, harmony in all its branches, etc. F. Linforth Willgoose, Mus. Bac. A.R.C.O., Principal.

Carling's Ale
Canada's Recognized Standard

Graham Annie F (wid Wm T) h 624 Talbot
Graham Benj, wks G T R, h e s Dillabough, 3 s Trafalgar
Graham Bert, 624 Talbot
Graham Bertha C, tchr St George's schl, h 797 Hellmuth av
Graham Bessie, nurse Vic Hosp
GRAHAM BROS (John and C M R,) men's furnishings, hatters and clothiers, 157½-159 Dundas and 399 Richmond
Graham Chas M R (Graham Bros), Mayor of London, h 554 Waterloo
Graham Clara, cgr mkr Line, McDonald Co, 704 Nelson
Graham D Ernest, postman, h 276 Piccadilly
Graham D G, brkmn P M R, b 348 Waterloo
Graham Ebenezer, wks Globe Casket Co, h 739 King
Graham Edith, bkpr Johnson & Barbour, 572 William
Graham Edna J, wks Regal Mfg Co, 61 Oxford w (L W)
Graham Edwd J, btchr 1002 Dundas, h 443 Woodman av
Graham Elizabeth (wid Donald), h 61 Oxford (L W)
Graham Elizabeth (wid Jas) 527 Princess av
Graham Emma, clk J S Barnard, 527 Princess av
Graham Ernest B, clk G T R h 527 Princess
Graham E Maud, stenog G T R 146 Bathurst
Graham Florence, mlnr Smith & Hessey, 279 William
Graham Frances C, bkpr J H Chapman & Co, 9 St Patrick
Graham Francis, gdnr J C Duffield, h 950 Queen's av
Graham Geo H, mach McClary Mfg Co, h 87 Anderson av

D. H. Gillies & Son
DEALERS IN
COAL
WOOD
AND
Hardwood Lumber
PHONE 1312
COR. ADELAIDE AND BATHURST

Graham Geo W, eng G T R, h 97 Smith
Graham Hiram, mach McClary Mfg Co, h 570 Hill
Graham Rev Humphrey A, B A, pastor Centennial Meth Ch, h 850 Dundas
Graham Iva P, tchr, 146 Bathurst
Graham Jas, drvr Ross & Boss, b 617 Dundas
Graham Jas, wks McLaughlin Carriage Co
Graham Jas, wks Lon Box Co 360 York
Graham Jas C, lab, h 572 William
Graham Jane A (wid Christopher), h 9 St Patrick
Graham Jane (wid John), h 360 York
Graham Jean, slsldy S & I, 182 Horton
Graham Jean G, stenog Darch & Hunter Seed Co, 54 Blackfriars
Graham John (Graham Bros), h 415 Central av
Graham John, cgr mkr, h n s Huron, 1 e Richmond
Graham John, wks G T R rdhse, b 141 Adelaide

GEO H BELTON
SOLICITS YOUR LUMBER TRADE—SEE HIM
2 YARDS—Rectory and York Sts.; Pall Mall and Richmond Sts.

RIGHT KIND OF CLOTHES We MAKE 'Em.
THE WATSON CO.
TAILORS and FURNISHERS
726 Dundas St.

FORD OWNERS
We have everything you need to fully equip your car
THE CANADA AUTO DEVICES CO.
John L. Ginge, Mgr. Phone 3876
Bank of Toronto Building

Graham John A, city trav H T Reason & Co, b 566 Talbot
Graham John M, plmbr Wm Skelly, h 54 Blackfriars
Graham & Johnson (N R Graham, A E Johnson), horseshoers, 347 Talbot
Graham Jos, junk, h 560 Bathurst
Graham Jos jr, lab, 560 Bathurst
Graham Lawrence D, postman, h 35 Wilson av
Graham Lizzie, cgrmkr Rex Cigar Co, 360 York
Graham Lizzie, floor walker Brewster's, 61 Oxford
Graham Lizzie, hd wtrs Grigg House
Graham Margt (wid D A P), 1 Ellis Hodgins
Graham Margt, cgrmkr Rex Cigar Co, 360 York
Graham Margt A, bkpr Somerville Paper Box Co, 739 King
Graham Martha J (wid John A), h 69 Maple
Graham Mary (wid Geo A), h 15 Marmora
Graham Mary, stenog Nat Drug Co, 572 William
Graham Mary, wks McCormick Mfg Co, 279 William
Graham M H, clk Bell Tel Co, 950 Queen's av
Graham Milford F, tmstr Dom Trans Co, h 44 Saunby
Graham Mary K, h 868 Hellmuth av
Graham May (wid Robt), 14 Kensington
Graham Minnie C (wid Robt W), h 146 Bathurst
Graham Muriel, stenog City Hall, 415 Central av
Graham Nellye G, stenog Somerville Paper Box Co, 739 King
Graham Norman B, shpr D S Perrin & Co, h 1 Seal Ter
Graham Norris R (Graham & Johnson), h 52 Regina
Graham Percy W, studt, 109 Adelaide
Graham Richd, drvr Green & Co
Graham Richd, plmbr Hunt Plumbing Co, h 811 King
Graham Robt J, mldr McClary Mfg Co, h 266 Hamilton rd
Graham Rose, slsldy Singer Sewing Mach Co, 950 Queen's
Graham Saml, mach, h 279 William
Graham Saml, lab Lon Rolling Mills, h 704 Nelson
Graham Thos, 360 York
Graham Walter F, pntr, h 109 Adelaide
Graham Warren L, shpr D S Perrin & Co, b 2 Kenneth av
Graham Wm H (Webster & Graham), h 9 St Patrick
Gramlich Arthur E, cgr mkr McLeod, Nolan & Co, 156 Emery
Gramlich Fredk J, cgr mkr Line McDonald Co, 156 Emery
Gramlich Harry J, cgr mkr Line, McDonald Co, h 156 Emery
Gramlich Jas H, shoe opr Sterling Bros, h 778 Elias
Grand Opera House, Jno R Minhinnick mgr, 473 Richmond
Grand Opera Pharmacy, S L Spicer M D, prop, 467 Richmond
GRAND TRUNK RAILWAY, City Ticket Office, R E Ruse agt, "Clock Corner," cor of Richmond and Dundas
G T R Dining Rooms and Buffet, Can Ry News Co props, G T R depot
GRAND TRUNK RAILWAY Freight Sheds, D W Hayes,

W. A. Walker LAWN MOWERS SHARPENED AND ALL GENERAL REPAIRING
PHONE 2845
423 WELLINGTON ST.

J.C.Ingram&Co. ELECTRICAL CONTRACTORS, ELECTRICAL WIRING, ETC., FIXTURES, GENERAL ELECTRIC SUPPLIES.
COOTE BLOCK 12 MARKET LANE

HENRY VERNON & SON
Directory Publishers, Can Supply Any Directory Published

freight agt, York cor Wellington
GRAND TRUNK RAILWAY STATIONS, York cor Richmond, and Rectory cor Simcoe
GRAND TRUNK RAILWAY SYSTEM (London Div), W R Davidson supt, G T R Station
Grand Trunk Railway System Commercial Agency, A S Munro agt, 31 Bank of Toronto Chambers
Grand Walter, stone ctr A & E Nobbs, h 6 Rattle
Grandsmore Wm, wks E Leonard & Sons, b 461 York
Grange Geo S (E Daly & Co), h Martin Apts, 433 Waterloo
Granger Frank W, carp, h 1046 William
Granger Geo, trav John Campbell & Son, h 365 Central av
Granger G Gordon, clk S & I 365 Central av
Granger Jas (McMahen, Granger & Co), h 532 Dufferin av
Grant A, cementer Hobbs Mfg Co, 360 York
Grant Alex, cgr mkr John McNee & Sons, h 480 Maitland
Grant Annie C, tchr Empress Av Schl, 141 John
Grant Arthur W, ins, h 191 Louisa
Grant Edward G, blksmth Lon Rolling Mills, h 7 Chester
Grant Edwin J, trav Hobbs Hdwre Co, h 740 Queen's av
Grant Emily (wid John A), h 912 Maitland
Grant Ethel F, stenog Northern Life Assce Co, 912 Maitland
Grant Ethel M, stenog Helena Costume Co, 27 Adelaide (C G)
Grant Geo, wks Dyment-Baker Lumber Co
Grant Geo, clk Customs, h 22 Edward
Grant Geo, wks C S Hyman & Co, h 3 Hyman
Grant Geo, wks Lon Box Co, b 206 Adelaide
Grant Helen (wid Peter), h 37 Saunby
Grant Jas H, mldr McClary Mfg Co, fndry, h 27 Adelaide (C G)
Grant Jean, hsekpr Vic Home, 708 Dundas
Grant Jessie, tchr St Lawrence Schl, 912 Maitland
Grant John, slsmn S & I, h 190 Central av
Grant John, ins, h 789 Colborne
Grant Mary, clk and treas Lon Tp, 110 Dundas, h 141 John
Grant John, carp, h 516 Philip
Grant John D, trav R C Struthers & Co, 141 John
Grant John G, boilermkr C P R, b 76 Chesley av
Grant John R F, clk Molsons Bank, h 862 Wellington
Grant J Cameron, teller Huron & Erie L & S Co, 190 Central av
Grant J Fred, pres Nat Brass Ltd, h 6 St George Apts
Grant J Hastings, trav Macmillan, Calder & Co, h 303 Central av
Grant Lilian H, asst Pub Library, 141 John
Grant Lillias (wid James C), h 41 Byron av
Grant Madeline H, stenog Kellogg T C F Co, 480 Maitland
Grant Maria (wid Jas), h 194 Albert
Grant Nicholas, chauffeur Chas H Elliot, h 122 Wortley rd
Grant Samantha (wid Jas), h 141 John

Richard Reely
795 York. Phone 2670
Real Estate and Fire Insurance; Farm, City, Town and Business Properties sold on commission. No sale, no charge. List your properties with me.

PRINTING NOTHING TOO LARGE NOTHING TOO SMALL ADVERTISER JOB

CATALOG MAKING, OUR SPECIALTY. ADVERTISER JOB

ARTHUR E. NUTTER

ARCHITECT
Rooms, 15-16 Dominion Bank Chambers,
Dundas and Richmond Streets.
PHONE 656

Grant Stephen, city assessment commissioner, office City Hall, 280½ Dundas, h 862 Wellington
Grant Violet C, bkpr W E Saunders & Co, 912 Maitland
Grant Wm R, trav Robinson, Little & Co, h 544 Dundas
Grant Harris T, mgr Silverwood's Market Store, h 265 Grosvenor
Grantham Chas E, moto St Ry, h 993 Lorne av
Granthan A Carrie, tlrs B Gidley & Son, b 59 Regina
Grasby Charlotte (wid Wm A), h 243 Hill
Grasby Geo T, ptrn mkr McClary's Fndry, 243 Hill
Grass G, trav, b 178 Horton
Grassett H J, teller Bank of Toronto (East End), b Duke of York Hotel
Grassick Alex M, eng C P R, h 936 Lorne av
Grassick Jas sr, 832 Elias
Grassick Jas jr, fireman C P R, h 832 Elias
Grassick John, eng C P R, h 832 Elias
Grassick Wm, linemn Hydro-Elect, h 574 Dufferin av
Gravelle Harriet (wid Jos), h 240 Richmond
Graves A M, sec O B Graves Ltd, 240 Hyman
Graves Claude L, prntr Adam Beck, h 252 Cheapside
Graves Dorothy (wid O B), 256 Oxford
GRAVES EDWARD O, manufacturers' agent, 110 Dundas, h 256 Oxford
Graves Geo, shpr McClary Mfg Co, h 68 High
Graves Louis H, pres O B Graves Ltd, h 240 Hyman
Graves Otto, draughtsman Dennis Wire & Iron Wks Co
GRAVES O B LTD, L H Graves pres, A M Graves sec, pictures, etc, 203 Dundas
Gray Ada, wks Greene, Swift Co, b 3½ York
Gray Alfd, tlr Greene, Swift Co, b 3½ York
Gray Alice M, (wid Alex), h 299 Pall Mall
Gray Allan, h 186 Louisa
Gray Andrew, wks D H Howden & Co, b 303 King
Gray Annie, boxmaker Adam Beck 1052 Mary
Gray Chas P, tmstr Hydro-Elec, h 330 Horton
Gray Clifford L, local mgr Mason & Risch Ltd, res 5 East Court, Alexandra Apts, phone 3053
Gray Daniel T, contr, h 60 Wilson av
Gray David, pntr J Campbell & Son, h 956 Waterloo
Gray Duncan, 800 Lorne av
Gray Earl A, drftsmn Hydro-Elect, 299 Pall Mall
Gray Edith, slsldy R J Young & Co, 578 Hill
Gray Eliza, b Fraser House
Gray Ernest R, dairy, 186 Louisa
Gray Frank, wks D S Perrin & Co, rms 454 Talbot
Grey Geo, lieut, No. 5 Fire Hall, h 428 Queen's av
Gray Geo A, dairy, h 227 Victoria
Gray G Wilbur, clk P O, 428 Queen's av
Gray Harold S, clk Huron & Erie L & S Co, 428 Queen's av
Gray Harry G, 358 Waterloo
Gray Jas, pres Gray's Limited, h 845 Hellmuth av
Gray Jas, porter Elliott, Marr & Co, h 66 Wellington
Gray Johanna (wid Richmond T), h 1052 Mary
Gray Jos, wks D S Perrin & Co, b 104 Fullarton

Gurd's Good Guns
185 DUNDAS STREET.
Razors, Razor Strops, Pocket Knives, Scissors and Shears, Table Cutlery, Etc.

METAL STORE FRONTS. WIRE WINDOW GUARDS. **DENNIS** IRON STABLE FITTINGS, LAWN VASES & SETTEES

Gray Jos, lab, h 172 Hyman
Gray Lloyd, hlpr Wm Stevely & Son, b 33 Wilson
Gray Lloyd S, prntr Henry & Colerick, 299 Pall Mall
Gray Marion M, tel opr Huron & Erie L & S Co, 428 Queen's
Gray Mary, wks Holeproof Hosiery Co, b 356 King
Gray May A, tufter Ont Spring Bed Co, 299 Pall Mall
Gray Neil R, B A, tchr Coll Inst, h 800 Lorne av
Gray Nellie, opr, b 510 Wellington
Gray Patrick, carter, 198 York, h same
Gray Reynolds, shpr Jno Labatt Ltd, h 171 Simcoe
Gray Richd A, carp G T R car shops, h 963 Wellington
Gray Robt, drvr P Gray, 198 York
Gray Robt F, timekpr D S Perrin & Co, 27 The Ridgeway
Gray Robt H, eng Reid Bros & Co, h 105 Forward av
Gray Ronald M, with Gray's Limited, 845 Hellmuth av
Gray Thos A, acct Shedden Co, h 159 Bruce
Gray Thos D, agt Shedden Forwarding Co, h 358 Waterloo
Gray Wm, h 520 King
Gray Wm, fireman C P R, h 538 English
Gray Wm, tmstr, h 875 Trafalgar
Gray Wm J, h 525 Hamilton rd
Gray Wm M, builder, h 133 Langarth
Gray Wm S, wks Greene, Swift Co, 963 Wellington
GRAY WM-SONS- CAMPBELL LTD, J H Moran Mgr, fanning mills, scales, etc, carriage mfrs, 349-351 Talbot, phone 1421
GRAY'S LIMITED, Jas Gray, pres, dry goods, millinery and mantles, 140 Dundas and 143 Carling
Graydon Mrs, cgrmkr Brener Bros, 93 Mamelon
Graydon Alfd E, carp J G Dodd & Son, h 720 King
Graydon A H Marshall (Graydon & Graydon), 572 Dundas
Graydon Fred H, brklyr, 69 Cartwright
Graydon Geo H, blr mkr E Leonard & Son, h 93 Mamalon
GRAYDON & GRAYDON (N Parke and A H M), barristers, 419 Talbot
Graydon G Westcott, fancy poultry dlr, 572 Dundas
Graydon Margt (wid Sampson H), h 572 Dundas
Graydon N Parke (Graydon & Graydon), 572 Dundas
Graydon Sadie, wks Gorman, Eckert & Co, 720 King
Graydon Wm J, blr mkr E Leonard & Sons, 720 King
Grayson Mrs Arthur, b 284 King
Grayson Arthur, drvr F Henry, h 119 York
Grayson Fredk C, lab, h 270 Clarence
Grayson Harry, exp, h 1017 Pine
Grayson John, drayman, h 121 York
Greason Chris,planing mill, 272-82 William, h 275 same
Greason John C, eng Free Press, h 521 Simcoe
Greason Wm R, mach, h 576 Grey
GREAT NORTHWESTERN TELEGRAPH CO, David Adams, mgr; 3 Dominion Savings Bldg; Branches: G T R Station; The Tecumseh; 652 Dundas; Oxford cor Waterloo; Wildern's Drug Store, S L; M C R Ticket Office and London East G T R Station

HIGH-CLASS VAUDEVILLE THE LATEST PICTURES THE UNIQUE THEATRE 222 DUNDAS STREET

MOTORS DYNAMOS *Phone 1103* | The Electrical Construction Co. of London, Limited. 32-40 Dundas Street. Opp. Court House.

The Metcalfe Agencies, Real Estate, Rentals HOME AND FACTORY SITES. 252 Dundas St., Phone 3400.

QUEEN CITY FIRE INSURANCE CO. TOWE & CO., Agts for LONDON. Office: Dominion Savings Building, 375 Richmond Street,
(Formerly known as Masonic Temple Building.)

Great West Life Assurance Co, Chas T and S Frank Glass, genl agts, Carling Block, 435½ Richmond, phone 220
Greatorex Wm, mach Lon Gas Power Co, b 465 Colborne
Grecheka Annie, cgrmkr Brener Bros, 64 Maitland
Green Albt, lab, b 657 Waterloo
Green Alex, wks C P R, 13 Alfred
Green Chas, lab, h 416 Central
Green Charlotte (wid Wm), h e s Audrey av, 1 n Huron
GREEN & CO (H C Green), coal and wood, 495 York
Green Effie (wid Mathew), h 834 Lorne av
Green Elijah, mldr Lon Fndry, b 21 Garfield av
Green Elizabeth H (wid Wm F), h 123 Wortley rd
Green Emma S (wid Thos), h 43 Cartwright
Green Ernest, pntr, b 824 Stedwell
Green Fred H, clk London Shoe Co, h 853 Queen's av
Green Harry, plstr, h 353 Cheapside
Green Harry, wks D S Perrin & Co, 233 Horton
Green Henry C (Green & Co), h 571 Dundas
Green Jas, stableman Jas Ruddy, 416 Central av
Green John, wks E Leonard & Sons, h 44 Miles
Green John, pntr Jolly's, b 824 Stedwell
Green John T, agt Gault Bros Co, h 20 Grosvenor
Green Julia (wid Wm), drsmkr, 521 Richmond
Green J Walter, b 464 Talbot
Green Katherine (wid Wm), h 13 Alfred
Green Louisa, h 15 Maitland
Green Robt J, plmbr, 693 Bathurst
Green Sarah J (wid John), h 526 Ridout
Green Thos, brkmn G T R, 471 Horton
Green Vera, wks Thompson Knitting Wks, 21 Garfield av
Green Violet, wks J E Boomer, 353 Cheapside
Green V Alex, brkmn C P R, 834 Lorne av
Green Walter G, shpr D S Perrin & Co, 834 Lorne av
Green Wm, lab G T R, h 23 Partridge
Green Wm J, plmbr, h 693 Bathurst
Greenaway, see also Greenway
Greenaway F J, plmbr 352 King, h same
Greene Guy T, ydmn G T R, h 622 King
Greene Harry, sectnmn G T R, b 132 Rectory
Greene Harvey C, firemn G T R, 622 King
Greene Kenneth, studt, 517 Queen's av
Greene Louise (wid Thos N), 526 Princess av
Greene Robt, pres Greene, Swift Co, h 517 Queen's av
GREENE, SWIFT LTD, Robt Greene, pres; Sidney D Swift, vice-pres; W E Greene, sec; E M Woodward, treas; whol clothing, 442-450 Talbot
Greene Wm E, sec Greene, Swift Ltd, h 192 Cheapside
Greenfield Harold, wks James Wright & Co, 272 Colborne
Greenfield Wm E, clk James Wright & Co, h 272 Colborne
Greenhalgh Mary H (wid Saml), wks Lawson & Jones, h w s Elgin
Greenham Wm, cmt wkr Thos Lizinore, h 95 Bruce
Greenhill Minnie (wid Jas), 517 Queen's av

Confederation Life Assn.
HEAD OFFICE, TORONTO.
W. H. RICHARDSON, District Manager, LONDON.
The policy guarantees insurance protection to your family in case of your death, and at the same time saves money for yourself.

McCallum & Willis COAL & WOOD
657 RICHMOND STREET.

Greening & Guymer (S V Greening, T W Guymer), mfg jwlrs, 179½ Dundas
Greening Stanley V (Greening & Guymer), h 35 Charles
Greenlees Andrew, barr, 398 Talbot, h 866 Wellington
GREENLEES F HARRY, barrister and solicitor, etc, 58A Bank of Toronto Chambers, res 866 Wellington
Greenside David T, carp, h 54 Brookside
Greenside Percival, carp, 54 Brookside
Greenside Rena, wks I X L Spice Wks, 54 Brookside
Greensides Richd, mldr McClary Mfg Co, h 831 Queen's av
Greenslade Arthur W, trav Gorman, Eckert & Co, 197 Central av
Greenslade John, wks Lon Box Co, h w s Stirling av, 2 n Oxford
Greenway, see also Greenaway
Greenway Catherine A (wid Wm H), h 15 St Andrew
Greenway Catherine S, bkpr J H Chapman & Co, 15 St Andrew
Greenway Leonard, wks George White & Sons, 777 Hill
Greenway Nellie E, nurse, 15 St Andrew
Greenway Walter E,wrehse mgr Greene-Swift Ltd, h 132 Mt Pleasant av
Greenwood Elizabeth H, 119 Wortley rd
Greer Abraham B, carriage mfr, 101 York, h 99 same
Greer Jane (wid Benj W), h 412 King
Greer John A, mgr A B Greer, 99 York
Greer Lewis E, carp, rms 142 Queen's av
Greer Lillian, stenog Bradstreet Co, l Custom House
Greer Wm M, caretkr Custom House, l same
Greer Wm W, ledgerkpr McClary Mfg Co, l Custom House
Gregory Alfd, confr D S Perrin & Co, h 263 William
Gregory Miss Elizabeth, 266 Wellington
Gregory Evelyn, drsmkr, 111 Edward
Gregory Frank, wshr Parisian Steam Lndry, h 89 Fullarton
Gregory Geo, cgrmkr J Gaste Co, h 64 Albion
Gregory Geo, porter Grigg Hse, h 182 Langarth
Gregory Gifford, clk Cairncross & Lawrence, 41 Askin
Gregory Harry B, jwlr S K Milroy & Co, 426 Hill
Gregory Henry, shpr John Ferguson F Co, h 916 Colborne
Gregory Ivy E, clk S & I, 347 Wortley rd
Gregory John H, pipe ftr G T R, l A J Ramsay
Gregory Keturah, opr John Marshall & Co, 64 Albion w
Gregory Leon F, opr Cook, Fitzgerald Co, 347 Wortley rd
Gregory Lilly A, clk Greene, Swift Ltd, b 8 Caroline
Gregory Lionel R, carp, h 111 Edward
Gregory Raymond F, drvr Hunter & Son, b 127 Wharncliffe rd
Gregory Robt E, trav Coates, Burns & Wanless, h 41 Askin
Gregory Saml, drays, h 426 Hill
Gregory Sarah (wid Alfd), h 64 Albion
Gregory Wm, phy inst coll inst, h 86 Wharncliffe rd s
Gregory Wm M (cgrmkr Tuckett's, h 7 Barrington av
Gregory Wm T, opr Cook, Fitzgerold, h 347 Wortley rd
Gregsten Ellen H (wid Wm), h 429 Colborne

TENTS Raymond Bros.
172 KING ST. PHONE 1748

Phone 1850. Nights and Sundays 2878. LONDON, ONT.
THE LARGEST MANUFACTURERS OF CONCRETE MACHINERY IN THE WORLD.
LONDON CONCRETE MACHINERY CO., LTD.
KITCHENER AVE. AND CABELL STREET.

A. & E. NOBBS, Cut Stone Contractors
C. P. R. and WILLIAM ST.
Phone 1441 Res. Phone 3030

PURE AIR FURNACE and SHEET METAL WORK
Troughing and Roofing.
Smith & Johnston
92 Fullarton St. PHONE 4208

Greig Jas, prop Clyde Hotel, 147 King
Greig Lawrence E, clk Molsons Bank, b 213 Queen's av
Greig Robert W, sgt R C R
Greiner Michl J, clk McClary Mfg Co, 153 Albert
Greisman Louis, mgr Royal Ostrich Feather Co, 212 Dundas
Grell E F, ladies' tailoring, 739 Richmond, h same
Grendon Fred, wks Cook, Fitzgerald, h 248 South
Grenfell Bessie (wid Jos), h 149 Kent
Grenfell Edwin H, trav McClary Mfg Co, h 135 Wellington
Grenfell Gladys V, stenog Ont Commercial Travellers' Assn, 149 Kent
Grice Geo R, optician, 180½ Dundas, h 691 Queen's av
Grierson Jno H, trav McMahen, Granger & Co, h 65 Thornton av
Grieve Bella, tchr, 790 King
Grieve Elliot, h 790 King
Grieve Geo, press hand, h 19 St Andrew
Grieve Isabella, tchr Lorne Av Schl, 790 King
Grieve Jas, h e s Hale, 14 s Dundas
Grieve Jas jr, mach Dennis W & I Wks Co, res Lon Jct
Grieve Wm, policeman, h 41 Euclid av
Grieve Wm T, brmmkr Wm Scarlett, b 191 Queen's av
Grieves Jas B, eng G T R, h 359 Hamilton rd
Grieves Reg, treas Grand Opera House, 359 Hamilton rd
Griff Harry S, timekpr Lon Elec Co, b 197 Mill
Griffeth, see also Griffith and Griffiths
Griffeth Fred H (M Masuret & Co), 281 Talbot
Griffeth John, h 281 Talbot
Griffeth Polly (wid Lyman), h 63 Askin
Griffeth Richd, insp St Ry, h 888 Dundas
Griffin Chas L, stock kpr Hydro-Elec, h 651 William
Griffin Clifton, carp, h 977 Hackett
Griffin Daniel, h 6 Wharncliffe
Griffin Florence, clk Mrs J Griffin, 1000 Richmond
Griffin Jane (wid Thos), gro, 1000 Richmond, h same
Griffin Katherine L, Stenog Cronyn & Betts & Coleridge, 6 Wharncliffe s
Griffin Lena E, bkpr Thomson Knitting Co, 562 King
Griffin Lewis J, wks Beattie Bros, h 206 Victoria
Griffin Selena (wid Geo J), h 562 King
Griffin Wm, wks Vic Hosp, h 732 Nelson
Griffin Wm H, lab McClary Mfg Co, h 837 Stedwell
Griffith, see also Griffeth and Griffiths
Griffith Arthur, rvtr McClary Mfg Co, 131 Sackville
Griffith Colborne, lab, h s s Muir, 3 e Egerton
Griffith Edwd D, clk City Hall, h 80 Cartwright
Griffith Edwd J W, ins agt, 464 Talbot
Griffith E J W, grand organizer Canadian Order of Beavers, 464 Talbot
Griffith Elizabeth J (wid John W), h 464 Talbot
Griffith E, lab Hyatt Bros, l C Griffith
Griffith Francis, lab, h 875 Van
Griffith Gordon, lab Wortman & Ward, b 1027 Florence
Griffith Hugh R,btchr, 470 Dundas, h 851 William
Griffith Jane (wid Wm), 851 William

LONDON CONSERVATORY OF MUSIC AND SCHOOL OF ELOCUTION, Limited, in Affiliation with the Western University.
For curriculum, containing full information, address: THE REGISTRAR, London Conservatory of Music, 354-356 Dundas Street, LONDON, ONT.

CARLING'S *Canada Club Lager*
A Bye-Word in every Canadian Home
We Challenge Comparison.

Griffith Louis B, mldr McClary Fndry, b 730 Nelson
Griffith Lucy (wid Richd), h 10 Oxford
Griffith May, wks McCormick Mfg Co, b 433 Ridout
Griffith Nathan (Griffith & Willsie), h 104 Dundas
Griffith Percy, lab Battle Creek T C F Co, b 1027 Florence
Griffith Reuben H, bkr J Fawkes, l C Griffith
Griffith Robt, oiler P M R, b 246½ Dundas
Griffith Thos, packer Hobbs Hdwre Co, 99 Askin
Griffith Thos K, moto St Ry, h 131 Sackville
Griffith Violet, mlnr, 223 Waterloo
Griffith Wm, plshr Empire Mfg Co, h 364 Eva
Griffith Wm, lab Vic Hosp

Nathan Griffith, George Willsie,
Phone 459 Phone 1722

Griffith & Willsie

UNDERTAKERS AND EMBALMERS

Private Ambulance

Residence: 104 DUNDAS ST.

GRIFFITH & WILLSIE (Nathan Griffith, Geo Willsie), undertakers and embalmers, 104 Dundas
Griffiths Ada B, bkpr Carling B & M Co, 103 Maitland
Griffiths Chas E, carp L H Martyn & Co, h 78 Empress av
Griffiths Edward, foreman J Labatt, h 223 Waterloo
Griffiths Eliza, h 103 Maitland

D. H. Gillies & Son
DEALERS IN
COAL
WOOD
AND
Hardwood Lumber
PHONE 1312
COR. ADELAIDE AND BATHURST

Griffiths Elizabeth (wid Griffith), h 128 Maple
Griffiths Geo H, cond C P R, h 459 Ontario
Griffiths Herbert, bicycles and repairs, and gro, 525 Richmond, h 502 Pall Mall
Griffiths Jessie (wid Owen), 487 Piccadilly
Griffiths John H, lab J Labatt, h 49 Charles
Griffiths John, furrier Jno Marshall & Co, h 631 Talbot
Griffiths John W, lab, b 1 Adelaide (C G)
Griffiths John W H, prop City Creamery, h 355 Dundas
Griffiths John W P, lab, b 564 York
Griffiths Kezia (wid Richd), 49 Charles
Griffiths Louise, bkpr City Creamery, 103 Maitland
Griffiths Stephen F, barr, 404 Adelaide
Griffiths Thos, pkr Hobbs Hdwre, h 99 Askin
Griffiths Walter, foreman Jno Labatt, 49 Charles
Griffiths Wm, wks J Labatt, h 41 Charles

REMEMBER G. H. BELTON MAKES DOORS, FRAMES AND SASH
MILL AND FACTORY RECTORY AND YORK STS.

WE DELIVER ON THE DAY YOU SAY.
THE **WATSON** CO.
TAILORS and FURNISHERS
726 Dundas St.

When You Require Anything for Your Automobile, Phone 3876.
The Canada Auto Devices Co.

Griffiths Wm, wks Rolling Mills, b 264 Colborne
Grigg Annie (wid Saml), h 154 Maple
Grigg Chas H, chainman Res Eng Office C P R, b 345 Princess av
GRIGG HOUSE, J P Evans prop, Richmond, cor York
Grigg Jas, insp G T R, h 64 Bruce
Grigg L Pauline, clk McClary Mfg Co, 154 Maple
Grimason Winnifred, tel opr Vic Hosp, 380 Maitland
Grimmett Jos, wks J W Cawrse, b 128 Langarth
Grimshaw Geo, clk P O, h 180 Ridout s
Grimshaw Mary A (wid Jos), h 155 Tecumseh av
Grimstead Edwd, pntr, b 211 Adelaide
Grisman Geo J, paper hngr, h 151 Wellington
Griswood R W, clk City Waterwks Dept, h 375 Glebe
Griswold Frank M, brkmn C P R, b 559 St James
Groat Michl, lab, h 662 Trafalgar
Groom Wilfred, pntr, rms 425 Wellington
Groom Wm S A, carp G T R, h 86 Oak
Groom Wm T, slsmn R H & J Dowler, h 37 Euclid av
Groombridge Emily (wid Edwd) 241 Queen's av
Groshow Mrs Janet B, supt Vic Home for Incurables, 708 Dundas
Groshow Wm, clk James Cowan & Co, 708 Dundas
Gross James, pte R C R, Wolseley Bks
Grosvenor L, wks Holeproof Hosiery Co
Grosvenor Stanley J, attdt Asylum, h w s Hale, s Burslem
Grover Alex, tmstr R Collins & Co, h 153 Mill
Grover Lila M, nurse,b 446 Waterloo
Grover Norman, drvr R C Struthers & Co, h 183 Sydenham
Grover Russell E, chauffeur, 183 Sydenham
Groves Ethel, bkpr Wm Davies Co, 549 Wellington
Groves F, eng City Waterwks Dept
Groves Jas J, foreman McClary Mfg Co, h 549 William
Groves Margt F, h 21 Gunn
Groves May M, nurse, 549 William
Grubb Bella, maid Walper House
Grube Henry, miller F Dexter & Son, b 38 Gunn
Grudner Geo, wks McClary Mfg Co, h 534 Philip
Guenette Lottie E (wid Elmer), dry goods, 410 Hamilton rd, h 105 same
Guernsey Chas E, canvasser Heintzman & Co
Guest Ardiel E, clk Jas Cowan & Co, 920 Wellington
Guest C Mary, h 848 Queen's av
Guest Geo E, wks Forest City Lndry, h n s Huron, 4 e Richmond
Guest Richd A E,wks Jas Cowan & Co, b 920 Wellington
Guest Richd W, h 737 William
Guest Thos G, shpr People's Outfitting Co, h 368 Princess
Guest Wm A, wks G T R, h 920 Wellington
Guile Geo, bkr Parnell-Dean Co, b 168 Wharncliffe rd s
Guilford Sam, lab, h 717 Adelaide
Guillemont Edwd L, drugs, 404 Richmond, h 773 Wellington
Gumb Jas, high constable, res Thorndale
Gumb J Gordon, wks J Gumb, 119 Forward av

423 WELLINGTON PHONE 2845 W. A. WALKER BICYCLES & MOTOR CYCLES REPAIRED ALL WORK GUARANTEED

J. C. INGRAM & CO. ELECTRICAL CONTRACTORS. ELECTRICAL WIRING, ETC., FIXTURES, GENERAL ELECTRIC SUPPLIES.
COOTE BLOCK. 12 MARKET LANE.

HENRY VERNON & SON
Directory Publishers, Can Supply Any Directory Published

Gumb John, cattle buyer, h 119 Forward av
Gunderson Olaf, drvr J Gammage & Sons, h w s Quebec, 1 s Oxford
Gunn Andrew, btchr, h s s Dundas, 6 e Oakland
Gunn Angus, 419 South
Gunn Catherine (wid Marcus), h 311 Oxford
Gunn Eliza E (wid Rev John), h 197 Sherwood av
Gunn Elizabeth, nurse St Jos Hosp
Gunn Geo, trav McClary Mfg Co, 136 Kent
Gunn George C (G M Gunn & Son), h 98 Central av

G.M. Gunn & Son
GENERAL INSURANCE AGENTS
GEO. C. GUNN. Established 1859.
Representing the following Companies: London Assurance (Fire); Alliance (Fire); Hartford (Fire); Aetna (Fire); Fidelity Phenix (Fire); British American (Fire and Marine); Travellers' (Life, Accident and Liability); Maryland Casualty (Accident and Liability); Lloyd's Plate Glass; Lloyd's England (Marine); Boiler Inspection; Guarantee Co. of North America; Liverpool, Manitoba (Fire); Sovereign (Fire); Yorkshire (Fire); Fidelity (Fire); Underwriter, London and Lancashire (Fire).
Office: 432 Richmond St

GUNN G M & SON (George C Gunn), insurance, 432 Richmond (see card above)
Gunn Isabella, h 59 Regina
Gunn Isabella, tlrs Wilson & Slater, 564 Colborne
Gunn John, cashier D S Perrin & Co Ltd, h 327 King
Gunn John, clk Bank of Montreal, 29 Becher
Gunn John C, h 376 Ridout
Gunn John M (McKillop, Murphy & Gunn), 327 King
Gunn John M, purchasing agt McClary Mfg Co, Sherwood av
Gunn Nellie, slsldy J H Chapman & Co, 311 Oxford
Gunn Teresa (wid Wm A), h 136 Kent
Gunne Rev Chas R, rector Christ Ch, h 300 Hill
Gunne Kathleen F, h 273 Oxford
Gunther Alfd, trav, h 86 Askin
Gurd John R, broom mfr, 154 Wilson, h 48 Blackfriars
Gurd Walter H (Wm Gurd & Co), h 520 William
Gurd Wm, with Wm Gurd & Co, h 417 Princess av
GURD WM & CO (Walter H Gurd), guns, sporting goods, etc, 185 Dundas (see left bottom lines)
Gurheart Geo, wks Murray Shoe Co, b 305 Piccadilly
GURNEY-OXFORD REPAIR STORE, 394 Ridout
Gurney Wm, pntr, h 912 Princess av
Gush S Leonard, slsmn R J Young & Co, 235 Queen's av
Gusick Michael, wks McClary Mfg Co, h 449 Nelson
Gusmitch Parl, lab McClary Mfg Co, b 53 Adelaide
Gusmitch Peter, lab McClary Mfg Co, b 53 Adelaide
Guss Stuart, wks R J Young & Co, rms 235 Queen's av
Gustin Chas A W, carp McCormick's, h 681 Colborne
Gustin Wm E, wireman Lon Elect Co, 681 Colborne
Guthrie John, cook City Hotel, 418 Ridout
Guthrie John W, bkpr Scandrett Bros, h 7 Ingleside
Guthrie Thos G, chef City Hotel h 418 Ridout
Guy Edna, tchr Ealing School, 209 Sydenham
Guy T Francis, 209 Sydenham
Guy Wm M, chief clk P M R, h 209 Sydenham
Guymer Arthur J, clk Lon Life Ins Co, 69 Forward av
Guymer Geo, shmkr, 589 Adelaide

Confederation Life Assn. HEAD OFFICE TORONTO, CANADA
OFFICE: 106 MASONIC TEMPLE, LONDON.
W. H. RICHARDSON, District Manager, Western Ontario.

ADVERTISER JOB PRINTERS FINE PHONE 3670

WHY NOT GIVE US A TRIAL ON YOUR NEXT PRINTING CALL 3670 And Our Representative Will Call

Arthur E. Nutter
ARCHITECT
Scholastic, Domestic and Commercial Structures. Phone 656.
Rooms, 15-16 Dominion Bank Chambers, Dundas and Richmond Streets

Guymer Geo A, burner McClary Mfg Co, h 813 Elias
Guymer Gershon, mach, h 49 Miles
Guymer Guest, lab, h 503 York
Guymer Guy, trav Steele Fruit Co, h 112 Wharncliffe rd n
Guymer Lily G, clk, 736 Elias
Guymer Percy W, clk Geo Guymer, 589 Adelaide
Guymer Thos G, shpr Reid Bros & Co, h 69 Forward av
Guymer Thos W (Greening & Guymer), h 121 Forward av
Gwalchmai Albert T (Gwalchmai & Son), 22 Pegler
Gwalchmai Daisy, cgrmkr J McNee & Sons, 129 Dreaney
Gwalchmai Danl, trav I X L Spice Co, h 73 Smith
Gwalchmai Danl, mgr I X L Spice and Coffee Mills, Ltd, h 73 Smith
Gwalchmai Joseph E (Gwalchmai & Son), h 22 Pegler
GWALCHMAI & SON (Jos E and Albert T), bakers, 22 Pegler
Gyde John H R, prntr Advertiser, l Lon Hunt Club

H

Haas Frank, brkmn C P R, b 587 Elizabeth
Habbleshaw Robt, vocalist First Meth Ch, rms 321 Queen's
Habkirk Agnes C, stenog J A Nelles & Son, b 182 Central
Hack Vivian, clk D S Perrin & Co, b 2 Kenneth av
Hackett Miss H K, h 751 Walker
Hackett Willis, lab, h 423 Bathurst
Haddock Frank, wks McCormick Mfg Co, h 11 Hamilton
Haddon Wm, supt J E Boomer, h 546 Colborne
Hadfield Wm H, lineman Bell Tel Co, h 974 Dame
Hadley Chas, wks Forest City Bent Goods Co
Hadlow Nellie, wks D S Perrin & Co, b 27 Walnut
Hagar Saml, wks Lon Box Co, h 117 York
Hagerman Ernest, prntr G A Henry, b 368 Princess av
Hagerman Wm A, whol lumber, h 897 Queen's av
Haggar Edwd wks McClary Mfg Co, b Hotel Cecil
Hagger John, wks G T R, b 211 Adelaide
Haigh Percy, wks Lon Rolling Mills, h 582 Hill
Haight Arthur, cond C P R, b 943 English
Hails Jennis, rms 237 Talbot
Haines, see also Haynes
Haines Alex, h 461 York
Haines Isaac, drvr Chantler Bros, h 59 Front
Haines Mary (wid Robt), h 2 Dundas, L W
Hair Jas A, carp Geo White & Sons, h 113 Egerton
Hair Jean, nurse Vic Hosp, 708 Dundas
Hair Wm, foreman G T R, h 433 King
Hair Wm A, slsmn Jas Cowan & Co, 433 King
Haldane Clara I, clk, 100 Wharncliffe n
Haldane Jas, fireman C P R, b 653 Elias
Haldane Sarah (wid Jos), h 100 Wharncliffe n
Haldane Thos McK, tile setter R R Bland, h 653 Elias
Hale Ann (wid Alfred), 366 Grey
Hale Emma, drsmkr, b 35 Stanley
Hale Emma, nurse, 192 Cheapside
Hale Jeffery, mgr Canadian Bank of Commerce, h 718 Waterloo

Gurd's Good Guns
185 DUNDAS STREET.
WE REPAIR GUNS, BICYCLES, CASH REGISTERS, ETC.
Sharpen Scissors, Knives, Razors, and Lawn Mowers.

IRON STAIRS
FIRE ESCAPES
IRON AND BRASS RAILINGS
METAL LOCKERS
IRON FENCES AND GATES

DENNIS WIRE AND IRON WORKS CO., Limited, 22-30 DUNDAS ST.

HALE GEORGE C, physician, office hours, 12 to 1, 2 to 4 and 8 to 9, office 287 Queen's av, phone 4150, res 718 Waterloo, phone 30
Hale Wm, btchr Geo F Morris
Hale Wm (Santa Clara Cigar Co), h 366 Grey
Hales Chas, mldr McClary's Foundry, b 129 Inkerman
Haley Arthur, clk McClary Mfg Co, 126 York
Haley Edith (wid John), h 318 Talbot
Haley J Arthur, carp, h 126 York
Hall Albt, wks London Box Co, h 509 Bathurst
Hall Albt E, horse dlr, h 40 York
Hall Alex P, corp Ordnance Office, b 563 Queen's av
Hall Alice M (wid Wm), 105 Maitland
Hall Alonzo, h 70 Fullarton
Hall Alwilda (wid Geo), h 67 Craig
Hall Arthur H, bkr Dean Bread Co, h 53 Duchess av
Hall Austin, h 139 Duchess av
Hall Chas, h 657 Lorne av
Hall Chas W, clk P O, 655 Lorne av
Hall Charlotte, clk Bell Tel Co, 239 Talbot
Hall Clifford, slsmn A McCormick & Sons, b 689 Queen's av
Hall Miss E, slsldy Gray's, 345 Princess av
Hall Edwd, mldr McClary Mfg Co, b 661 Princess av
Hall Eleanor, nurse, 26 The Ridgeway
Hall Elizabeth A, 26 The Ridgeway
Hall Emma, nurse, h 26 The Ridgeway
Hall Florence, opr Echo, 6 Perry
Hall Fred A, fireman C P R, h 631 Elizabeth
Hall Frank, shmkr, h 319 Hill
Hall Geo, carp Hyatt Bros, h s s Trafalgar, 4 e Egerton
Hall Geo W, bkr Johnston Bros, h 72 Edward
Hall Gilbert, lab, b 710 York
Hall Harry, carp, h 156 Briscoe
Hall Henry, eng Dom Produce Co, h s s Laura, 1 e Ashland
Hall Hy M, stableman Walper House, h 689 Queen's av
Hall Hugh A, lab, b 3 Bathurst
Hall Irene, bkpr John Putherbough, 493 Oxford
Hall Joan, stenog Holeproof Hosiery, 1082 Frances
Hall John, wks G T R, h 123 Langarth
Hall John, cattle buyer, h 592 Talbot
Hall John B, asst mgr London Gas Power Co, 503 Maitland
Hall John H, wks J Tanton & Son, h 154 Clarence
Hall Lila M, clk Bell Tel Co, 70 Fullarton
Hall Mary, nurse, St Jos Hosp
Hall Mary E, slsldy R J Young & Co, 345 Princess av
Hall Mary (wid Oscar), 138 Bathurst
Hall Myrtle, tel opr D S Perrin & Co, 1 Geo Hall
Hall Richd, wks C S Hyman & Co, h 311 Pall Mall
Hall Richd S, cond St Ry, 67 Craig
Hall R Verne, slsmn Lon Engine Supplies Co, 1 Hy Hall
Hall Thos, slsmn Wm Davies Co, 362 Dundas
Hall Thos, ydmn G T R, h 22 Campbell
Hall Thos, bartender Tecumseh House, 70 Fullarton
Hall Walter, wks Lon Box Co, b 509 Bathurst
Hall Wm, h w s Hydro, 1 s Hamilton rd

We Install Complete ELECTRIC LIGHT PLANTS

THE ELECTRICAL CONSTRUCTION CO. of London, Limited, 32-40 DUNDAS ST. PHONE 1103

THE UNIQUE THEATRE W. J. SCHILLER, MANAGER 222 DUNDAS STREET

The Metcalfe Agencies
252 DUNDAS STREET, PHONE 3400.
REAL ESTATE
MERWIN HEIGHTS, HILL CREST
SUB-DIVISIONS

Canada Accident
ASSURANCE CO.
BENEFICIARY AND ACCUMULATIVE FEATURES
Personal Accident Policies.
No Medical Examination Required.
EDWARD TOWE & CO., Agents. OFFICE:
Dominion Savings Bldg., 375 Richmond St.

Hall Wm, wks J W Cawrse, b 2 Duke
Hall Wm A, drvr Dom Exp Co, h 655 Lorne av
Hall Wm C, plmbr Eggett & Co, h 3 Bathurst
Hall Wm H, brklyr, h 661 Princess av
Hall Wm H, eng G T R, h 12 Redan
Hallam Wm, wks McCormick Mfg Co, h 29 Blackfriars
Hallam Wm E, pntr, h 570 St James
Hallam Thos W, core mkr McClary's, h n s Bernard av, 3 e Richmond
Haller Bert M, wks Stevely & Son, b 232 Clarence
Hallett A Fred, foreman Lon Rolling Mills, h 55 Bruce
Hallett Wm J, car insp G T R, h 934 Dundas
Halliday Alfd P, clk Hobbs Hard Co, 173 Central av
Halliday Jas A, gdnr, h 173 Central av
Halliday Jean, nurse, 526 Ridout
Halliday John, clk Lon Life Ins Co, h s s Sarnia rd
Halliday John C, h w s Richmond, 2 s River
Halpin Elizabeth, wks Greene, Swift Co, b 126 Maple
Halpin John, eng, h 522 York
Halpin John P, clk Home Bank, 522 York
Halpin Lillian, dom St Joseph Hosp
Halpin Mary, clk, 522 York
Halsall Chas, clk Lon Ptg & Litho Co, 336 Adelaide
Halsall Jos, wks McCormick Mfg Co, 336 Adelaide
Halsall Wm, wks Can Handle Wks, h 336 Adelaide
Halward Wm, butter mkr City Creamery, 328 York
Ham David, lab, h 590 York
Ham Fred, mech, 590 York
Hamacott John, lab, h 374 Horton
Hambly Byron E, depy supt Met Life Ins Co, h 738 Princess av
Hambly Dorothy G, clk Hambly's Stationery, 583 Pall Mall
Hambly H Roy (Hambly's Stationery), 583 Pall Mall
Hambly John, lineman Bell Tel Co, h 4 Seal Terrace
Hambly John H, acct Brickenden & McCrimmon, h 340 Adelaide
Hambly Lewis W (Hambly's Stationery), h 645 Waterloo
Hambly Russell, lab, h 269 Clarence
Hambly Sophy E (Hambly's Stationery), 583 Pall Mall
Hambly Whitney, lineman Bell Tel Co, h 269 Clarence
Hambly Wm, clk S & I, 583 Pall Mall
Hambly Wm, h 583 Pall Mall
HAMBLY'S STATIONERY (L W and S E Hambly), 417 Richmond
Hamilton Alex, wood mantles, 420 Talbot, h 51 Alma
Hamilton Andrew M (A M Hamilton & Son), h 546 Wellington
Hamilton Annie, nurse, 89 Oxford, L W
Hamilton Arthur L, drug, h 469 Ontario
Hamilton A M & Son (Andrew M and Wm H), flour and feed, 373-375 Talbot
Hamilton Beatrice, artist, 93 Wharncliffe n
Hamilton Eliza (wid Wm), h 434 Dufferin av
Hamilton Emery B, 546 Wellington
Hamilton Florence, box mkr Adam Beck, b 1027 Mabel

Richard Reely
795 York. Phone 2670
Real Estate and Fire Insurance; Mortgages and Rents collected. Estimates for buildings given. List your properties with me.

When You Require GOOD COAL OR WOOD, Phone 363

McCallum & Willis, 657 Richmond St.

Hamilton Goldwin L, studt, 469 Ontario
Hamilton Helen, stenog Standard Mackintosh Co, Ltd, 93 Wharncliffe n
Hamilton Hubert, clk G T R, 93 Wharncliffe n
Hamilton Jas, books, 388 Richmond, h 80 Oxford, L W
Hamilton Rev Jas, h 89 Oxford, L W
Hamilton Jas, bkr, h 509 South
Hamilton Jas, lineman Hydro-Electric, h 651 Central av
Hamilton Jas R, agt Forest City Laundry, h 29 Orchard
Hamilton John, brklyr, b 276 Piccadilly
Hamilton John, wks Asylum
Hamilton John, city fireman, b 493 Talbot
Hamilton John B, foreman McCormick Mfg Co, h 254 Wortley rd
Hamilton John H, clk, 813 Richmond
Hamilton John S, porter Western Hotel
Hamilton Joseph, prop Kent Brewery, h 813 Richmond, phone 2418
Hamilton Kate, opr, b 277 Thames
Hamilton Mary (wid Wm T), h 93 Wharncliffe n
Hamilton Norma, mlnr T F Kingsmill, 93 Wharncliffe n
Hamilton Theo R, bkpr City Gas Co, b 292 Princess av
Hamilton Thos A, wks McCormick Mfg Co, 509 South
Hamilton Violet, slsldy J M Thomson, 51 Alma
Hamilton Wm H (A M Hamilton & Son), h 508 Waterloo
HAMLYN THOMAS, butcher, 417 Hill, h same
Hammett Clarence N, brklyr, h 17 Surrey av
Hammett Geo, contr, h 869 Queen's av
Hammett Geo W, bkpr G G Steel, h 432 Waterloo
Hammett Mary (wid Wm), h n s May, 3 w Oliver
Hammond Allan, carp, h 7 Regina
Hammond Andrew, L mgr Steele Fruit Co, Tambling's Corners
Hammond Chas C, bartender London House, h 127 Horton
Hammond Ethel, stenog S & I, 242 Talbot
Hammond Florence W, bkbndr, 36 Craig
Hammond Fred J (F J Hammond & Son), h 128 Kent
Hammond F Keith (F J Hammond & Son), 128 Kent
HAMMOND F J & SON (Fred J and F Keith), insurance, 435½ Richmond
Hammond Geo, beveler Hobbs Mfg Co, 36 Craig
Hammond Harriet E, nurse Vic Hosp
Hammond Jas E, chckr G T R, h 36 Craig
Hammond Jos B, postman, 16 Gunn
Hammond Levi, carp, h 16 Gunn
Hammond Levi, carp, h 63 King
Hammond Margt (wid Hy), h 183 Waterloo
Hammond Maud A, opr 183 Waterloo
Hammond Richd, plstr, h 9 Walnut
Hammond Rufus P, brbr Tecumseh House, h 448 Pall Mall
Hammond Russell W, messr Can Exp Co, b 342 Thames
Hammond Thos, wks Steele Fruit Co, h 577 Central av
Hammond Wilfrid, wks A M Hunt & Son, b 52 Empress av

Coal Bags Raymond Bros.
172 KING ST. PHONE 1748

Phone 1850. Nights and Sundays 2878. LONDON, ONT.
THE LARGEST MANUFACTURERS OF CONCRETE MACHINERY IN THE WORLD.
LONDON CONCRETE MACHINERY CO., LTD. KITCHENER AVE. AND CABELL STREET.

PURE AIR FURNACE and SHEET METAL WORK
Troughing and Roofing.
Smith & Johnston
92 Fullarton St. PHONE 4208

Hammond Yale D, timekpr McClary's, 448 Pall Mall
Hanafin Danl, pntr, h 454 Grey
Hance John, clk Carling B & M Co, h 400 St James
Hancock Clarence, wks Bell Tel Co, l Ernest Hancock
Hancock Ebenezir, wks London Box Co, 138 Horton
Hancock Ernest, wks Sherlock-Manning Co, h s s Trafalgar, 2 e Egerton
Hancock Frank, moto St Ry, h 522 William
Hancock Fred S J, wks London Box Co, 128 Horton
Hancock Harry, bkr Johnston Bros, b 254 King
Hancock Marion J (wid Edwd), 203 Clarence
Hancock Robt W, confr, h 138 Horton
Hancock Thos, wks Gorman, Eckert & Co, 410 Rectory
Hancock Walter O, moto St Ry, h 15 Rathgar
Hand Chas, mach McClary Mfg Co, b 498 Elizabeth
Hand Jas, eng C P R, h 610 Princess av
Handley Alfred, gdnr Main & Collyer, b 130 Langarth
Handley Andw, wks Carling B & M Co, 516 Pall Mall
Handley Arthur, wks Carling B & M Co, 516 Pall Mall
Handley Geo, agt Prudential Ins Co, h s s Hamilton rd, 1 e Delaware
Handley John, confr, 58 High
Handley Wilfrid E, moto St Ry, h 1065 Richmond
Handysides Albt, fremn Hydro-Electric, h 398 Oxford
Handysides John A, policeman, h 855 Maitland
Haney Geo H, mgr Pedlar People, Ltd, h w s Hale s Burslem
Hanlon Herbt, foreman Dickison, Nicholson & Co, b 550 King
Hanley John, wire wkr, h 129 Dreaney av
Hanley John, 235 Hyman
Hanna Albt W, cond St Ry, h 591 Dufferin av
Hannah Agnes (wid Robt), h 367 Princess av
Hannah David C, broker Dom Bank Bldg, h 555 Waterloo
Hannah D Carlyle, clk D C Hannah, 555 Waterloo
Hannah Edwin N, trav Robinson, L & Co, 367 Princess av
Hannah Robt, elocutionist, 367 Princess av
Hannah Robt P, tel insp C P R Co's Tel, h 415 Oxford
Hannan Hazel, wks McCormick Mfg Co, b 104 High
Hannan Rev J A, St Michael's Church, h 930 Maitland
Hanson Chas, lab, h 757 Nelson
Hanson Johanna (wid Geo), 328 Egerton
Hanson Mary (wid Lawrence), h 2 Chester
Hanson Mena, nurse, 2 Chester
Hanson Miss N F, h 465 Queen's
Hanson Peter, mach, 2 Chester
Hanson Reginald S, clk Waterworks, h 77 Dundas w
Happer Helen, stenog Lawson & Jones, 513 York
Harback Edwd, clk Jas Cowan & Co, h 10 Carrothers
Hardcastle Wm, bkpr McCormick's, h 469 Dufferin av
Hardey C & W, stationers, 776 Dundas
Hardey David L, confr, h 432 English
Hardey Lily E, tchr, 432 English
Hardy Wm A, prntr Lawson & Jones, h 776 Dundas
Hardie Alice L, stenog J E McNaughton, 74 Stanley

CUT STONE
A. & E. NOBBS
Pone 1441. Res. Phone 3030.
William Street and C. P. R.
BROWN, RED, GREY, BUFF STONE
ALWAYS IN STOCK.

LONDON CONSERVATORY OF MUSIC AND SCHOOL OF ELOCUTION, Limited, in Affiliation with the Western University.
Thorough course of instruction in pianoforte, violin, organ, elocution, vocal, harmony in all its branches, etc. F. Linforth Willgoose, Mus. Bac. A.R.C.O., Principal.

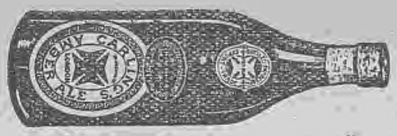

Carling's Ale
Canada's Recognized Standard

Hardie Frank R, ptrnmkr Miller, Ltd, h 74 Stanley
Hardie Mabel G, bkpr D Campbell & Sons, 74 Stanley
Hardiman Beatrice, opr A A Langford Co, 79 Maitland
Hardiman Jos, frmn John Labatt, h 79 Maitland
Harding Alice, stenog T H Baker & Co, b 126 Maple
Harding Caroline (wid Wm), h 21 Wellington rd
Harding Edward, pntr Geo White & Sons, h 381 Adelaide
Harding Elizabeth (wid Richd) h 198 Richmond
Harding Ernest N, shmkr, 112 Askin
Harding F Olive, stenog Edwd Adams & Co, b 254 Nelson
Harding Frank, 441 Pall Mall
Harding Fred T, contr, h 743 King
Harding Geo, wks G T R, h e s Glenwood av (Ealing)
Harding Geo, wks E Leonard & Sons, l Geo Harding
Harding Geo, wks C S Hyman Co, h 20 Regina
Harding Hy, wks Carling B & M Co, h 200 Rectory
Harding Rev J, prof St Peter's Seminary, St Peter's Palace
Harding John, lab, h 173 Horton
Harding John, wks Geo White & Sons, l Geo Harding
Harding J J, gro, 78 Duchess av
Harding Richd T, genl agt Lon Life Ins Co, b 478 Park av
Harding Saml, drvr Dom Exp Co, h 135 St George
Harding W, agt Lon Life Ins Co, rms 478 Park av
Harding Walter G, bkpr John Dromgole & Co, 320 Hyman
Harding Wm, h 320 Hyman
Harding Wm, lab, h 37 Regina
Harding Wm H, trav A M Smith & Co, h 289 Piccadilly
Harding Wm R, h 472 Queen's

D. H. Gillies & Son
DEALERS IN
COAL
WOOD
AND
Hardwood Lumber
PHONE 1312
COR. ADELAIDE AND BATHURST

Harding W Jas, eng Vic Hosp, h 254 Nelson
Hardingham Frank R, wks Lon Bolt & Hinge Wks, h s s Bernard av, 1 e Richmond
Hardingham Harold T, wks McClary's, l F R Hardingham
Hardingham Hy G, wks Somerville Paper Box Co, h 729½ Dundas
Hardwich Wm R, lab, h 74 Piccadilly
Hardwick Fred, wtr Travellers' Club
Hardy, see also Hardey and Hardie
Hardy Andw, shpr McCormick's b 465 Colborne
Hardy Chas, drvr Chas Wood
Hardy Edwd, cgrmkr, 101 Forward av
Hardy Elsie, clk S & I, 505 Central
Hardy Ethel, drsmkr S & I, 446 Dufferin av
Hardy Fred, 805 Maitland
Hardy Geo F, clk, h 34 Yale
Hardy Geo H, mgr Vulcan Co, Ltd, h 280 Wortley rd
Hardy Gertrude, slsldy J Wilkie, 756 William
Hardy H St Elmo, auditor D S Perrin, h 894 Dundas

BELTON SELLS BRANTFORD ROOFING AND BRANROCO ROOF PAINT
2 YARDS—Rectory and Yorks Sts.; Pall Mall and Richmond Sts.

We make stylish garments that give poise and a bearing of gentility to the wearer.
THE WATSON CO.
TAILORS and FURNISHERS
726 Dundas St.

RAPID MESSENGER SERVICE .·. BAGGAGE TRANSFERRED Phone 2845 W. A. WALKER 423 WELLINGTON ST.

AUTOMOBILE TIRES AND ACCESSORIES
The Canada Auto Devices Co.
John L. Ginge, Mgr. Bank of Toronto Bldg. Phone 3876

Hardy John G, cond St Ry, 30 Dundas w
Hardy John W, carp, h 505 Central av
Hardy Jos, lab, 599 Piccadilly
Hardy Jos W, blksmth, h 101 Forward av
Hardy Leonard G, tmstr, 101 Forward av
Hardy Maria (wid Jas), h 625 King
Hardy Matilda (wid John), h 756 William
Hardy Minnie, slsldy S & I, 505 Central av
Hardy Morgan, mgr Geo H Belton, h 670 King
Hardy Reginald D, drvr A M Tillmann, 101 Forward av
Hardy Sadie J, stenog Lon Life Ins Co, 505 Central av
Hardy Sarah J, h 805 Maitland
Hardy Wm, lab, h 456 Talbot
Hardy Wm E, cgrmkr J McNee & Sons, h 625½ King
Hare, see also Hair
Hare Geo, pntr, h 109 Maitland
Hargitt Aline, nurse, 454 St James
Hargitt Geo, artist, h 454 St James
Hargreaves Augusta, drsmkr J H Chapman & Co, 790 Dundas
Hargreaves E B, gro, 778 Dundas, h 818 same
Harkins Marie H, osteopath, h 438 Wellington
Harkins Rebecca, osteopath, 438 Wellington
Harkness Jos J, trav, h 125 Albert
Harkness Saml F, agt, h 863 Stedwell
Harley Frank (F Harley & Son) h 220 St George
Harley Frank E, mgr Lon Lumber Co, h 178 St George
Harley & Son (Frank and Robt H), grocers, 487 Richmond
Harley Robt H (F Harley & Son), h 505 Oxford
Harley Jas H, bkpr Wright Litho Co, h w s Linwood
Harling Jas (Piano Harp Co), rms 428 Ridout
Harlow Jas, janitor King St Presby Ch, h 767 Simcoe
Harlton Della, slsldy L W Thomas, b 40 York
Harman Emily (wid Oscar), h 10 Deane
Harman Emma, cook Asylum
Harman Richd A, wks Sterling Bros, h 82 Edward
Harman R N, attdt Asylum
Harmer Mabel E, bkpr W F Boughner, b 202 John
Harmon Mrs Edwin, 511 South
Harper Chas G, insp Merchants Bank, h 472 Princess av
Harper Edwd, wks McClary's, h 786 Nelson
Harper Edwd F, clk Imperial Bank, 472 Princess av
Harper Emily, 497 Queen's av
Harper Rev Frank C, B A, B D, minister Chalmers Presbyterian Church, h 190 Waterloo, phone 3968
Harper Fred, wks Silverwood's, Ltd, b 491 Horton
Harper Fred F (Gibbons, Harper & Gibbons), h 483 Colborne
Harper Geo, stone ctr A & E Nobbs, 2 Shirley av
Harper Geo, cabt mkr R R Bland, 491 Horton
Harper Harry G, acct R S S & Co, h 3 N Court St George Apts
Harper Maria (wid John), h 56 High
Harper P Walter, policeman, h 3 Barington av
Harper Robt, plsr Hobbs Mfg Co, b 131 Maple
Harper Thos, stone ctr A & E Nobbs, h 2 Shirley av

J.C.Ingram&Co. ELECTRICAL CONTRACTORS, ELECTRICAL WIRING, ETC., FIXTURES, GENERAL ELECTRIC SUPPLIES.
COOTE BLOCK 12 MARKET LANE

HENRY VERNON & SON
Directory Publishers, Can Supply Any Directory Published

Harper W John, cgrmkr, h 671 Colborne
Harr Clarence, wks Hydro-Electric Power, 39 King
Harring Harry, chef S & I Co, h 95 Tecumseh av
Harrington Mary (wid Thos J), h 252 Talbot
Harris Amos W, tmstr, h 979 Dame
Harris Bertha, nurse Vic Hosp
Harris Caroline (wid Ira B), h 305 Horton
Harris Chas N, h 50 Elmwood
Harris C Earl, opr Murray Shoe Co, h 81 Duchess av
HARRIS & CO, iron, metal and junk dealers, 735 York
Harris Edwd, wks Silverwood's, Ltd, b 229 Clarence
Harris Edwin, shpr Hobbs Mfg Co, h 100 Briscoe
Harris Ernest, wks M Jackson, b 229 Clarence
Harris Ernest, btchr Geo F Morris
Harris Florence, wks W E Saunders & Co, res County Jail
Harris Frank H, Armourer Q M S, Ordnance Stores, h 715½ Adelaide
Harris Fred, paper hanger, b 351 Ridout
Harris Fred, wks McClary Mfg Co, h 425 Bathurst
Harris Geo, lab McClary Mfg Co, b Mrs H Evans
Harris Geo A, bkr, h 142 Emery
Harris Geo B, h 481 Ridout
Harris Geo F, btchr, h 14 Christie
Harris Gladys, music tchr, 27 Victor
Harris Grant, mgr Silverwood's Limited, h 265 Grosvenor
Harris G M, clk insp office P O
Harris Jacob (Harris & Co), h 359 King
Harris Jas, cgrmkr, h 490 Central av
Harris Jas W, bkpr McClary Mfg Co, 367 Hill
Harris Jessie, stenog McKillip, Murphy & Gunn, res Wilton Grove
Harris John, lab, b 1038 Mabel
Harris John, mattress mkr, h 12 Dundas, L W
Harris John, lab, b 229 Clarence
Harris John I, mgr Tuckett Cigar Co, 132 William
Harris Kate (wid Herman), tchr Westervelt Schl
Harris Louis, with Harris & Co, 359 King
Harris Lucinda (wid Wm), h r 447 Talbot
Harris Mary, maid Vic Hosp
Harris Mary J (wid Stewart), 81 Duchess av
Harris Mary T (wid Geo), h 470 Colborne
Harris May, clk Wm J A Duffin, b Geo A Ames
Harris Michael, bkpr Harris & Co, 359 King
Harris Milton, paper hanger, b 351 Ridout
Harris Minnie, asst matron, County Jail
Harris Myer (Harris & Co), 359 King
Harris Robt, lab, h 11 Maitland
Harris Ronald, h 435 Ridout
Harris Saml, clk Harris & Co, 359 King
Harris Saml, lab, h e s Glenwood av, 13 n Hamilton rd
Harris Saml, fireman G T R, b 219 Rectory
Harris Saml J, tinsmith McClary Mfg Co, h 18 Rathgar
Harris Saml W, decorator S & I, h n s Grand av, 2 w High
Harris Wm, bgemn G T R, h 25 Victor
Harris Wm, wks Wm Gerry & Sons, b Bruce

W. H. Richardson, District Manager
Office, 106 Masonic Temple.
Confederation Life Assn.
HEAD OFFICE, TORONTO.
PHONE 458.
Assets Over $17,000,000

PRINTING NOTHING TOO LARGE NOTHING TOO SMALL ADVERTISER JOB

CATALOG MAKING, OUR SPECIALTY. ADVERTISER JOB

ARTHUR E. NUTTER

ARCHITECT
Rooms, 15-16 Dominion Bank Chambers,
Dundas and Richmond Streets.
PHONE 656

Harris Wm, blksmith, 91 York, h 701 Colborne
Harris Wm H, eng, h 367 Hill
Harris Wm R, drvr W & E Cushion, h Sarnia rd, cor Wharncliffe
Harris W Selby, tinner, 367 Hill
Harrison Albt, litho A Talbot & Co, b 375 King
Harrison Alfred E, mnfr, h 354 Waterloo
Harrison Alfd G, carp B & B Dept C P R, h 14 Oxford, L W
Harrison A Ernest, wks Gorman-Eckert Co, h 1063 Frances
Harrison A Harry, mono opr Advertiser, 308 King
Harrison Brammer (Harrison Bros), 369 Talbot
Harrison Bros (Brammer and James), props Hotel Harrison, 369 Talbot
Harrison Chas P, cabt mkr, 185 Rectory
Harrison Dorothy, tchr Y W C A, 129 Cathcart
HARRISON EDWARD W, groceries, confectionery, hardware, 541-543 Simcoe, h same
Harrison Edwd W, jr, bkpr Richards & Wilcox, 541 Simcoe
Harrison Edwin, furn, 639 Dundas, h 425 William
Harrison Ellen, tlrs, 724 King
Harrison Ethel, wks S & I, 830 Stedwell
Harrison Gertrude (wid Jas), mus tchr, h 166 John
Harrison Hannah, forelady Thomson Knitting Co, b 201 Richmond
Harrison Harold P, mach Geo White & Sons, 117 Colborne
Harrison Harry T, clk Edwd W Harrison, 541-3 Simcoe
Harrison Hy W, wks Empire Mfg Co, h 646 William
Harrison Jas, lab Globe Casket Co, h 830 Stedwell
Harrison Jas (Harrison Bros), 369 Talbot
Harrison Jas, cabt mkr, h n s St James, 4 e Adelaide
Harrison John, wks Wm Wrigley Jr Co
Harrison John B, brkmn C P R, h 797 William
Harrison John J, wks Empire Mfg Co, 541 Simcoe
Harrison John W, wks Chicle Co, h 960 Dame
Harrison Jos, mach, h 5 Grafton
Harrison Leslie G, car repr C P R, 666 Piccadilly
Harrison Marjorie, wks D S Perrin & Co, b 10 Adelaide, C G
Harrison Mary (wid John), h 724 King
Harrison Mary A, tlrs, 724 King
Harrison Mary A (wid Thos W) h 389 Hill
Harrison Milton E, brkmn G T R, h 219 Rectory
Harrison Miss M J, drsmkr S & I, 86 Kent
Harrison M T (wid Wm W), tchr, h 129 Cathcart
Harrison Oliver S, wks McClary Mfg Co, 145 Mt Pleasant av
Harrison Pryce, sec-treas Lon Club, h 134 Carling
Harrison Roderick J, clk C P R, 354 Waterloo
Harrison Thos, car repr C P R, h 666 Piccadilly
Harrison Mrs Thos, h 432 Park
Harrison Thos G, wks McClary's, h 117 Colborne
Harrison Wesley, undertaker, 671 Dundas, h same
Harrison Wm, mach, b 757 York
Harrison Willoughby, wks C S Hyman Co, h 791 William
Harrott Frank, wks Thomson Knitting Co, b 263 Talbot

Gurd's Good Guns
185 DUNDAS STREET.
Base Ball and Foot Ball Goods, Boxing Gloves, Striking Bags and Sporting Goods.

METAL STORE FRONTS. WIRE WINDOW GUARDS. **DENNIS** IRON STABLE FITTINGS, LAWN VASES & SETTEES

Harrison Wm C, bdg, 219 Rectory
Hart, see also Hartt and Heart
Hart Annie E (wid Jas), h 97 Byron av
Hart Edwd N, produce, 2 Market Lane, h 367 King
Hart Florence (wid Arthur), h 101 Cartwright
Hart Frank A, cgrmkr J Gaste Co, h 55 Becher
Hart Geo, drayman, h 532 York
Hart Harold, clk Bell Tel Co, h 15½ Marley pl
Hart Mrs Hattie, h 420 Central
Hart Jas G, 97 Byron av
Hart John, wks Empire Mfg Co, 751 Walker
Hart Russell J, clk J G Steele & Co, 420 Central av
Hart Sidney, wks J G Steele & Co, 101 Cartwright
Hart Stephen, lab, h 58 High
Hart Stephen, drvr A J Clark & Co, 420 Central
Hart Velma H, stenog C P R, 420 Central av
Hart Wm H, plstr, h 64 Mt Pleasant
Hart Wm H, gro, 185 Rectory
Harter Florence, bkpr Lon Iron & Metal Co, 144 Maitland
Harter Jos, h 144 Maitland
Hartford Dean C, wks Empire Mfg Co, h 1030 Dundas
Hartford J, mach Miller Limited
Hartford Ray,nurse,204 Ridout s
Hartle Cecil, clk D H Howden & Co, 5 Heaman Terrace
Hartle Frank, pntr, h 354 Hill
Hartle Solomon W, formn Southcott Coal Co, h 5 Heaman's ter
Hartleid Barbara, nurse St Jos Hosp
Hartley Abner, wks E Leonard & Son, h n s Hamilton rd, 1 e Elliott
Hartley Wm M, wks Silverwoods Ltd, h 362 Grey
Hartman Abraham, furrier, 300 Dundas, h same
Hartman Barbara (wid Michl), h 146 Wilson av
Hartman Jos A, wdwkr J Campbell & Son, h 241 William
Hartnell Caroline, slsldy, 64 Byron av
Hartnell Mrs Edwin H, b 85 Euclid av
Hartnell John, wks W J Thompson & Sons
Hartnell Thos J, gro, 64 Byron
Hartop Arthur, wks Miller's, Ltd, h 519 Simcoe
Hartop Victor, wks Miller's, Ltd, b 519 Simcoe
Hartt Allan W, acct Home Bank, h 171 Wortley rd
Harvard Apartments, h 344 Harvard
Harvey Alex, h 802 Talbot
Harvey Alex, jr, vice-pres Webster-Harvey, Ltd, h 815 Talbot, phone 1841
Harvey Annie (wid Daniel), h 588 King
Harvey Beatrice M (wid Fred N), h 245 Richmond
Harvey Chas shmkr, Cook, Fitzgerald & Co, h 187 Hyman
Harvey David A, fnshr Empire Mfg Co, h 778 Dufferin av
Harvey Elizabeth, clk S & I, 374 Hill
Harvey Frank, carp, h 116 Askin
Harvey Fred, window clnr, h 252 King
Harvey Geo H, stoker City Gas Co, h 28 Gunn
Harvey Geo J, core mkr Empire Mfg Co, 778 Dufferin av
Harvey Geo L, wks McClary Mfg Co, h 582 South
Harvey John, cashier Dom Savings & Investment Society, res Westminster Tp

Moving Pictures and High Class Vaudeville
UNIQUE THEATRE
AFTERNOON and EVENING

We do all kinds of **Electric Wiring**
THE ELECTRICAL CONSTRUCTION CO. of London, Limited,
32-40 DUNDAS ST. PHONE 1103

FIRE INSURANCE--LIVERPOOL & LONDON & GLOBE I. CO.
EDWARD TOWE & CO., Agents, Dominion Savings Building, CITY.

Harvey Janet (wid Thos), h 638 Talbot
Harvey Mary, tchr, 802 Talbot
Harvey Richd, mldr, h 374 Hill
Harvey Roy, tmstr Boss & Brooks, h 4 Inkerman
Harvey Wilfrid A, coremkr Nat Brass Co, Ltd, 778 Dufferin
Harvey Rev Wm H, pastor Askin St Meth Ch, h 82 Askin
Harvey Wm J, mgr Fidelity Trust Co of Ontario, h 638 Talbot
Harvey Wm T, mldr Nat Brass Co, h 147 Wharncliffe s
Harwood Miss, h 802 Hellmuth
Harwood Sarah (wid W H), h 204 Oxford
Haselgrove Eliza (wid Wm F), h 68 Cavendish
Haselgrove Omar, cgrmkr J Gaste Co, h 9 Wharncliffe n
Hasen Walter, clk S & I, res Willerton
Haskett David, lab, h n s Byron rd
Haskett Hy, h 456 Piccadilly
Haskett Jas J, gro, 477 Queen's
Haskett L Amelia, h 417 Dundas
Haskett Maria (wid Jas), 426 English
Haskett Thos H (Hodgins-Haskett Co), h 70 Thornton av
Haskett Thos H, trav McCormick Mfg Co, h 575 King
Haslam Geo, cgrmkr Tuckett & Co, h 21 Regina
Haslett Geo, clk Wm Weld Co, b 485 Talbot
Haslett Jas R, plmbr 521 Richmond, h 32 Palace
Haslett Robt J, plmbr, h 38 Palace
Hastings Ann (wid Thos), h 106 Wilson av
Hatch Louise L (wid Geo A), h 773 Princess av
Hatch Sarah (wid Jesse), lvs N McEachren
Hateley Jno A, comp Lon Ptg & Litho Co, 129 Maple
Hatherley Jas, lab Geo White & Sons, h w s Nightingale av
Hatton Jno A, shoemkr, 780 Dundas, h 418 Rectory
Hatton Rachel M (wid Thos), h 418 Rectory
Hatton Thos E, cigars 780 Dundas, l 418 Rectory
Haulter Lillian, wks D S Perrin & Co, b 17 Wyatt
Haun Geo A, wks Murray Shoe Co, h 134 John
Haun Michael, drvr Keene Bros, 134 John
Hauze Geo, lab, h 7 Henry
HAVANA CIGAR CO, LTD, H E Buttery pres, S Stevely secy and treas, 421-425 Talbot
Havaris Jas, fruit, 374½ Richmond, h same
Haverstock & Pierce (Robt Haverstock, Frank C Pierce), gros, 459-61 Piccadilly
Haverstock Robt, (Haverstock & Pierce), h 459 Piccadilly
Haverly Harry, wks J Labatt, Ltd, b 117 York
Haves Henry, enamler McClary Mfg Co, h 623 Lorne av
Havill Fred, wks McCormick Mfg Co, b 14 Alexander
Haw Thos, wks Wm Davies Co, b 362 Dundas
Hawe Chas, wks Dom O & S F Co, b R Hawe
Hawe Fred, contr, 1024 Trafalgar, h same
Hawe Robt, h w s Price, 2 s Hamilton rd
Hawke Chas, wks McCormick Mfg Co, b 589 York
Hawken, see also Hockin
Hawken Christopher, trav, 18 Redan
Hawken Freda, stenog Globe Casket Co, 311 Queen's av
Hawken Wm H, wks G T R, h 536 York

The Metcalfe Agencies, Real Estate, Rentals HOME AND FACTORY SITES. 252 Dundas St., Phone 3400.

Richard Reely Real Estate and Fire Insurance; Farm, City, Town and Business Properties sold on commission. No sale, no charge. List your properties with me.
795 York. Phone 2670

PHONE 363 **McCallum & Willis** FOR COAL OR WOOD
Office: 657 Richmond St. Phone 363. Coal Yard: C. P. R. Track.

Hawken Geo J, h 18 Redan
Hawkes Robt, wks Lawson & Jones, 88 Mamalon
Hawkes Walter D, pte R C R,
Hawkey Ronald, chauffeur, 616 Wellington
Hawkings Rev John E, pastor Maitland St Baptist Ch, h 716 Colborne
Hawkins Arthur J, car checker C P R, b 512 Oxford
Hawkins Rev E, B A, asst St Paul's Cathedral, rms 207 Queen's av
Hawkins Frank, driver T B Escott & Co, h 459 Dorinda
Hawkins Geo A, tmstr, h 174½ Rectory
Hawkins Jean, opr Bell Tel Co, rms 328 King
Hawkins Mrs M, tchr, 18 Redan
Hawkins Richd B, brkmn C P R, h 512 Oxford
Hawless Edwin M, prtr, h 145 William
Hawless Eugene M, wks Lawson & Jones, 986 Hackett
Hawley Jno A, wiper C P R, h 757 Elizabeth
Hawthorne Chas E, carp, h 321 Wharncliffe n
Hawthorne Dorothy M, shoe opr, 321 Wharncliffe n
Hawthorne Harry, clk Cronyn & Betts & Coleridge, h 660 Oxford
Hawthorne Richd, lab McCormick's Bisc Wks, h 10 Riverview
Hawthorne Thos, patn mkr Empire Mfg Co, h 656 Oxford
Hawthorne Wm R, stone ctr, h 650 Oxford
Hay Alex W, engr G T R, h 498 Hamilton rd
Hay A H M, bank mgr, h 293 Wolfe
Hay Harry R, cond C P R, h 579 Adelaide
Hay Janet (wid John), h 156 Bruce
Hay John, clk McMahon, Granger & Co, 156 Bruce
Hay Maude, tchr, 417 Dundas
Hay Walter, tinsmith, 156 Bruce
Haycock Jas, signalman C P R, h 933 Princess av
Haycock J Bert, barber D J M MacPherson, 933 Princess av
Haycock Lucy E, mlnr Miss Costello, 933 Princess av
Haycock May, bkpr Lon Furniture Co, 933 Princess av
Hayden Edmund, supt job dept Advertiser, h 410 Oxford
Hayden Geo, tmstr J Mann & Son, rms 383 Colborne
Hayden Margt (wid Jas), h 83 St George
Hayden Wm A, paymaster McClary Mfg Co, h 6 Maryboro pl
Hayes Arthur J, mgr McLaughlin Carriage Co, Ltd, h 583 William
Hayes Cyril, elecutionist, 574 Adelaide
Hayes Daniel W, freight agt G T R, h 307 King
Hayes Eliza J (wid Wm), 574 Adelaide
Hayes Elizabeth M (wid Thos), h 663 Lorne av
Hayes Franklin E, cond St Ry, h 11 Guelph
Hayes Geo, mgr Lon Canning Co, h 203 Rectory
Hayes Geo W, city tax collector, h 629 Wellington
Hayes Geo W, h w s Quebec, 1 n Salisbury
Hayes Hubert M, ticket agt G T R, h 636 Wellington
Hayes Jennie, h 364 Ridout
Hayes Jos, lance corp C O C, h w s Barker
Hayes Thos, lab, h s s Dundas, Lon Jct

WATERPROOF COVERS **Raymond Bros.**
172 KING ST. PHONE 1748

Phone 1850. Nights and Sundays 2878. LONDON, ONT.
THE LARGEST MANUFACTURERS OF CONCRETE MACHINERY IN THE WORLD.
LONDON CONCRETE MACHINERY CO., LTD.
KITCHENER AVE. AND CABELL STREET.

A. & E. NOBBS, Cut Stone Contractors
C. P. R. and WILLIAM ST.
Phone 1441 Res. Phone 3030

PURE AIR FURNACE and SHEET METAL WORK
Troughing and Roofing.
Smith & Johnston
92 Fullarton St. PHONE 4208

Hayes Thos, lab, h 1 Hyman
Hayes Velma (wid Wm), gro 574 Adelaide, h same
Hayes Wm H, lab, h 39 William
Haygarth Elspy, nurse Vic Hosp
Haygarth Thos L, prop Semi-Ready Tailoring, res Hamilton
Haylock Fred, wks Lon Mineral Baths, h 1124 Brydges
Haylock Geo L, prop London Mineral Baths, h 58 Euclid av
Haylock Robt A, lieut No 4 Fire Hall, h 495 Oxford
Hayman Albert (J Hayman & Sons), 869 Dundas
Hayman Alfd (J Hayman & Sons), 869 Dundas
Hayman Apts, n s Queen's av, cor Wellington
Hayman Chas F (J Hayman & Sons), h 859 Dundas
Hayman Edwd C (J Hayman & Sons), h 871 Dundas
Hayman Elizabeth (wid John H), h 446 Ontario
Hayman Henry (Hayman & Mills), h 491 Ontario
Hayman Jno (J Hayman & Sons), h 869 Dundas
Hayman J & Sons, contrs, 869 Dundas
Hayman Lorne, stdt, 869 Dundas
Hayman & Mills, builders Supplies, 280 Maitland
Hayman Vera L, tchr, 491 Ontario
Hayman Wm, bldr, h 949 Elias
Hayman Wm H (J Hayman & Sons), h 857 Dundas
Hayman Jas, lab, h 1053 Frances
Hayne Ellen (wid Harry E), h 153 St James
Haynes, see also Haines
Haynes Arthur J, firemn C P R, 740 Walker
Haynes Louie, maid Vic Hosp
Haynes Saml W, rlr Lon Rolling Mills, h 38 Adelaide, C G
Haynes S Wm E, rlr Lon Rolling Mills, 38 Adelaide, C G
Haynes Wm A, blksmith McClary Mfg Co, h 740 Walker
Haysom Alfd, shoemkr, 207 Clarence, h 152 Wellington
Haysom Walter, messr S & I, 152 Wellington
Hayson Fred, wine clk Dominion House, h 76 Becher
Haystead Edna, nurse, Asylum
Haystead Martin, supt letter carriers P O, h 27 Windsor av
Hayward E P, wrehsemn Brit Oil Co, 518 Grey
Hayward John, mldr McClary Mfg Co, h 658 Queen's av
Hayward Wm, wks Smith's Cement Wks, b 10 Deane
Hayward Wm, lab, h w s Glenwood av, 7 n Hamilton rd
Hayward Wm E, bkpr Fleming & Houghtby, h 102 Tecumseh
Haywood Flora (wid D Howard), h 344 Grosvenor
Hazard Jas C, bursar Hospital for Insane, h n r Dundas, 2 e Nightingale av
Hazelgrove Fredk, jobber, h 286 Ridout
Hazelwood Arch'd J, acct Jas Cowan & Co, 65 Cartwright
Hazelwood Catherine, 65 Cartwright.
Hazelwood Ernest, brkmn G T R, h s s Dundas, 10 e Oakland
Hazelwood Geo C, tinner McClary's, 65 Cartwright
Hazelwood Margt (wid John), h 65 Cartwright
Hazen Rev Geo N, pastor Wellington St Meth Ch, h 156 Wellington.
Heacock Thos, lamplighter C P R, h 197 Mill
Head Albert A, clnr G T R, h 1047 Laura

LONDON CONSERVATORY OF MUSIC AND SCHOOL OF ELOCUTION, Limited, in Affiliation with the Western University.
For curriculum, containing full information, address: THE REGISTRAR, London Conservatory of Music, 354-356 Dundas Street, LONDON, ONT.

CARLING'S Canada Club Lager
A Bye-Word in every Canadian Home
We Challenge Comparison.

Head Bert, tanr C S Hyman Co, b 311 Pall Mall
Head Edmond, ptrnmkr, h 750 Hill
Head Emily, wks O-Pee-Chee Co, b 535 Quebec
Head John R, tinner G T R, h 788 Dufferin av
Head Sidney T, drvr McCallum & Willis, 884 Waterloo
Headley Chas, wks P M R R, h 505 Bathurst
Headley John, blksmth R R Weir, h 598 Pall Mall
Headley John Jr, wks McClary Mfg Co, 598 Pall Mall
Headley Robt, wks McClary Mfg Co, h 263 Simcoe
Headley Wm, wks Cook, Fitzgerald & Co, 598 Pall Mall
Heakes Rev S, asst rector Cronyn Memorial Ch, 481 William
Heal Chas P, h 184 Central av
Heal Wm H, asst supt Prudential Ins Co, h 5 Maryboro pl
Heale Hy W, mldr McClary Mfg Co, h 16 Ada
Healey Basil P, slsmn Lon Shoe Co, h 26 Victor
Healey Gilbt H, drftmn Dennis W & I Wks, b 484 Pall Mall
Healey Louise, dom St Jos Hosp
Healey Mark, cgrmkr, 26 Victor
Healey R, wks A M Smith & Co, 57 Craig
Healey Silas, cement wkr, h 133 Maitland
Healey Thos D, trav Bank of Montreal, h 12 Askin
Healey Wm, pntr, h 56 Front
Heaman Albert M (Wm Heaman & Son), h 412 Dufferin av
Heaman Chas W, btchr, 10 Heaman Ter, h 9 same
Heaman Geo (Geo Heaman & Son), h 771 Queen's av
Heaman Geo & Son, water cart mfrs, 749 Simcoe
Heaman John, h 9 Heaman Ter

D. H. Gillies & Son
DEALERS IN
COAL
WOOD
AND
Hardwood Lumber
PHONE 1312
COR. ADELAIDE AND BATHURST

Heaman Gordon R (Geo Heaman & Son), 771 Queen's av
Heaman Terrace, 1 to 9 York
Heaman Wm (Wm Heaman & Son), h 540 Queen's av
HEAMAN WM & SON (Wm and A M), coal and wood, 326 Burwell
Heanican W, wks Dennis W & I Wks, 72 Anderson av
Heard Elizabeth (wid Geo W), 266 Wellington
Heard Ernest W, clk W J Clark, 552 Colborne
Heard John, brbr Tecumseh Hse, h 7 Byron av
Heard Ralph, ydmn G T R, 266 Wellington
Heard Robt, fitter, h 837 Lovett
Heard Robt, stone cutr A & E Nobbs, h 580 Adelaide
Heard Robt, eng G T R, 179 Richmond
Heard Thos H, supt Victoria Hospital, h 192 Waterloo
Heard Thos R, bkpr Scandrett Bros, h 565 Adelaide
Heard Wm J, G T R, 837 Lovett
Heard W H, mngr Spramotor Co, res St Thomas
Heaslip Jennie, frldy Somerville Box Co, b 121 Rectory

BELTON CAN SUPPLY Beaver Board
2 Yards: Rectory and York
Pall Mall and Richmond Sts.

Good, Better, "Best," If you want the best in tailoring place your order with
THE WATSON CO.
TAILORS and FURNISHERS
726 Dundas St.

MASTER VIBRATORS
SHOCK ABSORBERS
TIRE HOLDERS
EXHAUST HORNS
VULCANIZERS

TIRES OUR SPECIALTY
THE CANADA AUTO DEVICES CO.
Bank of Toronto Bldg. Phone 3876

CLOCKS
SPARK PLUGS
LIGHTING OUTFITS
ELECTRIC HORNS
TIRE COVERS

Heaslip Jos, wks Wright Litho Co, 621 Dufferin av
Heaslip Wm J, wks Lawson & Jones, 419 Oxford
Heasman Fred, car rpr G T R, h 17 Sycamore
Heath Chas F, pntr, h 206 Hamilton rd
Heath Ethel, clk Imp Oil Co, b 814 Dundas
Heath G Robt, helpr Geo White Sons & Co, h 165 High
Heath Harry J, crtkr New Masonic Temple, h same
Heath Herbt, wks Empire Mfg Co, b 1093 Laura
Heath Margaret (wid Geo), 21 Adelaide C G
Heathcote G E, eng E Leonard & Son, 198 Oxford
Heathcote R E, h 128 Oxford
Heather Wm, wks McClary Mfg Co, h 3 Webb
Heatherley Eli, swtchmn G T R, h 356 Hill
Heatherley Fred J, ydmn G T R, h 225 Waterloo
Heatherley Lorne, hlpr G T R, h 931 Dufferin av
Heatherley Wm, drvr Purdom Hardwe, h 197 Oxford
Heathfield Matthew, pntr G T R, 83 Oak
Heathfield Richd R, pntr G T R, h 24 Oak
Heathfield Thos, cgrmkr McLeod N & Co, h 76 Wellington
Heathfield Wm, pntr G T R, h 1069 Pine
Heathfield Wm P, mach Sherlock Manning Co, h 83 Oak
Hebb John H, chmn C B Hunt h 88 Byron av
Hebblethwaite Chas, h 167 St George
Hebbs Thos, wks Beatty Bros, Glenwood av
Hebburn Wm, lab, b 24 Cartwright
Hebburn Alfd, tnr C S Hyman & Co, b 24 Cartwright
Heck Grover C, candy mkr McCormick Mfg Co, b 726 Princess av
Heckman Mrs, h 12 Market Lane
Hedden J Arthur (Forest City Dray Co), h 149 Tecumseh av
Hedden Lemoine, jwlr T H Baker Co, 149 Tecumseh av
Heddington Fred, clk Hobbs Hard Co, 34 Wellington rd
Hedger Ralph, pntr Westland Bros, b 824 Stedwell
Hedges Geo, lab, 1 Mrs M J Hedges
Hedges Mary J (wid Geo), h w s West, 2 s Hamilton rd
Hedley Agnes (wid Alan), 135 Bruce
Hedley Belle, nurse, 134 Horton
Hedley Elsie, bkpr Greene-Swift Co, 134 Horton
Hedley Helen, h 135 Bruce
Hedley Jean, nurse, b 446 Waterloo
Hedley Margaret E, nurse Vic Hosp, 135 Bruce
Hedley Mary J, dressmkr, S & I, 135 Bruce
Hedley Roger A, trav Na-Dru-Co, h 134 Horton
Hedrick Edwd, wks McClary Mfg Co, 450 Hill
Heeney Clifford, 222 Maitland
Heeney Terrance, mach h 222 Maitland
Hefferman Edwd, wks W A Jenkins, 161 Ann
Hefferman John, boxmkr, Lon Box Co, h 161 Ann
Heffernan Alfred P, trav, h 475 Adelaide
Heffernan John, boxmkr, h 570 Richmond
Heffernan Nellie, sec Normal Schl
Heggart Sarah (wid Wm), h 62 Cavendish
Hehr Walter, grill wkr Dennis W & I Wks Co, b Western Htl

ALL WORK GUARANTEED
W. A. WALKER BICYCLES & MOTOR CYCLES REPAIRED
423 WELLINGTON PHONE 2845

J. C. INGRAM & CO.
COOTE BLOCK.
ELECTRICAL CONTRACTORS, ELECTRICAL WIRING, ETC., FIXTURES, GENERAL ELECTRIC SUPPLIES.
12 MARKET LANE.

HENRY VERNON & SON
Directory Publishers, Can Supply Any Directory Published

Heighway Alfd W, harness, 14 Dom Savings Bldg, h 76 Stanley
Heighway Kathleen, floor walker Brewsters, l R V Heighway
Heighway Richd B, attdt Asylum, h s s Dundas, Lon Jct
Heill Wm, wks Beatty Bros, 4 Madison
Heilman Walter, shoe wkr, h 440 Simcoe
Heinbecker Conrad, cgrmkr, h 252½ Dundas
HEINTZMAN & CO, E S Crawford mgr, pianos and organs, 242 Dundas, phone 1039
Helena Costume Co, Ltd, H W Kemp mgr, 190-198 King
Hellems Geo, wks London Gas Power Co, h s s Mary, 2 e Eleanor
Heller Lewis A, wks C S Hyman Co, 16 Paul
Hempton Robt, lab, h 593 York
Hemson Fred, firmn St Ry Pow Hse, h 6 Horton
Hemsworth Chas F, mason, h 9 Arthur
Hemsworth Fred B, h 866 Van
Hemsworth Teresa, mus tchr, 64 Fullarton
Hendershot Ethel B, artist, 85 Fullarton
Hendershot Peter (P Hendershot & Co), h 85 Fullarton
Hendershot P & Co, whol staty, 427 Park av
Henderson Adah E, tchr Talbot St Schl, 927 Wellington
Henderson Adam S, cond St Ry, b 727 Queen's av
Henderson Albt, carp G T R shops, h 856 Queen's av
Henderson Alex, gro and mover, 356 Cheapside, h same
Henderson Alex, tmstr, h 495 Bathurst
Henderson Alex, clk, 4 Leslie
Henderson Alex P, mach, h 934 Dufferin av
Henderson Arch, wks D S Perrin & Co, h 3 Heaman's Ter
Henderson Archie jr, wks Hobbs Mfg Co, 3 Heaman Ter
Henderson Bertha, stenog, rms 261 Talbot
Henderson David F, firmn C P R, b 848 Dundas
Henderson David J, eng Geo White & Sons, h 958 Dame
Henderson David P, bkpr Wm Weld Co, h 892 Dundas
Henderson Elizabeth, tchr Victoria Sch, 251 Wortley rd
Henderson Ella, clk A Henderson, 356 Cheapside
Henderson Fred, clk Robinson, L & Co, h St George Apts
Henderson Harry, prntr H R Franks & Co
Henderson Herbert, mfrs agt 12 Dom Savings Bldg, h 694 Waterloo
Henderson H Ray, clk McMahen Granger & Co, 694 Waterloo
Henderson Ivy, nurse Vic Hosp
Henderson Jas, lab, h 569 Maitland
Henderson Jessie M, (wid Rev Alex), h 251 Wortley rd
Henderson John, lab Waide Bros
Henderson John, wks McClary Mfg Co, h 735 Dundas
Henderson John, joiner G T R, h 1022 Frances
Henderson John, electrn Com Elect Co, 21 Picton
Henderson John A B, firmn C P R, b 823 Elias
Henderson John R, mach Dennis W & I Wks, 251 Wortley rd
Henderson Jos, cgrmkr Jose Gaste Co, b Western Hotel
Henderson J Percy, clk Bank of Nova Scotia, 694 Waterloo
Henderson Margaret (wid Robt) 762 Waterloo
Henderson Maxwell, carp G T R, 4 Leslie
Henderson Rachel, 592 Adelaide

A Policy Absolutely Free From All Restrictions
Confederation Life Assn.
HEAD OFFICE, TORONTO.
W. H. RICHARDSON, District Manager, LONDON.

ADVERTISER JOB ▫ FINE ▫ PRINTERS PHONE 3670

WHY NOT GIVE US A TRIAL ON YOUR NEXT PRINTING CALL 3670 And Our Representative Will Call

Arthur E. Nutter
ARCHITECT

Scholastic, Domestic and Commercial Structures. Phone 656.
Rooms, 15-16 Dominion Bank Chambers, Dundas and Richmond Streets

HENDERSON NORMAN R, M D, oculist and aurist, office hours 10 to 12 a m, 2 to 4 and 7:30 to 8 p m; phone 1275 office and res 479 Park av
Henderson Richd, pntr Sherlock-Manning Co, b 908 Dame
Henderson Robt, drill hd Geo White & Sons, h 4 Leslie
Henderson Robt M, formn Ford Motor Wks, 592 Adelaide
Henderson R H, clk Bell Tel Co, 213 Queen's av
Henderson Samuel, builder, 927 Wellington, h same
Henderson Samuel J, grocer, h 592 Adelaide
Henderson Walter, chauffeur, h 21 Picton
Henderson Wm H, shpr Pedlar People Ltd, b 386 Ridout
Henderson Wm T, brklyr, 572 Piccadilly
Hendra Henry, h 332 Hamilton rd
Hendrick Edwd, mech, h 523 South
Hendrick John L, mercht, h 501 Simcoe
Hendrick Lauchlin, wks Mitchell Garage, 450 Hill
Hendrie Caroline E, tchr Aberdeen Schl, 807 Waterloo
Hendrie Elizabeth (wid Ebenezer), h 807 Waterloo
Hendrie E D, 807 Waterloo
Hendry Jas, cabt mkr, h 172 Maitland
Henley Albt, brbr, h e s Muir
Henley C, pntr, h 248 Grey
Henley Fredk, wks D S Perrin & Co, h 662 Marshall
Henley Geo H, mach, h 77 Muir
Henley Jas J, cgr mkr, h w s Audrey av, Broughdale
Henley Sophia S (wid Jas J), h n s Huron, 2 e Richmond
Hennessy Adolphus J, frmn G T R, h 961 Ormsby
Hennessy Frank, foreman McCormick Mfg Co, h 726 Princess av
Hennessy Hildegarde, clk S & I, 10 West av
Hennessy Jas T, agt Confederation Life Ins Co, h 133 Sackville
Hennessy John, carp Geo White & Sons, h 641 Richmond
Hennessy Lieut J T, Signal Corps, Military Headquarters
Hennessy Sarah (wid John), 128 Central av
Hennigar Cecilia (wid John), h 119 John
Hennigar Donald M, arch J M Moore, 119 John
Hennigar Myra M, nurse, 119 John
Henry Alfd, confy Jos Henry, 733 Richmond
Henry Alfd H, shpr J Tanton & Son, h 636 Princess av
Henry Annie (wid Wm), 24 Askin
Henry Arthur W, trav Steele Fruit Co, h 850 Lorne av
Henry Athol S, clk Hobbs Hdwre Co, 909 Elias
HENRY & COLERICK (Jos B Henry, Omer Colerick), printers, 436 Park av
Henry Ellen, drsmkr, 864 Maitland
Henry Frank, wine clk Morkin House
Henry Fred, arch, h 33 Becher
Henry Geo A, photo 180 Dundas, h 61 Regina
Henry Jas, wks McClary Mfg Co, h 864 Maitland
Henry John, wks D S Perrin & Co, b 13 Wellington rd
Henry John, lab Waide Bros
Henry John N, cond, h 909 Elias
Henry Jos, wks McClary Mfg Co, b David Perry
Henry Jos B (Henry & Colerick), h 345 Maitland

Gurd's Good Guns
185 DUNDAS STREET.

GUNS, BICYCLES, FISHING TACKLE, Skates and Sporting Goods.

IRON STAIRS
FIRE ESCAPES
IRON AND BRASS RAILINGS
METAL LOCKERS
IRON FENCES AND GATES

DENNIS WIRE AND IRON WORKS CO., Limited, 22-30 DUNDAS ST.

Henry Jos, conf, 733 Richmond,
Henry Lena, bkpr Alex Thompson, 864 Maitland
Henry Sarah (wid John), 61 Regina
Henry Thos, farmer, h w s Adelaide, 2 n Huron
Henry Wilfred, comp Henry & Colerick
Henry Wm, brbr J S Chivas, h 93 Edward
Henry Wm, carp, h 765 Grey
Henry Wm, tmstr Waide Bros
Henry Wm J, wks D H Gillies & Son, h 19 Dreaney av
Henshaw Alfd, wks C S Hyman Co, h 10 Swingyard
Henshaw Fred, litho Lon Ptg & Litho Co, b 12 Mt Pleasant
Henshaw Geo E, blksmth, e s Hale, 4 s Dundas
Henshaw H, wks Jno Labatt
Henshaw John, ftr E Leonard & Sons, h 419 Pall Mall
Henshaw Saml, blksmth, h w s Hale, Lon Jct
Henshaw Wm T, pntr G T R, h 1038 Florence
Henson Elias, tanner, h 156 Ann
Henson Jos, wks J Labatt & Son, h 39 Weston
Henson Jos jr, wks Lon Box Facty, 39 Weston
Henstridge Alfd H,cgrmkr,66½ Wharncliffe n
Henstridge Chas, prsmn Lon P & L Co, 66½ Wharncliffe n
Henstridge Louisa (wid Chas), h 66½ Wharncliffe n
Henwood John, h 187 Sydenham
Hepburn John M, btchr J A Anderson, h 185 Hyman
Herald Albt, trav, h 762 Dundas
Herald Chester, wks Beatty Bros, 762 Dundas
Herald Gertrude, slsldy R J Young & Co, 762 Dundas
Herald Hannah (wid Robt), h 535 King
Herald Ida (wid John), h 455 Waterloo
Herald K S, clk Bank of Toronto, b 425 Dundas
Herald Leita, cashier R J Young & Co, 762 Dundas
Herbert Ernest, brklyr, h 549 St James
Herman Fred A, contr, h 10 Mt Pleasant av
Hern Harry E, trav Macmillan, Calder & Co, h 247 Pall Mall
Herns Frank R, sec-treas Dairymen's Assn, h 62 Askin
Heron Geo, h 196 Central av
Heron Jas, linemn Bell Tel Co, b 60 Tecumseh av
Heron Jas, cabt mkr Globe Casket Co, 196 Central av
Heron Nellie, wks Lon P & L Co, 1084 Richmond
Heron Robt, tlr, h 1 Elgin
Heron Thos L, ctr Greene, Swift Co, h 1084 Richmond
Herrick Jas H, coal, h 15 Maryboro pl
Herrington Myrtle, drsmkr S & I, Byron
Herron Georgina (wid Jas), h 221 Waterloo
Herron Louis, plmbr J R Haslett, 407 Bathurst
Herron Thos, carp, h 407 Bathurst
Hersee Elizabeth (wid Chas), 141 Duchess av
Hertel Alfd C G, trav Brickenden & McCrimmon, h 155 Central av
Hertle Benj, cgrmkr, b Walper House
Hesketh Col Jas,b 216 St George
Heslop John R, gdnr, b 441 Central av
Heslop Jos T, conf, h 118 Sydenham
Hess Fred, trav Jas Wright & Co, 39 Craig

SPEND AFTERNOON OR EVENING AT UNIQUE THEATRE NORTH SIDE DUNDAS NEAR COR. CLARENCE STREET

All kinds of Electrical FIXTURES and SUPPLIES
THE ELECTRICAL CONSTRUCTION CO. of London, Limited,
32-40 DUNDAS ST. PHONE 1103

FIRE INSURANCE TELEPHONE 245
EDWARD TOWE & CO., Agents
Automobiles insured, full Covering. Offices, Dominion Savings Building,
375 RICHMOND STREET. LONDON, CANADA.

Hessel Alice I, stenog Jeffery & Jeffery, 7 McAlpine av
Hessel Arthur F, wks Cook, Fitzgerald Co, 86 Pipe Line rd
Hessel Erastus B, wks R H Smith, h 49 Tecumseh av
Hessel Francis W, wks R H Smith, h 188 Wharncliffe s
Hessel Fred C, gndr, h 7 McAlpine av
Hessel Rudolph H, bldr, h 86 Pipe Line rd
Hessell Louis J, gdnr, 46 Pipe Line rd
Hessell Mary U (wid Chas), h 46 Pipe Line rd
Hessey Chas H, lab, h 265 Simcoe
Hessey Minnie (Smith & Hessey), b 846 Dundas
Hetchell Peter, wks McCormick Mfg Co, b D H Wood
Hetherington Albt E, lab, h 754 William
Hetherington Ann, h 83 Oxford L W
Hetherington Arthur, lab, 83 Oxford (L W)
Hetherington Arthur, bkr C J Leach, 468 Pall Mall
Hetherington Dr John, h 388 Dundas
Hetherington Louisa (wid Jos), h n s Cambridge
Hetherington Mrs,rms 314 Dundas
Hetherington Nathan T, wks McClary Mfg Co, h 468 Pall Mall
Hetherington Sidney, wks Globe Casket Co, 698 Colborne
Hetherington Wm H, pntr, h 692 Adelaide
Hett Matthew, cond St Ry, 797 King
Heughan Wm, mgr Maple Leaf Gum Co, h 1004 Dundas
Heveny Margt, St Jos Hosp
Hevey Ann (wid Jas W), 23 Blackfriars
Hevey Chas, cgrmkr Tuckett's, h 75 Wilson av
Hevey Jas P, cgrmkr Tuckett's, h 25 Blackfriars
Hevey Jos, clk Geo White & Sons, 23 Blackfriars
Hewitt Arthur, fireman Lon Elec Co, h 8 Bathurst
Hewitt Chas, clk Geo Hewitt, 377 Clarence
Hewitt Clifford, pkr Richards-Wilcox Co, 119 Clarence
Hewitt Clifford, blocker Fraser Cap Co, 75 Evergreen av
Hewitt Frank N, opr C P R Co's Tel, 377 Clarence
Hewitt Fred, clk A M Hamilton & Son, 210 Piccadilly
Hewitt F Mabel, wks D S Perrin & Co, 75 Evergreen av
Hewitt Geo, clothing, 377 Clarence, h same
Hewitt Geo, wks Geo White & Son, h 82 Smith
Hewitt Geo, bkr McCormick Mfg Co, h 15 Johnston
Hewitt Gladys, cgrmkr, b 469 Horton
Hewitt Jos, prod dlr, 101 King, h 12 Market Lane
Hewitt Josiah, bkr, h 347 Hill
Hewitt Wm J, drvr R M Berry, h 10 Thornton av
Hewitt Wm S, shpr McClary Mfg Co, h 119 Clarence
Hewton Albt G, trav, h 403 Central av
Hexter Albt, drvr Edwd Shea, 250 Cheapside
Hexter Arthur, slsmn Edwd Shea, 250 Cheapside
Hexter Chas, cgrmkr, 250 Cheapside
Hexter Fred, slsmn Edwd Shea, 250 Cheapside
Hexter Geo, slsmn Edwd Shea, h 176 John

The Metcalfe Agencies REAL ESTATE MERWIN HEIGHTS, HILL CREST SUB-DIVISIONS
252 DUNDAS STREET, PHONE 3400.

Richard Reely
795 York. Phone 2670
Real Estate and Fire Insurance; Mortgages and Rents collected. Estimates for buildings given. List your properties with me.

When You Require GOOD COAL OR WOOD, Phone 363

McCallum & Willis, 657 Richmond St.

Hexter Mary (wid Richd A H E), h 250 Cheapside
Hexter Maud, clk, 250 Cheapside
Hexter Richd H, slsmn Edwd Shea, h 954 Richmond
Hexter Wm J, pntr A E Jolly & Co, b Harrison House
Hey Arthur L, clk Bell Tel Co, 109 Wellington rd
Hey Thos, h 109 Wellington rd
Heywood Elmer P, shpr Brit Am Oil Co, h 518 Grey
Hickey Annie F, clk M Hickey, 46 Cartwright
Hickey Arthur, wks Greene, Swift Co, 79 Maple
Hickey Mrs E, h 666 Maitland
Hickey Fred W, bartndr Brunswick Hotel, h 33 Wilson av
Hickey Irene, opr Bell Tel Co, b 248 Queen's av
Hickey John, gdnr Protestant Orphans' Home
Hickey John A, tlr Greene, Swift & Co, h 79 Maple
Hickey John C, insp G T R, 46 Cartwright
Hickey Jos F, mgr Grafton & Co Ltd, res 248 Queen's av
Hickey Laura M, clk, 46 Cartwright
Hickey Margt (wid Thos), gro, 46 Cartwright, h same
Hicks Ada, wks Helena Costume Co, rms 386 King
Hicks Adolph, jwlr T H Baker & Co, h 178 Bruce
Hicks Agnes, wks Lawson & Jones, 154 Colborne
Hicks Annie, nurse Vic Hosp
Hicks Carrie, mus tchr, 554 York
Hicks Delbert, wks D S Perrin & Co, 36 Dundas (L W)
Hicks Ernest, btchr Jas A Anderson, 36 Dundas w
Hicks Geo, drvr Hockin Bros, h 36 Dundas (L W)
Hicks Geo, contr, h 40 Miles
Hicks Gordon, prntr H R Franks & Co, 178 Bruce
Hicks Harold, tlr Greene, Swift Co, 178 Bruce
Hicks Harold, clk Brickenden & McCrimmon
Hicks Henry, brklyr, h 508 St James
Hicks Ira, bkr, h 235 Wellington
Hicks John, gdnr, h 180 Dundas
Hicks John F, trav, h 34 Victor
Hicks Leroy, shpr Geo White & Sons, b 861 Queen's av
Hicks Mary A (wid Saml R), 554 York
Hicks Myrtle, drsmkr S & I, 508 St James
Hicks Oswald A, studt, 34 Victor
Hicks Walter, lab, h s s Regent, 2 w Richmond
Hicks Wm, tmstr Waterwks, h 154 Colborne
Hicks Winnie N, foreldy Holeproof Hosiery Co, 178 Bruce
Hicksline Jas, wks McCormick Mfg Co, rms 428 Ridout
Hickson Cecil E, slsmn R C S & Co, 216 Ridout s
Hickson Edwd, asst opr Hydro-Elec, 216 Ridout s
Hickson Elliott, framer O B Graves, h 31 St Andrew
Hickson Geo, gdnr Vic Park, h 216 Ridout s
Hickson Herbt E, opr Hydro-Electric, h 159 Ann
Hickson Wm F, firemn C P R, h 513 St James
Hier Geo E, cgrmkr J McNee & Sons, h 60 Mt Pleasant av
Hier Walter, cgrmkr J Gaste Co, 53 Cavendish
Hier Wm, car examiner G T R, h 53 Cavendish
Hier Wm F, cgrmkr Tuckett's, h 18 Forward av

Awnings Raymond Bros.
172 KING ST. PHONE 1748

Phone 1850. Nights and Sundays 2878. LONDON, ONT.
THE LARGEST MANUFACTURERS OF CONCRETE MACHINERY IN THE WORLD.
LONDON CONCRETE MACHINERY CO., LTD.
KITCHENER AVE. AND CABELL STREET.

PURE AIR FURNACE and SHEET METAL WORK
Troughing and Roofing.
Smith & Johnston
92 Fullarton St. PHONE 4208

Higby Annie (wid Wm), h 492 Ridout
Higgins B Howard, sec-treas Lon Gas Power Co, h 496 Dundas
Higgins Herbert, wks Sherlock-Manning Co, h 1026 Trafalgar
Higgins John C, studt, 324 Wolfe
Higgin Jos, wks McCormick Mfg Co, 58 High
Higgins Lucy (wid Chas), 103 Askin
Higgins Robt, wks Geo White & Son, h 6 Heaman's Ter
Higgins Thos, wks Geo White & Sons, h 442 Hamilton rd
Higgins Thos jr, 442 Hamilton rd
Higgins Thos B, h 324 Wolfe
Higgins Timothy, crtkr Armouries, b Dundas
Higgins Walter D, shpr Ideal Concrete Mach Co, h 171 Wharncliffe n
Higgins Wm J, prop Consumers Co-operative Store,h 768 Dundas
Higgs Albt, gdnr, h 884 Waterloo
Highway Geo A, mgr Canada Carton Co, 348 Dufferin av
Higman Andrew, wks D H Howden & Co, h 783 Hellmuth av
Higman Annie B, adv wrtr, 783 Hellmuth av
Higman Fred, brkmn C P R, h 691 William
Hilbert Hermann, Can Jobbing Co, h 634 King
Hilbert Jas, foremn G T R, 634 King
Hilbert Otto F (Can Jobbing Co), h 77 Chesley av e
Hiles Allie A, nurse Vic Hosp
Hillebrand John C, foremn J Gammage & Son, h 733 William
Hildebrand Otto, lab, b 219 Rectory

Hill, see also Hills
Hill Ada, cook Vic Hosp
Hill Agnes E (wid Geo), h 390 Egerton
Hill Albert, wks Carling B & M Co, 565 Piccadilly
Hill Alex, ptrn mkr McClary's Foundry, b 134 Dreaney av
Hill Alice M, wks Forest City Lndry, 565 Piccadilly
Hill Amy L, wks Forest City Lndry, 565 Piccadilly
Hill Mrs Ann, h 172 Hyman
Hill Arthur, cchmn Sir Geo Gibbons, h 710 Lorne av
Hill Chas, mach, b 575 Dundas
Hill Chas, drvr T A Rowat & Co, b 454 Horton
Hill Clarence, slsmn Rowland Hill, 442 Adelaide
Hill Claude H, Major R C R, Commanding No. 1 Sta R C R
Hill Eedy M, wks Gorman, Eckert & Co, 565 Piccadilly
Hill Elmore M (Snell & Hill), h 127 Cathcart
Hill Ernest, drvr Ross & Boss, 617 Dundas
Hill Ernest C, butler A M Smith
Hill Ernest W, brklyr Thomas Copp, h 692 Elias
Hill Fred, mech, 527 Hill
Hill Fred, cgrmkr,h 349 Thames
Hill Fred C, shoemkr Roedding Bros, h 622 Elias
Hill Geo, lab, h 203 Bathurst
Hill Gertrude, bkpr Line, McDonald Cigar Co, 778 Grey
Hill Harry G, wks McClary Mfg Co, 532 Nelson
Hill Henry, lab, b 527 Hill
Hill Herman, wks Brown & Duckworth, 617 Dundas
Hill Hibbert W, M D, D P H, director Institute of Public Health, h 198 Elmwood av
Hill Irene, cashier Wm Davies Co, 778 Grey
Hill Isaiah, wks McClary Mfg Co, h 532 Nelson

LONDON CONSERVATORY OF MUSIC AND SCHOOL OF ELOCUTION, Limited, in Affiliation with the Western University. Thorough course of instruction in pianoforte, violin, organ, elocution, vocal, harmony in all its branches, etc. F. Linforth Willgoose, Mus. Bac. A.R.C.O., Principal.

BROWN, RED, GREY, BUFF STONE ALWAYS IN STOCK.

A. & F. NOBBS
Pone 1441. Res. Phone 3030.
William Street and C. P. R.

CUT STONE

Carling's Ale
Canada's Recognized Standard

Hill Jas, cutter Hobbs Mfg Co, h 108 Marley Place
Hill Jas E, wks Beatty Bros, h 847 Lovet
Hill John H, drvr City Creamery, 579 Central av
Hill John J, tmstr, h e s Childers
Hill John W, shoemkr, h 478 Dufferin av
Hill J M, wks Battle Creek T C F Co
Hill Jos, wks Beatty Bros, h w s Madison, 2 s Hamilton rd
Hill Jos, carp G T R, h e s Linwood
Hill Jos E, cond C P R, 223 Burwell
Hill Leon, gro, 604 King
Hill Leslie G, lab D H Gillies & Co, h n s May, 4 w Oliver
Hill Lloyd A, carp, 390 Egerton
Hill Lottie, bkpr, 1036 Laura
Hill Martha (wid Jas), h 565 Piccadilly
Hill Mary (wid Thos), h 35 Tecumseh av
Hill May, wks McCormick Mfg Co, h 1036 Laura
Hill Pearl, bkbndr Chas Chapman & Co, 778 Grey
Hill Richd, appr W G Young, 118 Adelaide
Hill Richd J, wks G T R, h 118 Adelaide
HILL ROWLAND, boots and shoes, 189 Dundas and 429 Hamilton rd, h 442 Adelaide
Hill Rowland jr, slsmn Rowland Hill, 442 Adelaide
Hill Roy, drvr, h 423 Nelson
Hill Saml H, foremn Silverwood's Ltd, 579 Central av
Hill Sarah (wid Robt), h 617½ Dundas
Hill Thos, cond G T R, h 234 Richmond
Hill Thos H, gdnr, 35 Tecumseh
Hill Thomasina,slsldy J H Chapman & Co, b 180 Wellington

D. H. Gillies & Son
DEALERS IN
COAL
WOOD
AND
Hardwood Lumber
PHONE 1312
COR. ADELAIDE AND BATHURST

Hill Victoria (wid Jas), h 778 Grey
Hill Wesley J, mgr Home Bank of Canada, h 585 Colborne
Hill Wm, tmstr J Hooper, h e s Elliott, 1 n Hamilton rd
Hill Wm A, mach, h 132 Adelaide
Hill Wm D, clk Comml Agt G T R, b 39 Craig
Hill Wm S, drvr, b 86 Byron av
Hiller Frank, wine clk Brunswck Hotel, 15 Marmora
Hillier A Edna, stenog McCormick Mfg Co, 740 Lorne av
Hillier Cecil B, bkpr Wm Gurd & Co, 740 Lorne av
Hillier Robt D A, confr McCormick Mfg Co, h 740 Lorne av
Hills Alfd, brkmkr, 905 Maitland
Hills Blanche, wks Bell Tel Co, 654 Grey
Hills Geo C, metal plshr McClary Mfg Co, h 104 Waterloo
Hills Hannah, mlnr T F Kingsmill, 510 Princess av
Hills John T, ydmn G T R, h 654 Grey
Hills, Jos, wks Stirling Bros, h 905 Maitland
Hills Robt, h 510 Princess av

GEO. H. BELTON
SOLICITS YOUR LUMBER TRADE—SEE HIM
2 YARDS—Rectory and York Sts.; Pall Mall and Richmond Sts.

Correct styles and fabrics for middle aged men and all the swell stunts for the dasing young dressers.
THE WATSON CO.
TAILORS and FURNISHERS
726 Dundas St.

FORD OWNERS We have everything you need to fully equip your car
THE CANADA AUTO DEVICES CO.
John L. Ginge, Mgr. Phone 3876
Bank of Toronto Building

Hills May, wks Holeproof Hosiery Co, 654 Grey
Hills Wm C, tmstr Dom Trans Co, h 39 St Andrew
Hilton Camilia, mlnr Wright Hat, res Pottersburg
Hilton Terrance, mach, 433 South
Hilton Wm, wks P M R R, h 433 South
Hilts Alvin, wks McCormick Mfg Co, 234 Hill
Hilts Emma,stenog Lon Box Co, 234 Hill
Hilts Jos, carp, h 234 Hill
Hinch Harry, gdnr, h e s West, 7 s Hamilton rd
Hindmarsh F Herbt, agt Met Life Ins Co, h 688 Queen's av
Hinds Herbt E, teller Bank of Commerce, rms 505 Maitland
Hinds John, 580 Central av
Hine Clara, drsmkr S & I, b 456 Talbot
Hine Mary (wid Mark), h 136½ Mill
Hiner Henry, wks Lawson & Jones, rms 472 Park av
HINES HARRY G, photographer, 666 Dundas, h same
Hiney Jas, polshr McClary Mfg Co, r 362 Rectory
Hing Lee, lndry, 485 Richmond
Hipkiss Wm H (Sinnott & Hipkiss), h 497 Pall Mall
Hird Peter, brkmn C P R, b 604 Central av
Hirschleber Birditte (wid W), h s s Dundas, 7 e Dundas
Hirschleber Gertrude, bkpr R Hueston & Sons, l Mrs B Hirschleber
Hirschleber Winand, wks Sherlock-Manning Co, l Mrs B Hirschleber
Hiscock Jas, wks Carling B & M Co, h 681 Princess av
Hiscocks Gladys, clk Int Harv Co, h 339 Maitland
Hiscott Thos, trav Lawson & Jones, h 524 Central av
Hiscott Wm C, clk P O, h 107 Cartwright
Hiscox Annie (wid Thos), h 353 Queen's av
Hiscox Fred J, trav Lawson & Jones, 199 Queen's av
Hiscox Geo, ydmn G T R, h 468 Elizabeth
Hiscox Geo T, real est 204 Dundas, h 199 Queen's av
Hiscox Libby, stenog The Globe, 199 Queen's av
Hiscox Richd, wks Canada Calendar Co, 199 Queen's av
Hislop, see also Heslop and Hyslop
Hislop Kathleen, tchr, 23 Peter
Hislop John, cabt mkr, h 23 Peter
Hislop Rowley J, clk P O, h 499 Queen's av
Hitchcock John, wks McClary Mfg Co, b 319 Bathurst
Hitchen Charlotte A, tlrs, h w s High, 1 s Madiver lane
Hitchins John H, bkpr Jno Labatt Ltd, h 503 English
Hiuser Conrad, wks Miller Ltd, 1 Victoria
Hixon Ivy, drsmkr S & I, 394 Waterloo
Hoare Chas R, bkpr London Lbr Co, h 191 Tecumseh av
Hoare Elsie J, clk McClary Mfg Co, 132 Simcoe
Hoare Mary A, slsldy S & I, 132 Simcoe
Hoare Richd, h 132 Simcoe
Hoath Louise, stenog Wm Trafford Furn Co, b 16 Walnut
Hobbins Sarah, drsmkr, h 325 Hill
Hobbins Margt (wid John), gro, 542 York, h same
Hobbs Albt E, firemn C P R, 742 York
Hobbs Ada L, wks D S Perrin & Co, 742 York

W. A. Walker LAWN MOWERS SHARPENED AND ALL GENERAL REPAIRING
PHONE 2845
423 WELLINGTON ST.

J.C.Ingram&Co. ELECTRICAL CONTRACTORS, ELECTRICAL WIRING, ETC., FIXTURES, GENERAL ELECTRIC SUPPLIES.
COOTE BLOCK 12 MARKET LANE

HENRY VERNON & SON
Directory Publishers, Can Supply Any Directory Published

Hobbs C, blksmth Dennis W & I Wks Co, 742 York
Hobbs Emma, bkpr Am Dry Cleaning Wks, 147 Emery
Hobbs Emma L, clk S & I, b 933 Lorne av
Hobbs Geo L, moto L & L E Ry, h 153 Emery
HOBBS HARDWARE CO LTD, Thos S Hobbs, pres; C A Whitwam, vice-pres and sec; Wm Kennedy, treas; whol hardware, 335-341 Richmond
Hobbs Henry W, lab,h 1020 Trafalgar
Hobbs John, broom mkr, Fernley av, h 79 Oxford (L W)
Hobbs John H jr, broom mkr J Hobbs, h 81 Oxford (L W)
Hobbs John H, blksmth Dennis W & I Wks Co, h 742 York
Hobbs John H jr, firemn G T R, 742 York
Hobbs Jos B, blr mkr G T R, h 767 York
HOBBS MANUFACTURING CO LTD, T S Hobbs, pres; S F Wood, vice-pres and genl mgr; J W Wardrope, treas; glass mnfrs, 304-314 Ridout, warehse 59-73 York
Hobbs Rebecca (wid Chas), 229 Clarence
Hobbs Sarah F (wid Thos P), h 147 Emery
Hobbs Thos S, pres Hobbs Hardware Co Ltd, Hobbs Mfg Co Ltd, and London Bolt and Hinge Works, h 530 Ridout
Hockman Hyman, blksmth, 259 Adelaide, h 523 Simcoe
Hockin, see also Hawken
HOCKIN ALFRED F (Hockin Bros), wines and liquors, 112 Dundas, res Western Hotel
Hockin Arthur S, cooper Lon & Pet Bbl Wks, h 26 Redan
HOCKIN BROS (J W and A F), groceries, 112 Dundas
Hockin Elizabeth (wid Chas), 25 Redan
Hockin Frank E, prntr Somerville Box Co, h 556 William
Hockin John, solr Free Press, b 707 Lorne av
HOCKIN JOHN H, D D S, L D S, dentist, cor Adelaide and Dundas,entrance off Adelaide, b 474 Queen's av
Hockin John W (Hockin Bros), h 448 Quebec
Hocking Percy, litho Lon P & L Co, h 884 Dundas
Hodder Catherine (wid Geo), 847 Princess av
Hodder Eva V, slsldy S & I, 847 Princess av
Hodder John, tlr, h 243 Pall Mall
Hodder Wm, coll Can Bureau of Credits, 243 Pall Mall
Hodge Agnes (wid Geo), h 304 Wolfe
Hodge Earl, lab, h 321 South
Hodge John C, mgr R G Dun & Co, h 142 Bridport, phone 3309
Hodge Mary, nurse Vic Hosp
Hodgens Wm T, surveyor Customs, h 385 Central av
Hodges Annie, tchr, 374 Central
Hodges Fred, firemn Central Fire Hall, b Horton
Hodges Garfield, mldr Beatty Bros, h 267½ Dundas
Hodges Geo, wks Hourd & Co, h 374 Central av
Hodges Hy W, mldr, h 24 Hyatt
Hodges Rose, bkpr, 24 Hyatt av
Hodgetts Ernest, attdt Asylum
Hodgetts Henry B, lab, h 610 William
Hodgins, see also Hodgens
Hodgins Adam H, wks Empire Mfg Co, h w s Hale, Lon Jct
Hodgins Albt W, tmstr, h 581 Grey
Hodgins Ann (wid John C), h 84 Albion

PRINTING NOTHING TOO LARGE NOTHING TOO SMALL ADVERTISER JOB

Confederation Life Assn.
HEAD OFFICE, TORONTO.
W. H. RICHARDSON, District Manager, LONDON.
The policy guarantees insurance protection to your family in case of your death, and at the same time saves money for yourself.

CATALOG MAKING, OUR SPECIALTY. ADVERTISER JOB

ARTHUR E. NUTTER
ARCHITECT
Rooms, 15-16 Dominion Bank Chambers, Dundas and Richmond Streets.
PHONE 656

Hodgins Alvina, h 126 Horton
Hodgins Berton A, studt, 907 Colborne
Hodgins Bessie (wid Adam),137 Sydenham
Hodgins Edith, stenog Hodgins-Haskett Co, 15 Charles
Hodgins Effie, clk S & I, 24 Wilson av
Hodgins Mrs Ellen, h 24 Wilson
Hodgins Ellis, real est, h s s Epworth av (Broughdale)
HODGINS EMERSON L, F R C S, surgeon, office hours 10-12 a m and 2-4 and 7-8 p m, and by appointment; phone 2370; office and res 312 Oxford
Hodgins Eva G, stenog, 187 Louisa
Hodgins Fannie (wid Geo W), h 187 Louisa
Hodgins Fred, shpr Murray Shoe Co, 84 Albion
Hodgins Lieut F Owen, C R C E 1st Div, 291 Central av
Hodgins Geo B, tmstr O'Dell Cartage Co, h 191 Mill
Hodgins Geo D, wks Dom Trans Co, h 186 Piccadilly
Hodgins-Haskett Co (J E Hodgins, T H Haskett), publishers, 365 Richmond
Hodgins Hattie J, drsmkr, h 59 Dundas
Hodgins Isaac, h 59 Craig
Hodgins Jas, b 514 Talbot
Hodgins John D, wks McClary Mfg Co, h 234 Talbot
Hodgins John, h 29 Cartwright
Hodgins John H, h 9 Victor
Hodgins Jos E (Hodgins-Haskett Co), h 907 Colborne
Hodgins Mae, wks McCormick Mfg Co, 465 Dundas
Hodgins Marcella, opr Regal Mfg Co, 24 Wilson av
Hodgins Martha, clk Darch & Hunter Seed Co, 9 Victor
Hodgins Premelia, h 126 Horton
Hodgins Percy, bicycles, 715 Richmond, h 137 Sydenham
Hodgins R Levi, h 123 Cathcart
Hodgins Ridgway W, bkpr J M Daly, 9 Victor
Hodgins Sadie, tlrs J Ferguson, h 559 Central av
Hodgins Sarah, slsldy T F Kingsmill, 811 Maitland
Hodgins Thos, tmstr, h 811 Maitland
Hodgins Thos F, drvr R Huestón & Sons, h 465 Dundas
Hodgins Thos S, stableman Queen's Hotel, h 15 Charles
Hodgins Vera, stenog St Ry, 9 Victor
Hodgins Col W E, commanding 1st Divl Area, office Bank of B N A Bldg, h 291 Central av
Hodgins Wilfred T, sales dept McCormick Mfg Co, h 31 Charles
Hodgins Wm, wks C S Hyman Co, 186 Piccadilly
Hodgins Wm, drvr Can Exp Co, h 233 Clarence
Hodgins Wm J, h 129 Mill
Hodgins Zelma (wid Alfd), h 42 Mt Pleasant av
Hodgkinson Edwd, gdnr, h 1068 Dundas
Hodgson Albt H, firemn C P R, b 556 Adelaide
Hodgson Andrew, firemn C P R, h 556 Adelaide
Hodgson Chas H, tmstr J Wolf & Sons, h over 245 Dundas
Hodgson Elma R, stenog Battle Creek T C F Co, 96 Wharncliffe n
Hodgson Hester, drsmkr S & I, 96 Wharncliffe n
Hodgson Jas H, wks G T R, b 779½ Simcoe
Hodgson Wm J, wks Dennis W & I Wks Co, b 556 Adelaide
Hodkinson Louis, ftr Geo White & Sons, b 430 Ridout

Gurd's Good Guns
185 DUNDAS STREET.
Razors, Razor Strops, Pocket Knives, Scissors and Shears, Table Cutlery, Etc.

METAL STORE FRONTS. WIRE WINDOW GUARDS. **DENNIS** IRON STABLE FITTINGS, LAWN VASES & SETTEES

Hodkinson Thos, supt Waterwks, h 14 King
Hoffman Christina (wid Edwd), h 66 Carling
Hoffman Peter B, tlr Greene-Swift, h 32 Mt Pleasant av
Hoffman Rachel (wid Henry), h 350 Hill
Hoffman Stanley, wks Lon Ptg & Litho Co, 66 Carling
Hogan Celia, slsldy J M Thomson, b 321 Hill
HOGG ALFRED, cement contractor and builder, 74 Edward, h same, phone 3640
Hogg Barbara (wid Jas), h 336 Talbot
Hogg D H, phy, h 116 York
Hogg Fred, wks Lon & Pet Bbl Wks, b 372 Adelaide
Hogg Harriett (wid Thos), 264 Hamilton rd
Hogg Henry, repr Heintzman & Co, h 264 Hamilton rd
Hogg Thos, lab, 726 Adelaide
Hogg Thos, firemn McClary Mfg Co, h 120 Inkerman
Hogg W F, clk Bank of Toronto, 434 Dufferin av
Hogg Wm, h 124 Inkerman
Hogarth Martha, h 168 Tecumseh av
Hoile Hannah (wid John), 86 Bruce
Holcombe Richd, wks McClary Mfg Co, h 319 Bathurst
Hold Vincent, lab, h 134½ Mill
Holden, see also Houlden
Holden Bessie (wid Arthur), 347 Horton
Holden H Alfd, stage mgr Majestic Theatre, h 347 Horton
Holden Thos, lab, h 318 Thames
Holder Henry, orderly Vic Hosp, b 327 Hill
Holding Geo G, sec-treas London St Ry Co, h 506 Oxford
Holding Harry, fireman G T R, b 356 Rectory
Hole Albt E, shpr Nat Brass Ltd, b 396 Ridout
Hole Thos, wks Waterwks, h 650 Piccadilly
Hole T Harrison, ctr Helena Costume Co, 650 Piccadilly
HOLEPROOF HOSIERY CO OF CANADA LTD, Edwd Freschl pres, A T Little sec, E S Little treas, 186-90 King
Holladay Henry J, mach McCormick's, h 307 Simcoe
Holland Arthur D, slsmn W Corbett, 33 Rogers av
Holland Cecil, wks C P R, 420 Grosvenor
Holland D, stenog Lon Bolt & Hinge Wks, High
HOLLAND EDWARD, plumber, steam and hot water fitter, 469-471 Maitland, h same
Holland Edwd, comp Henry & Colerick
Holland John, mason, h 420 Grosvenor
Holland John, lab, h 831 Elias
Holland John A, 831 Elias
Holland Jos H, shoemkr Morrison's, h 33 Rogers av
Holland Mabel, drsmkr, 420 Grosvenor
Holland Mark, tanner C S Hyman Co, b 24 Cartwright
Holland Matena, wks Finch-Fashens Co Ltd, 635 Wellington
Holland Rolland, clk S & I, 33 Rogers
Hollands Harold, cgrmkr, rms 218 Clarence
Hollands Isa, wks Lawson & Jones, h 301 Simcoe
Hollands Jessie, wks Lawson & Jones, b 301 Simcoe
Holley Danl B, clk Molsons Bk, b 244 Queen's av
Hollins Chas, prntr Charlton Press, h 270 Horton
Holliday, see also Holladay

SWITCHBOARDS, CONTROLLERS and COMMUTATORS | THE ELECTRICAL CONSTRUCTION CO. of London, Limited, 32-40 DUNDAS ST. PHONE 1103

HIGH-CLASS VAUDEVILLE THE LATEST PICTURES THE UNIQUE THEATRE 222 DUNDAS STREET

The Metcalfe Agencies, Real Estate, Rentals HOME AND FACTORY SITES. 252 Dundas St., Phone 3400.

LIABILITY INS. AUTOMOBILE
THE CANADA ACCIDENT ASSURANCE COMPANY
Edward Towe & Co., Agents, Dominion Savings Bldg. (Formerly Masonic Temple)

Holliday Chas E, brklyr, h 130 Clarence
Holliday Chester, wks E Slobasky & Sons, 130 Clarence
Holliday John D, slsmn Chancey Smith, h 376 Hill
Holliday Jos W, lino opr Advertnser, h 140 Horton
Holloway Mrs Agnes, wks D S Perrin & Co, b 2 Argyle
Holloway Chas, drvr Wm Burnard, h 24 Napier
Holloway Ernest, prntr Advertiser, h 165 St George st
Holloway Wm, chauffeur, h 12 Oxford
Hollowell Wm, lab J Heaman, h 411 Bathurst
Holly Robt, wks Bell Tel Co, h 166 Rectory
Holm Daniel, miller, h 34 Gunn
Holman Alfd D, h 572 Talbot
Holman John, acct Wm Weld Co, h 361 Princess av
Holman Jos, wks G T R, b 232 Clarence
Holman Margt (wid Frank), h 128 Simcoe
Holman Margt, dispenser Vic Hosp, 128 Simcoe
Holman R B, wks McClary Mfg Co, b 232 Clarence
Holmes Alice, drsmkr, 514 Talbot
Holmes Anna, nurse St Jos Hosp
Holmes Annie, slsldy S & I, 152 William
Holmes Charlotte (wid Anthony), h 514 Talbot
Holmes Rev Edwin, h 729 William
Holmes Elizabeth, mus tchr, 839 Dundas
Holmes Ettie, tlrs The Watson Co 152 William
Holmes Geo, wks McClary Mfg Co, h s s Muir, 4 e Egerton
Holmes Geo E, mntr McClary Mfg Co, h 29 Adelaide (C G)
Holmes Geo R, wks Am Dry Clng Wks, 345 Glebe st
Holmes Harry, clnr Am Dry Clng Wks, res Spruce, London Jct
Holmes Henry, frmn Geo White & Sons, h 144 Adelaide
Holmes Herbert E, frmn Empire Mfg Co, h 1031 Mary
Holmes Jos, pntr, h 1101 Laura
Holmes L Seale, phy, 344 Richmond, res 260 Hamilton rd
Holmes Malcolm, wks McClary Mfg Co, h 152 William
Holmes Mary, opr Tip Top Cap Co, 102 High
Holmes Mary, smstress, h 57 Wellington rd
Holmes Richd, prop Am Dry Clng & Dye Wks, h 345 Glebe
Holmes Richard S, acct E Leonard & Sons, h 630 Wellington
Holmes Thos J, messr Bank of B N A, h 67 Maple
Holmes Thos J jr, plmbr Wm Skelly, 67 Maple
Holmes Wm,chef John McClary, h 102 High
Holmes Wm, wks McClary Mfg Co, 152 William
Holmes W Wendell, mgr The Mallagh Bookshop, h 476 Dufferin av
Holstead Jos, lab, h w s Glenwood av, 2 n Hamilton rd
Holt David, brklyr, h 198 Victoria
Holt Geo, brbr Geo Campbell, b 411 King
Holt Geo, wks J Campbell & Son, 134½ Mill
Holt Helen, opr, 198 Victoria
Holt John, h 169 Wortley rd
Holt John, wks London Rolling Mills, h 121 William
Holt Sidney, wks G T R, b 234 Clarence
Holtham Alfd, bkr Johnston Bros, b 419 Ridout

Richard Reely
795 York. Phone 2670
Real Estate and Fire Insurance; Farm, City, Town and Business Properties sold on commission. No sale, no charge. List your properties with me.

McCallum & Willis COAL & WOOD
657 RICHMOND STREET.

Holton Sydney, carp, h 431 Nelson
HOME BANK OF CANADA, W J Hill mgr, 394 Richmond
Home Ellen (wid Willard K), h 762 Queen's av
Home Furnishing Co, Goldenberg Bros, props, 316½ Dundas
Homer Frank, tinner, 179 Grey
Homister Jas H, h 590 Hamilton rd
Homister Wm C, h 591 Hamilton rd
Hook Sarah (wid Jos), h 473 York
Hook Stephen, wks G T R, b Jas Ross
Hooker John, cgrmkr, rms 243 Clarence
Hookway Bert B (R Hookway & Son), h 604 Waterloo
Hookway R & Son, flour and feed, 139 King
Hookway Robt (R Hookway & Son), h 332 Central av
Hooley Ralph, paper hngr, h 467 Hamilton rd
Hoolihan Jas F, wks Cowan Hdwre Co, h 305 Wharncliffe n
Hooper Albt E, cgrmkr, h 45 Mt Pleasant av
Hooper Albt R A, cond St Ry, h 897 Lorne av
Hooper Elizabeth (wid Wm), h 85 Hamilton rd
Hooper Ethelbert, opr G T R, 897 Lorne av
Hooper Fred J, drayman, h 915 Queen's av
Hooper Geo, slsmn Heintzman & Co, 424 Queen's av
Hooper G Percy, shpr Havana Cigar Co, 424 Queen's av
Hooper Harry R, gro, 750 Lorne av, h same
Hooper Harry R J, clk C S Hyman Co, 424 Queen's av
Hooper Herbt J; prntr Free Press, 746 Adelaide
Hooper John, prntr A Talbot & Co, h 122 Central av
Hooper John, tmstr, h e s Elliott, 2 n Hamilton rd
Hooper John T, wks McClary's, h 78 Wellington
Hooper Louis, drvr W & E Cushing, h 323 Wharncliffe n
Hooper Maud, slsldy R J Young & Co, 122 Central av
Hooper Percy C, acct Woodmen of the World, h 349 Oxford
Hooper Ralph M, presmn Advertiser, h 108 Tecumseh av
Hooper Wm J, foreman Wm Ward's, h 176 Horton
Hoover Geo W, tel opr C P R, h 913 Lorne av
Hop Hing, lndry, 450 Hamilton
Hop Lee, lndry, 746 Dundas
Hop Sing, lndry, 421 Wellington
Hopcross Bert, wks Nat Bowling Alley, b 42 York
Hope Edwd, lab, h 932 Colborne
Hope Wm, carp, h 1059 Francis
Hopkins Annie (wid Geo), 138 Colborne
Hopkins Arthur, wks City Creamery, h 328 York
Hopkins Calvin W, cond C P R, 834 Dundas
Hopkins Crawford, shpr McClary Mfg Co, h 33 Adelaide, C G
Hopkins Francis J, h 539 King
Hopkins Fred A, shpr Western Wire & N Co, h 172 Wreay
Hopkins John, eng I Sargent & Sons, 508 York
Hopkins Wm, wks Ont S B & M Co, 328 York
Hoppa Chas, eng C P R, h 585 Adelaide
Hopper Frank, wks D S Perrin & Co, b 11 Hamilton rd
Hopper John G, gard, h 744 Colborne
Hopper Saml P, wks McCormick Mfg Co, h 79 Empress

FLAGS Raymond Bros.
172 KING ST. PHONE 1748

Phone 1850. Nights and Sundays 2878. LONDON, ONT.
THE LARGEST MANUFACTURERS OF CONCRETE MACHINERY IN THE WORLD.
LONDON CONCRETE MACHINERY CO., LTD.
KITCHENER AVE. AND CABELL STREET.

A. & E. NOBBS, Cut Stone Contractors
C. P. R. and WILLIAM ST.
Phone 1441 Res. Phone 3030

PURE AIR FURNACE and SHEET METAL WORK
Troughing and Roofing.
Smith & Johnston
92 Fullarton St. PHONE 4208

Hopper Robt, h 473 Dufferin av
Hopper Wm, mach Miller, Ltd, b 11 Hamilton rd
Hopper Wm D, timekpr Lon Ptg & Litho Co, h 454 Talbot
Hopwood Mrs Mary C, rms 376 Ridout
Hopwood Maud, h 180 Dundas
Horior Frank, cook G T R, h 4 Comfort pl
Horn Saml E, trav Na-Dru-Co, h 37 Elmwood av
Hornby Clifford, clk Robinson, L & Co, 65 Askin
Hornby Hy, pntr Lon Foundry, h 65 Askin
Hornby Marie, stenog McCormick Mfg Co, 65 Askin
Horne Hy, h 114 Forward av
Hornegold Fred, carp, h 826 Stedwell
Horner Albt H, prntr Somerville Paper Box Co, b 778 Elias
Horner Ernest W, mail clk Advertiser, l Hugh Horner
Horner Frank M, slsmn Greene, Swift & Co, h 303 Pall Mall
Horner Hugh, wks G T R, h s s St James, 3 e Adelaide
Horner Matthew, drvr M Fishbein & Co, h 795 Central av
Horning Emma (wid Geo), 27 Redan
Hornsby Frank E, asst foreman J McNee & Sons, h 195 Grey
Hornsby Robt, eng G T R, h 150 Clarence
Hornstein Morris, furn, 299 South, h same
Horsfield Kate, 638 Talbot
Horton Alfred, blksmth, h 350 Egerton
Horton Emily (wid Peter), h w s Richmond, 2 s Epworth av
Horton Joshua, wks G T R, b 211 Adelaide
Horton Leonard E, chauffeur Free Press, l Mrs E Horton
Horton Percy F, drvr McCormick & Sons, h 22 Richmond
Horwood Hy, gdnr, h s s Huron, 1 w Adelaide
Horwood Hy S, mach McClary Mfg Co, h 200 Ridout s
Hosie Elizabeth (wid Jas), h 90 Adelaide
Hosie Rev John, pastor St George's Presby Ch, h s s Dundas, 2 e Oakland
Hosie John, blrmkr, 90 Adelaide
Hosier Hy, mgr Can Coal Oil Gas Co, h 440 Park av
Hoskin Chas W (Hoskin & Reynolds), h 479 Talbot
Hoskin Elmer, mach Richards-Wilcox Co, rms 259 Talbot
Hoskin Mrs Marie, h 768 King
Hoskin Matilda (wid Hy), h 790 William
HOSKIN & REYNOLDS (Chas W Hoskin, Percival A Reynolds), groceries and provisions, 56-58 Dundas
Hoskin Wm H, 161 Grey
Hoskins Chas, asst stage mgr Majestic Theatre, h 236 Maitland
HOSPITAL FOR THE INSANE Wm J Robinson, M D, medical supt; J C Hazard, bursar, n s Dundas, Lon Jct
Hossack Rheba, nurse, 694 Waterloo
HOTEL CECIL, Thos Oke, prop, York, cor Clarence
HOTEL COLUMBIA, Alex Ferguson, prop, 129-131 King
HOTEL HARRISON, Harrison Bros, props, 369 Talbot
HOTEL SAVOY, John O'Flaherty, prop, 398-402 Clarence
HOTEL WINDSOR, P J McEvoy & Son, 119-121 King
Hotham Geo, wks Dennis W & I Wks, h n s Wildwood av
Hotham Harry, carp, h 391 Eva
Hotham Isaac, carp J Hayman, h 455 Quebec

LONDON CONSERVATORY OF MUSIC AND SCHOOL OF ELOCUTION, Limited, in Affiliation with the Western University.
For curriculum, containing full information, address: THE REGISTRAR, London Conservatory of Music, 354-356 Dundas Street, LONDON, ONT.

CARLING'S *Canada Club Lager*
A Bye-Word in every Canadian Home
We Challenge Comparison.

Hotham Saml L, carp J Hayman, h 559 Adelaide
Hothem John, wks Silverwood's, Ltd, h 10 Johnston
Hothersall John G, moto St Ry, h 697 Elias
Hon Lee, lndry, 743 Richmond
Hough Ann (wid John), 550 King
Hough D Wellington, mntr McClary Mfg Co, h 5 Josephine
Houghtby Geo T (Fleming & Houghtby), h 36 Marley pl
Houghton Edwd, asst auditor City Hall, b 711 Maitland
Houghton Norman S, mgr Edward West, h 380 Waterloo
Houlden Jos R, city policeman, h 483 Talbot
Houlden Wm, drvr W J Teeple, 483 Talbot
Hourd Albt E, dairy, h 732 Queen's av
Hourd A Reyburn C (Hourd & Co, Ltd), l A E Hourd
Hourd Arthur E (Hourd & Co, Ltd), e s Quebec, 1 n Salisbury
Hourd & Co, Ltd, furniture mfrs cor C P R and Quebec
House Albt, mntr McClary Mfg Co, h 615 Layard
House Chas, eng, h 56 Argyle
House Wm, wks C S Hyman Co, h 918 Wellington
Housen Edwd F, wks Lawson & Jones, h 71 Becher
Houston Mabel, wks A Talbot & Co, 574 Oxford
Houston Saml, foreman C P R, h 574 Oxford
Houston Mrs Wm G, maid, 516 Waterloo
Houston Stanley, mgr North End Branch Bank of Toronto, res 644 Talbot
How Richd J, acct C P R, h 785 Waterloo
Howard Albt, wks McClary Mfg Co, 9 Dillabough

D. H. Gillies & Son
DEALERS IN
COAL
WOOD
AND
Hardwood Lumber
PHONE 1312
COR. ADELAIDE AND BATHURST

Howard Allen, slsmn New Williams Mfg Co, 497 Richmond
Howard Bert, mldr, 27 Craig
Howard Bessie, cgrmkr, 615 Richmond
Howard Carl T, foreman Carling B & M Co, h 142 Oxford
Howard Chas E, blksmth, 787-789 Adelaide, h 793 Adelaide
Howard Clarence, clk Anderson & Nelles, 793 Adelaide
Howard Edith M, clk S & I, 207 Adelaide
Howard Edwd, cgrmkr G E Patrick, 9 Dillabough
Howard Edwd, wks Sherlock-Manning, b 109 Egerton
Howard Harvey W, gro, 400 Horton, h same
Howard Homer, wks Edwd Adams & Co, b 552 Talbot
Howard Jas H, wks Ideal Concrete Mach Co, h e s Price, 5 s Hamilton rd
Howard Jessie, wks I X L Spice Co, 9 Dillabough
Howard John, pntr, h 28 Horton
Howard John, wks Greene, Swift Co, h 31 Kensington
Howard John H, mach Murray Shoe Co, b 291 Oxford

REMEMBER G. H. BELTON MAKES DOORS, FRAMES AND SASH
MILL AND FACTORY
RECTORY AND YORK STS.

We make to measure the way that pleases you most and to satisfy any little "whim" you may have about style.
THE WATSON CO.
TAILORS and FURNISHERS
726 Dundas St.

When You Require Anything for Your Automobile, Phone 3876.
The Canada Auto Devices Co.

Howard Lionel G, carp Dyment-Baker Lumber Co, 29 Craig
Howard Mary (wid Edwin S), h 29 Craig
Howard Patrick, watchman G T R, h 615 Richmond
Howard Richard, cgrmkr, 615 Richmond
Howard Mrs Richd, 73 Wortley
Howard Robt, lab, h 1061 Mabel
Howard Robt A, shpr Globe Casket Co, h 207 Adelaide
Howard Russell, tlr A Tillmann, 29 Craig
Howard Sophia (wid Chas), h 158 Wilson av
Howard Thos, h 590 Oxford
Howard Thos R, foreman Geo H Belton, h 293 Oxford
Howard Walter, wks McClary Mfg Co, h 9 Dillabough
Howard Wm, lab, 615 Richmond
Howard Wm F, wks McClary Mfg Co, h n s Major, Ealing
Howard Gertrude B, slsldy S & I, 123 Maple
Howith Wm E, coll, h 123 Maple
Howay Chas, lab Hyatt Bros
Howay Fred W, eng C P R, h 917 Princess av
Howden David H, pres D H Howden & Co, Ltd, h 371 Dufferin av
Howden D H & Co, Ltd (D H Howden, pres; L C Johnston, vice pres; J A Brown, sec), whol hardware, 200 York
Howden Norman R, acct D H Howden & Co, 371 Dufferin
Howe Andw W, trav Int Harv Co, 463 Maitland
Howe Clement, mach, rms 456 Talbot
Howe Ellen (wid John), h 312 Thames
Howe Ethelbert, shpr Lon Shoe Co, 25 Queen's pl
Howe Fred, wks McCormick Mfg Co, rms 428 Ridout
Howe Geo, pntr, h 25 Queen's pl
Howe Hy, mover H Day, rms 454 Talbot
Howe Jas, pntr Colerick Bros, h 691 Maitland
Howe John, lab, rms 376 Ridout
Howe John, elect Elect Cons Co, 312 Thames
Howe John M, buyer D H Gillies & Son, h 797 Lorne av
Howe Jos H, mldr Beatty Bros, b 135 Langarth
Howe Margt (wid Jeremiah), h 129 Maple
Howe Teresa, b 129 Maple
Howell Clifton A, trav, 293 Hyman
Howell Emma, mus tchr, 523 Philip
Howell John D, solr Advertiser, 59 Dundas
Howell Laura A (wid Wm R), h 293 Hyman
Howell Percy, attdt Asylum
Howell Thos C, prntr Lon Ptg & Litho Co, h 523 Philip
HOWELL W CHESTER, real estate and insurance, 50 Bank of Toronto Chambers, phone 1728, rms 477 Talbot
Howell Wm F, plmbr, 27 The Ridgeway
Howey, see also Howay, Howie
Howey Chas C, trav Spittal Bros & Co, h 4 Cherry av
Howey Elbert G (Tecumseh Garage), h 328 King
Howey Louise M (wid Jas), h 8 Cherry av
Howey Orvil, elect, 8 Cherry av
Howick Josie, nurse Asylum
Howie Chas, lab, b 6 Egerton
Howie Christina M, tchr Princess Av Schl, 455 Princess av
Howie Ethel B, tchr, 387 William
Howie Kate, cook Asylum
Howie Mary G, stenog City Gas Co, 455 Princess av

ALL WORK GUARANTEED
W. A. WALKER BICYCLES & MOTOR CYCLES REPAIRED
423 WELLINGTON PHONE 2845

J. C. INGRAM & CO. ELECTRICAL CONTRACTORS, ELECTRICAL WIRING, ETC., FIXTURES, GENERAL ELECTRIC SUPPLIES.
COOTE BLOCK. 12 MARKET LANE.

HENRY VERNON & SON
Directory Publishers, Can Supply Any Directory Published

Howie Robt B, foreman City, h 121 Briscoe
Howie Russell J, tchr, 121 Briscoe
Howie Sarah (wid Jas F), h 387 William
Howie Wm, lumber, 281 Maitland, h 455 Princess av
Howie Wm, jr, lumber, h 36 Prospect av
Howie Wm J, lab, h 471 Elizabeth
Howitt Ernest, brkmn G T R, h 773 Dundas
Howitt Frank, wks Leonard's, h 111 Waterloo
Howitt Wm, wachmn G T R, h 780½ Dundas
Howlett Geo, wks Murray Shoe Co, b 485 Talbot
Howlett Geo, gard, h 577 Dufferin av
Howlett M, wks McClary Mfg Co, 577 Dufferin av
Howlett Thos, moto St Ry, h n s Laura, 3 e Ashland av
Howlett Wm G, brklyr, h 140 Langarth
Hows Percy, chauffeur T H Smallman, h 161 Bruce
Howson Herbt, wine clk The Tecumseh, h 52 Blackfriars
Howson John, blksmith J Campbell & Sons, 52 Blackfriars
Howson Wm, prntr, h s s Hamilton rd, 1 e West
Hoy Godfrey, bkpr Dom Casing Co, b Iroquois Hotel
Hoy John A, presser Greene, Swift Co, 742 Queen's av
Hoy Justin J, brkmn G T R, 742 Queen's av
Hoy Mabel R, nurse, 742 Queen's
Hoy Margaret (wid John), h 742 Queen's av
Hoy Mary A, nurse, 742 Queen's
Hoy Wm, elect G T R, h 436 Elizabeth
Hoyt David C, brkmn C P R, h 903 Lorne av
Hoyt F Newton, call boy C P R, 903 Lorne av
Hrisikos Nicholas, prop Alexandra Cafe, 172 Dundas
Hrisikos Peter, rest, 664 Dundas
Hubbard Geo E, tmstr O'Dell Cartage Co, h 74 Front
Hubbard Thos, shpr Int Harv Co, h 71 Smith
Hubble John B, hostler C P R, h 701 Princess av
Hubby E, wks McCormick Mfg Co, b 236 Rectory
Hubling Alfred, lab Hyatt Bros
Hubling Ernest, wks Sherlock-Manning, b 820 Van
Hudd Wm, gro, 245-247 Wellington
Huddart Harry, carp G T R, h 500 Charlotte
Huddart Wm, lab, h 1041 Frances
Huddleston Arthur J, prntr Lawson & Jones, 740 Dundas
Huddleston Fred G, clk Lon Life Ins Co, 740 Dundas
Huddleston Geo, shoemkr 667 Dundas, h 740 same
Huddleston John, wks E Leonard & Sons, b 74 Wellington rd
Huddleston Wm, trav Brickenden & McCrimmon, h 931 Princess av
Hudgell Sidney S, bkpr W J Wray & Co, h 109 Marley pl

Hudson, see also Hodgson, Hodson, Hotson and Huston

Hudson Ethel F, stenog Dominion Bank, 204 John
Hudson Jas N, coll Dom House Furnishing, h 5 Guelph
Hudson J Stewart, studt, h 204 John
Hudson Percy, drvr G T R, b 593 Princess av
Hudson Wm, tmstr G T R, b 722 William

Confederation Life Assn. HEAD OFFICE TORONTO, CANADA
OFFICE: 106 MASONIC TEMPLE, LONDON.
W. H. RICHARDSON, District Manager, Western Ontario.

ADVERTISER JOB PRINTERS FINE PHONE 3670

WHY NOT GIVE US A TRIAL ON YOUR NEXT PRINTING CALL 3670 And Our Representative Will Call

Arthur E. Nutter
ARCHITECT

Scholastic, Domestic and Commercial Structures. Phone 656.
Rooms, 15-16 Dominion Bank Chambers, Dundas and Richmond Streets

Hueston Geo, carp, h 755 Maitland
Hueston John, trav, h 840 Dundas
Hueston Mabel, mlnr, 755 Maitland
Hueston Margt, mlnr, 755 Maitland
Hueston Melville G (R Hueston & Sons), h 701 Waterloo
Hueston Mrs, wks Gray & Parker, b 909 Waterloo
Hueston Ray L, slsmn Morrison Shoe Co, 840 Dundas
Hueston Robt (R Hueston & Sons), h 236 Central
HUESTON R & SONS (R, W R and M G), props Bon Ton Livery and Hueston's Livery, coupe and cab stables, 380 Wellington, phone 441, and Star Livery and Garage, 479-483 Richmond, phone 423
Hueston Saml J, insp G T R, h 394 Grey
Hueston Thos H, tmstr Waide Bros, h s s Grosvenor, 5 e Adelaide
Hueston Wm, drvr G H Ellis, 755 Maitland
Hueston Wm J, tmstr, h 362 Regent
Hueston Wm R (R Hueston & Sons), 236 Central av
Huggins Mary (wid David), 19 Edward
Hughes Archd, wks Geo Hughes h 579 Bathurst
Hughes Benj P, lab, rms 376 Ridout
Hughes Mrs E, rms 159 Clarence
Hughes Edna, drsmkr Helena Costume Co, b 29 Alexander
Hughes Frank R, City Clerk's Dept, 570 Oxford
Hughes F W, phy, 234 Queen's av, h same
Hughes Grace, rms 159 Clarence
Hughes Geo, junk, 561 Bathurst
Hughes Herbt B slsmn Gray's, 29 Alexander
Hughes Jane (wid Robt H), h 570 Oxford
Hughes John, wks McClary Mfg Co, h 45 Briscoe
Hughes John, mach, h 553 Hill
Hughes John, wks McCormick Mfg Co, b 757 York
Hughes John A, constable G T R, h 639 King
Hughes Lionel J, wks Empire Mfg Co, h n s May, 5 w Oliver
Hughes Orville, studt, 639 King
Hughes Richard A, insp of Weights and Measures, Customs House Bldg, h 28 Grosvenor
Hughes Wilfrid, wks Empire Mfg Wks, 639 King
Hulbert Edwd, foreman A M Smith, h 386 South
Hulbert Evelyn M, wks Lon P & L Co, 386 South
Hulbert Gordon, cgrmkr, 96 Colborne
Hulbert Hugh, wks Empire Mfg Co, l Mrs S Hulbert
Hulbert Jos, wks McClary Mfg Co, h 388 South
Hulbert Sarah (wid Jas), h s s Florence, 1 w Ashland av
Hulbert Wilfrid H, eng Knowles & Co, 386 South
Hulbert Wm, wtchmn John Labatt, h 96 Colborne
Hulbert Wm E, wks McClary's, 96 Colborne
Hull Harry, lab, 112 Wilson av
Hull Harry W, drvr Dean & Co, h 112 Wilson av
Hull Leonard, elect, b 15 Egerton
Hulme Arch, wks Lawson & Jones, 124 Hamilton rd
Humane Society, Adam Maguire insp, 280½ Dundas
Humeston Henry H, supt Lon St Ry, h 21 Emery

Gurd's Good Guns
185 DUNDAS STREET.

WE REPAIR GUNS, BICYCLES, CASH REGISTERS, ETC.
Sharpen Scissors, Knives, Razors, and Lawn Mowers.

IRON STAIRS
FIRE ESCAPES
IRON AND BRASS RAILINGS
METAL LOCKERS
IRON FENCES AND GATES

DENNIS WIRE AND IRON WORKS CO., Limited, 22-30 DUNDAS ST.

Humphrey Hy, h 789 Hill
Humphrey Jas H, gro, 108 Adelaide, h same
Humphrey John, wks Lon Box Co, b 189 Bathurst
Humphrey John, cond St Ry, b 92 Rectory
Humphrey R, wks W J Thompson & Sons
Humphreys Frank D, sorter C S Hyman Co, 40 Gunn
Humphreys Fred J, moto St Ry h 471 Dorinda
Humphreys Jas, lab, h 40 Gunn
Humphries Geo, wks Nat Brass Ltd
Humphries H, attdt Asylum
Humphries L H, maid Asylum
Humphries Mary, mus tchr, b 468 English
Humphries Nora, cook Asylum
Humphries Wm E, gro, 109-111 Wellington, h same
Humphries W Norman, mgr The Echo, h 793 Hellmuth
Humpidge J W, h 500 Ridout
Hundertmark Eva (wid Hy), 139 Wreay
Hundertmark Henry, foreman Greene, Swift, h 134 Wreay
Hungerford John, wks G T R, b 975 Elias
Hungerford Lucy N, h 150 Elmwood av
Hungerford Samuel G, trav, h 127 Albert
Hungerford Walter F, trav A M Smith & Co, h 355 Princess
Hunningford Arthur, drvr City Creamery, 229 Hamilton rd
Hunnisett Benj J, h 14 Hope
HUNT BROS, LIMITED; Chas B Hunt, pres; Chas R Hunt, vice-pres; Gordon C Hunt, sec; A W Wright, treas; props City Flour Mills, foot of Talbot; Hunt's Elevator, 120 Bathurst; Coal and Wood, 276 Waterloo; City Coal Office, 363 Richmond (see advts below and on edge)

USE HUNTS

USE HUNT'S

Diamond Flour

All Good Grocers Keep It.

MANUFACTURED AT

CITY FLOUR MILLS

Office—Foot of Talbot Street

HUNT BROS., Limited

USE HUNT'S

USE HUNTS

THE UNIQUE THEATRE W. J. SCHILLER, MANAGER 222 DUNDAS STREET

Manufacturers of all kinds
Direct Current
Electrical Apparatus
Phone 1103

THE ELECTRICAL CONSTRUCTION CO.
of London, Limited, 32-40 Dundas St., London

PLATE GLASS INSURANCE

Telephone No. 245. The cost is based on the number and sizes of the lights of glass. A policy in the CANADA ACCIDENT ASSURANCE CO., gives the broadest protection. EDWARD TOWE & CO., Agents, Dominion Savings Building, 375 Richmond St.

Hunt Albt E (J F Hunt & Sons) 619½ Richmond
Hunt Albt O, asst genl mgr City Electrical Dept, h 23 Wortley
Hunt A M, sec Western Fair Association, h 21 Edward
Hunt Anna A, tlrs, 553 Elizabeth
Hunt Arthur, lab, h 14 Oak
Hunt Arthur E, slsmn A A Langford Co, 392 Dundas
Hunt Arthur J (J F Hunt & Sons), 619½ Richmond
Hunt Beatrice E, vocalist, 423 Dundas
Hunt Chas A, cgrmkr Jas Donnelly, h 77 Wharncliffe s
Hunt Chas B, pres Hunt Bros, Ltd, h "Merriville," w s Wortley rd, 2 n Byron av
Hunt Chas R, vice-pres Hunt Bros, Ltd, h 85 Horton
Hunt Claude, bkr C J Leach
Hunt Eliza (wid Elias), h 1041 Mabel
Hunt Emily J (wid Saml H), h 446 Adelaide
Hunt Emma (wid Isaac), h 548 Richmond
Hunt Frank C, ladies' tlr, 726 Maitland, h same
Hunt Fred C, mgr The Hunt Plumbing Co, h 504 Grosvenor
Hunt Geo, gdnr Victoria Hosp, h 315 Gray
Hunt Geo E, elect, h 794 King
Hunt Geo R, lab, 749 Walker
Hunt Gertrude R, stenog Lon Ptg & Litho Co, 794 King
Hunt Gordon C, sec Hunt Bros, Ltd, lvs "Merriville," w s Wortley rd
Hunt Harry, lab, h 15 Ada
Hunt J, wks Battle Creek T C F Co
Hunt Jas F (J F Hunt & Sons), h 619½ Richmond
Hunt Jas H, h 749 Walker
Hunt Jas J, carp, h 553 Elizabeth
Hunt J F & Sons (J F, A E and A J), furn, 593-7 Richmond
Hunt John H, clk G T R, b 424 Rectory
Hunt John I A, h 85 Horton
Hunt John P, artist, h 423 Dundas
Hunt Mildred P, opr Bell Tel Co, 794 King
Hunt Nellie, opr Murray Shoe Co, 548 Richmond
Hunt Oswald, hrnsmkr A W Heighway, b 22 Beaconsfield
Hunt Peter, lab, h 266 Wharncliffe n
Hunt Peter, tmstr, h 343 Clarence
HUNT PLUMBING CO, N Hunt, prop; F C Hunt, mgr; Richmond, cor Kent, phone 1213
Hunt Saml, 21 Edward
Hunt Sarah J (wid Wm), h 75 Wharncliffe s
Hunt Sophronia (wid Francis), 87 Smith
Hunt Walter S, City Flour Mills h 42 Victor
Hunt Wm A, trav, h 17 Argyle
Hunt Wm H, plmbr Hunt Plumbing Co, h 503 Central
Hunter Albt W, eng G T R, h 432 South
Hunter Clifton H, mach Geo White & Sons, 505 Adelaide
Hunter C Edgar (Hunter & Son), h 160 Maple
Hunter Chas G, slsmn Jas Cowan & Co, 247 Grey
Hunter Earl, core mkr Miller, Ltd
Hunter Frank, h 180 Dundas
Hunter Fred W, h 87 Askin
Hunter G, ftr Geo White & Sons, 505 Adelaide
Hunter Geo T, cond C P R, h 506 St James
Hunter Hy, blocker John Marshall & Co

The Metcalfe Agencies
252 DUNDAS STREET, PHONE 3400.
REAL ESTATE
MERWIN HEIGHTS, HILL CREST SUB-DIVISIONS

Richard Reely
795 York. Phone 2670
Real Estate and Fire Insurance; Mortgages and Rents collected. Estimates for buildings given. List your properties with me.

When You Require GOOD COAL OR WOOD, Phone 363

McCallum & Willis, 657 Richmond St.

Hunter Herbt M, eng G T R, h 791 Lorne av
Hunter Hugh B, estates mgr Canada Trust Co, h 304 Oxford
Hunter Ivan W, prntr Advertiser, 196 Rectory
Hunter Jamieson, fireman No 3 Fire Hall, h 10 Cove rd
Hunter John, bkpr Havana Cigar Co, 230 Piccadilly
Hunter John W, treas Darch & Hunter Seed Co, Ltd, h 205 Wortley rd
Hunter Mrs Lavinia, maid Vic Hosp, Madiver Lane
Hunter Robt, wks Dyment-Baker Co, h 8 Henry
HUNTER & SON (Wm and C E Hunter), livery and garage, taxi cabs, 164-166 Maple and 29 Teresa, phones 170 and 157 (see advt)
Hunter Thos, carp Wright & Co, h 946 Queen's av
Hunter W H, cgrmkr Brener Bros, 84 High
Hunter Wilfrid Y, cond G T R, h 61 High
Hunter Wm (Hunter & Son), h 87 Askin
Hunter Wm, carp, h 505 Adelaide
Hunter Wm, wks Vic Hosp, l W J T Berry
Hunter Wm, moto L & L E Ry, h 31 Emery
Hunter Wm A, foreman Job Department Advertiser, h 196 Rectory
Hunter Wm A, jr, prntr Advertiser, 196 Rectory
Hunter Wm H, blksmth, h 1059 Dundas
Huntingford Arthur, wks City Creamery, 229 Hamilton rd
Huntingford Rhoda (wid Chas) h 229 Hamilton rd
Huntley Chas, lab, h 783 William
Huntley Thos E, car insp C P R, h 799 Central av
Hurkett Caleb, h 390 Hill
Hurle Wm, plmbr, h 114 Inkerman
Hurley Danl, agt, h 32 Yale
Hurley Danl E, slsmn, 32 Yale
Hurley Lila A, stenog Brewstew's 32 Yale
Hurley Wm J, pntr, b 666 King
Hurlock Arthur J, clk Scotland Woollen Mills, 909 Waterloo
Hurlock John, lab, h 909 Waterloo
HURON COLLEGE, Rev C C Waller, M A, prin, w s St George, n St James
HURON AND ERIE LOAN AND SAVINGS CO, T G Meredith, pres; H Cronyn, mgr; M Aylsworth, sec; 442-444 Richmond
HURON AND ERIE LOAN AND SAVINGS CO (Market Square Branch), W T Westby sub-mgr, 4-5 Market Square
Hursley Phoebe (wid Burr), h 146 Horton
Hurst Annie, nurse, 496 King
Hurst Charity (wid Jas), h 496 King
Hurst Geo, lab, h 135 Langarth
Hurst Jas, wks Lon Box Co, h 206 Adelaide
Hurst Noah, lab, 135 Langarth
Hurst Percy, lab, 135 Langarth
Hutcheon John, eng, h 524 Horton
Hutcheon John, jr, wks Lon Box Co, 524 Horton
Husband Chas, eng Vic Hosp, h 140 Wreay
Husband Gordon H, chauffeur S & I, 690 King
Husband John H, trav Brickenden & McCrimmon, 690 King
Husband Mary J (wid Thos), h 690 King
Hussey Hy J, mach, h 395 Horton

TENTS TO RENT Raymond Bros. 172 KING ST. PHONE 1748

Phone 1850. Nights and Sundays 2878. LONDON, ONT.
THE LARGEST MANUFACTURERS OF CONCRETE MACHINERY IN THE WORLD.
LONDON CONCRETE MACHINERY CO., LTD. KITCHENER AVE. AND CABELL STREET.

PURE AIR FURNACE and SHEET METAL WORK
Troughing and Roofing.
Smith & Johnston
92 Fullarton St. PHONE 4208

Hussey Jas, ins agt, h 241 Colborne
Husson Fred, drill hd Geo White & Sons, b 219 Rectory
Huston Ferguson, prod, h 472 Adelaide
Huston Harriett R, stenog R C S & Co, 472 Adelaide
Huston Jacob A, bridge bldr C P R, h 78 St George
Huston Robt W, foreman G T R, h 173 Rectory
Hutcheson Julia, nurse Vic Hosp
Hutchins Frank (Commercial Trunk Co), h 350 Maitland
Hutchinson Mrs A, h 396 Waterloo
Hutchinson Deborah (wid Thos) 678 Princess av
Hutchinson Francis, tmstr, h 20 Argyle
Hutchinson Geo, tmstr, h 147 Wilson av
Hutchinson Gordon W, lino opr Advertiser, 153 Colborne
Hutchinson John S, brklyr J Clements, h 891 Dufferin av
Hutchinson Jos, trav, h 13 Maryboro pl
Hutchinson Mrs L, b 425 Ridout
Hutchinson Roger J, trav, h 111 High
Hutchinson Roy M, clk G T R Freight Office, 153 Colborne
Hutchinson Saml O, janitor Lorne Av Schl, h 15 Queen's
Hutchinson Thos J, fireman G T R Shops, h 382 Ontario
Hutchinson T V, M O H, office Spencer Block, 282 Dundas, h 18 Beaconsfield av
Hutchinson W J Garnet, postman, 15 Queen's pl
HUTCHISON JOHN, DDS, LDS Dentist, 214½ Dundas, phone 1372
Hutton Rev B L, h 26 Bruce
Hutton Jas, mldr, h 269 Colborne
Hutton Sadie, mlnr S & I, 269 Colborne
Huxtable Joshua, lab, h 803 Colborne
Huyck J Stewart, clk Imperial Bank, 700 Talbot
Huyck Wm H, trav A A Langford Co, h 700 Talbot
Huyster Bartholeus, cgrmkr McLeod, N & Co, b 427 Ridout
Hyatt Albert E (Hyatt Bros), 304 Egerton
HYATT BROS (Albert E, Geo R, Henry T and John F), contractors, 94 Egerton
Hyatt Geo R (Hyatt Bros), h 23 Hyatt av
Hyatt Henry T (Hyatt Bros), 94 Egerton
Hyatt John F (Hyatt Bros), 304 Egerton
Hyatt Sherman, tmstr John Banks, h 14 Arthur
Hyatt Wm, attdt Asylum
Hyatt Wm C, brklyr, 304 Egerton
Hyde Ellen (wid Robt C), 147 Mamalon
Hyde Jas C, h 664 Queen's av
Hyde Jos, lab, h 639½ Queen's
Hyde Lucy M, clk Lon Elect Co, b 36 Craig
Hydro Sales Department, S A Moore, mgr, office City Hall, 272 Dundas
Hyer Fred, cgrmkr, h 4 Edith
Hyland John T, wks Murray Shoe Co, 586 Hill
Hyland Patrick, mldr, h 586 Hill
Hyman Hon Charles S, pres C S Hyman Co Ltd, res Idlewilde, n s Grand av, 3 e Ridout s, phone res 686, office 97
HYMAN C S, CO LTD, Chas S Hyman pres, W F D Jarvis gen mgr, tanners, w s Richmond cor Ann, phones 982, 983, C S Hyman's private phone 97

BROWN, RED, GREY, BUFF STONE
ALWAYS IN STOCK.
A. & E. NOBBS
Pone 1441. Res. Phone 3030.
William Street and C. P. R.
CUT STONE

LONDON CONSERVATORY OF MUSIC AND SCHOOL OF ELOCUTION, Limited, in Affiliation with the Western University. Thorough course of instruction in pianoforte, violin, organ, elocution, vocal, harmony in all its branches, etc. F. Linforth Willgoose, Mus. Bac. A.R.C.O., Principal.

Carling's Ale
Canada's Recognized Standard

Hyman Walter F, with C S Hyman Co, h 310 Piccadilly
Hynd Arthur S, prntr Advertiser, 177 St George
Hynd David, wks C S Hyman Co, h 146 Mill
Hynd Gladys, bkpr, J Armitt, 146 Mill
Hynd Jos H, slsmn R J Young & Co, h 134 Mt Pleasant av
Hynd Margt, stenog, Silverwood's Ltd, 117 St George
Hynd Wm, wks Murray Shoe Co, 146 Mill
Hynd Wm, vice-pres Lon Ptg & Litho Co Ltd, h 117 St George
Hynes, see also Hines
Hynes Jas H, mail trfr agt G T R, h 156 Horton
Hyslop John, tmstr, h 73 Wharncliffe s
Hyslop May A, mlnr T F Kingsmill, 25 Mt Pleasant av
Hyslop Mary B, (wid John), h 25 Mt Pleasant av
Hyslop Robt B, wks Lon & Pet Bbl Wks, h 117 William

I

Ideal Concrete Machinery Co Ltd, C F Pulfer mgr, 211 King
Ideal Electric Mfg Co Ltd, W A Cooper mgr, 348 Talbot
Ideson John, lab, h n s Epworth av, Broughdale
Iland Beth, stenog Silverwoods Ltd, b Y W C A
Iles Albert, wks G T R, h 463 Hamilton rd
Imlach Emily, h 344 Harvard
Imlach Gertrude, agt Lon Life Ins Co, 344 Harvard
Imlay Gilbert, wks J Gammage & Sons, l Peter Imlay
Imlay Peter, tmstr Gas Co
Imlay Peter, wks Hourd & Co, h e s Stirling av
Immigration Agency, (Dominion Govt), John Riggs agt, rm 3, 12 Market Lane

D. H. Gillies & Son
DEALERS IN
COAL
WOOD
AND
Hardwood Lumber
PHONE 1312
COR. ADELAIDE AND BATHURST

Imperial Bank of Canada, A J Goodall mgr, 368 Richmond
IMPERIAL BLEND TEA CO, A W Ramer mgr, 239 King
Imperial Brass Co, P Courtenay mgr, rm 348 Talbot
IMPERIAL LIFE ASSCE CO, Israel Taylor dist mgr, 41-2 Bank of Toronto Chambers
Imperial Oil Co Ltd, C W McGuire mgr, 641-651 York
Imperial Optical Co, J H Forbes mgr, rm 4, 213 Dundas
Inch Richd H, contr, h 809 Lorne
Inch Thos K, wks Lon Rolling Mills, h 720 Lorne av
INDEPENDENT ORDER OF FORESTERS, Chas H Merryfield chief organizer, 17 Dominion Bank Chambers
Ineson John, stereotyper Advertiser, h 70 Cathcart
Ingamells Edith, tchr Grand av Schl, Ealing P O
Ingham Wm, elect McClary Mfg Co, b 91 Bathurst
Inglass Roy, pntr, b 236 Rectory
Inglass Walter, cooper Lon & Pet Bbl Wks, b 236 Rectory
Ingle Ernest, elect Rogers Electric Co, 85 Clarence
Ingle Isaac, junk dlr, h 85 Clarence

BELTON SELLS
BRANTFORD ROOFING AND BRANROCO ROOF PAINT
2 YARDS—Rectory and Yorks Sts.; Pall Mall and Richmond Sts.

Hobberlin Clothes for the man who is glad to be alive. We are sole agents.
THE WATSON CO.
TAILORS and FURNISHERS
726 Dundas St.

RAPID MESSENGER SERVICE .. BAGGAGE TRANSFERRED Phone 2845 W. A. WALKER 423 WELLINGTON ST.

AUTOMOBILE TIRES AND ACCESSORIES
The Canada Auto DevicesCo.
John L. Ginge, Mgr. Bank of Toronto Bldg. Phone 3876

Inglis John, mech, h 708 King
Ingram Alfred, chauffeur, 186 Clarence
Ingram Chas, h 145 Colborne
Ingram Eliza J, (wid Lemuel), h 499 Dufferin av
Ingram Elizabeth, (wid John), h 213 Wortley rd
Ingram Fanny, (wid John), h 186 Clarence
Ingram Geo H, blksmth G T R
Ingram Gerald W, clk Molson's Bank, 427 Dufferin av
Ingram Harry, carp, h 419 Rectory
Ingram H B, wd wkr Dom O & S F Co, 934 Dundas
Ingram H Kenneth, clk Bank of B N A, 499 Dufferin av
Ingram Jean, mlnr, 419 Rectory
Ingram J Gordon, dir Smallman & Ingram, h 493 Dufferin av
Ingram Jos, lab Carling B & M Co, b 200 Maitland
INGRAM J C, electrical contractor, rm 6 Coote Bldg, 12 Market Lane, h 145 Colborne, (see adv)
Ingram Robt, cond G T R, h n s Trafalgar, 1 e Armstrong
Ingram Thos, mldr, h 107 Adelaide
Ingram W Fraser, clk, 145 Colborne
Ingrey Jas, cement wkr, h e s Wellington rd, 4 s Thompson rd
Ings Arthur E, formn Can Carton Co, h 797 Adelaide
Ings Chas, wks Raymond Bros, b Horton
Ings Edwd W, lather, 797 Adelaide
Ings Fred R, drvr Shedden Co, h 30 Josephine
Ings Mabel F, mlnr, 797 Adelaide
Ings Thos, tmstr Dyment-Baker Co, h 201 Rectory
Inkster Peter, wtchmn G T R, h n s Layard, 1 e Inkerman
Inland Revenue Office, Thos Alexander District Insp, Thos G Davis collector, Custom House Bldg
Innes Alex, cond C P R, h 847 Queen's av
Innes Annie, slsldy S & I, rms 389 Burwell
Innes Geo, tmstr R H Smith, h 11 Pipe Line rd
Innes Jas, h 570 Princess av
Innes Thos J, horse trainer, h 1062 Mary
Innes W Mitchell, agt J & D McDonald, h 165 Tecumseh av
Insell Chas, carp, h 1003 Maitland
Insell Mrs Geo P, 736 Maitland
Insell Jas, brklyr, h w s Waterloo, 2 n Huron
Insell Jane, (wid Wm), h 736 Maitland
Insell Lulu, wks Catholic Record, 579½ Pall Mall
Insell Margaret, h 20 Ridout s
Insell Roland J, carp, h w s Waterloo, 3 n Huron
Insell Thos C, brklyr, h w s Waterloo, 4 n Huron
Insell Wm J, cgrmkr, 20 Ridout s
Insell Wm L, steam fitter, h 579½ Pall Mall
Insley Erle, trav Gorman Eckert & Co Ltd, h 114 Wharncliffe s
Inspector's Department, Post Office, Col C E H Fisher Inspector, P O Building
INSTITUTE OF PUBLIC HEALTH, H W Hill, M D, D P H, director; Edward Fidlar, B A, M B, Albert J Slack, Ph C, Sedley N Best, Pharm D, Ph C, John C Clarke division chiefs, s s South, cor Waterloo
INTERNATIONAL CORRESPONDENCE SCHOOLS OF SCRANTON, PA, F F Balsdon mgr, rm 2, London Loan Block 220½ Dundas, Phone 747

J.C.Ingram&Co. ELECTRICAL CONTRACTORS, ELECTRICAL WIRING, ETC., FIXTURES, GENERAL ELECTRIC SUPPLIES.
COOTE BLOCK 12 MARKET LANE

HENRY VERNON & SON
Directory Publishers, Can Supply Any Directory Published

International Harvester Co, J A McConvry mgr, York, cor Clarence
International Securities Co Ltd, W J & G H White mgrs, 114 Dominion Savings Bldg
Inwood Joshua C, wks Lon Ptg & Litho Co, h 649 Queen's av
Inwood Morris, contr, h 660 Maitland
Ireland Mina, clk McClary Mfg Co, 35½ Becher
Irish Wm, foreman Forest City Lndry, b 241 Talbot
Irons Geo A, plmbr Eggett & Co, h 39 Emery
Irons John W, pntr, h 531 Nelson
Ironside Calvin W, draughtman W G Murray, res St Johns
Ironside Raymond G, cgrmkr, h 114 Colborne
IROQUOIS HOTEL, Jerry McDonald prop, cor Clarence and King
Irvine Arthur L, mgr Nat Cash Register Co, rms 292 Central
Irvine Edith, mus tchr, 82 Oxford L W
Irvine Helen, (wid Richd), h 370 Dufferin av
Irvine Marjorie H, wks Lawson & Jones, 370 Dufferin av
Irvine Martha J, (wid Joshua), h 82 Oxford L W
Irvine Robt, lab, h 176 Grey
Irvine Saml J, slsmn S & I, h 240 Oxford
Irvine Wm H, box mkr, Somervilles, h 632 Queen's av
Irvine Wm H, clk Brener Bros, 370 Dufferin av
Irving Georgina, wks John Marshall & Co, b 326 Horton
Irwin Anne, (wid Wm), h 185 Central av
Irwin Benj L, bartndr Harrison House, 100 Wilson av
Irwin C Courtright, slsmn W McPhillips, h 828 King
Irwin Edwd, attdt Asylum, h s s Dundas, 2 e Eleanor
Irwin Edwd jr, pntr, l Edwd Irwin, Dundas
Irwin Edwd B, clk R G Dunn & Co, res Masonville
Irwin Emily, bkpr Wm Weld Co Ltd, 185 Central av
Irwin Francis, mach Leonard's, h 234 Burwell
Irwin John, eng, h 745 Dundas
Irwin John, carp, h 31 Bathurst
Irwin John jr, chef, 31 Bathurst
Irwin John W, h 483 English
Irwin Lorne A, tmstr, 100 Wilson av
Irwin M Frank, fndry mgr McClary Mfg Co, h 512 Waterloo
Irwin Richard, wks Carling B & M Co, h 100 Wilson av
Irwin Wm, wks D S Perrin & Co, l Edwd Irwin, Dundas
Isaac Irene L, tchr, 920 Dundas
Isaac Jean L, stenog McConnell & Ferguson, 920 Dundas
Isaac J Harold, elect, 920 Dundas
Isaac John H, carriage mkr A B Greer, h 778 Colborne
Isaac John R, cheese buyer, h 920 Dundas
Isaac J Stanley, clk P O, h 834 Colborne
Isaacs Harry, cgrmkr, h 189 Simcoe
Iskaw Walter, wks Sterling Bros, h 392 Hill
Israel Walter, mech C E Bernard
Ives Henry C, pltr Globe Casket Co, h 701 Queen's av
Ivey Chas H, (Ivey & Ivey), h 256 Central av
Ivey Chas H, jr, clk Empire Mfg Co, 256 Central av
IVEY & IVEY, (Chas H and Richd H Ivey), barristers, etc, Merchants Bank Bldg, Richmond, cor Queen's av
Ivey Richd H, (Ivey & Ivey), 256 Central av

PRINTING NOTHING TOO LARGE NOTHING TOO SMALL ADVERTISER JOB

W. H. Richardson, District Manager
Confederation Life Assn.
HEAD OFFICE, TORONTO.
Office, 106 Masonic Temple. PHONE 458. Assets Over $17,000,000

CATALOG MAKING, OUR SPECIALTY. ADVERTISER JOB

ARTHUR E. NUTTER
ARCHITECT
Rooms, 15-16 Dominion Bank Chambers, Dundas and Richmond Streets.
PHONE 656

Ivey Richard, tmstr, h 428 South
Ivey Richard jr, 428 South
I X L Spice & Coffee Mills Ltd, D Gwalchmai mgr, 19 Marmora

J

Jack Mike, junk dlr, h 439 Simcoe
Jacklin A, wks Jno Labatt
Jacklin Geo W, eng G T R, h 8 Hyatt av
Jackson Ada, bkpr Knowles & Co, 317 South
Jackson Albert, candy mkr McCormick Mfg Co, h 26 Kensington
Jackson Albt E, brkmn C P R, h 844 Elias
Jackson Alfd J, cond C P R, h 502 Oxford
Jackson Alice A, optr Greene, Swift Co, 46 Victor
Jackson Alonzo, pntr Geo Jackson, r 83 York
Jackson Arthur, brewer Carling B & M Co, h 134 Mill
Jackson Bert, wks McCormick Mfg Co, h 8 Rathmine
Jackson Chas E, wks Lon Rolling Mills, h 12 Adelaide, C G
Jackson Chas H, lab, h 1 Dundas
Jackson Claud, wks G T R fgt sheds, h 211 Clarence
Jackson Cora, nurse, 1036 Dundas
Jackson David J, blksmth Lon Foundry, h 2 Wyatt
Jackson Edwd, blksmth A B Greer, h 317 South
Jackson Edwd A, brkmn C P R, h 844 Elias
Jackson Elizabeth, (wid John W), l 861 Lovett
Jackson Elizabeth, (wid Wm), h r 83 York
Jackson Florence E, stdt, 359 Princess av
Jackson Frank J, mgr Geo Jackson, 261 South
Jackson Fred M, trav Robinson, Little & Co, h 193 Tecumseh
JACKSON GEORGE, Butcher, 87 Wellington and 10 & 12 Cov Garden Mkt, h 261 South st, Phones 1057, 2859
Jackson Geo A F, trav John Marshall & Co, h 359 Princess av
Jackson Geo E, pntr Colerick Bros, h 307 Hill
Jackson Geo H, coachman Mrs J Beattie, h 46 Victor
Jackson Geo L, with Geo Jackson, h 257 South
Jackson Geo M, stdt, 359 Princess av
Jackson Harriet, (wid Speed), h 512 Talbot
Jackson Harry M, buyer C S Hyman & Co, b C P R Hotel
Jackson Henry, storekpr Hosp for Insane, h 1036 Dundas
Jackson Herbert, cgrmkr Punch Cigar Co, 46 Victor
Jackson Isabel L, mus tchr, 359 Princess av
Jackson Jas, h 646 Maitland
Jackson James, (Jas Jackson Co), h 32 Emery

J. Jackson Co.
Sewing Machines, Gramaphones, Etc., Repaired; Cutlery, Etc., Sharpened, also Dealers in Light Hardware; Expert Repairers and Grinders.
236 WELLINGTON ST.
Telephone 3365 Res. Phone 3512
LONDON, CANADA.

JACKSON JAMES, CO, general repairing, 263 Wellington, (see card above)
Jackson Jas H, cgrmkr John McNee, h 73 Edward
Jackson Jas M, trav Hobbs Mfg Co, h 144 Bathurst
Jackson John, 512 Talbot

Gurd's Good Guns
185 DUNDAS STREET.
Base Ball and Foot Ball Goods, Boxing Gloves, Striking Bags and Sporting Goods.

METAL STORE FRONTS. WIRE WINDOW GUARDS. **DENNIS** IRON STABLE FITTINGS, LAWN VASES & SETTEES

Jackson John A, slsmn R H & J Dowler, h 28 Byron av
Jackson John J, wks Lon Rolling Mills, h 52 Jacqueline
Jackson John T, mldr London Foundry, b 20 Victoria av
Jackson Lyna, slsldy Gray's, 317 South
Jackson Martin L, uphol S & I, h 836 Stedwell
Jackson Matilda, tlrs Dambra & Walsh, b 280 Adelaide
Jackson Maud, slsldy J H Chapman & Co, 1036 Dundas
Jackson Milton, mgr Jackson the Cleaner, h 643 Waterloo
Jackson Neil, r 83 York
Jackson Norton T, wks Lon Rolling Mills, b 159 Dreaney av
Jackson Peter C, wks London Foundry, h 20 Victoria av
Jackson Rena, bkpr Reid Bros & Co, 160 Hamilton rd
Jackson Robt, trav, h 224 Simcoe
Jackson Saml, lab G T R, b 209 Bathurst
Jackson Sydney, slsmn S & I, 242 Queen's av
Jackson Stewart L, acct Bank of Toronto, (East End Br), b Duke of York Hotel
JACKSON THE CLEANER, Dry Cleaning Works, 253 Dundas, Phone 1721
Jackson Victor, acct, h 622 Queen's av
Jackson V Alex, carp G T R, h 714 Lorne av
Jackson Walter, wks McClary Mfg Co, h 302 Grey
Jackson Walter H, formn Miller Ltd, 317 South
Jackson Wilbert E, blksmth, 317 South
Jackson Wm, wks McCormick Mfg Co, b 465 Colborne
Jackson Wm C, trav Hobbs Hard Co, h 771 Helmuth av
Jackson Wm H, presser Greene, Swift & Co, h 11 Johnston
Jackson Wm J, supt Meter Dept Hydro Electric, h 5 Bellevue
Jacobs Abraham, cgrmkr Brener Bros, h 243 Clarence
Jacobs Chas D, prtr Lawson & Jones, 243 Clarence
Jacobs D, opr Fraser Cap Co
Jacobs Geo, shpr McClary Mfg Co, h 312 Grosvenor
Jacobs Jean, h 174 Maple
Jacobs John D, ins agt, h 864 William
Jacobs Jos, drvr E Noel, b 340 Dundas
Jacobs Lily, wks Adam Beck, 864 William
Jacobs Marg, wks Fraser Hat & Cap, 864 William
Jacobs Saml R, tlr, 243 Clarence
Jacobs Stephen, baker E F Leavens, b 13 Johnston
Jacobs Wm, mgr Geo H Belton, b 283 Talbot
Jacobson Morris M, tlr O Labelle h 352 York
Jacobson Thos, h 163 Ridout s
Jacques, see also Jaques
Jacques Abigal, (wid John), 141 Dreaney av
Jacques Annie E, wks Gorman Eckert Co, 1084 Frances
Jacques B, wks Gorman, Eckert Co
Jacques Catherine, (wid Benj), h 1084 Frances
Jacques Chas, bkpr McConnell & Ferguson, b 253 Queen's av
Jacques Fred, wks Empire Mfg Co, 1084 Frances
Jacques Harvey, wks St Ry Barns, b 1 Clarke
Jacques Martha A, wks Adam Beck, 1084 Frances
Jacques Percy A, tinsmth McClary Mfg Co, h 141 Dreaney
Jaecock Percy, wks McClary Mfg Co, b 988 Richmond
James, see also Janes
James Alice B, wks Greene, Swift & Co, 553 Colborne

MOTORS DYNAMOS *Phone 1103*

The Electrical Construction Co. of London, Limited. 32-40 Dundas Street. Opp. Court House.

Moving Pictures and High Class Vaudeville UNIQUE THEATRE AFTERNOON and EVENING

The Metcalfe Agencies, Real Estate, Rentals HOME AND FACTORY SITES. 252 Dundas St., Phone 3400.

QUEEN CITY FIRE INSURANCE CO. (Established 1871) EQUITABLE RATES LOSSES PAID PROMPTLY.
TOWE & CO., Agents, Dominion Savings Building, 375 Richmond Street

James Ambrose W, lab, h 168 Ridout s
James Cecil C, jwlr Stevenson Bros & Baker, 863 Colborne
James Cyril, clk J H Back & Co, b 196 Central av
James Edwd J, shpr R C Struthers & Co, h 863 Colborne
James Elizabeth, ladies' hair dresser, 221½ Dundas, b 159 Albert
James Ellen, (wid Walter), 149 Simcoe
James Emma, bkpr Wm Davies Co, 603 Bathurst
James Edwd C, asst mgr Lawson & Jones, h 732 King
James Elmer O, bkpr McClary Mfg Co, 369 Simcoe
James Fred H, wks McClary Mfg Co, 41 Palace
James Geo E, slsmn A McCormick & Sons, h 501 Central av
James Georgenia E, bkpr Raphael & Co, 553 Colborne
James Henry, wks McClary Mfg Co, h 41 Palace
James John, wks McClary Mfg Co, h 603 Bathurst
James Jos J, wks E H Pritchett, h 553 Colborne
James Lester H, clk E L Guillemont h 485 Pall Mall
James Lillian, wks McClary Mfg Co, 41 Palace
James Louis, 527 King
James Matthew, wks McClary Mfg Co, h 369 Simcoe
James N C, M A, Ph D, Pres Western University, h 159 St James
James Percy E, cab mkr, h 910 Waterloo
James Thos, mgr New Williams Mfg Co Ltd, h 29 Byron av
James Vera I, stenog McCormick Mfg Co, 39 Simcoe
James Wm, moto St Ry, h 143 Horton
James Wm H O, teller Dominion Bank, rms 442 Waterloo
James Wm J, clk Synod Office, b 196 Central av
Jameson Miss V L, bkpr Forest City Lndry, 311 Queen's av
Jamieson Alice, phy, 369 Queen's av, h same
Jamieson Jas, fnsh J Campbell & Son, h 150 Waterloo
Jamieson John A, h 57 Tecumseh
Jamieson John A, pressmn, 150 Waterloo
Jamieson John J, card writer S & I, 150 Waterloo
Jamieson Reginald E, l 57 Tecumseh
Jamieson Robt, baker, h 218 Clarence
Jamieson Robt, tlr, 390 Colborne
Janes, see also James
Janes Ada M, clk T A Rowat & Co, 103 Askin
Janes C Hamilton, (C H Janes & Son), h 831 King

C. H. JANES & SON
DEALERS IN
HARD AND SOFT WOOD
HARD AND SOFT COAL
Teaming, Cartage Agents and General Contractors.
Yard and Office, 711 York Street. Phone 1315.
Residence, 831 King St. Phone 2474

JANES C H, & SON, coal and wood, 711 York
Janes Daisy, slsldy J H Chapman & Co, 103 Askin
Janes Erwin M, (C H Janes & Son), h 703 York
Janes Evan, clk McConnell & Fergusson, b 85 Hamilton rd
Janes Gertrude M, bkpr Somerville Paper Box Co, 466 Queen's av
Janes Martin, cgrmkr J McNee & Sons, h 155 Langarth

Richard Reely
795 York. Phone 2670
Real Estate and Fire Insurance; Farm, City, Town and Business Properties sold on commission. No sale, no charge. List your properties with me.

PHONE 363 **McCallum & Willis** FOR COAL OR WOOD
Office: 657 Richmond St. Phone 363. Coal Yard: C. P. R. Track.

Janes Reuben W, gro, 48 Blackfriars, h 230 Wharncliffe n
Janes Sarah A, (wid Wm), h 50 Euclid av
Janes Thos H, merchant, h 187 Duchess av
Janes Wm, shoemkr, 103 Askin, h same
Janman Robt, gdnr, b 5 Woodward av
Janney Myrtle, bkpr Parnell, Dean Co, b 21 Elmwood av
Jansson Bror, wks Geo White & Son, h n s May, 1 w Oliver
Jaques, see also Jacques
Jaques Lucy, wks D S Perrin & Co, 6 Deane
Jaques Percival, cond Lon St Ry, h 6 Deane
Jardine, wks Tecumseh, rms 220 Clarence
Jardine Margaret, wtrs Alexandria Cafe, b 516 Talbot
Jarmain Chas E, acct Gaste Cgr Co, h 4 Erie av
Jarmain Mary, (wid Edward), 4 Erie av
Jarmain Wm R, mgr Forest City Lndry, h 17 Elmwood av
Jarman Geo, mldr b 26 Walnut
Jarmin Bert, wks E Leonard & ons, h 308 Simcoe
Jarmin Edwd, wks E Leonard & Sons, b 308 Simcoe
Jarnett Chas S, buffer Hobbs Glass Wks, h 57 Charles
Jarvis Andrew M, trav Murray Shoe Co, h 429 Maitland
Jarvis Annie D, slsldy F W Woolworth Co, b 114 Langarth
Jarvis Arthur H, insp Parnell, Dean Co, h 47 Craig
Jarvis Chas E, phy, 715 Dundas, h same
Jarvis Chauncey G, (Jarvis & Vining), h 611 Talbot
Jarvis Clair, head clk Woodman of the World, 116 Dominion Savings Bldg, h 496 Oxford
Jarvis Ethel M, nurse Vic Hosp, 153 Wreay
Jarvis Francis C, 143 Elmwood
Jarvis Gladys, slsldy F W Woolworth Co, 114 Langarth
Jarvis John W, drvr Int Harv Co, h 153 Wreay
Jarvis Jos W, wks McCormick Mfg Co, h 479 Queen's av
Jarvis Nellie, nurse Asylum
Jarvis Dr Roland, dentist, 213 Dundas, h 63 Elmwood av
Jarvis Sarah (wid Andrew J), h 425 Maitland
Jarvis Susan (wid Wm), 54 Mt Pleasant av
Jarvis Sydney, mach McClary Mfg Co, b 10 Byron av w
JARVIS & VINING (C G Jarvis, Jared Vining), barrister, etc, 101 Dundas, phone 1286
Jarvis Wilfred F, h 132 Bruce
Jarvis Wm A, tanner C S Hyman Co, h 101 Cavendish
Jarvis Wm F D, mgr C S Hyman Co Ltd, h 111 Elmwood
Jarvis Wm H, lineman Lon Elec Co, h 1 Wharncliffe n
Jasper Jos, drvr Free Press, 931 Wellington
Jayne Lorne P, wks McClary Mfg Co, 558 Maitland
Jayne Sarah (wid Milow), h 558 Maitland
Jeacock Arthur, shpr McClary Mfg Co, h 62 High
Jeaks Wm, wks R W Puddicombe, b Ridout
Jeeves Edwd H, trav Hobbs Hdwre Co, h 879 Hellmuth av
Jefferson Mrs F G, h 312 Dundas
Jefferson Mabel, wks Regal Mfg Co, 312 Dundas
Jefferson Wm, porter Clyde Hotel
JEFFERY ALBERT O, K C, LL D, D C L, barrister, Ontario Loan Co's Bldg, 7 Market Lane, h 516 Ridout

TENTS Raymond Bros.
172 KING ST. PHONE 1748

Phone 1850. Nights and Sundays 2878. LONDON, ONT.
THE LARGEST MANUFACTURERS OF CONCRETE MACHINERY IN THE WORLD.
LONDON CONCRETE MACHINERY CO., LTD.
KITCHENER AVE. AND CABELL STREET.

A. & E. NOBBS, Cut Stone Contractors
C. P. R. and WILLIAM ST.
Phone 1441 Res. Phone 3030

PURE AIR FURNACE and SHEET METAL WORK
Troughing and Roofing.
Smith & Johnston
92 Fullarton St. PHONE 4208

Jeffery Chas L, acct Molsons Bank, h 20 The Ridgeway
Jeffery Charlotte, tchr Empress Av Schl, 137 St James
JEFFERY EDGAR, barrister, etc, Ontario Loan Co's Bldg, 7 Market Lane, h 3 O'Brien
Jeffery Edward S, wks G H Belton, 87 Maitland
Jeffery Henry, h 92 Cartwright
Jeffery Herbert, Mach Beatty Bros, h 89 Maitland
Jeffery Josie, tchr, 137 St James
Jeffery Mary (wid Geo), h 137 St James
Jeffery May, prssr Am Dry Clng Wks, 140 Maple
Jeffery Robt, h 140 Maple
Jeffery Robt H, slsmn T F Kingsmill, h 95 Bruce
Jeffery Roy, btchr Chas Wood, Pipe Line rd
Jeffery Saml E, contr, h 87 Maitland
Jeffery Wm, contr, 419 Simcoe, h same
Jefferys Henry H, foremn Gorman, Eckert Co,h 134 Wharncliffe n
Jeffery Mary, maid Grigg House
Jeffery Maud, tlress, b 625 King
Jeffries Arthur H, trav, h 225 Hyman
Jeffries Arthur S, carp Geo White & Sons, h 88 Albion
Jeffries Chester C, winder Electrical Construction Co, 94 Albion
Jeffries David, wks Jno Labatt Ltd, 598 Pall Mall
Jeffries Fred, grill wkr Dennis W & I Wks, h 13 Bathurst
Jeffries Fred W, cgrmkr J Gaste Co, Euclid av
Jeffries Herbt T, tlr R J Young & Co, h 141 Mill
Jeffries James A, cgrmkr J Gaste, 99 Mt Pleasant av
Jeffries Lorna, clk Bank of Toronto, 94 Albion
Jeffries Luke, taxidermist, h 99 Mt Pleasant av
Jeffries Roy, wks Chas W Wood, b same
Jeffries Sarah, wks Asylum
Jeffries Thos, wood carver, 359 Talbot, h 94 Albion
Jeffries Walter, carp Dyment-Baker Lmbr Co, h 82 Albion
Jellows Nellie, smstrs Helena Costume Co, rms 361 Dundas
Jenkin Blanche M, stenog F Trebilcock, 388 William
Jenkin Henry, tlr B Gidley & Son, 388 William
Jenkin Jas, agt, h 73 Dundas (L W)
Jenkin Jas G, drvr G Masuret, 73 Dundas (L W)
Jenkin Minnie M, stenog J M Moore, 388 William
Jenkins Ada, wks Helena Costume Co, 4 Heaman's Terr
Jenkins Annie L, opr Helena Costume Co, 165 Wharncliffe s
Jenkins Benj, clk J Taylor, 469 Grey
Jenkins Ella M, clk Bell Tel Co, 140 Dreaney av
Jenkins Ellen (wid Elias), h 4 Heaman's Terr
Jenkins Florence, nurse, 426 William
Jenkins F Mabel, wks Reid Bros Co, 1 Marmora
Jenkins John, wks Jno Labatt, 136 Adelaide
Jenkins John H, sec foremn M C R, h 140 Dreaney av
Jenkins Louisa (wid John), h 165 Wharncliffe s
Jenkins Lucy, wks Helena Costume Co, 4 Heaman's Terr
Jenkins Mary, stenog C Parker, 4 Heaman's Terr
Jenkins Mary A (wid Thos), 502 Grey
Jenkins Mary E, stenog C S Parker, 4 York

LONDON CONSERVATORY OF MUSIC AND SCHOOL OF ELOCUTION, Limited, in Affiliation with the Western University.
For curriculum, containing full information, address: THE REGISTRAR, London Conservatory of Music, 354-356 Dundas Street, LONDON, ONT.

CARLING'S *Canada Club Lager*
A Bye-Word in every Canadian Home
We Challenge Comparison.

Jenkins Mrs Minnie, dom, Hotel Harrison
Jenkins M Annie, supervisor Bell Tel Co, 140 Dreaney av
Jenkins Robt C, shpr E Leonard & Sons, h 13 Adelaide
Jenkins Rosa, wks Reid Bros & Co, 1 Marmora
Jenkins Simon C, lab, h 376 Egerton
Jenkins Thos, h 84 Maple
Jenkins Walker Y, slsmn Timbrell & Co, h 8 Arthur
Jenkins Warren, btchr Geo Jackson, h 26 Hope
Jenkins Wesley J, prtr Free Press, 1 Marmora
Jenkins Wm, bill poster Lon Bill Posting Agency, h 1 Marmora
Jenkins Wm A, mgr W A Jenkins Mfg Co, h 4 Alexandra Apts, East Court
Jenkins W A, Mfg Co, stock specifics, 41-47 King
Jenkins Winnifred, wks G T R Station, b 91 Bathurst
Jenkins W Roy, prtr Free Press, 1 Marmora
Jenner Albert, butler J E Smallman, 1 same
Jenner Frank D, drvr Parisian Laundry, h 42 Riverview av
Jennings A Harold, clk Can Express Co, h 133 Sydenham
Jennings Fred B, brass wks Empire Brass Co. h 11 Wharncliffe n
Jennings Garfield, ydmn P M R, 513 Hill
Jennings Harry, tanner C S Hyman Co, 551 Richmond
Jennings Harry, btchr, h 551 Richmond
Jennings Harry, wks Dyment-Baker Co, h 121 Albert
Jennings J B, prop Western Hotel, 463-7 Richmond
Jennings J Bryan, stenog Jose Gaste Co, b Western Hotel

D. H. Gillies & Son
DEALERS IN
COAL
WOOD
AND
Hardwood Lumber
PHONE 1312
COR. ADELAIDE AND BATHURST

Jennings Richd P, clk Western Hotel, h 26 Victor
Jennings Sarah J, (wid Thos), h 35 Victor
Jennings Wm, billiards, 35 Victor
Jenrow Philip grndr Empire Mfg Co, h 430 Dorinda
Jensen Adolphe, wks McClary Mfg Co, l A Jensen
Jensen Andrew, wks Dom Show Case Co, h s s Dundas, 3 e Eleanor
Jensen Ernest, meter reader Hydro Electric
Jenssen Ernest G, bolr mkr C P R, h 898 Queen's av
Jento Mrs Louise M, 500 Wellington
Jepson Ewart F, trimmer Greene Swift & Co, 295 Pall Mall
Jepson Gordon L, phy, 375 Wellington, h same
Jepson John J, drugs, 249 Wellington, h 240 Pall Mall
Jepson Marsden F, clk D H Howden & Co, 295 Pall Mall
Jepson Saml M, acct Reid Bros & Co, h 295 Pall Mall
Jerdon Arch E, h 180 St George
Jermy Beatrice, clk Edmonds & McGuire, 1027 Laura

BELTON CAN SUPPLY Beaver Board
2 Yards: Rectory and York
Pall Mall and Richmond Sts.

We solicit the trade of every man, and supply ordered clothes within the reach of all.
THE WATSON CO.
TAILORS and FURNISHERS
726 Dundas St.

MASTER VIBRATORS
SHOCK ABSORBERS
TIRE HOLDERS
EXHAUST HORNS
VULCANIZERS

TIRES OUR SPECIALTY
THE CANADA AUTO DEVICES CO.
Bank of Toronto Bldg. Phone 3876

CLOCKS
SPARK PLUGS
LIGHTING OUTFITS
ELECTRIC HORNS
TIRE COVERS

Jermy Henry J, lab, h 1027 Laura
Jermyn Alton B, carp, H Hayman, h 904 Queen's av
Jerry Theodore, cgrmkr, h 629 King
Jervis Annie, drsmkr J M Thomson, b 899 Richmond
Jervis Geo, carp, h 966 Hackett
Jervis Victoria, stenog Dennis W & I Wks Co, b 899 Richmond
Jessop Bertie, wks Carling B & M Co, h 803 Central av
Jewell Albert, wks Beattie Bros, 84 Wheaton
JEWELL FRANCIS G, C A, City Auditor, office 278 Dundas, h 552 Waterloo
Jewell Geo, carp, I Sargent & Sons, h 924 Queen's av
Jewell Geo S, clk Huron & Erie L & S Co, 296 Dufferin av
Jewitt John W, wks Sherlock-Manning Co, b 46 Egerton
Jewkes John, mach Richards-Wilcox Can Comp Ltd, b 23 Adelaide, C G
Jex Wm, 220 Ridout s
Joanes Wm, h 379 Queen's av
Jockin Chas, lab Wm Gerry & Sons, b 182 Simcoe
John Sam, lndry, 344½ Dundas
Johns Charlie, lndry, 463 Talbot
Johns Edmund E, mldr McClary's h 486 Pall Mall
Johnson, see also Johnston and Johnstone
Johnson Albert E, (Graham & Johnson), h 243 Talbot
Johnson Alex, cgrmkr McLeod, Nolan & Co
Johnson Alfred, cone mkr C J Leach
Johnson Alfred, fttr G T Roundhouse, h 785 Simcoe
Johnson Alfred, gro 247 Talbot, h 99 Horton
Johnson Alice, (wid David), 445 Horton
Johnson Alonzo V, h 16 Byron av
Johnson Alta, b 510 Wellington
Johnson Ambrose, Q M S, R C R, h 676 William
Johnson Arthur E, clk Molsons Bank, b 19 Cathcart
Johnson Arthur, trav Johnson & Barbour, 371 Princess av
JOHNSON & BARBOUR, (J L Johnson, A E Barbour) wholesale, retail & mfg agts crockery, glass, china and lamps, 193 King
Johnson Benj B, h 792 Dundas
Johnson Bertha, mlnr, 438 Park av, b 400 Burwell
Johnson Chas, lab, 572 Piccadilly
Johnson Charlotte, (wid Jas), h 572 Piccadilly
Johnson Charlotte E, (wid Lawrence B), 83 Duchess av
Johnson Chester, drvr R Mountjoy & Son, 552 Central av
Johnson Chester R, wks Gorman, Eckert & Co, 554½ Waterloo
Johnson Earl C, clk C P R, 795 King
Johnston Edith, nurse Vic Hosp
Johnson Edwd, wks J Labatt, h 42 York
Johnson Edwd F, insp Ontario Loan & Debenture Co, 787 Richmond
Johnson Elizabeth, fnshr Greene Swift & Co, b 620 Talbot
Johnson Ella, clk A Johnson, 99 Horton
Johnson Emily, (wid G Arthur), h 62 Albion
Johnson Ethel, wks Gorman, Eckert & Co, 554½ Waterloo
Johnson Ethel M, stenog Lon & L E Ry, 224 Richmond
Johnson Etheld J, carp, G T R, h 51 Egerton
Johnson Evelyn, tchr Lorne av Schl, b 623 Queen's av
Johnson Foster, mach, h 423 Horton

ALL WORK GUARANTEED
W. A. WALKER BICYCLES & MOTOR CYCLES REPAIRED
423 WELLINGTON
PHONE 2845

J. C. INGRAM & CO.
COOTE BLOCK.
ELECTRICAL CONTRACTORS, ELECTRICAL WIRING, ETC., FIXTURES, GENERAL ELECTRIC SUPPLIES.
12 MARKET LANE.

HENRY VERNON & SON
Directory Publishers, Can Supply Any Directory Published

Johnson Fred, clk Jas Johnson, 231 Wellington
Johnson Fredk, wks McClary Mfg Co, h 4 Watson
Johnson Fred S, ice crm mkr C J Leach, h 603 Colborne
Johnson Geo A, trav, 156 Maple
Johnson Geo A, bkr McCormick Mfg Co, h 169 Wharncliffe rd
Johnson Geo H, mail carrier, h 173 William
Johnson Harry, clk Jas Johnson, 231 Wellington
Johnson Harry R, wks J Campbell & Son, h 212 Wharncliffe n
Johnson Henry, 195 St James
Johnson Henry, lab, 572 Piccadilly
Johnson Ida M, (wid Humphrey) h 224 Richmond
Johnson Isabella, (wid Thos), h 758 Adelaide
JOHNSON JAMES, butcher, 231 Wellington, h same
Johnson Jas, lab, 572 Piccadilly
Johnson Job, tmstr Dom Trans Co, h 25 Beaufort
Johnson John, btchr, h 128 Waterloo
Johnson John, drvr, h 1095 Florence
Johnson John, eng P M R, h 533 Grey
Johnson John, lab J McLoughlin, h e s Adelaide, 2 n Victoria
Johnson John L, (Johnson & Barbour), h 371 Princess av, Phone 1948
Johnson John L, pntr, h 554½ Waterloo
Johnson John M, wks Dyment-Baker & Co, b 616 Wellington
Johnson John W, mach E Leonard & Sons, h 552 Central av
Johnson Jos, clk R M S, h 19 Cathcart
Johnson Kathleen M, artist, 63 Elmwood av
Johnson Lily, (wid Edgar F), h 828 Dundas
Johnson Lizzie H, artist, 122 Elmwood av
Johnson Mabel L, slsldy Brewster's 828 Dundas
Johnson Margaret, (wid Jas), h 232 Clarence
Johnson Margt, b 519 Maitland
Johnson Margaret, (wid Edwin A), h 98 Mt Pleasant av
Johnson Margt, bkpr Leith & Staples, 758 Adelaide
Johnson Mary, (wid Benj), h 156 Maple
Johnson Mary, (wid Roland), 875 Hellmuth
Johnson Mary E, wks Somerville & Co, 86 Chesley av
Johnson Mary E, seamstress, h 122 Elmwood av
Johnson Nellie, wks Holeproof Hosiery Co
Johnson Norman G, acct Bank of Montreal, 63 Elmwood av
Johnson Owen S, wks C N W Shoe Co, h 445 Horton
Johnson Pearl, wks Brewster's, 7 Rathgar
Johnson Ralph, wks Dom Meter Wks, 19 Chester
Johnson Reginald W, bkpr Wm Gerry & Sons, 736 Talbot
Johnson Richd, h 555 York
Johnson Richd, wks Garner, Young Press, h 7 Wharncliffe rd n
Johnson Robt, lab, h 101 Clarence
Johnson Robt E, drvr Can Exp Co, h 12 Deane
Johnson Robt E, prop London Shoe Repairing Co, h 436 Hamilton rd
Johnson Saml J, wks Lon Bolt & Hinge Wks, h 34 Regina
Johnson Stella, slsldy R J Young & Co, 423 Horton
Johnson Sydney R, pntr Geo Howe, h 21 Queen's Place
Johnson Stella, mlnr R J Young & Co, 423 Horton

A Policy Absolutely Free From All Restrictions
Confederation Life Assn.
HEAD OFFICE, TORONTO.
W. H. RICHARDSON, District Manager, LONDON.

ADVERTISER JOB PRINTERS FINE PHONE 3670

WHY NOT GIVE US A TRIAL ON YOUR NEXT PRINTING CALL 3670 And Our Representative Will Call

Arthur E. Nutter
ARCHITECT
Scholastic, Domestic and Commercial Structures. Phone 656.
Rooms, 15-16 Dominion Bank Chambers, Dundas and Richmond Streets

Johnson Thos J, cooper J Labatt & Co, h 86 Chesley av
Johnson V, wks Holeproof Hosiery Co
Johnston Walter, grl wkr Dennis W & I Wks Co, h n s Hamilton rd, 2 e West
Johnson Walter, formn G T R, h 781 King
Johnson Wm R, janitor Bank of Toronto Chambers, rm 35, 365 Richmond
Johnston, see also Johnson and Johnstone
Johnston Albert, agt Can Oil Co, 814 King
Johnston Alex A, eng G T R, h 7 Rathgar
Johnston Alex C, farmer, h s s Brick
Johnston Arthur, junk dlr, h 188 Hamilton rd
Johnston Rev A J, B A, pastor Dundas Centre Meth Ch, h 484 Dundas
Johnston A L, l 141 Wortley rd
Johnston Benj, T yd formn C P R, h 856 Lorne av
Johnston Bert, wks F Benson & Co, 814 King
Johnston Bertha, opr Greene, Swift Co, 19 Chester
Johnston Braithwaite, mach hd, h 812 Maitland
Johnston Bridget E, forldy G E Tuckett & Co, 657 Princess av
JOHNSTON BROS, Bread Mfrs, 256-62 South, Phone 944
Johnston Chas, buyer Silverwoods Ltd, h 26 Askin
Johnston Charlotte L, wks D S Perrin Co, 19 Chester
Johnston David C, prntr Free Press Co, h 901 Dame
Johnston, Miss D, clk Greene-Swift, 2 Carrothers av
Johnston Earl M, prntr Adam Beck, 83 Maple
Johnston Edith, tchr, 2 Carrothers av
Johnston Edith, nurse Vic Hosp
Johnston Edythe, student, 526 King
Johnston Edwd C, uphol G T car shops, h 795 King
JOHNSTON EDWARD H, barrister, etc., 118½ Dundas, h 435 Colborne
Johnston Mrs Elizabeth, forldy Jose Caste Cgr Co, b 724 King
Johnston Ellen, (wid Robt A), h 629 Princess av
Johnston Emily, slsldy S & I, 795 Hellmuth av
Johnston Emma, (wid Christopher A), gro, 511 Quebec, h same
Johnston Emma L, nurse, 602 Princess av
Johnston Francis A, (wid Jas), grocer, 78 Askin
Johnston Fred, store dept G T R, 944 Queen's av
Johnston Fred T, slsmn Sterling Bros, 26 Askin
Johnston Geo B, (Smith & Johnston), h 530 Adelaide
Johnston Gladys, clk S & I, 944 Queen's av
Johnston Harry, carp G T R, h 20 Rathgar
Johnston Harvey G, carp, J G Dodd & Son, h 35 Jacqueline
Johnston Henry, wks Lon Ptg & Litho Co, 83 Maple
Johnston Henry, contr, rms 354 York
Johnston Herbert, lab, 105 Clarence
Johnston Isabella, (wid John), h 795 Hellmuth av
Johnston Jas, pckr Johnson & Barbour
Johnston Jas, h 814 King
Johnston Jas, drvr Forest City Lndry
JOHNSTON JAS C, pump factory, h 19 Chester
Johnston Jas W, l 96 Inkerman

Gurd's Good Guns
185 DUNDAS STREET.
GUNS, BICYCLES, FISHING TACKLE, Skates and Sporting Goods.

IRON STAIRS
FIRE ESCAPES
IRON AND BRASS RAILINGS
METAL LOCKERS
IRON FENCES AND GATES

DENNIS WIRE AND IRON WORKS CO., Limited, 22-30 DUNDAS ST.

Johnston Jane, (wid John), h 5 Prospect av
Johnston Jean, nurse, b 446 Waterloo
Johnston Jean M, clk Bank of Toronto, b 40 York
Johnston John, attdt Asylum, h s s Dundas, Lon Jct
Johnston John, carp, h 96 Inkerman
Johnston John, carp, h 538 Talbot
Johnston John, clk G T R, b Jos Dudley
Johnston John, drvr R H Read, h 1095 Florence
Johnston John lab, h 265 Burwell
Johnston John W, teller Royal Bank, b 147 Kent
Johnston Joseph, lab, 8 Front
Johnston Jos, mldr Vulcan Co, h 944 Queen's av
Johnston Jos, (Johnston Bros), h 533 Dundas
Johnston Julia, (wid Saml), 293 Wolfe
Johnston Kate, bndr Advertiser, 51 Oxford L W
Johnston Laskey P, cond C P R, h 478 Central av
Johnston Lillian, (wid Delmer J), h 389 Burwell
Johnston Lyell C, vice-pres D H Howden & Co Ltd, h 23 Railway
Johnston Louis, clk insp office P O
Johnston Mabel E, clk E Johnston, 511 Quebec
Johnston Margt (wid John), h 657 Princess av
Johnston Margt, opr O-Pee-Chee, b 284 King
Johnston Marguerite, stenog McCormick Mfg Co, 2 Carrothers av
Johnston Marjorie, bkpr, 795 Hellmuth av
Johnston Mary, wks Wolf's Clothing Store, b 232 Clarence
Johnston & Moffatt (Walter Moffatt), grocers, 113 Wellington
JOHNSTON & MURRAY (Reginald J Johnston, Kenneth D Murray), boots and shoes, 198 Dundas
Johnston Nancy (wid Richd), h 51 Oxford, L W
Johnston Mrs Nora, h 83 Maple
Johnston Pearl, cashier S & I, 493 Piccadilly
Johnston Peter, lab, h 8 Front
Johnston Reginald J (Johnston & Murray), 795 Hellmuth av
Johnston Richd, ch clk Customs, h 497 English
Johnston Richd, mldr Beatty Bros, b 221 Hamilton rd
Johnston Mrs Richd, b 284 King
Johnston Rose I, clk W L Mara, 795 Hellmuth av
Johnston Rupert D, shpr Globe Casket Co, h 643 Dufferin av
Johnston Sadie, bkpr Johnston & Murray, 795 Hellmuth av
Johnston Saml, h n s Mary, 3 e Eleanor
Johnston Saml Y, clk, h 2 Carrothers av
Johnston Sarah (wid John), h 493 Piccadilly
Johnston Teresa (wid Geo), h 108 Briscoe
Johnston Thos H, trmr Globe Casket Co, h 495 St James
Johnston Walter, clk Greene-Swift, 62 Albion
Johnston Wilbert J, plmbr, 493 Piccadilly
Johnston Wilfrid, packer Robinson, Little & Co, h 41 St Andrew
Johnston Wm, wks Lon Canning Co, h 777 Simcoe
Johnston Wm, asst shpr Wright Sons & Co, rms 243 Clarence

SPEND AFTERNOON OR EVENING AT UNIQUE THEATRE NORTH SIDE DUNDAS NEAR COR. CLARENCE STREET

HYDRO MOTORS OF ALL SIZES
PHONE 1103.
The Electrical Construction Co.
OF LONDON, LIMITED, 32-40 DUNDAS ST.

QUEEN CITY FIRE INSURANCE CO. (Established 1871) LOSSES PAID PROMPTLY. NEVER IN A COURT OF LAW.
TOWE & CO., Agents, Office: Dominion Savings Building, LONDON.

Johnston Wm, cgrmkr, h n s Huron, 2 e River
Johnston Wm F, cooper McCormick Mfg Co, h 17 Queen's pl
Johnston Wm N, clk Bell Tel Co, 96 Inkerman
Johnston Wm J, sewer contr, h 602 Princess av
Johnston W Reginald, watch mkr, 602 Princess av
Johnstone, see also Johnson and Johnston
Johnstone Adam T, cond C P R, h 515 Grosvenor
Johnstone Agnes, h 55 Stanley
Johnstone Effie, tchr Wortley Rd Schl, Lon S P O
Johnstone Elizabeth, housekpr Tecumesh House
Johnstone Jas L, paper hanger O B Graves, h 590 Talbot
Johnstone John, supervisor Asylum
JOHNSTONE & JOHNSTONE (Wm A Johnstone), millinery, 180 Dundas
Johnstone Lorne W, trav M Masuret & Co, 30 Prospect av
Johnstone Theodore, drvr G T R, b 16 Wilson av
Johnstone Thos P, clk City Water Dept, h 283 Simcoe
Johnstone Wm A (Johnstone & Johnstone), h 870 Hellmuth
Johnsone Wm H, clk Bank of Nova Scotia, 530 Adelaide
Johnstone Wm L, freight insp C P R, h 30 Prospect av
Jolliffe Ernest A, lab D H Gillies & Son, h 709 Grey
Jolliffe Mae, wks Lawson & Jones, 88 Mamalon
Jolliffe Mary (wid Wm), h 88 Mamalon
Jolliffe Preston M, core mkr Emp Brass Wks, 88 Mamalon
Jolliffe Robt, mach Beatty Bros, h 13 Lansdowne av
Jolliffe Roy, wks Beatty Bros, 88 Mamalon
Jolliffe Saml, lab Lon Concrete Mach Co, b 937 Dufferin av
Jolliffe Wm L, gro, 215 William, h 697 Grey
JOLLY A E & CO (A E Jolly, A G Barnard), wall paper, pictures, artists' materials, etc, 190 Dundas
Jolly Albt, wks McClary Mfg Co, h e s Delaware, 4 s Hamilton rd
Jolly Arthur E (A E Jolly & Co), h 436 St George
Jolly Fred T, shpr Ont S B & M Co, h 252 Horton
Jolly Geo E, mach E Leonard & Sons, h 1 Grafton
Jolly Jane, (wid G C), h 181 Louisa
Jones Adam H, contr, h 29 Wilson av
Jones Albion, drayman, h 794 Nelson
Jones Alfred, b 197 Bathurst
Jones Alfred, wks Vic Hosp, 794 Nelson
Jones Alfred C, cgrmkr J Gaste & Co, 38 Wyatt
Jones Arthur, clk London and Western Trusts Co, 159 Langarth
Jones Arthur H, mach C P R, h 979 Princess av
Jones Arthur W, studt, 656 Piccadilly
Jones Bella (wid Richd), h 500 Philip
Jones Benj E, clk Bel Tell Co, 58 Oak
Jones Bros (John and Thos), contractors and builders, Hamilton rd, cor Maitland
Jones Caleb (Wilkie, Jones & Co), h 656 Piccadilly
Jones Cecil L, clk Robinson, L & Co, 362 Waterloo
Jones Chas F (Chas F Jones & Co), h 7 St George Apts

The Metcalfe Agencies REAL ESTATE MERWIN HEIGHTS, HILL CREST SUB-DIVISIONS
252 DUNDAS STREET, PHONE 3400.

Richard Reely
795 York. Phone 2670
Real Estate and Fire Insurance; Mortgages and Rents collected. Estimates for buildings given. List your properties with me.

When You Require GOOD COAL OR WOOD, Phone 363

McCallum & Willis, 657 Richmond St.

Jones Chas F & Co (Chas F Jones), mfg jwlrs, 366 Richmond
Jones Chas H, brbr C M Lewis, h 7 Carfrae Cres
Jones Clarence E, acct Ford Motor Co of Canada, Ltd, res 159 Langarth
Jones Clarence F, studt, 439 Maitland
Jones C Wellington, eng C S Hyman & Co, h 548 Elizabeth
Jones Edith E, stenog Lon Life Ins Co, 362 Waterloo
Jones Edwd, wks Sherlock-Manning, b E Hancock
Jones Elizabeth (wid Evan), h 77 Wellington
Jones Elizabeth (wid Thos C), h 7 St George Apts, S Court
Jones Elizabeth S (wid Rev Peter W), h 92½ Bruce
Jones Erastus O, h 32 Alma
Jones Ernest, wks Lon Box Co, b 138 Emery
Jones Ethel, stenog Asylum
Jones Frank, cgrmkr Rex Cigar Co, 474 York
Jones Frank L, carp, h 259 William
Jones Fred, gro, 100 Adelaide, h same
Jones Fred J, mach C P R, h 516 Charlotte
Jones Mrs Freda D, h 185 Wharncliffe n
Jones Geo E, wks G R Kettle & Son, h 463 York
Jones Harold C, cost clk McClary Mfg Co, 696 York
Jones Harriet, h 39 Kensington
Jones Harry, wks Lon Foundry, b 330 Hamilton rd
Jones Harry C, wks McClary Mfg Co, h 607 Hamilton rd
Jones Hy, h 497 Grey
Jones Hy C, carp, h 1 Kenneth
Jones Hy E, mail carrier, h 19 Redan
Jones Henry J, pres H J Jones & Sons, Ltd, h 311 Wolfe
JONES H J, SONS, LIMITED, (H J Jones, pres; H S Jones, vice pres, and L H Jones, sec-treas; printers and lithographers; s s Dundas, cor Eleanor
Jones Herbt, carp, h 514 Philip
Jones H Stewart, vice-pres H J Jones Sons, Ltd, 311 Wolfe
Jones Irene, nurse Asylum
Jones Irwin, clk McCormick Mfg Co, l Isaac Jones
Jones Isaac, foreman McCormick Mfg Co, h s s Grand av, 1 e L & P S Traction
Jones Jas, wks G T R, h 170 Roberts av
Jones Jas, tmstr Geo White & Sons, h 192 Maitland
Jones Jas B, clk P O, h 973 Princess av
Jones Jane D (wid John W), 774 Wellington
Jones Jesse A, supt Gorman, Eckert Co, Ltd, 439 Maitland
Jones John harness mkr, 209 King, h 368 Horton
Jones John, (Jones Bros), 530 King
Jones John cond G T R, h 159 Rectory
Jones John, watchman G T R, h 820 York
Jones John D, blrmkr Geo White & Sons, h 58 Oak
Jones John E P, blrmkr C P R, b 820 York
JONES JOHN G, real estate and valuator, 55 Bank of Toronto Chambers, phone 3436, h 774 Wellington
Jones John H, mach Miller, Ltd, h 81 Wellington rd
Jones Rev J W, 159 Langarth
Jones J Alden, trav Gorman, Eckert & Co, h 439 Maitland

Coal Bags Raymond Bros.
172 KING ST. PHONE 1748

Phone 1850. Nights and Sundays 2878. LONDON, ONT.
THE LARGEST MANUFACTURERS OF CONCRETE MACHINERY IN THE WORLD.
LONDON CONCRETE MACHINERY CO., LTD.
KITCHENER AVE. AND CABELL STREET.

PURE AIR FURNACE and SHEET METAL WORK
Troughing and Roofing.
Smith & Johnston
92 Fullarton St. PHONE 4208

Jones J Wm P, with H C Becher, h 16 Cartwright
Jones Laura cgrmkr Brener Bros, 15 Bruce
Jones Lebert H, sec-treas H J Jones Sons, Ltd, 311 Wolfe
Jones Leslie M studt Western Medical College, 92½ Bruce
Jones Lillian, opr Fraser Cap Co, 548 Elizabeth
Jones Lottie A (wid Chas), 911 Lorne av
Jones L Fauntleroy, house surgeon Vic Hosp, 92½ Bruce
Jones Maria E (wid Saml S), h 344 Piccadilly
Jones Mary (wid Alfred), h 425 Central av
Jones Mrs Mary A, h 297 Richmond
Jones Mary H (wid Gilbert R), 931 Princess av
Jones Mary J, chiropractor, 550 Colborne
Jones May, cgrmkr Brener Bros, 297 Richmond
Jones Melville J, studt, 459 King
Jones Minnie, clk Lawson & Jones, 380 Maitland
Jones Myrtle, wks Gorman, Eckert Co, b 10 Oak
Jones M M Ethel stenog Asylum, 973 Princess av
Jones Norman A, wks McClary Mfg Co, 500 Philip
Jones Norval G, clk McMahen, Granger & Co, h 748 Adelaide
Jones Orlando, h 25 Alexander
Jones Pearl, wks Vic Hosp, 794 Nelson
Jones Regina, slsldy S & I, 25 Alexander
Jones Richd, switchman G T R, h 175 Richmond
Jones Rlchd W, lab, h 350 Thames
Jones Robt A, pntr, h 38 Wyatt
Jones Robt T, caretkr Duffield Block, h 4 Horton
Jones Robt S P, carp, 820 York
Jones S, tanner C S Hyman Co, 540 Briscoe
Jones Dr Sam, house surgeon Vic Hosp
Jones Saml M, chiropractor, 550 Colborne, h same
Jones Sidney, lab G T R Car Shops, b 934 Lorne av
Jones S Floyd, studt, 311 Wolfe
Jones Thos, sec-treas Brick Mfg and Supply Co, Ltd, h 459 King
Jones Thos A, mgr Cowan Hardware Co, h 696 York
Jones Thos D P, wks C P R, 820 York
Jones Thos H, foreman Kent Brewery, h 7 Arthur
Jones Thos H, lab, h 706 Princess av
Jones T Wilfred T, jwlr C F Jones & Co, 7 St George Apts
Jones Wilbert J, cashier Imperial Oil Co, 530 King
Jones Wm (Tambling & Jones), 362 Waterloo
Jones Wm, h 362 Waterloo
Jones Wm, plmbr, h 474 York
Jones Wm, wks G T R, b 401 Dundas
Jones Wm, car insp G T R, h 370 Adelaide
Jones Wm, h 144 Fullarton
Jones Wm, watchmn, h 87½ Wellington rd
Jones Wm A, storeman G T R, b 401 Dundas
Jones Wm A, student, 1 Isaac Jones
Jones Wm B, lab, h 152 John
Jones Wm J, bkr Parnell-Dean Co, h 142 Wreay
Jones Wm J, trav Wilkie, Jones & Co, h 654 Piccadilly
Jones Wm M, wks Globe Casket Wks, h 1 Rathgar
Jones W Delmage, clk P O, 973 Princess av

LONDON CONSERVATORY OF MUSIC AND SCHOOL OF ELOCUTION, Limited, in Affiliation with the Western University. Thorough course of instruction in pianoforte, violin, organ, elocution, vocal, harmony in all its branches, etc. F. Linforth Willgoose, Mus. Bac. A.R.C.O., Principal.

CUT STONE
A. & E. NOBBS
Pone 1441. Res. Phone 3030.
William Street and C. P. R.
BROWN, RED, GREY, BUFF STONE
ALWAYS IN STOCK.

Carling's Ale
Canada's Recognized Standard

JONES W E CLARENCE, accountant, res 159 Langarth
Jordan Albt D, organist First Meth Church, h s s Windsor av, 1 w High
Jordan Arthur, bge man G T R, h 8 St George
Jordan Florence, wks McCormick Mfg Co, 354 York
Jordan Fred J, carp Jones Bros, b 488 Elizabeth
Jordan Henry, wks J Heaman, h 354 York
Jordan Michael J, carp, h 419 Grosvenor
Jordan Richd F, mach C P R, h 742 Elias
Jordan Thos, carp, b 419 Grosvenor
Joseph Alex C, driver Imperial Tea Co Ltd, h 499 Oxford
Joslin Ralph, wks Cook-Fitzgerald Co, b London House
Joughlin Geo, wks Lon Rolling Mills, b 85 Hamilton rd
Joyce Chas H, stock kpr McCormick Mfr Co, h 11 Wyatt
Joyce Thos, ashman, h Pipe Line rd
Joyes Albt E, cond St Ry, h 518 Elizabeth
Joyes Chas, lab G T R, h 15 Sycamore
Joyes Daniel, h n s Hamilton rd, 2 e Egerton
Joyes Wm jr, 518 Elizabeth
Joyes Wm G, amusements, h 1109 Trafalgar
Joyes Wm S, wks Beatty Bros, h w s Hume, 4 n Hamilton rd
Jubilee Roller Rink, 385 Lyle
Judd Albt M, studt Meredith & Meredith, 173 Ridout s
Judd, Johanna (wid Isaac), h 258 Egerton
Judd Jos C, K C, police magistrate, h 173 Ridout s
Judd Lorne R, gen freight agent S W Traction Co, 173 Ridout s

D. H. Gillies & Son
DEALERS IN
COAL
WOOD
AND
Hardwood Lumber
PHONE 1312
COR. ADELAIDE AND BATHURST

Judge Alex, gdnr, 174 Rectory
Judge Anna, slsldy S & I, 7 Renwick
Judge Colin M, trav Int Harv Co, h 7 Renwick av
Judge Hazel, slsldy S & I, 7 Renwick
Judge Herbt G, lab, h 452 Victoria
Judge Mary (wid John), h 174 Rectory
Judge Wm P, brklyr Hyatt Bros, h 523 Cheapside
Judkins John, with Peoples' Electrical Co, h 70 Chesley av
Judkins Levi, watchman McClary Mfg Co, h 411 Hill
Juett Fred, wks Carling B & M Co, h 131 Ann
Jukes Ernest C, wks Beatty Bros, 275 William
Juliana Ettie, wks Greene, Swift & Co, 131 Queen's av
Juliana Jos, wks Adam Beck, h 131 Queen's av
Juliana Lena, wks Greene, Swift & Co, 131 Queen's av
Juiff Jas, gdnr, h (upstairs) 446 Dufferin av
Juliff Percy, tinner, 466 Dufferin av
Jupp Chas J, chckr P M R, 301 Pall Mall

GEO H BELTON
SOLICITS YOUR LUMBER TRADE—SEE HIM
2 YARDS—Rectory and York Sts.; Pall Mall and Richmond Sts.

RIGHT KIND OF CLOTHES We MAKE 'Em.
THE WATSON CO.
TAILORS and FURNISHERS
726 Dundas St.

FORD OWNERS
We have everything you need to fully equip your car
THE CANADA AUTO DEVICES CO.
John L. Ginge, Mgr. Phone 3876
Bank of Toronto Building

Jupp Jas, gro, h cor Ridout s and Chester
Jupp Richd, trav O-Pee-Chee Gum Co, h 301 Pall Mall
Jury Edwd R, sr, wheelwright Spramotor Co, h 71 Forward
Jury Herot W, wks Somerville Paper Box Co, h 456 Pall Mall
Jury John C, ins agt, b 69 Stanley
Jury Wm, carp Vic Hosp, h 419 Piccadilly
Jury Wm A, iron wkr Dennis Wire and Iron Wks Co, h 73 Forward av
Just Fred H, elect Benson-Wilcox Elect Co, b 558 Princess
Justin John, carp, h 46 Askin
Justin Myrtle, tchr Wortley Rd Schl, 46 Askin

K

Kahausson Karl, wood wkr Dom O & S F Co, Ltd
Kaine Jos, h s s Cambridge
Kaiser Florence, slsldy F W Woolworth Co, 1 Bruce
Kaiser Fred, cooper, h 812 Talbot
Kaiser Romelta, slsldy S & I, 1 Bruce
Kaiser Wellington W, btchr, 191½ Wortley rd, h 186 Wharncliffe rd
Kaiser Wm J, cgrmkr J J Dyer & Co, h 1 Bruce
Kaiser Wm M, btchr A J Clark & Co, h 733 Wellington
Kaklovitz Stipon, lab Harris & Son, 151 William
Kalbefleisch Alvin, ctr Greene, Swift Co, b 22 Beaconsfield av
Kaltenbach Alice, pckr Brener Bros, 68 Albion
Kaltenbach Frank, cgrmkr Brener Bros, h 68 Albion
Kalus Augustus, cpt lyr S & I, h 962 Ormsby
Kamerling Mary, ctr Finch-Fashens, b 66 Palace
Kane Patrick, lab, h 544 Grosvenor
Kane Sarah, cgrmkr J Gaste Co, Cambridge
Kane T Harry, trav Keenleyside Oil Co, b 462 Talbot
Kargus Nicholas, carter, 366 Oxford
Karl M, wks Tecumseh House, rms 483 Talbot
Karmanson Harry, junk dlr, h 106 Clarence
Karn Andw, h 430 Dufferin
Karn C J W, M D, physician, 425 Richmond, h 238 Hyman
Karn Frank E, mgr Royal Bank of Canada, h 856 Wellington
Karn J Harry, brbr, 653 Dundas, h 645 Dufferin av
Karn Lorne, mldr, h 178 Richmond
Karn Margt, mlnr, 430 Dufferin
Karn Seymour, carp G T R, h 480 Quebec
Karn Shoe Co, The (T A Karn), whol shoes, 350 Richmond
Karn T Arthur (The Karn Shoe Co), 856 Wellington
Karn Wilfrid, meter man Hydro-Electric, h 430 Dufferin
Kashell Jos, cgrmkr Brener Bros, 84 Adelaide
Kassen W, tanner C S Hyman & Co, b 373 Dundas
Kattenhofen Nicholas, pressr McClary's, h 239 Wellington
Kaufman Nathan, tchr, h 79 Clarence
Kaufman Rubber Co, S G Amero, mgr, 342A Richmond
Kaurl Carl, btchr, h Wilton av
Kavelitz Yessip, lab Harris & Son, l 729 York
Kay John, sergt P A M C, h 14 Thornton av
Kay Wm, farmer, h s s Brick
Kay Wm R, ledger kpr Home Bank, 145 Kent
Kearney John R, brbr, h 30 Blackfriars

PHONE 2845
423 WELLINGTON ST.
W. A. Walker LAWN MOWERS SHARPENED AND ALL GENERAL REPAIRING

J.C.Ingram&Co. ELECTRICAL CONTRACTORS, ELECTRICAL WIRING, ETC., FIXTURES, GENERAL ELECTRIC SUPPLIES.
COOTE BLOCK 12 MARKET LANE

HENRY VERNON & SON
Directory Publishers, Can Supply Any Directory Published

Kearney Jos M, musician, 30 Blackfriars
Kearney Jos W, clk, h 15 Guelph
Kearney Thos, cgrmkr, h 21 Palace
Keast Ethel M, opr Helena Costume Co, 682 Princess av
Keast Fred A, gilder A E Jolly & Co, h 682 Princess av
Keast F Harold, clk C P R, 682 Princess av
Keast Mary J (wid Saml), 596 Adelaide
Keating Agnes, bkpr Silverwood's, Ltd, b 155 Albert
Keating Francis J T, chckr M C R, h n s Salisbury, 1 e Quebec
Keating Mary, organist St Peter's Cathedral, b 155 Albert
Keats Geo, brbr, 611 Richmond, h same
Keats May, wks Advertiser, 611 Richmond
Keats Millie, wks Advertiser, 611 Richmond
Keays J E, mgr Canada Pharmacal Co, b 328 St George
Keefe Richd, ploughman Asylum
Keelen John, 446 Queen's av
Keeley John F, mldr E Leonard & Sons, h 530 York
Keen Wm C, foreman prntr Reid Bros, h 1036 Florence
Keenan Jos W, ball player, h 41 Mt Pleasant
Keenan Wm, core mkr Empire Brass Co, h 1 York
Keenan Wm, jr, plmbr Dom Plumbing and Heating Co, 1 York
Keene Albt E, ftr E Leonard & Sons, h 112 Wharncliffe s
Keene Alfd A B, furniture, 342 Talbot, h 62 Euclid av
Keene Arthur H (Keene Bros), h 458 St James
KEENE BROS (Arthur H and Chas E), furniture, rugs and upholstering, 123-127 King
Keene Chas E (Keene Bros), h 557 Dufferin av
Keene Florence M, studt, 557 Dufferin av
Keene Fred A, pntr G T R, h 121 Horton
Keene Fred A, jr, 121 Horton
Keene Norman H (Ontario Furniture Co), h w s Waterloo, 1 s St James
Keene Oliver G (Ontario Furniture Co), h 761 Richmond
Keene Vera (nurse), 557 Dufferin av
Keene Walter L, cabt mkr Alfd A Keene, b 62 Euclid av
Keener Eliza (wid John), h Seal Terrace
Keenleyside Anna M (wid Anthony), h 487 King
Keenleyside Gordon R (J E Keenleyside & Son), 396 King
Keenleyside Jas E (J E Keenleyside & Son), h 396 King
KEENLEYSIDE J E & SON, pianos, phonographs and sheet music, 233 Dundas
Keenleyside J Dawson, buyer Robinson, L & Co, h 521 William
Keenleyside Llewellyn A, mgr Keenleyside Oil Co, h 487 King
KEENLEYSIDE OIL CO, Llewellyn A Keenleyside, mgr s s Florence st, adjoining I S Track G T R
Keiley Michl J, ctr C S Hyman & Co, h 605 Colborne
Keiley Wm J, wks C P R, 605 Colborne
Keillor Eva P, wks Somerville Box Co, l S L Keillor
Keillor Sherwood L, wks George White & Sons, h s s Trafalgar, 3 e Egerton

PRINTING NOTHING TOO LARGE NOTHING TOO SMALL ADVERTISER JOB

Confederation Life Assn.
HEAD OFFICE, TORONTO.
W. H. RICHARDSON, District Manager, LONDON.
The policy guarantees insurance protection to your family in case of your death, and at the same time saves money for yourself.

CATALOG MAKING, OUR SPECIALTY. ADVERTISER JOB

ARTHUR E. NUTTER
ARCHITECT
Rooms, 15-16 Dominion Bank Chambers, Dundas and Richmond Streets.
PHONE 656

Keillor Stanley, lab Geo White & Sons, h 712 Nelson
Keith Jas, cond St Ry, h 571 English
Kell Chas H, fireman G T R, b 767 York
Kelland Geo R, cgrmkr Tuckett Cigar Co, 23 Kensington
Kelland Robt G, shpr D S Perrin & Co, h 23 Kensington
Kelleher Peter J, cond C P R, h 850 Princess av
Keller Chas, agt C P R Quebec St Station, b 390 Dundas
Keller Jos, supt Dom Store & Office Fitting Co, h w s Nightingale
Kelley Austin, wks McClary Mfg Co, h 205 Adelaide
Kelley John, lab, h 328 Hill
Kells Robt, attdt Asylum
Kelly Alex, shpr Robinson, L & Co, h 171 Kent
Kelley Arthur J, cond C P R, 819 Elias
Kelly Q M S Arthur W, military headquarters, b 304 King
Kelly Bridget, nurse, rms 161 Ann
Kelly Creighton B, slsmn R J Young & Co, 562 English
Kelly Frank J, clk Can Consolidated Rubber Co, b 272 Ridout
Kelly Geo, prop Punch Cigar Co, h 25 Becher
Kelly Geo F, carp Hobbs Mfg Co h 172 Grey
Kelly Hy, plshr McClary Mfg Co, h 19 Ada
Kelly Hy, garbage coll City, h 6 St Patrick
Kelly John, h 785 Central av
Kelly Jos, h 175 John
Kelly J C, clk Bell Tel Co, 242 Talbot
Kelly Mabel, stenog Goodyear Rubber Co, b 511 Talbot
Kelly Mabel, wks Regal Mfg Co, 591 Piccadilly
Kelly Madeline, opr, b 591 Piccadilly
Kelly Manuel, h 12 Dundas
Kelly Mary (wid Jos), 754 Walker
Kelly Richr C, cgrmkr McLeod, Nolan & Co, h 123 Colborne
Kelly Robt L, mldr McClary Mfg Co, h 611 Simcoe
Kelly Stanley, eng, h 257 Wellington
Kelly Thos, brkmn G T R, h 96 Hamilton rd
Kelly Thos, lab, 12 Dundas
Kelly Velmer, carp G T R, h 718½ William
Kelly Walter J, wks Fleming & Houghtby, 12 Dundas
Kelly Wm L, carr mkr, h 819 Elias
Kelly Wm T, carp G T R, h 562 English
Kelso Alice C, tchr Coll Inst, b 238 Queen's av
Kemp Albt, foreman Sherlock-Manning Co, h 49 Egerton
Kemp Christina, wks Somerville Box Co, 9 Christie
Kemp D Wm, sec formn C P R, h 894 Princess av
Kemp Edwd, wks Dom Organ Co, h 1034 Florence
Kemp Etta M, opr Helena Costume Co, 894 Princess av
Kemp Geo F, fnshr Sherlock-Manning Co, 1066 Florence
Kemp Geo H, drvr Wm Davies Co, h 68½ Cathcart
Kemp Harold R (Dom Mfg & Sales Co), h 1 Byron av
Kemp Harry W, mgr Helena Cost Co, Ltd, h 5 St George
Kemp Robt W,trav The Abattoir h 39 Elmwood av
Kemp Saml, rest 304½ Dundas
Kemp Thos J, wks Sherlock-Manning Co, h 43 Oak
Kemp W, hlpr Hobbs Mfg Co
Kendall Benj, blkr John Marshall & Co, h 219 Wellington

Gurd's Good Guns
185 DUNDAS STREET.
Razors, Razor Strops, Pocket Knives, Scissors and Shears, Table Cutlery, Etc.

METAL STORE FRONTS. WIRE WINDOW GUARDS. **DENNIS** IRON STABLE FITTINGS, LAWN VASES & SETTEES

Kendrick Jas, brkmn C P R, b 970 Princess av
Kenerson Harry V, cost acct McClary Mfg Co, h 198 Wharncliffe s
Kennard Albt E, corpl R C R
Kennard Christopher, bkr Parnell-Dean Co, h 85 Edward
Kennard Hy, lab, h 191 Hyman
Kennedy Albt E, ctr Greene, Swift Co, 144 Tecumseh av
Kennedy Percy W, postman, h 853 William
Kennedy Chas, h 468 Hamilton
Kennedy Clyde, clk Brown Bros, 144 Tecumseh av
Kennedy Ella, slsldy S & I, b Hy Thurlow
Kennedy Edwd, oiler St Ry Power House
Kennedy Elizabeth (wid Jas A), h 230 Wellington
Kennedy Esther (wid John), 934 Wellington
Kennedy Evelyn, bkpr Hobbs Mfg Co, 147 Kent
Kennedy Florence, tchr, 66 Byron av
Kennedy Geo H, dentist, 169½ Dundas
Kennedy Geo W contr, 326 St George, h same
Kennedy Harry, wks St Ry Power House, b 360 Ridout
Kennedy Mrs H G, 438 Adelaide
Kennedy Rev Jas, 516 Colborne
Kennedy Jas, lab, 453 Bathurst
Kennedy Jas M prntr, b 381 Simcoe
Kennedy Jessie, plshr E H Allport, 131 Dreaney av
Kennedy John B, brklyr, h 591 Princess av
Kennedy John H, millwright, h 57 Adelaide
Kennedy Jos P, wks McClary Mfg Co, h 101 Mamalon
Kennedy Lewis R, shpr D S Perrin & Co, 278 Wharncliffe n
Kennedy Lyle, jwlr W G Young, b 245 Pall Mall
Kennedy Margt (wid Hugh), b 139 Bathurst
Kennedy Margt (wid Jas), h 288 Hill
Kennedy Margt, nurse, b 446 Waterloo
Kennedy Margt G, h 579 Talbot
Kennedy Margt, nurse Vic Hosp
Kennedy Mary A, h 274 Clarence
Kennedy Pattullo, 579 Talbot
Kennedy Phyllis M, bkpr D S Perrin & Co, 854 William
Kennedy Robt M, wks McClary Mfg Co, h 278 Wharncliffe n
Kennedy Saml, tmstr City Cartage Co, h 453 Bathurst
Kennedy Saml, lndrymn Vic Home, 453 Bathurst
Kennedy Sarah (wid Harry), h 854 William
Kennedy Dr S M, dentist 207½ Dundas, h 516 Colborne
Kennedy Thos, h 481 York
Kennedy Thos, h n s Grosvenor 2 e Adelaide
Kennedy Thos, wks Petrolia Barrell Wks, h 381 Simcoe
Kennedy Thos A, mldr McClary's Foundry, h 131 Dreaney av
Kennedy Ulah B, stenog Advertiser, 144 Tecumseh av
Kennedy Vance, trav D S Perrin & Co, b 306 King
Kennedy Wm, treas Hobbs Hardware Co, Ltd, h 66 Byron av
Kennedy Wm H, lab, h 934 Wellington
Kennedy Wm R, stove mntr McClary Mfg Co, h 43 Saunby
Kenney Bridget, h 188 Richmond
Kenney Fred, clk Brewster's, Ltd, b 597 King
Kenney Gordon, cgrmkr Santa Clara Cgr Co, b 76 Duchess

HIGH-CLASS VAUDEVILLE THE LATEST PICTURES THE UNIQUE THEATRE 222 DUNDAS STREET

We do all kinds of **Electric Wiring** | THE ELECTRICAL CONSTRUCTION CO. of London, Limited, 32-40 DUNDAS ST. PHONE 1103

The Metcalfe Agencies, Real Estate, Rentals HOME AND FACTORY SITES. 252 Dundas St., Phone 3400.

QUEEN CITY FIRE INSURANCE CO. TOWE & CO., Agts for LONDON. Office: Dominion Savings Building, 375 Richmond Street,
(Formerly known as Masonic Temple Building.)

Kenney Margt, stenog Reid Bros, b 907 Lorne av
Kenney Mathew, 75 Evergreen
Kenney Sidney J, gdnr, h 165 Wreay
Kenney Wm, galvanizer McClary Mfg Co, h 75 Evergreen av
Kennuish Karl, wks Battle Creek T C F Co
Kenny Andw, chair mkr, h 29 Empress av
Kenny Andw, jr, shoe ctr Cook-Fitzgerald Co, 29 Empress
Kenny Danl J, night agt G T R, h 229 Hyman
Kenny Felix, car insp G T R, h 259 Grey
Kenny Gretta, stenog Reid Bros & Co, b 907 Lorne av
Kenny Liza, wks A Tillmann, 29 Empress av
Kenny M C, clk Bank of Toronto 75 Evergreen av
Kenny Pat T, carp Jones Bros, h 488 Elizabeth
Kenny Roy I, slsmn Grafton & Co, 229 Hyman
Kenny Teresa E, slsldy S & I, 229 Hyman
Kensburg Jake, cgrmkr, h 98 Clarence
Kent Alberta, clk, 209 Dundas
KENT BREWERY, Joseph Hamilton, prop, 197 Ann, phone 382
Kent Chas, confr, 209 Dundas
Kent Chas, jr, clk Robinson, L & Co, 209 Dundas
Kent Elizabeth, (wid Chas W), h 161 Central av
Kent Geo W, bkr and confr, 209 Dundas
Kent Lillian, clk, 209 Dundas
Kent Malcolm J, mgr Lon Loan & Savings Co, h 270 Central
Kent Chas, farmer, h 132 Elmwood av
Kenyon Marvin, prsmn Lon Ptg & Litho Co, b 56 Wilson av
Kenzie Fred, cement wkr, h 549 Hill
Keough Wm, horseshoer, 150 Fullarton, h 32 Langarth
Keough Wm A, blksmith W Keough, h 8 Deane
Herman Jos B, shpr McClary Mfg Co, h 42 Garfield av
Kern John F, auditor, h 405 Horton
Kernohan Annie M (wid Robt R), h 584 Oxford
Kernohan Geo N, mgr Geo N Kernohan Lumber Co, Ltd, h 352 William
KERNOHAN GEO N LUMBER CO, LTD, Geo N Kernohan, mgr, York, cor Ridout
Kernohan Myrtle G, shoe opr Murray Shoe Co, b 730 Nelson
Kernohan R Andw, metal plshr, h 66 Colborne
Kerr A C, trav, h 288 St James
Kerr Duncan, mech C E Bernard, b 150 Maple
Kerr Florence, stenog Havana Cigar Co, 497 King
KERR FRED T, bicycles and motor cycles, 635 Dundas, h 497 King
Kerr Geo R, eng, h 64 Colborne
Kerr Hy, brklyr, h 779 Waterloo
Kerr Irene, slsldy Brewster's 398 Rectory
Kerr Jas G, despatcher G T R, h 497 King
Kerr Jessie (wid John), 15 St Andrew
Kerr John W, tanner C S Hyman & Co, h 13 Oxford, L W
Kerr Lena F, ledger kpr London Loan and Savings Co, 644 Elias
Kerr Lorne W (Kerr & Son), h 195 Wortley rd
Kerr Louden R, chauffeur McLaughlin Auto Co, 755 Lorne
Kerr Malcolm K, carp, h 564 Princess av

Richard Reely Real Estate and Fire Insurance; Farm, City, Town and Business Properties sold on commission. No sale, no charge. List your properties with me.
795 York. Phone 2670

McCallum & Willis COAL & WOOD
657 RICHMOND STREET.

Kerr Margt D, opr Helena Costume Co, 755 Lorne av
Kerr Marion, clk W A Young, h 644 Elias
Kerr Peter, shpr E Leonard & Sons, h 4 Pearl
Kerr Robt J, trav Bateman, Wilkinson Co, h 57 Beaconsfield av
Kerr & Son (W H and Lorne W), grocers, 191 Wortley rd
Kerr Sophia (wid Geo), 97 Barton
Kerr Thos, prntr Lon Ptg & Litho Co, h 920 Colborne
Kerr Wm, moto Lon St Ry, h 398 Rectory
Kerr Wm C, eng C P R, h 755 Lorne av
Kerr Wm H (Kerr & Son), h 195 Wortley rd
Kerr Wm & Son (Wm H and Lorne W), grocers, 191 Elmwood av
Kerr Wm J, slsmn Oak Hall, b City Hotel
Kerrigan Alex, city fireman, b 206 Clarence
Kerrigan Dennis, clk Silverwood's, Ltd, h 36 Kensington
Kerrigan Fred, mgr London Bill Posting Agency, rms 292 Central av
Kerrigan Jas E, sec-treas Murray Shoe Co, Ltd, h 234 Central av
Kerrigan Robt J, mldr, h 868 William
Kerrush Karl, lab Battle Creek T C F Co, b 1027 Florence
Kerry Herbt G, clk P O, h 443 Dufferin av
Kershaw Basil H, broom mkr J R Gurd, h 60 Charles
Kershaw Matthew W, photographer, h 53 Mt Pleasant
Kerslake Mary (wid Wm), 927 Lorne av
Kerton Albt, wks Wm Wrigley Jr Co, h 416 South
Kessack Jane, h 706 Waterloo
Kestle Lyde, b 147 Horton
Ketch Hazel, stenog Free Press, b 510 Wellington
Ketch Lila, stenog, b 510 Wellington
Ketcham Ida, ftr Helena Costume Co, 190 Langarth
Ketchum Miles, horseman, h 190 Langarth
Kettle Andw, blksmth, 347½ Adelaide
Kettle Geo R (G R Kettle & Son), h 465 Maitland
KETTLE GEO R & SON, coal and wood, 281 Maitland
Kettle Harry F (Geo R Kettle & Son), 465 Maitland
Kettlewell Geo H, brklyr, h 18 Victor
Kettyle Charlotte, wks H T Reason & Co, 270 Simcoe
Kettyle Lettie, wks H T Reason & Co, 270 Simcoe
Kettyle Ed, cond St Ry, 270 Simcoe
Kew Hy, insp St Ry, 341 William
Kew Jos W, wks G T R, h 1022 Trafalgar
Kew John, lab, h 795 York
Kew Martha (wid Jas), h 200 William
Kew Matthew, mldr, b 362 Horton
Kew Robt, wks Nat Brass Ltd, h 786 Hill
Kew Samuel, prop City Farm, h 81 Pipe Line rd
Kew Wm, brass fnshr Empire Brass Co, h 453 Dorinda
Kew Wm, wks Lon St Ry Co, h s s Daykin, 2 e Price
Keyes, see also Keays and Keys
Keyes Alton, slsmn W F Boughner, 780 Richmond
Keyes Stanley J, 780 Richmond
Keyes Wm R, trav MacMillan, Calder & Co, h 780 Richmond

WATERPROOF COVERS
Raymond Bros.
172 KING ST. PHONE 1748

Phone 1850. Nights and Sundays 2878. LONDON, ONT.
THE LARGEST MANUFACTURERS OF CONCRETE MACHINERY IN THE WORLD.
LONDON CONCRETE MACHINERY CO., LTD.
KITCHENER AVE. AND CABELL STREET.

A. & E. NOBBS, Cut Stone Contractors
C. P. R. and WILLIAM ST.
Phone 1441 Res. Phone 3030

PURE AIR FURNACE and SHEET METAL WORK
Troughing and Roofing.
Smith & Johnston
92 Fullarton St. PHONE 4208

Keys Geo R, trav C O F, h 913 Princess av
Keyte Wm, lab, h 613 Dundas
Kibbe Mary E, h 290 Piccadilly
Kibbler E, wks Can Carton Co
Kibbler Geo, coll Bell Tel Co, 359 Oxford
Kibbler Geo, janitor St. Paul's Cath, h 395 Oxford
Kibbler Harry, blr mkr C P R, h 644 Princess av
Kiborn Angus, lab G H Belton, h 41 Elm
Kiddle Herbert J, caretkr Nat Bowling Alleys, h 619½ Richmond
Kidner Annie, slsldy S & I, 499 Grey
Kidner Edwd, staty eng, h 499 Grey
Kidner Emma H, clk Wm Kidner 604 York
Kidner Grace, tchr, 499 Grey
Kidner John H, clk Customs, 499 Grey
Kidner Robt C, tlr Greene-Swift Co, h 594 York
Kidner Robt W, sec City Gas Co, h 386 Burwell
Kidner Wm, gro, 604 York, h same
Kidney Fred J, wks J Campbell & Son, b 191 Queen's av
Kiff Arthur, carp G T R, h 1099 Frances
Kifner Maria D, (wid Henry L), h 152 Maple
Kilbourn Jas, brklyr, h e s Chesley av, 1 n Pipe Line rd
Kilbourn Margt, (wid Alonzo), h 197 Elmwood av
Kilbourne B, plshr Hobbs Mfg Co, 252 Talbot
Kilbourne Byron, wks Benj Teeple, h 138 Fullarton
Kilbourne Clara, chiropractor, 321 Queen's av, h same
Kilbourne C Elmer, wks Com-Trunk Co, 138 Fullarton
Kilbourne E, wks B Teeple, 138 Fullarton
Kilbourne Ferrier B, (H Kilbourne & Son). h 10 Bruce
Kilbourne Harvey, (H Kilbourne & Son), h 34 Askin
Kilbourne H & Son, (Harvey, Ferrier B), cement builders' supplies, 145½ Wharncliffe rd south
Kilbourne John W, shpr Marshall Bros & Co, h 192 Langarth
Kilbourne Nancy, (wid Burley), 321 Queen's av
Kilbourne Reta, stenog, 138 Fullarton
Kilbourne Wilfred, wks Com Trunk Co, 138 Fullarton
Kildare John M, prop Crown Art Co, h 252½ Dundas
Kiley Anna V, stenog C S Hyman Co, 82 Thorton av
Kiley Thos J, trav C S Hyman Co, h 82 Thornton av
Kilgallin Marguerite N, bkpr W T Strong, 11 Oxford
Kilgallin Walter R, tmstr Kent Brewery, h 11 Oxford
Kilgallin Winnifred H, clk Gray's, 11 Oxford
Kilgour David F, h 806 Dundas
Kilgour Jas, 238 Piccadilly
Kilgour Robt D, trav, h 238 Piccadilly
Kilham Sydney, mld, b 211 Adelaide
Killen Anglica, wks A Talbot, b 510 Wellington

E. C. KILLINGSWORTH
FUNERAL DIRECTOR
Night Calls Promptly Attented to
Office and Residence:
491 Richmond St. Phone 3971

LONDON CONSERVATORY OF MUSIC AND SCHOOL OF ELOCUTION, Limited, in Affiliation with the Western University.
For curriculum, containing full information, address: THE REGISTRAR, London Conservatory of Music, 354-356 Dundas Street, LONDON, ONT.

CARLING'S *Canada Club Lager*
A Bye-Word in every Canadian Home
We Challenge Comparison.

KILLINGSWORTH EDWD C, undertaker, 491 Richmond, h same
Killingsworth Chas, wks Battle Creek Co, h 113 Rectory
Killingsworth Wm A, chief dspthcr C P R, h 127 Mill
Killman Alex, wks Carling B & M Co, b 419 Ridout
Killmaster Fred G, organist St. Paul's Cathedral, rms 388 Dundas
Kilpatrick Bros, (Robt G, Wm J), hardware, 602 Dundas
Kilpatrick Bros, (Robt G, W J), hardware, 602 Dundas
Kilpatrick Robt G, (Kilpatrick Bros), h 510 St James
Kilpatrick Wm J, (Kilpatrick Bros), h 496 Grosvenor
Kilts John, cond St Ry, b 797½ King
Kimball Sarah, (wid Norman), h 222 Piccadilly
Kincaid John, wine clk Britania House, h 55 Byron av
Kincaid Lottie M, bkpr Sherlock-Manning Co, h 55 Byron av
Kincaid Minnie, wks Helena Costume Co, b 292 King
Kincey Louis, wks Beattie Bros, 499 Maitland
Kinder Mary, (wid Edwd), 88 Becher
Kindree Grant, slsmn Keene Bros, 88 Inkerman
Kindree Lewis, mach J Labatt Ltd, h 88 Inkerman
Kindree Olive, slsldy Gray's, 88 Inkerman
King Albert H, lab, G T R, h 79 Muir
King Alfred J, lab J Labatt, h 299 Grey
King Allan, contr, 564 English, h same
King Charlotte A, nurse Vict Hospital
King Claude B, mgr Lon St Ry Co, h 386 Dufferin av

D. H. Gillies & Son
DEALERS IN
COAL
WOOD
AND
Hardwood Lumber
PHONE 1312
COR. ADELAIDE AND BATHURST

King Daisy, wks Cook, Fitzgerald Co, b 210 Horton
King Edward Hotel, J H Cook prop, York, cor Wellington
King Edward Laundry, 702 Dundas
King Emily, (wid Edwd N), h 280 Dufferin av
King John H, porter Bank of Montreal, h 76 Euclid av
King Julia, nurse, 616 Richmond
King Kelley, wks London P & L Co, b 51 Forward av
King Lawrence O, wks G T R, h 766 Hill
King Mamie, drsmkr S & I, 474 Quebec
King Maria W, (wid Percy), nurse, b 12 Woodward av
King Mary, tlrs S & I, b 474 Quebec
King Mary A, (wid John), rms 192 Central av
King Percy T, formn Greene-Swift Co, h 42 Askin
King Robt, supt C P R, h 318 Grosvenor
King Saml, car bldr, h 870 Queen's av
King Saml, carp, h 774 Wellington

REMEMBER G. H. BELTON MAKES DOORS, FRAMES AND SASH
MILL AND FACTORY
RECTORY AND YORK STS.

WE DELIVER ON THE DAY YOU SAY.
THE WATSON CO.
TAILORS and FURNISHERS
726 Dundas St.

When You Require Anything for Your Automobile, Phone 3876.
The Canada Auto Devices Co.

King Stanley, bkr R Willis & Son, 158 Simcoe
King Terrance, wtchmn G T R, h 502 York
King Thos, h 262 King
King Thos E, mldr, b 415 Ridout
King Wm, cement wkr, h 73 Langarth
King Wm, wks McClary Mfg Co, b 415 Ridout
King W Elvyn, ledger kpr Bank of Commerce, b 213 Queen's
Kingoski Martin, lab McClary Mfg Co, b 226 Horton
Kingsborough Bruce, coll McClary Mfg Co, l John Kingsborough
Kingsborough Dora, tchr, l John Kingsborough
Kingsborough John, slsmn J A Brownlee, h n s Mary, 3 w Highbury
Kingsbury Arthur E, mldr McClary Mfg Co, h 39 Adelaide, C G
Kingsmill Annie, b 644 Talbot
Kingsmill G Fred, stdt, 152 Albert
KINGSMILL H ARDAGH, M D, M R C S, L C R P, London, England, physician and surgeon, office hours 11 to 1, 3 to 4:30 and 6 to 8, Sunday 12:30 to 2:30, phone 200, office and res s e cor Park and Queen's
KINGSMILL MRS H A, vocal tchr, 219 Queen's av
Kingsmill Jas W, asst landing wtr Customs, 323 Queen's av
Kingsmill Robt F, slsmn T F Kingsmill, h 323 Queen's av
KINGSMILL THOMAS F, drygoods, direct importer silks, millinery, etc, 130-132 Dundas, carpets and house furnishings 128-130 Carling, h 562 Ridout
Kingsmill Thomas F jr, mgr T F Kingsmill, h 152 Albert
Kingsmill T Ford, slsmn T F Kingsmill, 152 Albert
Kingsmill Vernon S, slsmn T F Kingsmill, 562 Ridout
Kingsnorth Alice, wks Adam Beck, b 468 Charlotte
Kingsnorth Harriet (wid Wm), b 468 Charlotte
Kingston T, h 129 Tecumseh
Kingstone Wm, mgr Adam Beck, h 458 Dufferin av
Kingswood Isaac W, trav Edwd Adams & Co, h 383 Princess
Kingswood Roy C, slsmn R H & J Dowler, 383 Princess av
Kinsella Jas, packr Hobbs Mfg Co, 357 Ridout
Kinsey Lovalla (wid Phineas), h 71 High
Kinsey Ray, prop London South Broom Wks, h 99½ Stanley
Kinshella Ellen (wid Michael), h 970 Princess av
Kinshella Lenora, bkpr Greene-Swift Co, 970 Princess av
Kinshella M Jos, stenog dist ft dept C P R, 970 Princess av
Kinshella Nellie, cook Asylum
Kinshella Thos, cond C P R, h 843 Princess av
Kintrea Jos M, cond C P R, h 815 Princess av
Kipp Albt E, wdwkr Dyment-Baker Lmbr Co, 499 St James
Kipp Bertha, wks Adam Beck, 36 Gunn
Kipp Earl A, wks Jas Wright & Co, 37 Beaufort
Kipp Edwin H, pntr, h 36 Gunn
Kipp Florence M, bkpr Geo H Belton, 499 St James
Kipp Geo A, pntr Colerick Bros, h 39 Gunn
Kipp Hamlet, wks Wm Gerry & Sons, h 37 Beaufort
Kipp Harry W, shpr Can Pharmacal Co, 797 William
Kipp Hazel, slsldy Brewster's, 39 Gunn
Kipp John N, agt Prudential Ins Co, h 9 Rathgar

423 WELLINGTON PHONE 2845 W. A. WALKER BICYCLES & MOTOR CYCLES REPAIRED ALL WORK GUARANTEED

J. C. INGRAM & CO. ELECTRICAL CONTRACTORS, ELECTRICAL WIRING, ETC., FIXTURES, GENERAL ELECTRIC SUPPLIES.
COOTE BLOCK. 12 MARKET LANE.

HENRY VERNON & SON
Directory Publishers, Can Supply Any Directory Published

Kipp Jos H, contr, h 449 St James
Kipp Ralph P, engr Wright Litho Co, h 46 Regina
Kipp Rhoda, wks Adam Beck, 36 Gunn
Kipp Spencer E, bkpr Jackson the Cleaner, 9 Rathgar
Kipp Wm, h 47 Beaufort
Kippen Helena, bkpr E H Howden & Co, b 12 Evergreen av
Kirby Agnes, wks D S Perrin & Co, 1 Comfort pl
Kirby Wm J, lab, 1 Comfort pl
Kirk Geo K, app Benson-Wilcox Elect Co, 123 Horton
Kirk R Wm, hd clnr M Jackson, h 123 Horton
Kirkland Richd F, drvr T Dexter & Son, h 47 Saunby
Kirkpatrick Ada E (wid Robt M), h 31 Wharncliffe rd s
Kirkpatrick Carolina (wid Robt), 387 Colborne
Kirkpatrick Carrie, agt Lon Life Ins Co, 387 Colborne
Kirkpatrick Ella, wks McCormick Mfg Co, 62 Marmora
Kirkpatrick John, bkpr, h 387 Colborne
Kirkpatrick John, wks G T R, h 62 Marmora
Kirkpatrick Johnston D, wks McCormick Mfg, 62 Marmora
Kirkpatrick Wm, uphol J Ferguson & Sons, 387 Colborne
Kirkwood Jas, prin, Empress Av School, h 806 Maitland
Kissack Philip H, carp, h 362 Egerton
Kiszmir West, lab, h 443½ Simcoe
Kitchen A LeRoy, clk Cairncross & Lawrence, h 857 Waterloo
Kitchen Lizzie, nurse Asylum
Kitchen W J, supervisor Asylum
Kitcheningman Fred, bkr Parnell-Dean Co, h 57 Askin
Kite Agnus (wid Sydney), 533 Simcoe
Klue Alfd, wks Lon Box Co, 189 Bathurst
Klue Christian, tmstr Chantler Bros, h 185 Bathurst
Klue Edwd, lab, h 12 Bathurst
Klue Josephina (wid Fred), h 189 Bathurst
Klyne Jos, chef Duke of York Hotel
Knaggs Albt, wks H T Reason & Co, 325 Queen's av
Knaggs Harry W, slsmn Scandrett Bros, b 325 Queen's av
Knaggs Percy, drvr J Ruddy, h 871 Adelaide
Knaggs Wm J, wdwkr Dyment-Baker & Co, h 325 Queen's av
Knapman Reginald, car rpr G T R, 200 Albert
Knapp Gordon L, clk Dom Exp Co, 885 Adelaide
Knapp Mrs Lydia, wks Parisian Steam Lndry, rms 424 Park
Knapp Wm D, gro, 885 Adelaide h same
Knapton Thos, h w s Richmond, 4 n Huron
Knapton Wm, h 245 Wharncliffe n
Knechtel Edna, slsldy S & I, 499 Hamilton rd
Knee Richd, lab G T R, b 61 Wellington rd
Knight Arthur, wks Empire Brass Co, b 417 Horton
Knight Benj, dsptchr C P R, h 267 Piccadilly
Knight Bessie, mlnr Wright Hat, b 152 Maple
Knight Clifton, studt, 267 Piccadilly
Knight David, tchr, 276 Wharncliffe n
Knight F, tanner C S Hyman & Co, 460 Talbot
Knight Geo W, clk G F Morris, h 138 Wortley rd

Confederation Life Assn. HEAD OFFICE TORONTO, CANADA
OFFICE: 106 MASONIC TEMPLE, LONDON.
W. H. RICHARDSON, District Manager, Western Ontario.

ADVERTISER JOB PRINTERS FINE PHONE 3670

WHY NOT GIVE US A TRIAL ON YOUR NEXT PRINTING CALL 3670 And Our Representative Will Call

Arthur E. Nutter
ARCHITECT

Scholastic, Domestic and Commercial Structures. Phone 656.
Rooms, 15-16 Dominion Bank Chambers, Dundas and Richmond Streets

Knight Hugh, porter G T R, b 423 Ridout
Knight Jane W (wid David), h 276 Wharncliffe n
Knight John H, foremn O S B & M Co, h n s Bernard av, 2 e Richmond
Knight Jos G, wks Geo N Kernohan Lmbr Co, h 19 Cavendish
Knight Violet, wks Reid Bros & Co, 19 Cavendish
Knight Wm, harness mkr J Darch & Sons, h 466 Dundas
Knight Wm E, pressmn Lon Ptg & L Co, 466 Dundas
Knight Wm G, lab, 583 Ridout
Knight Wm R, wks McClary Mfg Co, 188 William
Knights of Columbus Hall, 442 Richmond
Knights of The Macabees, 304-309 Dominion Savings Bldg
Knights Saml, lab Lon Rolling Mills, h 150 Dreaney av
Knopf Mfg Co (M Knopf), mfrs of skirts and dresses, 432 Richmond
Knopf Max (Knopf Mfg Co), h 578 King
Knott Elizabeth, h 19 Carfrae cres
Knott Emily A, tchr Wortley Rd Schl, 19 Carfrae cres
Knott Frank V, clk, h 12 Brighton
KNOTT THOMAS C, real estate and insurance, 6b Dominion Savings Bldg, h 18 Carfrae cres
Knott Wilbur B, cashier Dom Exp Co, 135 Central av
Knott Wm J, wks D S Perrin & Co, h 135 Central av
Knowles Arthur, elevator wks, h 1 High
Knowles & Co (Thos & Thos M), litho, 36-40 Weston
Knowles Thos sr, h 1 Weston
Knowles Mabel, clk Lon Crockery Co, 1 High
Knowles T Milton, mgr Fine Art Co, 34 Weston
Knowles Walter E, wks G T R car shops, h 1055 Mary
Knowles Wm, lab Lon St Ry Co, h e s West, 1 s Hamilton rd
Knowles Wm, tlr, h 374 Simcoe
Knowles Wm jr, wks McClary Mfg Co, l Wm Knowles
Knox Alice, wtrs Grigg House
Knox Margt (wid Alex), h 762 Waterloo
Knox Rev Wm J, pastor First Presbyterian Church
Knuckle Philip J, agt Met Life Ins Co, h 679 Dundas
Koch Albert, cgrmkr McLeod, Nolan & Co
Koebel Ralph F, brkmn C P R, h 574 Ontario
Koknovitch Baryl, wks Rolling Mills, b 62 William
Kominskey Steve, wks McClary Mfg Co, h 522 Philip
Kompass Emma A, bkpr Helena Costume Co, 189 Elmwood
Kordes Florence, slsldy S & I, 34 Charles
Kompass Herman A, advt mgr Free Press, h 189 Elmwood av
Kordes Geo, lab, h 34 Charles
Kowolski R, wks Beattie Bros, 515 Simcoe
Koyle Calvin, tmster J M Daly, h 427 Ridout
Kraay Jacob, pckr Tuckett Cgr Co, b 4 Seal Terr
Krampe Gus, mach C P R, b 892 Elias
Kraul Oscar, tanner C S Hyman & Co, 128 Waterloo
Krause Geo, attdt Asylum
Krause W, nurse Asylum
Krebs Walter E, foreman Somerville Box Co, h 899 Queen's
Kreitzer August T, cgrmkr J Gaste Co, h 29 Victor

Gurd's Good Guns
185 DUNDAS STREET.

WE REPAIR GUNS, BICYCLES, CASH REGISTERS, ETC.
Sharpen Scissors, Knives, Razors, and Lawn Mowers.

IRON STAIRS
FIRE ESCAPES
IRON AND BRASS RAILINGS
METAL LOCKERS
IRON FENCES AND GATES

DENNIS WIRE AND IRON WORKS CO., Limited, 22-30 DUNDAS ST.

Kubat Annie, wtrs Alexandra Cafe, b 516 Talbot
Kufnovitch Steve lab, b 151 William
Kuginot Radsi, lab, h 285 William
Kumpf John lamp clnr Gas Appliance Co, h 159 Clarence
Kunder Geo, lab, h 571 Elizabeth
Kuntz Elizabeth, h 839 Princess
Kurtzman Heinrich, tlr, h 72 Maitland
Kushma Charnoby, wks McClary Mfg Co, b 41 William
Kushner Isaac, pdlr, h 41 Maitland
Kwong Chung Co, Chinese gds, 204 Wellington
Kwong High Co, Chinese gds, 226½ King
Kyle Esther, cgrmkr J J Dyer & Co, 686 Elias
Kyle Hugh, car repr C P R, h 686 Elias
Kyttle Addye, cond St Ry, 270 Simcoe
Kyttle Alice (wid John), h 270 Simcoe
Kyttle Alice, wks McClary Mfg Co, 270 Simcoe
Kyttle Charlotte, wks H T Reason & Co, 270 Simcoe
Kyttle Geo, cgrmkr, 270 Simcoe
Kyttle Lettie, wks H T Reason & Co, 270 Simcoe
Kyttle Sarah, wks H T Reason & Co, 270 Simcoe

L

Labatt Hugh F, sec-treas John Labatt Ltd, 572 Queen's av
Labatt John, pres John Labatt Ltd, h 572 Queen's av
LABATT JOHN, LIMITED, John Labatt, pres; John S Labatt, vice-pres; Hugh F Labatt, sec-treas; brewers, cor Simcoe and Talbot
Labatt John S, vice-pres John Labatt Ltd, 572 Queen's av
Labelle Rev J G, prof St Peter's Seminary, St Peter's Palace
LABELLE ODILON, merchant tailor, 346 Richmond, h 646 Waterloo
Lacey Enos, agt Lon Life Ins Co, h 193 Langarth
Lacey Geo H, firemn G T R, h 338 Burwell
Lacey Mrs Mary, 3 Edith
Lacey Thos H, foremn H T Reason & Co, h 3 Edith
Lackey Elizabeth, h 389 Glebe
Lackey John, 389 Glebe
Lackie Arthur A, 14 Kensington
Lackie John T, clk, h 30 Wilson
Lackie Lindsay C D, trav Johnson & Barbour, 14 Kensington
Lackie Mary A (wid John), h 14 Kensington
Ladell Albt E, cigars, 423 Richmond, h 578 Oxford
Lafarelle Jas F, wks McClary Mfg Co, h n s Grand av, 1 w High
LAFARELLE MRS MARTHA, n s Grand av, 1 w High
Lafleur Henry, wks Murray Shoe Co, rms 633 Richmond
La Fortune Leo, brkmn G T R, b 219 Rectory
La France Geo, shpr Lon Shoe Co, h 10 Bellevue av
Laidlaw Jean, slsldy S & I, rms 348 Dufferin av
Laidlaw John S, bgsmn G T R, h 220 Clarence
Laidlaw Margt (wid Wm), cook Travellers' Club, rms 348 Dufferin av
Laidlaw Margt, bkpr Ogilvie Flour Mills Co, b 511 Talbot
Laing, see also Lang
Laing Alfd B, drvr Dom Exp Co, h s s Grosvenor, 3 e Adelaide
Laing Geo, storeman G T R, 92 Dreaney av

THE UNIQUE THEATRE W. J. SCHILLER, MANAGER 222 DUNDAS STREET

We Install Complete ELECTRIC LIGHT PLANTS
THE ELECTRICAL CONSTRUCTION CO. of London, Limited, 32-40 DUNDAS ST. PHONE 1103

EDWARD TOWE & CO. GENERAL INSURANCE AGENCY, Established 1874 375 RICHMOND STREET.
Office: Dominion Savings Building, (Formerly known as Masonic Temple Bldg.)

Laing Iona, wks Cook, Fitzgerald Shoe Co, 104 Inkerman
Laing Jane (wid Thos), h 104 Inkerman
Laing Wilfred, wks J M Thomson, 104 Inkerman
Laing Wm, granite ctr Wilkie, Jones & Co, h 92 Dreaney av
Laing Wm jr, brkmn G T R, 92 Dreaney av
Laird Annie, drsmkr, h 93 Fullarton
Laird Geo E, foreman G T R, h 893 Lorne av
Laird Harold J, clk C P R ticket office, 893 Lorne av
Laird Jas, shpr Columbia Hndle Wks, b 744 York
Laird Olive, nurse, 893 Lorne av
Laird Robt J, bkpr, h 55 Edward
Laird Saml B, mldr, h 460 Oxford
Lake Annie (wid Henry), h 447 Dorinda
Lake Bridget, cgrmkr J J Dyer & Co, 693 Grey
Lake Elizabeth (wid Martin), b 64 Sackville
Lake Erie Coal Co, J H Aldis mgr, 276 Clarence
Lake Erie & Detroit River Ry, R J Tait agt, Bathurst, cor Colborne
Lake Ernest, lab City Gas Co, h 1027 Pine
Lake John M, lab G T R, h 978 Dame
Lake Lillian, wks Can Carton Co
Lake of the Woods Milling Co, J C Middleton mgr, office Bank of Commerce Chambers
Lake Pearl, cashier Brewster's, 97 Sackville
Lake Robt, blksmth G T R, h 97 Sackville
Lake Robt jr, mach E Leonard & Sons, h 63 Sackville
Lake Wm, wks Sherlock-Manning Co, 978 Dame
Lake Wm A, stoker City Gas Co h 1033 Pine
Lake Wm A jr, core mkr Geo White & Sons, h 53 Egerton
Lake Wm H, wks Sherlock-Manning Co, h 693 Grey
Lally Hamilton, news agt, h 117 Clarence
Lamb Hiram R, mgr, h 227 Hyman
Lamb Jane (wid Wm), h 566 Dufferin av
Lamb Jean, wks Sterling Bros, b 227 Grey
Lamb John J, rural mail P O, h 22 Byron av
Lamb Mary (wid Geo), 6 Watson
Lamb Nellie, wks Sterling Bros, b 227 Grey
Lambert Chas, wks Globe Casket Wks, h 91 Mamalon
Lamborne Gordon, tmstr Dom Trans Co, b Piccadilly
Lamerton Wm, h 32 Egerton
Lamey Fearney A, wks Lon Box Co, 6 Nelson
Lamey John F, eng Lon Soap Co, h 6 Nelson
Lamon Albt, plmbr, b 104 Fullarton
Lamond Jessie, opr Sterling Bros, b 448 South
Lamont Annie, cgrmkr, 158 Clarence
Lamont Danl M, drvr C P R, 1 D M Lamont
Lamont David M, porter C P R, h e s Patrick, 3 n Huron
Lamont Ellen (wid John), h 158 Clarence
Lamont Matilda, cgrmkr Brener Bros, 1 D M Lamont
Lamotte Geo, trav W A Jenkins Mfg Co, h 1 Ingleside
Lamotte Roscoe, clk T B Escott & Co, 1 Ingleside

Richard Reely
795 York. Phone 2670
Real Estate and Fire Insurance; Mortgages and Rents collected. Estimates for buildings given. List your properties with me.

The Metcalfe Agencies REAL ESTATE MERWIN HEIGHTS, HILL CREST SUB-DIVISIONS
252 DUNDAS STREET, PHONE 3400.

When You Require GOOD COAL OR WOOD, Phone 363

McCallum & Willis, 657 Richmond St.

Lampard Chas A, foremn C P R, h 946 Princess av
Lampkin Mrs Mildred, slsldy Wolf Bros, 560 Adelaide
Lampman Ernest, lab, 9 Pegler
Lampman Geo E, lab Lon Iron & Metal Wks, h 9 Pegler
Lampman Mary, wks McCormick Mfg Co, 9 Pegler
Lamport Wm H, stablemn Parisian Lndry, h 68 Oxford (L W)
Lanaway N C, clk R M S, 213 Queen's av
Lancaster Catherine N, opr Bell Tel Co, 1 Stanley
Lancaster Edna, tchr, 648 Dundas
Lancaster Eva W, tchr Princess Av Schl, 648 Dundas
Lancaster M Ruth, stenog Imp Oil Co, 1 Stanley
Lancaster Seward O, mgr H A Ashplant & Sons, h 648 Dundas
Lancaster Whitfield, boats, ft Dundas, h 1 Stanley
Lance Geo, wks Nat Drug & Chem Co, l Hy Lance
Lance Henry, gro, w s Richmond, cor Huron
Lancaster Elmer C, lab, h 324 Burwell
Land Edmund H, shpr Hobbs Hdwre Co, 21 Victor
Land Eva, stenog Jas Cowan & Co, 205 Cheapside
Land Horace F, foremn Hunt Bros, h 21 Victor
Land Lucy, clk S & I, 21 Victor
Land Myrtle, wks Greene-Swift & Co, 384 St James
Land Norman A, prntr Lawson & Jones, 21 Victor
Land Wm, cabs, h 364 South
Land Wm B, wks C S Hyman Co, h 384 St James
Landon Fred C, asst editor Free Press, 21 Bruce
Landon Harry E, trav London Shoe Co, 96 Horton
Landon Helena H (wid Fred), h 21 Bruce
Landon Sarah J (wid Chas H), 96 Horton
Landon Mary E, h 830 Waterloo
Landreville Ernest F, coll mgr R G Dun & Co, h 12 Carfrae
Landrey Harry, wks C H Tune, 463 Dorinda
Landrey Jessie (wid Rich), b 13 Charles
Landrey Wm C, mldr Empire Brass Co, h 463 Dorinda
Lane Ada (wid Adam B), h 722 York
Lane Amy, cgrmkr Line, McDonald Co, 152 Dreaney av
Lane Edgar L, bkpr, h 167 Briscoe
Lane Edwd J, slsmn J P Cook Co, h 773 Waterloo
Lane Ella (wid Fred), h 49 Wilson av
Lane Emma M (wid John F), 699 Elias
Lane Ethel, wks Holeproof Hosiery, 511 South
Lane Fanny (wid Wm), h 511 South
Lane Frank, broom mkr J R Gurd, h 699 Elias
Lane Geo F, broom mkr W Scarlett, h 63 Oxford (L W)
Lane Herbt C, lab Lon Hndle Co, 661 Lorne av
Lane John jr, shoe opr Cook, Fitzgerald, 152 Dreaney av
Lane John W, hlpr Geo White & Son, h 152 Dreaney av
Lane J Wesley, wks Lon Rolling Mills, 511 South
Lane Nelson J, lab G T R, h 69 Sackville
Lane Richd H, lab G T R, 661 Lorne av
Lane Wm, mldr McClary Mfg Co, h 661 Lorne av

Awnings Raymond Bros.
172 KING ST. PHONE 1748

Phone 1850. Nights and Sundays 2878. LONDON, ONT.
THE LARGEST MANUFACTURERS OF CONCRETE MACHINERY IN THE WORLD.
LONDON CONCRETE MACHINERY CO., LTD.
KITCHENER AVE. AND CABELL STREET.

PURE AIR FURNACE and SHEET METAL WORK
Troughing and Roofing.
Smith & Johnston
92 Fullarton St. PHONE 4208

Lang, see also Laing
Lang Archd, supt Globe Casket Wks, h 769 King
Lang Arthur D, mldr 59 Cavendish
Lang Frank J, car repr G T R, h s s Grosvenor, 4 e Adelaide
Lang Ida, wks Jas Corsant, l same
Lang Jas G, cgrmkr Brener Bros, 59 Cavendish
Lang John, contr, h 185 Tecumseh av
Lang John, lab, b A B Lang
Lang Jos G, designer Helena Costume Co, rms 616 Richmond
Lang Lawrence, brass wkr, b 10 Dundas (L W)
Lang Mary (wid Jas), h 394 Horton
Lang Samuel, l Frank J Lang
Lang Thos, car insp C P R, h 724 Princess av
Lang Thos D, solr Free Press, h 59 Cavendish
Lang Thos H, wks D S Perrin & Co, h 394 Waterloo
Lang W, plmbr Eggett & Co
Langdon Archd, wks Globe Casket Co, h 320 Dundas
LANGFORD A A CO LTD, A A Langford, mng dir, office supplies, 426 Richmond
Langford Albt G, vice-pres A A Langford Co Ltd, h 346 Grosvenor
Langford Alex, wks C R Somerville, 446 Hamilton rd
Langford Alfred A, mng dir A A Langford Co Ltd, h 692 Waterloo
Langford Chester, drvr Shedden Co, 593 Princess av
LANGFORD & EDWARDS (J H Langford, F M Edwards), fruit dealers, 2-3 Market Sq
Langford Elias, moto St Ry, h 900 Dundas
Langford Effie, foreldy Greene-Swift Co, 593 Princess av
Langford Elijah, wks C S Hyman & Co, h 258 Cheapside
Langford Everett, janitor Simcoe St Schl, h 106 High
Langford Fred V, supt A A Langford Co, h 812 Princess
Langford Geo, drvr W A Langford, 446 Hamilton rd
Langford Irene, presser Electric Dry Clng Co, 450 Ottaway av
Langford Jas, eng Dyment-Baker Lmbr Co, h 450 South
Langford Jas H (Langford & Edwards), h 330 Grey
Langford Jonathan, drvr H Sampson, h 84 Maitland
Langford Margt (wid Isaac), 860 William
Langford Martha (wid Saml), h 866 William
Langford Nelson E, carp, h 593 Princess av
Langford Teresa, stenog Ont Loan & Debenture Co, 245 Pall Mall
Langford T Gordon, mgr Elect Dry Clng & Pressing Co, h 356 Wellington
Langford Victor L, drvr, h 140 Colborne
Langford Wm A, hdwre, 646 Dundas, h 446 Hamilton rd
Langford W Melville,, eng, h 145 Waterloo
Langler Richd H, foreman Geo Peters, h 56 Albion
Langley Clarence E, agt Prudential Ins Co
Langley Jas, mldr Miller Ltd, h 70 Edward
Langley John, detective C P R, h 29 Miles
Langley May, wks Holeproof Hosiery Co, 67 Duchess av
Langley Pearl, wks Holeproof Hosiery Co, 67 Duchess av
Langley Thos A, brass mldr Miller Brass Co, h 67 Duchess av

BROWN, RED, GREY, BUFF STONE
ALWAYS IN STOCK.
A. & E. NOBBS
Pone 1441. Res. Phone 3030.
William Street and C. P. R.
CUT STONE

LONDON CONSERVATORY OF MUSIC AND SCHOOL OF ELOCUTION, Limited, in Affiliation with the Western University.
Thorough course of instruction in pianoforte, violin, organ, elocution, vocal, harmony in all its branches, etc. F. Linforth Willgoose, Mus. Bac. A.R.C.O., Principal.

Carling's Ale
Canada's Recognized Standard

Langley Wm, mach Richards-Wilcox Can Comp Ltd, b 42 Jacqueline
Langley Wm F, mach Richards-Wilcox Can Comp Ltd, h 42 Jacqueline
Langridge Chas, iron turner McClary Mfg Co, h 61 Charles
Langridge Jas, porter Duke of York Hotel
Langridge Walter O B, trav Helena Costume Co, h w s Ridout s, 1 s Ingleside
Lankin Jas, carp, 818 York
Lankin Jas M, cond St Ry, h 832 York
Lankin John, wks Lon Box Co, b 461 York
Lankin Lester S, slsmn Jas Cowan & Co, b 461 York
Lankin Orville, clk J P Cook Co, b 401 Nelson
Lankin Wm F, carp McClary Mfg Co, h 716 Nelson
Lanning Hilda (wid Saml), tlrs Andrews' Toggery, h 87 High
Lanover Wm, wine clk City Hotel, rms 386-390 King
Lapadina Tony, wks McClary's, h 368 Ridout
Lapointe Frank, trav De Laval Cream Separator Co, rms 344 Richmond
Lapowich Jacob, pdlr, h 177 William
Lappi Jas, ashpit man C P R, b 804 Elias
Lappine Marjorie, cashier Prudential Ins Co, 114 Wortley rd
Lapthorne Fred J, tlr O Labelle, h 379 Central av
Large Edwd, b 150 Elmwood av
Large Margt (wid John), 290 Hill
Lark Ralph L, carp, b 38 Egerton
Larkin Bessie (J & B Larkin), 170 Clarence
Larkin Elizabeth (wid Jos), 170 Clarence

D. H. Gillies & Son
DEALERS IN
COAL
WOOD
AND
Hardwood Lumber
PHONE 1312
COR. ADELAIDE AND BATHURST

Larkin Hugh J, drvr Wm Trafford Furniture Co, h 99½ Stanley
Larkin Jas, ydmn C P R, h 507 Adelaide
Larkin John (J & B Larkin), 170 Clarence
Larkin Jos, cond C P R, h 845 Princess av
Larkin J & B, gro, 170 Clarence
Larkin Teresa, mlnr 99 Stanley, b 78 Becher
Larkins Fredk O, mgr G T R Dining Rooms and Canada News Co
Larner Harry B, mldr McClary Mfg Co, b 634 King
Larsche Geo H, bkpr R J Young & Co, h 189 Central av
Larsche Nora N, bkpr Wm Stevely & Son, 189 Central av
Larsen Mrs Emily, h w s Hale, 5 s Burslem
Larsen Harry, brkmn G T R, h 415 Bathurst
Lasenby Peter, eng G T R, h 1026 Florence
Lashbrook Albt S, postman, h 211 Queen's av
Lashbrook Fred J, trav, h 250 St James
Lashbrook Geo, watchmn W G Young, 642 Richmond

BELTON SELLS
BRANTFORD ROOFING AND BRANROCO ROOF PAINT
2 YARDS—Rectory and Yorks Sts.; Pall Mall and Richmond Sts.

We make stylish garments that give poise and a bearing of gentility to the wearer.
THE WATSON CO.
TAILORS and FURNISHERS
726 Dundas St.

RAPID MESSENGER SERVICE .·. BAGGAGE TRANSFERRED Phone 2845 W. A. WALKER 423 WELLINGTON ST.

AUTOMOBILE TIRES AND ACCESSORIES
The Canada Auto Devices Co.
John L. Ginge, Mgr. Bank of Toronto Bldg. Phone 3876

Lashbrook Grace J, opr Bell Tel Co, l Thos H Lashbrook
Lashbrook Jennie, drsmkr, 581 Richmond, l 583 same
Lashbrook Kathleen, mlnr, 642 Richmond
Lashbrook Marion, clk Darch & Hunter Seed Co, 642 Richmond
Lashbrook Norman, slsmn A Westman
Lashbrook Ralph S, tlr Greene-Swift Co, h 180 Langarth
Lashbrook Robt, shoemkr, h 583 Richmond
Lashbrook Robt S, shoes, 583 Richmond, h 905 same
Lashbrook Thos, clk Hydro Sales Dept, res London Jct
Lashbrook Thos H, boots and shoes, Hale cor Dundas h same
Lashbrook Wm sr, b Hotel Columbia
Lashbrook W John, blksmth 640 Richmond, h 642 same
Lashbrook W S, prop City Hotel, 103-107 Dundas
Laskey Chas L, asst G W Pitt, 167 Central av
Laskey Edwd J, clk M C R, 82 Stanley
Laskey Frank A, wks Lon Ptg & Litho Co, h 15 Johnston
Laskey Fred, lab, b 211 Wellington
Laskey Geo S, wks McClary Mfg Co, h e s Price, 4 s Hamilton rd
Laskey Mabel, clk S & I, 167 Central av
Laskey Mabel, slsldy S & I, 167 Central
Laskey Ralph M, clk G T R, 167 Central av
Laskey Wm J, real est, h 167 Central av
Last Edgar J, swtchmn C P R, h 820 Elias
Last Geo, silverer Hobbs Mfg Co, h 802 Elias
Last Harold, appr Advertiser, 820 Elias
Last Percy A, policeman, h 210 Wharncliffe rd n
Latello Antonio, lab, h r 509 Richmond
Latello Matteo, wks Empire Mfg Co, h 151½ Central av
Latello Paul, wks Forest City Lndry, 151½ Central av
Lattimer John, l 16 Cove rd
Laughter Bert, lab, 219 Rectory
Laughton Harland S (Eggett & Co), h 31 Briscoe
Laur Chas B, mfrs agt, 12 Dom Savings Bldg, h 473 Colborne
Laur Vera, stenog Jas Wright & Co 473 Colborne
Laurendeau Corinne, St Martin's Rectory, Cathcart
Laurendeau Rev F X, rector St Martin's Church (R C), Cathcart bet Duchess and Elmwood avs
Laurie, see also Lawrie
Laurie Herbt R, asst-actuary Lon Life Ins Co, 315 Central
Laurie John E, pte R C R
Laurie Jos, wks Mann & Laurie, h 315 Central av
Laurie Wm J (Mann, Laurie & Co), h 315 Central av
Laut Wallace J, asst editor Advertiser, h 502 Colborne
Lavandero Manuel (Rocolo Cgr Co), 231 Queen's av
Lavender F Bert, asst mgr McCormick Mfg Co, rms 259 Talbot
Lavery Jas S, wks McClary Mfg Co, h 188 William
Lavin John, drvr R Hueston & Sons
Lavin Thos, lab G T R, b 7 Rathmine
Lavinson Jennie (wid John), h 357 Ridout

J.C.Ingram&Co. ELECTRICAL CONTRACTORS, ELECTRICAL WIRING, ETC., FIXTURES, GENERAL ELECTRIC SUPPLIES.
COOTE BLOCK 12 MARKET LANE

HENRY VERNON & SON
Directory Publishers, Can Supply Any Directory Published

Law Alex, brkmn C P R, 803 Central av
Law Bessie, bkbndr Reid Bros, 121 Clarence
Law Fanny, wks Lon Ptg & Litho Co, 121 Clarence
Law Geo, moto St Ry, b 145 Marley pl
Law Mrs Jane A, 19 Briscoe
Law John, coachman Col Gartshore, b 7 Methuen av
Law John, brass founder, h 121 Clarence
Law John S, assmblr Richards-Wilcox Can Comp Ltd, 121 Clarence
Laway Fred, trav, b Walper House
Lawder Harry, caretkr London Thistle Club, h e s Hale, 3 s Dundas
Lawler Alex, drvr J Mann & Sons, h 372 Hill
Lawler A May, wks McCormick Mfg Co, 372 Hill
Lawless Anna (wid Thos), b 396 Oxford
Lawless Anna, asst bkpr Am Dry Clng Wks, 150 Langarth
Lawless Edmund T, wks Lon Soap Co, 396 Oxford
Lawless Thos, dyer Am Dry Clng Wks, h 150 Langarth
LAWRASON S F & CO, S Fred Lawrason prop, Snowflake Ammonia and Oils, etc, Nelson cor Adelaide
Lawrason S F, prop S F Lawrason & Co, h 643 Nelson
Lawrason Thos S, mgr Sylvester Mfg Co, h 385 William
Lawrence Alice, wks Vic Hosp, b 364 South
Lawrence Alice (wid Lindsay T), h 509 Maitland
Lawrence Andrew, mldr, 905 William
Lawrence Mrs Anna, l John Lawrence
Lawrence Annie, drsmkr, 905 William
Lawrence Arthur J, storeman G T R, s s Hamilton rd, cor West
Lawrence Clarence R, slsmn S & I, b 394 Glebe
Lawrence Edna, b 284 Adelaide
Lawrence Eliza (wid Wm), gro, 295 Wharncliffe n, h same
Lawrence Frank, cgrmkr McLeod, Nolan & Co, b 284 Adelaide
Lawrence F, drvr Dom Exp Co
Lawrence Fred W, tlr Greene-Swift Co, h 99 Edward
Lawrence Hugh G, mldr, 905 William
Lawrence James, wks Carling B & M Co, h 905 William
Lawrence James G, mldr, 905 William
Lawrence John, wks G T R car shops, h n s Hamilton rd, 1 e West
Lawrence Jos, h 194 Bruce
Lawrence Jos B, insp St Ry, h s s Dundas, 1 e Oakland
Lawrence Mary (wid Thos M), h 222 Clarence
Lawrence Mary M (wid Chas), h 334 York
Lawrence Maud, clk City Elect Dept, 222 Clarence
Lawrence Sarah A, tchr Empress Av Schl, 295 Wharncliffe n
Lawrence Wm T, clk Robinson, Little & Co, h 151 Horton
Lawrie, see also Laurie
Lawrie Jos T, mach J Sargent & Sons, 476 Colborne
Laws Ellen (wid Wm), h 284 Adelaide
Lawson Arthur T, studt, l Walter B Lawson
Lawson Edna R, stenog Huron & Erie L & S Co, 53 Bruce
Lawson Floy, kndrgrtn tchr, 191 Cheapside

PRINTING NOTHING TOO LARGE NOTHING TOO SMALL ADVERTISER JOB

W. H. Richardson, District Manager
Office, 106 Masonic Temple.
Confederation Life Assn.
HEAD OFFICE, TORONTO.
PHONE 458.
Assets Over $17,000,000

CATALOG MAKING, OUR SPECIALTY. ADVERTISER JOB

ARTHUR E. NUTTER
ARCHITECT
Rooms, 15-16 Dominion Bank Chambers, Dundas and Richmond Streets.
PHONE 656

Lawson Floy E, stenog Int Harv Co, 53 Bruce
Lawson Frank, clk Bell Tel Co, b 91 Bruce
Lawson Frank, bkpr L Lechinsky, h 111 Wellington rd
Lawson Mrs Frank E, h 191 Cheapside
Lawson Gerald, clk Wegner Clothing Co, 426 Piccadilly
Lawson Harold J, clk McClary Mfg Co, 53 Bruce
Lawson Hugh E, carp Wm Jeffery, h 53 Bruce
Lawson Jas, carp, 176 Oxford
Lawson Jas jr, wks A Beck, h 176 Oxford
Lawson Jas A, auctioneer, h 85 Dundas (L W)
Lawson John C, pte R C R
LAWSON & JONES LTD, Ray F Lawson mgr, printers, etc, 342-8 Clarence
Lawson Maria C (wid John), h 369 Queen's av
Lawson Peter H, h 426 Piccadilly
Lawson Philip D, wks Adam Beck, b 75 Albion
Lawson Ray F, mgr Lawson & Jones and Canada Calendar Co Ltd, 191 Cheapside
Lawson Richard, wks McClary Mfg Co, h 1000 Waterloo
Lawson Walter B, h w s Wortley rd, 4 s Wreay
Lawson W, appr Advertiser, 1000 Waterloo
Lanton Benj, uphol, h 53 Oxford (L W)
Lawton Cameron A, clk McCormick Mfg Co, 53 Oxford (L W)
Lawton Harry G, plmbr Hunt Plumbing Co, 53 Oxford (L W)
Lawton Hazel, slsldy S & I, 53 Oxford (L W)
Lawton Wm, wks G T R, b 20 Front
Layman Frank, b Duke of York Hotel
Layman Jas L, confr, h 144 Waterloo
Layng Hiram, clk McClary Mfg Co, h 218 Hamilton rd
Lazarus Philip, wks Harris & Co, 729 York
Lea Morris, drvr Imp Tea Co Ltd, b 417 Ridout
Lea Thos H, wks J Campbell & Son, b 586 King
Leach, see also Leech
Leach Bert, brkmn C P R, b 865 Queen's av
Leach Carrie E, stenog, 402 Princess av
LEACH CHRISTOPHER J, grocer and confy and mfr mincemeat, 402 Princess av, confy factory 529 Colborne, h 400 Princess av
Leach Fred H, wks Glenn Bros, 2 Thornton av
Leach Geo B, drvr C J Leach, h 2 Thornton av
Leach John W, wks Mt Pleasant Cemetery, h w s Francis, cor Byron rd
Leach Lloyd H, clk Royal Bank, b 29 Victor
Leach Morley G, ctr Murray Shoe Co, l J W Leach
Leach Reuben, ctr Murray Shoe Co, l J W Leach
Leach Robt W, wks C J Leach, 402 Princess av
Leah Frank L, bkpr, b 574 Adelaide
Leah Jos (Barnes & Co), h 1055 Dundas
LEAH JOSEPH, building contractor and lumber dlr, 1049 Dundas, h same
Leah Thos, bldr J Leah, h 1047 Dundas
Leahy Elizabeth, wks Thomson Knitting Co, b 160 Hyman

Gurd's Good Guns
185 DUNDAS STREET.
Base Ball and Foot Ball Goods, Boxing Gloves, Striking Bags and Sporting Goods.

METAL STORE FRONTS. WIRE WINDOW GUARDS. **DENNIS** IRON STABLE FITTINGS, LAWN VASES & SETTEES

Leahy Wilton P, bkpr, h 126 Briscoe
Leake Grace (wid Palmer), h 157 Central av
Leake Jennie, furrier, 157 Central av
Leakor Wm, gdnr, h 27 Tecumseh av
Lear John, opr C P R, h 443 St James
Learn Benj, 10 Covt Gnd Mkt, h 25 Bruce
Learn Lewis P, clk Benj Learn, 25 Bruce
Leary May, wks Warren Featherbone Co, Princess av
Leathorn Christopher, contr, h 862 Elias
Leathorn Edna, stenog McConnel & Ferguson, l F W Leathorn
Leathorn Fred W, btchr, h e s Egerton s, 7 n Holman
Leathorn Irvine, clk D S Perrin & Co, l F W Leathorn
Leathorn Robt, h 266 Wellington
Leathorn Roy H, cgrmkr, h 192 Wharncliffe n
Leaven Edwin F, bkr s s Grand av, 7 w High, h 1 Dorset pl
Leaven Ivy R, plshr C F Jones & Co, 7 Grand av
Leaven Myrtle, h 1 Dorset pl
Lebedzeoski Saml, lab, h 542 Philip
Lechinsky Jos, pdlr, h 553 South
Lechinsky L, cgrmkr Brener Bros, 459 Simcoe
Lechensky Louis, bkr, h 257 Grey
Lechensky Saml, gro, 554 South
Leckey Chas, wks Carling B & M Co, h 238 Oxford
Leckey Harry C, trav, 238 Oxford
Leckie John R, loco foreman G T R, h 700 King
LeClear Wm J, cgrmkr Tuckett Cgr Co, h 85 Oxford (L W)
Leddy Wm, cond C P R, h 853 Princess av
Lediet Harry P, mldr McClary Mfg Co, h 138 Dreaney av
Lee, see also Lea and Leigh
Lee Arthur, carp L H Martyn & Co, b 613 Dundas
Lee Arthur, wks McCormick Mfg Co, b 401 Dundas
Lee Bert W, firemn G T R, h 871 Stedwell
Lee Chandos L, clk Lon Life Ins Co, b 358 Princess av
Lee Chas, lndry, 480 Adelaide
Lee Chas H, clk D S Perrin & Co, h 364 Princess av
Lee Chas J, clk P O, 762 Hill
Lee Edwd, excise officer Inland Revenue, h 314 Wolfe
Lee Edwd, wrehse H T Reason & Co, 372 Adelaide
Lee Edwin J, timekpr Bolt Wks, h 91 Wellington
Lee Edwin J jr, mach, 91 Wellington
Lee Elizabeth (wid Hiram), 240 Central av
Lee Ernest R, wks National Brass Co, b 43 Tecumseh av
Lee Florence, nurse Asylum
Lee Fred, lndry, 107 Askin
Lee Fred E, tmstr C H Janes & Son, h 257 Adelaide
Lee Geo, lab Geo White & Sons, h 1043 Laura
Lee Geo, lndry, 443 Horton
Lee Geo S, plmbr J R Haslett, h 934 Lorne av
Lee Hong, lndry, 66-68 Craig
Lee Humphrey, dept mgr Hobbs Hdwre Co, h 19 Sycamore
Lee Jas E, h 346 Glebe
Lee Jas W, wks Lyon & McDonald, b 729 Elias
Lee Mrs J W, drsmkr, b 729 Elias
Lee Jim, lndry, 633 Dundas
Lee Jim, lndry, 469 Dundas
Lee Jim, lndry, 419 Ontario
Lee John, lndry, 774 Waterloo

All kinds of Electrical FIXTURES and SUPPLIES | THE ELECTRICAL CONSTRUCTION CO. of London, Limited, 32-40 DUNDAS ST. PHONE 1103

Moving Pictures and High Class Vaudeville UNIQUE THEATRE AFTERNOON and EVENING

The Metcalfe Agencies, Real Estate, Rentals HOME AND FACTORY SITES. 252 Dundas St., Phone 3400.

FIRE INSURANCE--LIVERPOOL & LONDON & GLOBE I. CO.
EDWARD TOWE & CO., Agents, Dominion Savings Building, CITY.

Lee John, mach Geo White & Sons, h 122 Inkerman
Lee Mary, (wid Edmond), h 762 Hill
Lee Mary A (wid Thos), 736 Lorne av
Lee Maurice H, plshr McClary Mfg Co, h 15 Regina
Lee May E, clk W Lee, 736 Lorne av
Lee Maurice, drvr Imp Tea Co, b 417 Ridout
Lee Noel, piano mkr, 91 Wellington
Lee Percy, mach, 91 Wellington
Lee Rebecca, tchr Princess Av Schl, 314 Wolfe
Lee Richd J, studt, 314 Wolfe
Lee Robt wks Masurett's, b 201 Richmond
Lee Russell R, agt Massey-Harris Co, h 461 Hamilton rd
Lee Sam, lndry, 613 Richmond
Lee Saml T, repr Henry Vernon & Son, 314 Wolfe
Lee Sarah E, artist, 314 Wolfe
Lee Stanley H, carp, b 1 Kenneth av
Lee Thos H, carp, h s s McClary av, 3 w High
Lee Violet, opr Fraser Cap Co, b 86 King
Lee Walter, gro, 736 Lorne av, h same
Lee Wm, lndry, 211 Horton
Lee Y, lndry, 60 King
Lee Yow & Co, rest, 206½ Dundas
Leech, see also Leach
Leech Benj J, eng Lon & Pet Barrel Wks, h 286 Adelaide
Leech Jos B, trav P J Watt, h 668 King
Leeder Newton S, mach, b 501 Charlotte
Leehan John H, skiver Cook, Fitzgerald Co, b 262 Simcoe
Lees Arthur, slsmn J Darch & Sons, b 16 Briscoe
Leeson Emerson, wks A Beck, b 165 Albert
Leeson Henry O, fnshr Hourd & Co, h 687 Princess av
Leeson Wm A, h 149 Ridout s
Leeson Wm H, moto St Ry, h 70 Becher
Leff Israel, soda water mfr, h 189 William
Leff Israel, elect, 316 Grey
Leff Moses, pdlr, h 270 Burwell
Leff Samuel, gro, 50 Maitland
Leff Simon, junk dlr, h 316 Grey
Leff Wm (Wm Leff & Co), h 281 William
Leffff Wm & Co, junk dlrs, 555 Bathurst
Le Gallez Lillian, slsldy Brewster's, b 76 Becher
Le Garie Marcelle, blksmth City Gas Co, h 177 Kent
Legate Myles Y, trav McCormick Mfg Co, h 70 Byron av
Legate Wm B, elect Benson-Wilcox Elect Co, 70 Byron av
Legg Albt, app A A Langford Co, 48 Tecumseh av
Legg Annabel, stenog Northern Life Assce Co, 559 Waterloo
Legg Archd L, drvr J E McGuffin, 552 William
Legg Archd M, mach G H Belton, h 114 Wortley rd
Legg Arthur J, drvr Can Exp Co, h 12 Johnston
Legg Chas H, trav Karn Shoe Co, b 640 Queen's av
Legg Chas W, plasterer, h 48 Tecumseh av
Legg Chas W, jr, gdnr, 48 Tecumseh av
Legg Elizabeth (wid Jas), h 697 Dundas
Legg Frank, cgrmkr J J Dyer & Co, 552 William
Legg Gladys C, stenog Can Theatres Ltd, 114 Wortley rd
Legg Henry R, plshr McClary's, h 230 Richmond

Richard Reely
795 York. Phone 2670
Real Estate and Fire Insurance; Farm, City, Town and Business Properties sold on commission. No sale, no charge. List your properties with me.

PHONE 363 **McCallum & Willis** FOR COAL OR WOOD
Office: 657 Richmond St. Phone 363. Coal Yard: C. P. R. Track.

Legg Hugh M, cgrmkr, h 290 Horton
Legg Russell G, slsmn Blinn & Legg, 230 Richmond
Legg Saml, gdnr, h 154 High
Legg Stanley, wks Thos Legg, l same
Legg Thos, dairy, n s Oxford, 13 e Adelaide, h same
Legg Thos H (Blinn & Legg), h 156 High
Legg Walter M, brkmn C P R, h 732 King
Legg Wm, h 37 Miles
Legg Wm H, cgrmkr, 230 Richmond
Legg Wm J horseshoer, 122 Fullarton, h 559 Waterloo
Legg Wm N, btchr G F Morris, h 179 Wharncliffe n
Legge Alex, brklyr, b 13 Wortley rd
Legge Arthur, plshr Empire Mfg Co, h 352 Eva
Leghorn Jessie, wks McCormick Mfg Co, 59 Elm
Leghorn Wm D, lab McClary Mfg Co, 59 Elm
Legrant Ruby, maid, Dominion House
Legue Fred, blksmith J A Tancock, h 123 Clarence
Lehman Elizabeth (wid Daniel), h 241 Talbot
Lehman Frank, bkr R Willis & Son, b Duke of York Hotel
Lehman Max, slsmn J Gammage & Son, 207 Dundas
Lehman Wm K, mach, b 310 Horton
Leidy E F, insp loan dept Lon Life Ins Co, b Grigg House
Leigh, see also Lee and Lea
Leigh Alice, clk S & I, 735 William
Leigh Aubrey, pckr Edwd Adams & Co
Leigh Chas, clk Webster & Graham, 45 Elmwood av
Leigh Christina (wid Fred), h 735 William
Leigh Clifford, wks Lawson & Jones, 735 William
Leigh Harold, clk Grafton & Co, h 5 Victoria av
Leigh John B, h 81 Blackfriars
Leigh Mary H, stenog Canada Trust Co, b 446 Queen's av
Leigh Wm H, drvr city, h 345 Wharncliffe n
Leigh W Robt, shpr Edwd Adams & Co, h 45 Elmwood av
Leitch Annie, bkpr E Leonard & Sons, b 297 King
Leitch Charles, eng G T R pump hse, h 24 Dundas (L W)
Leitch George, tmstr, h 352 Thames
Leitch Mabel, drsmkr Gray's, b 380 St James
Leitch Margt (wid Daniel), 809 Queen's av
Leitch Mary (wid Thos J), h 259 Piccadilly
Leitch Wm J, shoemkr Murray Shoe Co, 24 Dundas (L W)
Leith Mrs E A (Leith & Staples), h 772 Dundas
Leith Jane (wid John), 11 Alexander
Leith Lydia (wid Alex), 83 Cathcart
LEITH & STAPLES (Mrs E A Leith, F G Staples), whol flour and feed, 772 Dundas
Leith Wm, cgrmkr Tuckett's, h 11 Alexander
Leithorn Fred W, btchr E Bourne
Leithorpe Richd, wks McClary Mfg Co, h e s Glenwood, 5 n Hamilton rd
Le Lacheur Fred, buffer McClary Mfg Co, b 981 Hackett
Lelaine Elizabeth, 294 Dufferin
Lemery Alex, drill hd Geo White & Sons, h 463 English

FLAGS Raymond Bros.
172 KING ST. PHONE 1748

Phone 1850. Nights and Sundays 2878. LONDON, ONT.
THE LARGEST MANUFACTURERS OF CONCRETE MACHINERY IN THE WORLD.
LONDON CONCRETE MACHINERY CO., LTD.
KITCHENER AVE. AND CABELL STREET.

A. & E. NOBBS, Cut Stone Contractors
C. P. R. and WILLIAM ST.
Phone 1441 Res. Phone 3030

PURE AIR FURNACE and SHEET METAL WORK
Troughing and Roofing.
Smith & Johnston
92 Fullarton St. PHONE 4208

Lemon Hugh, jwlr Albt Findlay, 368 Princess av
Lenehan Arthur L, eng G T R, h 719 York
Lenehan Arthr M, clk London Shoe Co, 719 York
Lenehan Harold, clk G T R ticket office, 758 York
Lenehan John, brkmn C P R, 758 York
Lenehan Jos, elect G T R, h 566 York
Lenehan Michl J, eng G T R, h 758 York
Lenehan Thos, stenog G T R, 719 York
Lenehan Wm T, yrdmn G T R, h 436 Ontario
Lennie Mrs Catherine, drsmkr, 546 Richmond, 1 same
Lennie Chas, slsmn Wegner Clothing Co, rms 376 Ridout
Lennie Jessie, wks Helena Costume Co, b 208 Richmond
Lennie Thos, wks Ont S B & M Co, b 232 Talbot
Leno Jos, cgrmkr Rex Cigar Co, h 886 Van
Lenover Wm, wine clk City Hotel
Lent Elizabeth (wid Marcus), 750 Richmond
Lenz Conrad, btchr, 536 Adelaide, h same
Leo Pietro, lab, h 445 Simcoe
Leonard Alfd G, app Lon Concrete Mach Co, 506 Dorinda
Leonard Chas H, tinsmth Sutherland Bros, h 76 Forward av
Leonard Elizabeth (wid Chas W), h 469 Park av
Leonard E Ibbotson (E Leonard & Sons Limited), 602 Queen's av
LEONARD E & SONS LIMITED, (Frank E, E Ibbotson, E Woodman, Leonard), engine and boiler manfrs, s s York, bet Waterloo and Colborne
Leonard E Woodman (E Leonard & Sons Limited), 602 Queen's av
Leonard Frank E (E Leonard & Sons Limited), h 602 Queen's av
Leonard Geo, lab, h 463 Colborne
Leonard John, b 470 Ridout
Leonard John, window clnr, h 231 Talbot
Leonard Jos, wks McCormick Mfg Co, h 101 Fullarton
Leonard Martha E (wid Lewis C), h 359 Dundas
Leonard Sarah (wid Geo), b 440 Dorinda
Leonard Walter J, cgrmkr McLeod, Nolan & Co, h 504 Dorinda
Leonard Wm G, tnsmth Wm Stevely & Son, h 506 Dorinda
Le Page Wm, prsmn McClary Mfg Co, r 140 Rectory
Le Patourel Alfd W, trav, h 279 Piccadilly
Lepper Andrew, pattrn mkr McClary Mfg Co, h 150 High
Lepper Arthur, tnsmth McClary Mfg Co, 150 High
Leruer Max, pdlr, h 502 Hill
Le Seelleur Thos J, bldr, h 780 Dufferin av
Lesley Jas, lab, h 751 York
Lesley Richd, lab, 751 York
Leslie Alex, drvr A McCormick & Son, h 267 Clarence
Leslie Annie, h 81 Wilson av
Leslie Bella, pckr Brener Bros, 564 Princess av
Leslie Fred, chckr C P R, h 5 Renwick av
Leslie Geo, porter G T R, h 185 Maitland
Leslie Geo H, clk T A Loughrey, 185 Maitland
Leslie Margt, h 267 Clarence
Leslie Minnie, supervisor Asylum
Leslie Richd, hlpr Geo White & Sons, 751 York

LONDON CONSERVATORY OF MUSIC AND SCHOOL OF ELOCUTION, Limited, in Affiliation with the Western University.
For curriculum, containing full information, address: THE REGISTRAR, London Conservatory of Music, 354-356 Dundas Street, LONDON, ONT.

CARLING'S *Canada Club Lager*
A Bye-Word in every Canadian Home
We Challenge Comparison.

Leslie Thos, lab C P R, h 717 Elias
Leslie Wm, lab, b 136½ Mill
Leslie Wm, cond St Ry, b 566 Princess av
Leslie Wm, fnshr G T R, h 267 Clarence
Le Sueur Alice L , stenog McClary Mfg Co, l Mrs B Le Sueur
Le Sueur Anna, stenog McClary Mfg Co, l Mrs B Le Sueur
Le Sueur Bessie (wid Clement), h s s McClary av, 4 w High
Le Sueur Clement P, litho Lawson & Jones, h n s Tecumseh av, 2 w High
Letchford Wm G, collr, b 741 York
Lethbridge Annalena, bkpr Lake of the Woods Milling Co, b 138 Central av
Lethbridge Christopher, drvr, h 46 Bruce
Lethbridge Donald D, broker, b 18 Carfrae cres
Lethbridge Leah, drsmkr S & I, b 256 Talbot
Lethbridge Nellie, opr Thomson Knitting Co, 46 Bruce
Letteney Fred M, h 379 Maitland
Leute Barbara, stdt, 502 Adelaide
Le Vandero Emanuel, cgrmkr, rms 231 Queen's av
Levett Wm, wks Wm Davidson, b 411 King
Levey Albt E, clk J A Brownlee, h 14 Forward av
Levi Mrs I, pawnbroker, 215-17 King
Levin Israel, office boy Jno Garvey & Sons, 358 York
Levin Jos, supt Brener Bros, h 358 York
Levin Solomon, wks Brewster's, 358 York
Levin Theodore, trav, 358 York

D. H. Gillies & Son
DEALERS IN
COAL
WOOD
AND
Hardwood Lumber
PHONE 1312
COR. ADELAIDE AND BATHURST

Levin Israel, wks J Garvey & Son, 358 York
Levin Theodore, coll Dom House Furnishing, 358 York
Levison Morris, opr, h 238½ Dundas
Levitt Mrs Jennie, nurse, h 390 Ridout
Levitt Kenneth, lab, 390 Ridout
Levitts Geo, lab, rms 411 Ridout
Levy Jacob, tlr Greene-Swift Co, h 267½ Dundas
Levy J M, agt Federal Life Ins Co, b 284 King
Lew Geo, lndry, 261½ Wellington
Lewendon John, porter City Hotel
Lewin Ethel, clk S & I, 1043 Dundas
Lewin Elizabeth (wid Wm), h 4 Deane
Lewin Florence (wid Geo), h 1043 Dundas
Lewin Harry, car repr G T R, 4 Deane
Lewin Saml, surveyor, rms 343 Dundas
Lewis Albt (I Lewis & Son), 527 Richmond
Lewis Barrye (London Iron & Metal Co), h 174 Hamilton rd

BELTON CAN SUPPLY Beaver Board
2 Yards: Rectory and York
Pall Mall and Richmond Sts.

Good, Better, "Best," If you want the best in tailoring place your order with
THE WATSON CO.
TAILORS and FURNISHERS
726 Dundas St.

MASTER VIBRATORS
SHOCK ABSORBERS
TIRE HOLDERS
EXHAUST HORNS
VULCANIZERS

TIRES OUR SPECIALTY
THE CANADA AUTO DEVICES CO.
Bank of Toronto Bldg. Phone 3876

CLOCKS
SPARK PLUGS
LIGHTING OUTFITS
ELECTRIC HORNS
TIRE COVERS

Lewis Albt, mach, h 4 Saunby
Lewis Benj, carp, h 99 Wellington
Lewis Benj F, brbr, 125 Wellington, h 235 Hill
Lewis Chas C, wks McClary Mfg Co, h 502 Philip
Lewis Chas D, drvr Adam Beck, h 129 St James
Lewis Chas M, brbr 298 Dundas, h 2 Evergreen av
Lewis Charlotte (wid Thos), l 690 Grey
Lewis Clarence G, bkpr Brewster's, h 9 Marley pl
Lewis Clifford, carp, h 125 Mill
Lewis Daniel, core mkr McClary Mfg Co, h 511 Nelson
Lewis Daniel,, cgrmkr John McNee & Sons, h 3 Sycamore
Lewis Edythe, slsldy, 652 Waterloo
Lewis Eileen, nurse Vic Hosp
Lewis Ernest, pntr Lewis Bros, h 82 Cartwright
Lewis Ethel M, mus tchr, 253 Oxford
Lewis Frank (Lewis Bros), h 801 Princess av
Lewis Frank W, clk G T R fgt dept, 179 Mill
Lewis Geo, tmstr Hyatt Bros, 304 Egerton
Lewis Geo F, carp, 304 Egerton
Lewis Geo H, pntr, 179 Mill, h same
Lewis Gordon, dept mgr Hobbs Hdwre Co, h 355 Central av
Lewis Harold, clk C P R, 601 Talbot
Lewis Harold A, clk Hobbs Hdwre Co, 125 Mill
Lewis Harry, whol confr, h 653 Queen's av
Lewis Hattie, cgrmkr J Gaste Co, 511 Nelson
Lewis Horatio, slsmn Marshall Bros & Co, 70 Forward av
Lewis Irenaeus (I Lewis & Son), h 527 Richmond
Lewis I & Son, prntrs, 527 Richmond
Lewis Isaac, foremn Geo Belton, h 338 Hamilton rd
Lewis Jas, wtchmn Lon Bolt & Hinge Wks, h 468 Central av
Lewis John, wks Parisian Cafe, b 117 York
Lewis Mrs John, cgrmkr Brener Bros
Lewis John E, tmstr, h 63 Elm
Lewis John J, brkmn C P R, b 818 Princess av
Lewis John M, carp, h 70 Evergreen av
Lewis John P, h 601 Talbot
Lewis John W, carp, h 190 John
Lewis J Harry, pntr G H Lewis, 179 Mill
Lewis Levi, h 185 Wharncliffe s
Lewis Lloyd, wks Beattie Bros, b 470 York
Lewis Louise, cgrmkr, 511 Nelson
Lewis Mabel M, wks Wright Litho Co, b 629 Elias
Lewis Marion (wid Wm), h 652 Waterloo
Lewis Martha, evangelist, 124 Maitland
Lewis Mary (wid John T), h 124 Maitland
Lewis Mary J (wid Francis), h 253 Oxford
Lewis Nettie E, stenog Can Theatres Ltd, 179 Mill
Lewis Norman W, brbr W R McFadden, b 56 Wilson av
Lewis Pearl, wks Gorman, Eckert Co, 338 Hamilton rd
Lewis Pearl E, mlnr, 2 Evergreen av
Lewis Percy F, wks Beatty Bros, h 538 Elizabeth
Lewis Peter, drvr J Taylor, 511 Nelson
Lewis Philip C, landing wtr customs, h 376 Burwell

ALL WORK GUARANTEED
W. A. WALKER BICYCLES & MOTOR CYCLES REPAIRED
423 WELLINGTON
PHONE 2845

J. C. INGRAM & CO.
COOTE BLOCK.
ELECTRICAL CONTRACTORS, ELECTRICAL WIRING, ETC., FIXTURES, GENERAL ELECTRIC SUPPLIES.
12 MARKET LANE.

HENRY VERNON & SON
Directory Publishers, Can Supply Any Directory Published

Lewis Roy, wks J Taylor, 511 Nelson
Lewis Roy F, opr C N W Shoe Co 235 Hill
Lewis Thos, carp, h 78 Maitland
Lewis Thos F, wine clk Savoy Hotel, 174 Mill
Lewis Wilfred, studt, 174 Mill
Lewis Wm, cgrmkr Tuckett Cgr Co, h 95 Inkerman
Lewis Wm (Lewis Bros), h 38 Wharncliffe n
Lewis Wm H, drvr Dom Exp Co, b A B Laing
Lewton Ambrose, car clnr G T R, h 3 Wyatt
Ley Geo, btchr, 539 Ontario, h same
Liakeikez Wm, wtr Alexandra Cafe
Libbock A, opr Fraser Cap Co
Liberal Club, 224 Queen's av
Liberal Club, John M Shaw, sec, 72 Craig
Licciardo Anthony, shoemkr 655 Richmond, h 649½ same
LICENSE INSPECTOR'S OFFICE, A R Galpin insp, 399 Richmond
Lidall Jas, ydmn Wm Heaman & Son, h 640 York
Liddell Josiah, drvr Carling B & M Co, h 28 St Andrew
Liddell Robt, wks T B Escott & Co, Ltd, b Ontairo House
Liddicoatt Edith, tchr, 778 Hellmuth av
Liddicoatt Elizabeth A (wid Saml), 181 St James
Liddicoatt Ephraim J, prfreader Advertiser, h 778 Hellmuth av
Liddicoatt Wm H, prin Talbot St Schl, h 181 St James
Liddicoatt Doris L, studt, 181 St James
Liddicott Edith M, stenog Can Bureau of Credits, 921 Dufferin av
Liddicott Edmnd L, gro, h 921 Dufferin av
Liddle David, asst insp weights and measures, res Aylmer, Ont
Liddle John T, elect John Ingram, 22 Argyle
Liddle Margt P, nurse, 22 Argyle
Liddle Robt, slsmn Wm Trafford Furn Co, 22 Argyle
Liddle Sarah M (wid Jos), h 22 Argyle
Liersch Geo L, wks Standard Chem, Iron and Lmbr Co, h 217 Maitland
Light Alfd P, wks Sherlock-Manning Co, h 436 Grey
Lightfoot Edith S, clk J Lightfoot, 694 Dundas
Lightfoot John, furn, 694 Dundas, h same
Lightfoot John T, clk J Lightfoot, 694 Dundas
Lightfoot Robt G, clk J Lightfoot, 694 Dundas
Lightfoot Wm, lab G T R car shops, b 219 Rectory
Lightfoot Wm H, clk J Lightfoot, 694 Dundas
Lightheart Martha, drsmkr, 525 King
Liley Arthur, plstr, b 122 Simcoe
Liley Chas, cgrmkr, h 181 St George
Liley Chas C, brklyr, h 558 Ontario
Liley Elizabeth, drsmkr Greene-Swift Co, 558 Ontario
Liley Rosa, tlrs Greene-Swift Co, 558 Ontario
Lilley Chas, h 390 Adelaide
Lilley Chas H, clk Ont Loan & Debenture Co, h 558 King
Lilley Esther (wid Edwd), h 514 Elizabeth
Lilley John, hlpr Hourd & Co, 514 Elizabeth
Lilley Minnie A (wid Chas J D) h 601 King
Lillicrap Wm, h 438 Hill

A Policy Absolutely Free From All Restrictions
Confederation Life Assn.
HEAD OFFICE, TORONTO.
W. H. RICHARDSON, District Manager, LONDON.

ADVERTISER JOB PRINTERS FINE PHONE 3670

WHY NOT GIVE US A TRIAL ON YOUR NEXT PRINTING CALL 3670 And Our Representative Will Call

Arthur E. Nutter
ARCHITECT

Scholastic, Domestic and Commercial Structures. Phone 656.
Rooms, 15-16 Dominion Bank Chambers, Dundas and Richmond Streets

Lillicrap Harry, trmr Jas Cowan & Co, 438 Hill
Lillie Geo, chckr G T R, h 471 York
Lillie Jas, tmstr Shedden Co, h 13 Deane
Lillie Wm,wks Jas Wright & Co, h 106 Cartwright
Lilly Leslie D, acct Bank of Commerce, res London Hunt Club
Lillywhite Jas, rms 406 Burwell
Lince Cynthia J (wid Jas), h 314 Piccadilly
Lince Wm J, carp, h 633 Lorne
Lind Ann (wid Adam), h 484 Colborne
Lind Fred J, trav J Marshall & Co, h 484-86 Ridout
Lind Herbt W, trav, h 495 Dundas
Linden Fred, wks D S Perrin & Co, rms 400 Ridout
Lindenfield Israel, tlr Greene-Swift Co, h 11 Brighton
Linder Nellie, wks Tuckett's, 5 Dundas (L W)
Linder Sarah (wid Christian), h 5 Dundas (L W)
Lindfield Arthur, wks Hobbs Mfg Co, b 241 Simcoe
Lindfield Chas, 2nd cook Grigg House
Lindfield Wm, plshr Hobbs Mfg Co, 241 Simcoe
Lindley Geo J, brkmn G T R, 506 Horton
Lindley John H, wks Lon Rolling Mills, h 506 Horton
Lindsay Bros (Wm, Thos and Jas Lindsay), prntrs, 236 Grey
Lindsay Clayton, slsmn S & I, 158 Simcoe
Lindsay Fred, lab, h s s Trafalgar, 1 e Adelaide
Lindsay Fred, shpr D S Perrin, h 1051 Talbot
Lindsay Gordon, drvr Hamilton & Son, b 505 King
Lindsay Jas (Lindsay Bros) 230 Grey
Lindsay Jas S, timekpr McClary Mfg Co, h 15 Grafton
Lindsay John, wks McCormick Mfg Co, b 427 Wellington
Lindsay John, plshr McClary's Fndry, h 134 Dreaney av
LINDSAY JOHN C, physician, office hours 2 to 4 p m and 6 to 8 p m, 719 Dundas, res same
Lindsay Lizzie, stenog N E Peel, 309 Hill
Lindsay Robt, wks McClary Mfg Co, b 130 Dreaney av
Lindsay Sarah (wid Wm), rms 390 Hill
Lindsay Thos (Lindsay Bros), 230 Grey
Lindsay Wm (Lindsay Bros), h 230 Grey
Lindsay Wm D, carp, h 486 Maitland
Lindsay Wm R, carp Geo White & Sons, Masonville P O
Lindsell Ernest, stable foremn Can Exp Co, h 229 Queen's av
Line Etta, stenog Bank of Toronto, b 238 Queen's av
Line Harry (Line, McDonald & Co), h 433 Dufferin av
Line McDonald & Co (H Line, R D McDonald, T H Weldon), cgr mfrs, 346 Clarence
Line Wm H, bkpr Line, McDonald & Co, h 419 Dufferin av
Lines Edwd, lab, 220 Burwell
Lines John L, lab, h 220 Burwell
Linfield Chas, cook Grigg House, rms 66 Carling
Linfoot Chas M, wks D S Perrin & Co, 398 Horton
Linfoot Geo N, wks D S Perrin & Co, h 398 Horton
Linfoot Lorne F, clk M C R, 398 Horton

Gurd's Good Guns
185 DUNDAS STREET.

GUNS, BICYCLES, FISHING TACKLE, Skates and Sporting Goods.

Engine, Automobile

Factory

—AND—

Plumbing Supplies

RAILWAY, MILL
AND
MACHINERY
HARDWARE

Headlight, Prest-O-Lite
: : : : and : : : :
Searchlight Gas Tanks
recharged or exchanged

THE LONDON ENGINE SUPPLIES CO.
LIMITED

85 DUNDAS ST. ∴ PHONE 307

SUPPLIES

IRON STAIRS
FIRE ESCAPES
IRON AND BRASS RAILINGS
METAL LOCKERS
IRON FENCES AND GATES

DENNIS WIRE AND IRON WORKS CO., Limited, 22-30 DUNDAS ST.

Ling Alma, floor walker F W Woolworth Co, 16 Horn
Ling Fred, gen repr, 631 Dundas, h same
Lingfield Thos, wks Carling B & M Co, b 611 Richmond
Lingham Elizabeth, 189 John
Linick Elizabeth (wid Chas), cgrmkr J Gaste Co, h 252½ Dundas
Linitane Nicholas, cgrmkr J Gaste Co, 235 Queen's av
Link Arthur, wks Lon Fndry, h Pipe Line rd
Link Arthur C, pressr Greene-Swift Co, b 52 Dundas (L W)
Link Harrison, storekpr Ford Motor Co, 740 York
Link H A, agt Lon Life Ins Co, St James Park
Link Ira, wks McCormick Mfg Co, h 427 Wellington
Link Melvin, drvr mail service, h 524 Nelson
Link Thos H, foreman Globe Casket Wks, h 740 York
Linkeridgethread Fred, wks McClary Mfg Co, h 531 South
Linnell Arthur W, gro, 251 Waterloo, h same
Linnell Chas, wks G T R, h 179 Richmond
Linnell Chas M, carp S Willis, h 18 Argyle
Linnell Eunice E, gro, h s s Hamilton rd, 1 w Mamalon
Linnevois John, cgrmkr McLeod, Nolan & Co, h 59 Dundas
Lintott Amy J (wid John), h 373 Ontario
Lintott Elsie E, bkpr D S Perrin & Co, 373 Ontario
Lippa Jos, lab C P R, h 904 Elias
Lipsett Gladys, slsldy S & I, l Thos Lipsett
Lipsett Thos, h w s Highbury av, 1 s Mary
Lipsett Wm J, bolt mkr London Bolt & Hinge Co, h 642 Piccadilly
Lisle Thos, lab, b 1054 Mabel
Lister Adelia C (wid Wm), gro, w s Lyall, cor King, h 680 King
Lister Arthur, 293 Wolfe
Lister Jean, opr A A Langford Co, 8 Christie
Lister Jean, wks Lon Bolt & Hinge Wks, b 415 Dundas
Lister Walter, prssmn Free Press, h 8 Christie
Lister Walter H, druggist 136½ Wortley rd, h 173 Duchess
Liston John, wks John Hayman & Sons, h w s East, 5 s Trafalgar
Liston Robt, stone ctr, h 726 Adelaide
Lite A, opr Fraser Cap Co
Little Albt, mtl wkr Dennis W & I Wks Co, 33 Bruce
Little Alice E, cashier J P Cook Co, 426 Ontario
Little Arthur T, buyer Robinson, Little & Co, and sec Holeproof Hosiery Co of Canada Ltd. h 83 Central av
Little Celsus V, elect St Ry, h 442 Dorinda
Little Chas, stablemn Dom Exp Co, h 164 Ann
Little Clarence B, drvr R Huestón & Son, 531 Talbot
Little Edgar S, acct Robinson, Little & Co, 245 Dufferin av
Little Elizabeth (wid Rev Jas), h 279 Hyman
Little Elizabeth (wid John), 941 Lorne av
Little Ernest, stdt, 245 Dufferin
Little E Pearl, stenog Wm Weld Co Ltd, 112 Hamilton rd
Little George, studt, 245 Dufferin av
Little Hanna, 279 Hyman
Little Janet (wid Robt), 426 Ontario

SPEND AFTERNOON OR EVENING AT UNIQUE THEATRE NORTH SIDE DUNDAS NEAR COR. CLARENCE STREET

SWITCHBOARDS, CONTROLLERS and COMMUTATORS
THE ELECTRICAL CONSTRUCTION CO. of London, Limited, 32-40 DUNDAS ST. PHONE 1103

The Metcalfe Agencies
252 DUNDAS STREET, PHONE 3400.
REAL ESTATE
MERWIN HEIGHTS, HILL CREST
SUB-DIVISIONS

Canada Accident
ASSURANCE CO.
BENEFICIARY AND ACCUMULATIVE FEATURES
Personal Accident Policies.
No Medical Examination Required.
EDWARD TOWE & CO., Agents. OFFICE:
Dominion Savings Bldg., 375 Richmond St.

Little John A, h n s Mary, 1 w Highbury av
Little John A, wire wkr Dennis I & W Wks Co, h 33 Bruce
Little John J, cond C P R, h 426 Ontario
Little Margt A (wid Edwd), h 112 Hamilton rd
Little May, stenog Bank of Commerce, l J A Little
Little Mortimer, tel opr G T R, b 37 Craig
Little Nora, vocal tchr, 279 Hyman
Little Orville J, wks McClary Mfg Co, h 196 Clarence
Little Pearl, stenog Wm Weld Co, 112 Hamilton rd
Little Pearl, stenog Farmers' Advocate, b 705 King
Little Rebecca (wid John W), h 245 Dufferin av
Little Thos B, h 531 Talbot
Little Thos E, foremn G T R, 112 Hamilton rd
Littlefair Mark N, carp Globe Casket Co, h 94 Sackville
Littlejohns Ernest, foremn McCormick Mfg Co, h 141 Wharncliffe n
Littler Jessie, wks Advertiser, sub No 4, London East
Littler John, eng C P R, h n s Salisbury, 3 e Glasgow
Littler Saml, blksmth E Leonard & Sons, h e s Glenwood av, 2 n Hamilton rd
Littleton Henry, tmstr G H Belton, h 822 Lovett
Littleton John, cgrmkr Tuckett & Co, h 45 Regina
Littleton Mary (wid John), h 15 Thornton av
Littleton Mary, wks Brener Bros, 15 Thornton
Littleton Oliver C, wks Lon Bolt & Hinge Wks, h 50 Regina
Livens Christina, slsldy S & I, 112 Elmwood av
Livens Mrs Margaret, 112 Elmwood av
Livermore Alice, wks D S Perrin & Co, 2 Argyle
Livermore Benj, porter Hotel Savoy
Livermore Fred, lab E Leonard & Sons, h 2 Argyle
Livermore Harry E, wks McClary Mfg Co, h 753 Walker
Livermore Wm, wks Wm Gerry & Sons
Livermore Wm T, moto St Ry, h 768 Princess av
Lizmore Albt, wks F Lizmore, b 75 Briscoe

Fred. Lizmore
CONTRACTOR AND IDEAL
CEMENT BUILDING BLOCK
MANUFACTURER
75 Briscoe St. PHONE 3097

LIZMORE FRED, contr and cement block mfr, 75 Briscoe, h same, phone 3097
Lizmore John, b 85 Edward
Lizmore Philip, cement blk mkr, h 33 Briscoe
Lizmore Thos, contr (cement), h 9 Briscoe
Lizole W J, wks Sterling Bros, h 137 St George
Lloyd Fergus R, carp, h 130 Tecumseh av
Lloyd Harry, lab, b 24 Cartwright
Lloyd Rev R Alfd, pastor Ridout St Meth Church, h 152 Ridout s
Lloyd Thos, wks city waterwks, h 21 Bathurst
Loader Wm, lab waterwks, h 959 Colborne

Richard Reely
795 York. Phone 2670
Real Estate and Fire Insurance; Mortgages and Rents collected. Estimates for buildings given. List your properties with me.

When You Require GOOD COAL OR WOOD, Phone 363

McCallum & Willis, 657 Richmond St.

Lobb Annie (wid Wm T S), h 204 Rectory
Lobb Rosa, wks Lon Canning Co, 204 Rectory
Lochead Helen, stenog, 479 King
Lochead John, acct Wright, Sons & Co, h 479 King
Lochead Rev J S, h 873 Waterloo
Lochrey Frank,cgrmkr, 583 Hill
Lochrey Geo, cgrmkr, h 583 Hill
Lock Wm, lab, h 359 Horton
Locke Elizabeth (wid Wm), h 346 Dufferin av
Locke Frank, carp G T R, h 345 Horton
Locker Robt A, postman, h 454 Horton
Lockhart Albt, drvr Edwd Adams & Co, h 634 Lorne av
Lockhart Archd, clk McMahen, Granger & Co, l M P Lockhart
Lockhart Hannah (wid Norman), h 470 Ridout
Lockhart Mungo P, wks London Soap Wks, h s s Terrace, 1 e Adelaide
Lockhart Wilbert, wks Lawson & Jones, 634 Lorne av
Lockley Mrs I, matron Y W C A, lunch room, 326-328 Dundas
Lockwood Geo F, wks Regal Mfg Co, h 90 Elmwood av
Lockyer John, btchr, 153 King, h 16 York
Lockyer John W, h 155 Wharncliffe s
Loesch John U, litho eng Lawson & Jones, rms 633 Richmond
Loft Ada, nurse Asylum
Lofthouse Jos M, blksmth Geo White & Son, h 161 Rectory
Logan Agnes (wid Wm), h 454 Central av
Logan Alex, farmer, h s s Victoria, 3 e Centre
Logan Catherine (wid Jas), h 654 Maitland
Logan David, clk R C Struthers & Co, 602 Cheapside
Logan Elizabeth A (wid John), h 149 Sydenham
Logan Frank H, farmer, h e s Adelaide, 6 n Huron
Logan Frank S, wks C P R, 731 Wellington
Logan Fred, cgrmkr J J Dyer & Co, h 314 York

GEO. E. LOGAN
UNDERTAKER AND EMBALMER
Formerly with J. T. Stephenson and D. A. Stewart.
Parlors, 418 Richmond Street.
Personal attention to all calls.
Phone 1968. Open night and day

LOGAN GEO E, funeral director, 418 Richmond, phone 1968, h same (see card above)
Logan Geo F, wks P M R, h 530 Grey
Logan Geo T, wks Carlings B & M Co, 149 Sydenham
Logan Geo W, h 812 Queen's av
Logan Gertrude M, drsmkr, 149 Sydenham
Logan Hugh, lab D Waide
Logan John Y, h 452½ Oxford
Logan Levina (wid Robt), h 174 Tecumseh av
Logan Lucy A (wid Wm), h 731 Wellington
Logan Margt (wid John), 602 Cheapside
Logan Margt M (wid Adam), h 467 Dufferin av
Logan Marjorie (wid Jas M), h 292 Central av
Logan Mary C, drsmkr, 149 Sydenham
Logan Rebecca (wid Geo), h 508 Pall Mall
Logan Richd F, carp G T R, h e s Delaware, 3 s Hamilton rd

TENTS TO RENT
Raymond Bros.
172 KING ST. PHONE 1748

Phone 1850. Nights and Sundays 2878. LONDON, ONT.
THE LARGEST MANUFACTURERS OF CONCRETE MACHINERY IN THE WORLD.
LONDON CONCRETE MACHINERY CO., LTD.
KITCHENER AVE. AND CABELL STREET.

PURE AIR FURNACE and SHEET METAL WORK
Troughing and Roofing.
Smith & Johnston
92 Fullarton St. PHONE 4208

Logan Robt, city frmn, h 145 Dreaney av
Logan Robt, policemn G T R, h 292 Grey
Logan Robt E, shpr Cook, Fitzgerald Co, 292 Grey
Logan Roy, linemn Hydro-Elect, 174 Tecumseh av
Logan Thos F, cook P M R, h 709 William
Logan Thos F, trav, h 301 Horton
Logan Thos W, mgr Majestic Theatre, h 292 Grey
Logan Walter, clk insp office P O, h 189 Wellington
Logie Elizabeth, h 20 Thornton
Loguidice Antony, cgrmkr, 133 Fullarton
Loguidice John, cgrmkr, 133 Fullarton
Loguidice Jos, h 133 Fullarton
Lombardo Frank, tlr, h 248 Horton
Lombardo Guy, mer tlr, 260½ Dundas, h 153 Horton
Lombardo John, tlr A Tillmann, b 93 Maple
London Advertiser, The, London Advertiser Co Ltd, publishers, 191-195 Dundas
LONDON ADVERTISER CO LTD, THE, T H Purdom, K C, pres; R D Millar, business mgr; publishers The London Advertiser (daily), The Western Advertiser (weekly), 191-195 Dundas
London Art Glass Co, Suhr Bros props, art glass mnfrs, 689 Dundas
London Bill Posting Agency, F Kerrigan mgr, 67 Bathurst
LONDON BOLT & HINGE WORKS, Thos S Hobbs, prop; Wm C Allen, mgr; B C Ball, acct; 623-639 Maitland
London Bottling Works, P F Boyle prop, 30 Picton
London Bowling & Athletic Association, C Westman pres, W A Primeau sec, A Sheere treas, 195 King
London Bowling & Rowing Club, A Tillmann pres, n s Becher, 1 w river
LONDON BOX MFG & LUMBER CO, LTD, Thos Baker, pres; J W Douglas, sec-treas; John Watson mgr, 309-11 Bathurst
London Brass Works Ltd, G W Armstrong pres, mfrs brass valves, etc, 94 Carling
London Brush Co, F Rossiter prop, 151 York
London Business College (See Spotton Business College)
London Canning Co, Geo Hayes mgr, n s Simcoe, 1 w Rectory
LONDON CITY DIRECTORY, Henry Vernon & Son, publishers; head office Hamilton, Ont; London office, 8 Coote Block
LONDON CLUB, John M Dillon, pres; J D Balfour, M D, vice-pres; P Harrison, sec-treas; A Rivard, steward; phones 337 and 410; s s Queen's av, 1 e Richmond
London Cold Storage & Warehousing Co Ltd, M Masuret mgr, 72-90 Bathurst
LONDON CONCRETE MACHINERY CO LTD, Henry Pocock, pres and mgr; Kitchener av & Cabell st,phone 1850; night and Sunday calls 2878; Ottaway car to works; manufacturers of concrete mixers, block machines, brick machines, tile machines, hoisting engines, derricks; a full line of concrete machinery, contractors' tools and equipment (See right margin lines)
LONDON CONSERVATORY OF MUSIC & SCHOOL OF

LONDON CONSERVATORY OF MUSIC AND SCHOOL OF ELOCUTION, Limited, in Affiliation with the Western University. Thorough course of instruction in pianoforte, violin, organ, elocution, vocal, harmony in all its branches, etc. F. Linforth Willgoose, Mus. Bac. A.R.C.O., Principal.

CUT STONE
A. & E. NUBBS
Pone 1441. Res. Phone 3030.
William Street and C. P. R.
BROWN, RED, GREY, BUFF STONE
ALWAYS IN STOCK.

Carling's Ale
Canada's Recognized Standard

ELOCUTION LTD; F L Willgoose, prin; Lottie L Armstrong, registrar; 354-6 Dundas (See left bottom lines)

London Convalescent Home, 444 York

London Cooper Supplies Co, 172 King

LONDON CROCKERY CO (T A and G Loveless), china, cut glass, crockery, glassware, lamps, etc, whol and retail, 152 Dundas and 151 Carling

London Dairymen's Exchange, J A Nelles sec, 380 Richmond

London Dray & Transfer Co, (T R Marr & Son), 148 York

London East P O, A J Denney postmstr, 610 Dundas

LONDON ELECTRIC CO LTD, C T Barnes, acting mgr; Stanley E Brock, supt; 359-361 Richmond; wks ft of York

LONDON ENGINE SUPPLIES CO, LTD, F G Mitchell, mgr; dealers in iron pipe and fittings, pumps, packing, belting and automobile accessories, 85 Dundas, phone 307 (See advts backbone and insert)

London Foundry Co Ltd, J R Chapman mgr, s s Thames, cor King

LONDON FREE PRESS PTG CO LTD, W J Blackburn, mng dir; A S Blackburn, sec-treas; publishers, 430 Richmond

LONDON FURNITURE CO, Frank McMartin, mgr; furniture and house furnishings, stoves, etc, 375 Clarence

London Gas Power Co, Ltd, W H Braddon, pres; P R Braddon, mgr; B H Higgins, sec & treas, 1109-35 Laura

London Gun Club, n s Epworth av, 6 e Richmond

LONDON HOUSE, H H McCall prop, 106-108 Dundas

D. H. Gillies & Son
DEALERS IN
COAL
WOOD
AND
Hardwood Lumber
PHONE 1312
COR. ADELAIDE AND BATHURST

London Golf Club, e s Elizabeth

London Hunt & Country Club, H L Cracknell steward, w s Richmond, 2 n river

LONDON INDUSTRIAL AND ART SCHOOL, H B Beal, prin; in Alexandra Pub Schl Bldg

LONDON IRON & METAL CO, (Morris White, B Lewis), 728 Simcoe

London Junction P O, D T Buchanan postmstr, w s Hale, 2 s Dundas

LONDON & LAKE ERIE RY & TRANSPORTATION CO, W M Warburton, genl mgr; 183-185 Horton

LONDON LIFE INSURANCE CO, John McClary, pres; Albt O Jeffery, vice-pres; John G Richter, genl mgr; 422-426 Wellington

LONDON LOAN & SAVINGS CO, M J Kent, mgr; London Loan Block; 220 Dundas, cor Park av

London Lumber Co, Frank E Harley mgr, 487½ Richmond

London Machinery Repair Co, Fred Smith and Neil M Upshall, mgrs, r 187 Queen's av

GEO H BELTON
SOLICITS YOUR LUMBER TRADE—SEE HIM
2 YARDS—Rectory and York Sts.; Pall Mall and Richmond Sts.

Correct styles and fabrics for middle aged men and all the swell stunts for the dasing young dressers.
THE WATSON CO.
TAILORS and FURNISHERS
726 Dundas St.

FORD OWNERS
We have everything you need to fully equip your car
THE CANADA AUTO DEVICES CO.
John L. Ginge, Mgr. Phone 3876
Bank of Toronto Building

London Mineral Baths, George Haylock prop, w s Thames, near Dundas st bridge
London Motor Sales Co Ltd, Chas Abbott mgr, 187-9 King
London & Petrolea Barrel Co, s s Simcoe, 1 e Pearl
London Pottery, A E Ferguson prop, 95 Rectory
LONDON PRESSED BRICK & TILE CO LTD, 59 Dundas, phone 508, wks Brick st and Wharncliffe rd
LONDON PRINTING & LITHOGRAPHING CO LTD, John Weld, pres; Wm Hynd, vice-pres; H E Ashton, mgr; printers, lithographers, etc, 144-46 Carling, 133-45 Queen's av
London Pure Milk Co, Ltd, R M Berry pres, W E Phoenix, sec-treas, 561 Dundas, phone 4338
LONDON READY-TO-WEAR, M Fishbein, prop; ladies' garments and millinery, 256 Dundas, phone 3922
LONDON REED & WILLOW WORKS, J F Reave prop, 529 Richmond
London Rolling Mills Co Ltd, Chas H White mgr, 529 Philip
London Sheet Metal Works, 135 Horton
London Shoe Co Ltd, Philip Pocock mng dir, 324-6 Richmond
London Shoe Repairing Co, R Johnson prop, 436 Hamilton rd
LONDON SOAP CO, A G Phillips prop, 197 South
London South P O, John M Shaw postmstr, 136 Wortley
LONDON STENCIL & STAMP WORKS, F Miller prop, 11 Dominion Savings Bldg
LONDON STREET RAILWAY CO, H A Everett, pres; John W Williams, sec-treas; C B King, mgr; 701-705 Dundas
London Timetest Co Garage, 647-49 Dundas

"Promptness and Satisfaction" my motto. Phone 2334
London Tire Repair Depot
A. WILKES, Proprietor
354 Wellington St., Opp. McClary's
WORK GUARANTEED
All makes of Tires and Tubes Vulcanized by the Most Modern Process

LONDON TIRE REPAIR DEPOT, Arthur Wilkes prop, 354 Wellington
London Township Office, Miss Mary Grant, clerk and treas, 110 Dundas
London Vending Machine Co, F J Appleton prop, 649-51 Colborne
London Veterinary Correspondence School, 40 Bank of Toronto Chambers
London Vinegar Works, L M Vandermade prop, 96 King
London West P O, R W Janes postmstr, 48 Blackfriars
LONDON AND WESTERN TRUSTS CO LTD, Sir George Gibbons, pres; John S Moore, mgr; 382 Richmond
Londsbrough Elizabeth (wid Edwd), h 23 Alexander
Loney Frances, stenog London and Western Trusts Co, b Y W C A
Loney Francis I, tchr Victoria Schl, 20 Beaconsfield av
Loney Mrs Geo, h 20 Beaconsfield av
Loney Georgina, wks McClary Mfg Co, 20 Beaconsfield av
Loney Jean M, clk McClary Mfg Co, 20 Beaconsfield av
Loney John, checker C P R, h 25 Thornton av
Loney Jos, slsmn Alexandra

W. A. Walker LAWN MOWERS SHARPENED AND ALL GENERAL REPAIRING
PHONE 2845
423 WELLINGTON ST.
J.C.Ingram&Co. ELECTRICAL CONTRACTORS, ELECTRICAL WIRING, ETC., FIXTURES, GENERAL ELECTRIC SUPPLIES.
COOTE BLOCK 12 MARKET LANE

HENRY VERNON & SON
Directory Publishers, Can Supply Any Directory Published

Cafe, b Columbia Hotel
Loney Louise J, drsmkr Helena Costume Co, 20 Beaconsfield
Loney Margaret A, stenog G H Gillespie, 20 Beaconsfield
Loney May, stenog, 25 Thornton
Loney Thos, clk P O, 20 Beaconsfield av
Loney Wm, bell boy Grigg House
Loney Wm, clk Grafton's, 25 Thornton av
Loney Wm R, trav Dickison, Nicholson & Co, 20 Beaconsfield av
Long Ada, clk Cairncross & Lawrence, 295 Grey
Long Albert E, lab, l Edward Long
Long Alfred C, foreman Roberts Engraving Co, h 295 Grey
Long Arthur, clk City Hotel
Long Catherine, (wid Conrad), 137 John
Long Cecil, drvr Am Dry Clng Wks, 553 Ontario
Long Christina S, tlrs, 84 Elmwood av
Long Edith, clk G T R fgt sheds, 84 Elmwood av
LONG EDWARD, market gardener & florist, h n s Weston, 8 e Wellington rd, phone 3862
Long Mrs Edward, h 87½ Dundas
Long Geo, bkpr, b 21 Gunn
Long Henry J, comp, h 204 Adelaide
Long Jas, wine clk, h 228 South
Long Jas D, mach Warren Feath-bone Co, h 447 Dufferin
Long Jas E, pntr, h w s Delaware, 7 s Hamilton rd
Long Jane, h 134 Tecumseh av
Long Jessie, slsldy T F Kingsmill, 228 South
Long John W, packer Can Cereal & Flour Mills, h 553 Ontario
Long Jos H, formn Havana Cgr Co, h 230 Piccadilly
Long Jos L, wks Lon Shoe Co, 230 Piccadilly
Long Maria, (wid John), l Wm E Long
Long Mary J, agt Lon Life Ins Co, 84 Elmwood av
Long Richd W, h 84 Elmwood
Long Thos, lab, b 463 Dundas
Long Wm E, wks McClary Mfg Co, h n s Major, 1 e Hyla
Long Wm J, clk McMahen, Granger & Co, b 469 Colborne
Longden Wright, porter Grigg House
Longfield Geo, carp, h 312 Hill
Longfield Gertrude, bkpr New Williams Mfg Co, b 24 Redan
Longfield John, h 362 South
Longfields Wm, stock kpr Ford Motor Co, 532 Talbot
Longley John, tmstr Jno Labatt, b 252 King
Longman Harvey, wks James Wright & Co, h 9 Kensington
Longmoore Harold, litho Lawson & Jones, rms 142 Queen's
Longworth Wm, mldr Geo White & Sons, h 5 Sycamore
Looker Alfd H V, clk Grigg House, rms 123 York
Lord John, wks Wm Heaman & Sons, h n s Florence, 4 e Eleanor
Lord Wm F, mach Gas Power Co, h 700 Princess av
Lorking John A, miller Hunt Bros, b David Berry
Lortie Elzear, h 562 Richmond
Lotan Rose, l 797 King
Lott Geo, wks G T R, h 316 Thames
Lott Geo H, carp H Saunders, h 74 Empress av
Lott Wm H, ctr Lawson & Jones, h 72 Empress av
Louch Geo, night dispatcher, Lon St Ry, h 537 Quebec
Louch John F, gro, 474 Pall Mall h same

Confederation Life Assn.
HEAD OFFICE, TORONTO.
W. H. RICHARDSON, District Manager, LONDON.
The policy guarantees insurance protection to your family in case of your death, and at the same time saves money for yourself.

PRINTING NOTHING TOO LARGE NOTHING TOO SMALL ADVERTISER JOB

CATALOG MAKING, OUR SPECIALTY. ADVERTISER JOB

ARTHUR E. NUTTER
ARCHITECT
Rooms, 15-16 Dominion Bank Chambers,
Dundas and Richmond Streets.
PHONE 656

Loughlin Charlotte, bkpr City Gas Co, 936 Dundas
Loughlin Edwd, stdt, 936 Dundas
LOUGHLIN JEREMIAH, agt Dominion Fire Ins Co, 936 Dundas, h same
Loughlin John P, acct Lon Shoe Co, h 295 Central av
Loughlin Josephine, clk City Gas Co, 936 Dundas
Loughlin Lottie, clk City Gas Co, 936 Dundas
Loughlin Minnie, bkpr S & I, 936 Dundas
Loughlin Thos, lab, b 152 John
Loughlin Wm, 936 Dundas
Loughnane Catherine, slsldy S & I, 254 Cheapside
Loughrey Archd A, clk fgt dept C P R, h 312 Hyman
Loughrey Harold H, slsmn Grafton & Co, 312 Hyman
Loughrey Saml A, bar tndr Grigg House, h 37 Becher
Loughrey Saml A, stage mgr Grand Opera House, h 37 Becher
Loughrey Saml B, trav, h 361 Piccadilly
LOUGHREY T A, druggist, palm room in conection, 601 Richmond, h 312 Hyman
Loughrey Wm, (Wm Loughrey & Son), 97 Horton
Loughrey Wm A, (Wm Loughrey & Son), 97 Horton
Loughrey Wm, & Son, grocers, 435 Horton
Love Dugald, blksmth Lon Concrete Mach Co, h 785 King
Love Ellen, tchr, 785 King
Love Jessie, (wid Francis), h 562 Wellington
Love John C, trav, h 28 Bruce
Love Laura, tchr, 785 King
Love Mary, tchr, 785 King
Love Pearl, studt, 785 King
Love Purdom, stdt, 562 Wellington
Love Wm D, trav, h 39 Askin
Loveday Wm, shpr McClary Mfg Co, h 50 Front
Lovegrove Mrs Annie E, h 457 King
Loveless Annie, (wid Geo), 230 St George
Loveless Bessie M, clk London Crockery Co, 230 St George
Loveless Geo, (London Crockery Co), h 230 St George
Loveless Ida, nurse, b 757 Queen's av
Loveless Sydney, inspt City Eng Dept, h 374 Thames
Loveless Thos, mldr Miller Ltd,
Loveless Thos A, (Lon Crockery Co), h 721 Waterloo
Loveless Thos F, firmn, h 351 Thames
Lovell Elizabeth, h 430 Pall Mall
Lovell Fred, supt Cook-Fitzgerald Shoe Co, b 211 Queen's
Lovell Geo L, fnshr Empire Brass Co, h e s Eleanor, 4 s Laura
Lovell J Stanley, acct Lon Life Ins Co, 430 Pall Mall
Low Francis J, h 1 Victoria av, L W
Lowcovitz Allan, tlr, h 237 Clarence
Lowe Cyril, wks D S Perrin & Co, b 430 Ridout
Lowe Edwd, h 362 Simcoe
Lowe Henry, lab, h 703 William
Lowe Jas, mach Elect Const Co, l Jas R Lowe
Lowe Jas R, blr mkr, h n s Bernard av, 1 e Richmond
Lowe John A, mach, h 382 Adelaide
Lowe J A, mach Geo White & Sons, b 425 Elizabeth
Lowe Kathleen, wks D S Perrin & Co, 703 William
Lowe N, nurse, l 129 Cathcart
Lowe Richd, h 11 Bruce
Lowe Wm E, cond St Ry, 425 Elizabeth

Gurd's Good Guns
185 DUNDAS STREET.
Razors, Razor Strops, Pocket Knives, Scissors and Shears, Table Cutlery, Etc.

METAL STORE FRONTS. WIRE WINDOW GUARDS. **DENNIS** IRON STABLE FITTINGS, LAWN VASES & SETTEES

Lowes Eric, cutter Andrews' Toggery, b 56 Beaconsfield av
Lowes Gladys, tlrs Greene-Swift Co, b 56 Beaconsfield
Lowes Thos, porter Victoria Hosp, h 41 Emery
Lowes Wm E, brkmn G T R, b 425 Elizabeth
Lowman Wm H, carp, h 476 Hamilton rd
Lowry Geo A, tinner, h 255 Grey
Lowry Wm M, h 515 King
Loxley Mrs, rms 192 Central av
Lozezky K, wks Beatty Bros, 66 Maitland
Loziske Ewan, lab, h 84 Adelaide
Lucas Albert, wks T W Wrighton & Sons, h 112 Langarth
Lucas Albert J D, mach, h 480 Hamilton rd
Lucas Alice, (wid Alonzo), 800 Waterloo
Lucas Chas E, brkmn C P R, 519 Ontario
Lucas Esther, (wid Jas), h 112 Langarth
Lucas Frank A, brkmn G T R, b 187 William
Lucas John, wks McClary Mfg Co, b Mrs Mary Norris
Lucas Nellie, clk S & I, 578 Quebec
Lucas Richd, drvr Johnston Bros h 302 Nelson
Lucas Richd jr, 302 Nelson
Lucas Thos S, police sergt, h 518 Quebec
Lucas Wm E, barber 60 Dundas, h 145 Wharncliffe s
Lucas Wm L, contr, h 519 Ontario
Luce Mary, (wid Asa), 446 Ridout
Luce Myrtle, wks Adam Beck, 182 Oxford
Luce Olive I, bkbndr Chas Chapman & Co, 182 Oxford
LUCK ELMER J, bicycles and general repairing, 567 Richmond, h same
Luckham J Scott, clk W T Strong, b 64 Stanley
Luckhurst Edwd, pntr, h s s Brydges
Ludbrook Wm, mldr, h 31 Hamilton rd
Ludwig Amy V, slsldy S & I, 347 Dundas
Ludwig J Geo, agt, h 347 Dundas
Ludwig Louis V, h 335 Wharncliffe n
Ludwig May R, slsldy S & I, 347 Dundas
Ludwig Mrs Rose, drsmkr, 347 Dundas
Luke Annie, tchr Empress av School, 84 Kent
Luker Wilber, slsmn W McPhillips, b 417 Dundas
Lumb Chas A, clk McClary Mfg Co, 60 Bruce
Lumb Wm, tlr Greene-Swift Co, h 60 Bruce
Lumby Geo, carp, h 9 Rectory
Lumley Bartley G, ticket agt Lon & L E Ry, 245 Richmond
Lumley Wm A, wks Geo White & Sons, h 48 Egerton south
Lumsden Carrie, opr Greene-Swift & Co, 494 Pall Mall
Lumsden Edwd L, drvr D Carter 494 Pall Mall
Lumsden Florence, opr Holeproof Hosiery Co Ltd, 494 Pall Mall
Lumsden Geo, wks Spray Motor Co, h 352 South
Lumsden Jos, blksmth Jesse Corbin, h 494 Pall Mall
Lumsden Katherine, clk McMahen, Granger & Co, 494 Pall Mall
Luney Ethel M, stenog Empire Mfg Co, 117 High
Luney Dr Fred, house surgeon Victoria Hospital
Luney Fred W, studt, l Jas S Luney

Manufacturers of all kinds Direct Current Electrical Apparatus Phone 1103 | THE ELECTRICAL CONSTRUCTION CO. *of London, Limited, 32-40 Dundas St., London*

HIGH-CLASS VAUDEVILLE THE LATEST PICTURES THE UNIQUE THEATRE 222 DUNDAS STREET

The Metcalfe Agencies, Real Estate, Rentals HOME AND FACTORY SITES. 252 Dundas St., Phone 3400.

FIRE INSURANCE TELEPHONE 245 EDWARD TOWE & CO., Agents
Automobiles insured, full Covering. Offices, Dominion Savings Building,
375 RICHMOND STREET. LONDON, CANADA.

Luney Harry J, formn Advertiser, h 283 Hill
Luney Jas S, contr, h s s Grand av, 10 W High
Luney John, brklyr, h 117 High
Luney Oswald, studt, l Jas S Luney
Luney Russell H, clk Huron & Erie L & S Co, l J S Luney
Lung Fred, lndry, 228 King
Lupson Fred W, brklyr, h 347 Thames
Luscombe Jas, dsptchr G T R, h 823 Dufferin
LUSCOMBE THOMAS H, Barrister, etc, 169½ Dundas, h 474 William
Lusher Alfred wks Murray Shoe Co, 653 Waterloo
Lusk Harry, mldr Miller Ltd
Lutman James B, City Sanitary Insp, h 857 Wellington
Luton Dr Robt, house surgeon Victoria Hospital
Luton Rosina, clk S & I, 3 Wyatt
Lutton Jas, eng G T R, h 142 Rectory
Lutton Rachael, wks Regal Glove & Mitt Co, 142 Rectory
Luttrell Alex, b 142 Bridgeport
Lutz Chas, carp G W Belton, 836 Richmond
Lutz Flora, clk J Fawkes & Sons 783 Queen's av
Lutz Fred, carp, h upstairs, 464 Dufferin av
Lutz Harry, pianist, h 72 Hamilton rd
LUTZ W ROY, Chemist and Druggist, phone 495 special attention to phone orders, 704 Richmond, h 836 same
Luzina Mrs, cgrmkr Brener Bros 64 Maitland
Lydall Jas, lab Wm Heaman & Son, h 644 York
Lynch Albt H J, cutter C S Hyman & Co, h 260 Piccadilly
Lynch Bella, tchr Talbot st Schl, 579 Colborne
Lynch Duncan, tmstr J M Daly, h 8 Wyatt
Lynch Matthew E, lab, h 53 Alma
Lynch Thos M, brkmn C P R, 970 Princess av
Lyndon Elizabeth, (wid John), 468 Queen's av
Lyon Edna A, nurse, Vic Hosp
Lyon Edwd F, shpr International Harvester Co, h 73 Beaconsfield av
Lyon Ethel L, mus tchr, 73 Beaconsfield av
Lyon Etta M, clk Bank of Toronto, 238 Queen's av
Lyon Wm F, h 75 Waterloo
Lyon Geo, lnmn Bell Tel Co, h 114 Wilson av
Lyon Marjorie G, bkbndr Chas Chapman & Co, 75 Waterloo
Lyons Annie, wks J Gaste Co, 458 Oxford
Lyons Gertrude, wks Thomson's Knitting Wks, 3 Dreaney av
Lyons Gertrude E, bkpr D H Gillies & Son, b 513 Adelaide
Lyons Harold W, secy Men's Federation Movement, b 379 King
Lyons Mabel, wks Murray Shoe Co, b 530 Talbot
Lyons Maggie (wid Townsend), nurse, h 353½ Ridout
Lyons Moses, lab Waide Bros
Lyons Robt A, chief eng London Electric Co, h r 207 Talbot
Lyons Roy, clk G H Belton, 472 Hamilton rd
Lyons Ruby, wks Helena Costume Co, 472 Hamilton rd
Lyons Thos, ctr C S Hyman & Co, h 498 St James
Lyons Wm A, plshr McClary Mfg Co, h 472 Hamilton rd
Lyons Wm D, drayman, h 458 Oxford

Richard Reely Real Estate and Fire Insurance; Farm, City, Town and Business Properties sold on commission. No sale, no charge. List your properties with me.
795 York. Phone 2670

McCallum & Willis COAL & WOOD
657 RICHMOND STREET.

Lyster Arthur N, mgr Bank of Nova Scotia, h 293 Wolfe
Lyttle Alex, brkmn C P R, 795 Elias
Lyttle Jas, blr mkr G T R shops, h 795 Elias
Lyttle Wm, brkmn G T R, 795 Elias

Mc AND Mac

McAdams David J, drvr J H Chapman & Co, h 435 Ontario
McAdams D Chester, postman, h 352½ Adelaide
McAdams Geo W, carp L H Martyn & Co, h 73 Cartwright
McAdams Jas, lab, 713 Elias
McAdams Robt T, wks Wm Wrigley jr Co, h 713 Elias
McAdams Theophilus, lab, h 788 Elias
McAdams Wm G, confr J E Boomer, h 593 Piccadilly
McAdams W John, wks Wm Wrigley jr Co, h 431 English, F N
McAffie Jas, wks T B Escott & Co, h 59 Cartwright
McAinsh Wm E B, shpr Wilcox Mfg Co, h 37 Josephine
McAley John, opr Silverwood's, b 35 Bruce
McAley Thos, wks McClary Mfg Co, b 35 Bruce
McAllister Ada, opr John Marshall & Co, 256 Grey
McAllister Allister, clk Tecumseh House, 35½ Becher
McAllister Edwd A, trav, h 463 Colborne
McAllister, Gabriel, firmn C P R, b 823 Elias
Macallum Jean, matron Aged Peoples' Home
MacAlpine Gladys, mus tchr, 889 Queen's av
MacAlpin John R, dairy, h 889 Queen's av
McAlpine Archd, wd wkr, Geo Heaman, h 86 Byron av
McAlpine Donald, insp Huron & Erie L & S Co, h 870 Wellington
McAlpine Esther (wid Duncan), 200 Hamilton rd
McAlpine Hugh, wks Silverwood's, 567 King
McAlpin Hugh N, bkpr London Brass Wks, b 64 Beaconsfield
McAlpine John, pntr, h 575 Hill
McAlpine Johnson L, 870 Wellington
McAlpine M Hugh, clk Silverwood's, b 567 King
McAlpine Rhoda, mlnr J R Shuttleworth & Sons, 86 Byron av
McAlpine Sadie, wks Holeproof Hosiery Co
McArthur Alex, lab J Labatt, h 176 William
McArthur Chas, clk McClary Mfg Co, 345 Eva
McArthur Christina, wks Gorman & Eckert, 284 Simcoe
McArthur Daniel, clk P O, h 19 Elmwood av
McArthur David, h 356 King
McArthur Duncan, carp Geo White & Sons, h 284 Simcoe
McArthur Euphemia, furrier Ross' Ltd, 284 Simcoe
McArthur Jas, wks Nat Brass Co, h 46 Palace
McArthur John, bldr, h 349 Eva
McArthur Jno A, eng Wm Gerry & Son, h 30 Pipe Line rd
McArthur Jno H, eng St Jos Hosp
MacArthur Mrs Alex, h 92 Askin
MacArthur Jas, phy 485 Dundas, h same
MacArthur John, h 196 Cheapside
MacArthur Lucy, (wid Malcolm) matron Women's Refuge, 190 St James
Macarthur Robt R, linmn Hydro Elect, h e s Eleanor, 2 s Laura

TENTS Raymond Bros.
172 KING ST. PHONE 1748

Phone 1850. Nights and Sundays 2878. LONDON, ONT.
THE LARGEST MANUFACTURERS OF CONCRETE MACHINERY IN THE WORLD.
LONDON CONCRETE MACHINERY CO., LTD.
KITCHENER AVE. AND CABELL STREET.

A. & E. NOBBS, Cut Stone Contractors
C. P. R. and WILLIAM ST.
Phone 1441 Res. Phone 3030

PURE AIR FURNACE and SHEET METAL WORK
Troughing and Roofing.
Smith & Johnston
92 Fullarton St. PHONE 4208

McArthy Jas, tmstr Shedden Forwarding Co, Thames
McAteer Francis J, eng G T R, h 824 King
McAteer John, h 200 Wharncliffe n
McAteer John J jr, trimmer Greene-Swift Co, 200 Wharncliffe n
McAteer Wm, studt, 824 King
Macaulay Annie, (wid John C), h 169 John
MacAulay Fanny, (wid Angus), 692 Colborne
McAuley Annie, slsldy S & I, 805 Queen's av
Mcauley Arch L, phys, 118 Wharncliffe rd s
McAuley Danl, frmn C P R, h 939 Lorne av
McAuley Danl, stdt, 118 Wharncliffe rd s
McAuley John, eng G T R, 118 Wharncliffe rd s
McAuley Mary (wid Jas), h 118 Wharncliffe rd s
McAuliffe Fred W, switchman G T R 253 Grey
McAuliffe Jeremiah B, cond G T R, h 18 Campbell
McAuliffe John F, cond G T R, h 253 Grey
McAuliffe John F jr, swtchmn G T R, 253 Grey
McAuliffe Timothy, h 182 Briscoe
McAuliffe Wm T, elect Bell Tel Co, h 107 Briscoe
McAvoy Ambrose, slsmn J P Cook Co, b Windsor Hotel
McAvoy Edwd, (Hotel Windsor) 119-21 King
McAvoy Kathleen stenog J Tanton, l Hotel Windsor
McAvoy Patrick J, (Hotel Windsor), 119-21 King
McAvoy Thos, 119-21 King
McBeth Margaret, sec London Hunt and Country Club, 4 Henry
MacBeth Annie I, h 452 Princess
Macbeth Meta, 423 Colborne
Macbeth Frances, stenog Surrogate Court, 251 Sydenham
Macbeth Helen, (wid John), h 251 Sydenham
Macbeth Talbot, senior judge County Court, h 565 Ridout
McBride Edith, tchr Aberdeen Schl, 152 Hamilton rd
McBride Edmund E, mldr, h 525 South
McBride Fred J, cond C P R, h 601 Dufferin av
McBride & Gilbert, (H C McBride, H B Gilbert), architects 402½ Richmond
McBride Grace, stenog Imperial Optical Co, 146 Wortley rd
McBride Herbert E, (McBride & Gilbert), h 501 Colborne
McBride Josephine, bkpr S & I, 152 Hamilton rd
McBride Margt, wks Parisan Steam Lndry, 596 Dufferin av
McBride Maria, (wid Saml), h 25 Peter
McBride Minnie, (wid Alfd M), 313 King
McBride Richd, tinsmth D S Perrin & Co, h 152 Hamilton rd
McBride Wm, wks Wm McGrenere, h 34 Orchard
McBride Wm J, wks Geo N Kernohan Lumber Co, h 31½ Orchard
McBroom Geo, insp Lon Life Ins Co, h 253 Hyman
McBurney Gardem E, rep Cockshutt Plow Co, h 135 High
McCabe Alex, gro, 813 Princess av, h same
McCabe E Pearl, clk Alex McCabe, 813 Princess av
McCabe Gordon G, slsmn W J Wray & Co, 384 Richmond
McCabe Thos, brkmn C P R, 813 Princess av

LONDON CONSERVATORY OF MUSIC AND SCHOOL OF ELOCUTION, Limited, in Affiliation with the Western University.
For curriculum, containing full information, address: THE REGISTRAR, London Conservatory of Music, 354-356 Dundas Street, LONDON, ONT.

CARLING'S *Canada Club Lager*
A Bye-Word in every Canadian Home
We Challenge Comparison.

McCabe W Albt, brkmn G T R, 813 Princess av
McCaffrey Nellie, opr, b 388 Waterloo
McCaig Mrs Florence, b 548 Hamilton rd
McCain J Harvey, ftr Noble & Rich, b 358 Princess av
McCall Archd, cond St Ry, b 401 Dundas
McCall Dermid, tlr J Ferguson, 379 Hamilton rd
McCall H H, prop London House, 106-108 Dundas
McCallum, see also Macallum
McCallum Archd, blcksmth C P R, h 695 William
McCallum Archd jr, prop Paris Lady Mfg Co, 695 William
McCallum Archd P, brkmn G T R, h 155 Waterloo
McCallum Cecil, mach E Leonard & Sons, b 877 Van
McCallum Chas R, clk Bell Tel Co, b Harrison House
McCallum Colin A, brkmn G T R, h 850 Lovett
McCallum Danl, 42 Wharncliffe n
McCallum Danl, eng, h 2 Inkerman
MacCallum Edna, stdt, 637 Central av
McCallum Elsie, tchr Lorne av Schl, 431 Pall Mall
McCallum Floyd, pntr C P R, h 64 Sackville
McCallum Helen F, stenog P M Millman, 81 Fullarton
MacCallum Hugh, tlr, h 637 Central av
McCallum Hugh A, phy 380 Queen's av, h same
McCallum Jenette, (wid Malcolm C), h 603 King
McCallum John, 261 Piccadilly
McCallum John S, tlr Semi-Ready, h 458 Talbot
McCallum John W, relief and license insp, City Hall, h 848 Hellmuth av

D. H. Gillies & Son
DEALERS IN
COAL
WOOD
AND
Hardwood Lumber
PHONE 1312
COR. ADELAIDE AND BATHURST

McCallum Malcolm, tlr Wilson & Slater, h 81 Fullarton
McCallum Malcolm, drvr Johnston Bros
McCallum Mamie E, clk Bank of Nova Scotia, 147 Kent
McCallum Minnie, bkpr W L Mara, 603 King
McCallum Oliver, clk P O, h 912 Wellington
McCallum Robt, pntr McClary Mfg Co, h 5 Inkerman
McCallum Stuart A, tmstr Nat Drug & Chem Co, h n s St James, 1 e Adelaide
McCallum Thos H, (McCallum & Willis), 431 Pall Pall
McCallum Vera, stenog International Securities Ltd, b 500 Wellington
McCALLUM & WILLIS, (Thos H McCallum, Geo N Willis), coal and wood, 657 Richmond, phone 363, (See right top lines)
McCamus Rev David N, pastor Colborne Meth Ch, h 709 Colborne
McCamus Miss M K, tchr St George's Schl, 709 Colborne
McCandless Harry, drvr Ross & Boss, b 617 Dundas

REMEMBER G. H. BELTON MAKES DOORS, FRAMES AND SASH
MILL AND FACTORY
RECTORY AND YORK STS.

We make to measure the way that pleases you most and to satisfy any little "whim" you may have about style.
THE WATSON CO.
TAILORS and FURNISHERS
726 Dundas St.

When You Require Anything for Your Automobile, Phone 3876.
The Canada Auto Devices Co.

McCandlish Rev Jas, C S S R St Patrick's Monastry, s s Dundas, s w cor Oakland av
McCann Bernard C, landing wtr Customs, h 422 Central av
McCann Cecil M, clk P M R 422 Central av
McCann Edwd D, cgrmkr McLeod, Nolan & Co, 919 Wellington
McCann Henrietta, 422 Central
McCann John, cgrmkr McLeod, Nolan & Co
McCann John H, h 153 Kent
McCann Margt, strpr Tuckett's, 851 Van
McCann Mary, (wid John), h 394 Central av
McCann Mary A, (wid Robt), h 851 Van
McCannel A M, wks Greene-Swift & Co, h 45 Palace
McCannel Alex N, clothes clnr, 657 Dundas, h same
McCarthy Clara, bkpr G R Kettle & Son, 462 Maitland
McCarthy Frances, bkpr Beddome & Brown, 462 Maitland
McCarthy Jeremiah, wks Nat Brass Ltd
McCarthy J Wesley, hd miller Hunt Bros, h 205 Talbot
McCarthy Louis, tinner J A Brownlee, h 462 Maitland
McCarthy Thos, cond G T R, h 850 King
McCartney Agnes, bkpr J McCartney, 137 Albert
McCartney Geo, wks J McCartney, 137 Albert
McCartney Geo J, drvr, h 97 Fullarton
McCartney Jas, horse dlr, h 137 Albert
McCartney Jas, tmstr, b 270 Thames
McCartney Jas, Repository, 133 Queen's av, h 137 Albert
McCarty Amy, wks D S Perrin Co, b 76 Duchess
McCarty Henry W, wks McClary Mfg Co, h 491 English
McCarty Wm, lab, b 372 Adelaide
McCaughey Francis J, shpr McClary Mfg Co, h 1096 Frances
McCoughey Louis, chauffeur Hunter & Son, h 1096 Frances
McCaul Edith, nurse Vic Hosp
McCaul Ruby, nurse Vic Hosp
McCauley Daniel, firmn C P R, h 939 Lorne av
McCauley John, wks Silverwoods
McCauley Saml, pntr G T R, h 330 Eva
McCausland Chas, pntr, 197 Queen's av
McCausland Edith, nurse Victoria Hospital
McCausland Jas W, eng C P R, h 436 Woodman av
McCausland Ruby, nurse Victoria Hospital
McCave Mrs Alice, h 233 Horton
McClafferty Jas, brkmn C P R, b 559 Central av
McClafferty Jean, dom, Hotel Cecil
McClary Arthur E, h 400 Queen's av
McClary John, pres McClary Mfg Co, h s s McClary, cor High
McCLARY MFG CO, John McClary pres, Lt-Col W M Gartshore vice-pres, J H K Pope secy, offices cor York & Wellington
McClary Oliver, studt, 400 Queen's av
McClure Frank H, clk G T R, 252 Grey
McClure Geo, drvr J A McClurg, h 76 Smith
McClure Harry, clk G T R, 252 Grey
McClure Jas, h 639 Lorne av
McClure Jas A, ydmn G T R, h 252 Grey

423 WELLINGTON
PHONE 2845
W. A. WALKER BICYCLES & MOTOR CYCLES REPAIRED
ALL WORK GUARANTEED

J. C. INGRAM & CO. ELECTRICAL CONTRACTORS, ELECTRICAL WIRING, ETC., FIXTURES, GENERAL ELECTRIC SUPPLIES.
COOTE BLOCK. 12 MARKET LANE.

HENRY VERNON & SON
Directory Publishers, Can Supply Any Directory Published

McClure Rev W A, pastor B M E Church, h 424 Grey
McClurg John A, coal, n s Dundas, 3 e tracks, h w s Hale
McClymont Thos, 118 Mamalon
McColl Flora, rms 389 Burwell
McColl Hugh, prntr Advertiser, b 430 Princess av
McColl Jennie, (wid Dr Daniel), 871 Hellmuth av
McColl Wm, eng G T R, h 379 Hamilton rd
McComb Dinna, (wid Clarence E), h 361 Dundas
McComb Maria, (wid Archibald) h 514 Hamilton rd
McCombe John, drvr Hunter & Son, b 146 Maple
McCombs John R, trmr Greene-Swift, 273 Maitland
McCombs Wm jr, carter Custom House, h 270 Maitland
McCombs Wm sr, prop city cartage, h 273 Maitland
McConechy Emma, (wid Rev A W), 334 St James
McConechy Gordon C, teller Huron & Erie L & S Co, h 334 St James
McConnell Allan, mach Battle Creek T C F Co, h e s Oakland
McConnell Amelia, rep Viavi Co, b 512 Dufferin av
McConnell Arnold, l Allan McConnell
McCONNELL & FERGUSSON, (J E McConnell, M M Fergusson), advertising agency, 7 Market Lane
McConnell Florence C, opr Greene-Swift Co, 704 Queen's
McConnell Garnet, linmn Bell Tel Co, b 284 King
McConnell Geo, lab H Hayman, h 166 Briscoe
McConnell G Estella, clk Huron & Erie L & S Co, 36 Wortley rd
McConnell Harold, messr Dom Exp Co, b 595 Talbot
McConnell Jas A, cooper Wortman & Ward, h 704 Queen's av
McConnell Jas C, 704 Queen's av
McConnell Jas E, (McConnell & Fergusson), h w s Richmond, 3 s river
McConnell John blksmth P M R, b 270 Dundas
McConnell John A jr, cooper Wortman & Ward, 704 Queen's av
McConnell Lulu E, tchr King St Schl, 36 Wortley rd
McConnell Maggie J, wks Silverwoods, 704 Queen's av
McConnell Neil, wks Beatty, Bros, h 744 Dundas
McConnell Thos A, fnshr Hourd & Co, h 458 Quebec
McConnell Thos A, wtchmn Normal Schl, h 36 Wortley rd
McConnell W G, agt, 154 Carling
McConvry Jas A, mgr Int Har Co, h 410 Queen's av
McCoomb John, drvr Hunter & Sons, b 146 Maple
McCord John, crane opr, C P R, h 581 Grosvenor
McCordic Norman J, carp, h 433 Ridout
McCorkindale Elizabeth, (wid Archibald), 466 Queen's av
McCorkindale W A, contr, 466 Queen's av
McCormick Albert E, (A McCormick & Son), h 165 Kent
McCormick Alex H, clk Jas McCormick, 83 Duchess av
McCormick Alma, bkpr James McCormick, 83 Duchess av
McCormick Andrew, messr Customs, res Byron P O
McCormick Andrew G, (A McCormick & Son), h 235 Richmond
McCORMICK A, & SON, (A G, T B, A E and C G), grocers, 346 Richmond
McCormick Anne, (wid Andrew) h 199 Simcoe

Confederation Life Assn. HEAD OFFICE TORONTO, CANADA
OFFICE: 106 MASONIC TEMPLE, LONDON.
W. H. RICHARDSON, District Manager, Western Ontario.

ADVERTISER JOB PRINTERS FINE PHONE 3670

WHY NOT GIVE US A TRIAL ON YOUR NEXT PRINTING CALL 3670 And Our Representative Will Call

Arthur E. Nutter
ARCHITECT

Scholastic, Domestic and Commercial Structures. Phone 656.
Rooms, 15-16 Dominion Bank Chambers, Dundas and Richmond Streets

McCormick Bernard, cond C P R, b 590 Pall Mall
McCormick C Garfield, (A McCormick & Son), h 201 Simcoe
McCormick Chas J, land buyer "H E P C," h 156 Tecumseh
McCormick Ernest R, brkmn C P R, h 688 Adelaide
McCormick Ernest T, cgrmkr McLeod, Nolan & Co, h 14 Bruce
McCormick Florence, wtrs Iroquois Hotel
McCormick Frank A, secy and sales mgr McCormick Mfg Co Ltd, h 284 Central av
McCormick Fred J, slsmn Scotland Woolen Mills Co, b 241 Oxford
McCormick Geo G, pres McCormick Mfg Co Ltd, h 298 Dufferin av
McCormick Hugh B, hrnes mkr Jas McCormick, 83 Duchess
McCormick H Ken, grocer 257 Wellington, h 203 Simcoe

James McCormick

HIGH-GRADE HARNESS,
SUIT CASES, TRUNKS,
CLUB BAGS, ETC.

PHONE 2038 395 TALBOT ST.

McCORMICK JAMES, harness, trunks, suit cases, etc, 395 Talbot, phone 2038, h 83 Duchess av, (see advt)
McCormick Jas jr, harness mkr Jas McCormick, h 113 Duchess
McCormick James M, (Dayton & McCormick), h 241 Oxford
McCormick John, cond C P R, b 590 Pall Mall
McCormick Robt, eng Water Works, res Springbank
McCormick Mfg Co Ltd, Geo G McCormick pres, mfrs biscuits & confectionery, 271-89 Dundas
McCormick Thos B, mgr A McCormick & Son, h 387 Burwell
McCormick Thos P, vice-pres & mgr McCormick Mfg Co Ltd, h 651 Talbot
McCormick Thomasina, opr Helena Costume Co, 83 Duchess av
McCormick Wilfred, hrns mkr Jas McCormick, 83 Duchess
McCormick Wm A, draughtsman Watt & Blackwell, 156 Tecumseh av
McCormick Zach, trav, h 608 Princess av
McCoubrey Alfred, City Assessor, h 320 Grosvenor
McCoubrey David W, slsmn, 764 Maitland
McCoubrey Jas A, h 764 Maitland
McCourt Mary A, (wid Joseph), h 375 Horton
McCowell Marie, nurse, St Jos Hosp
McCoy Edwd D, chef, h 189½ Dundas
McCoy Geo S, mldr, Vulcan Fndry, h 92 Wilson av
McCoy J Mercer, trav Karn Shoe Co, h 39 Bruce
McCoy Lizzie, wks A Beck, 138 Waterloo
McCoy N May, prin Western Business College, b 166 John
McCoy Rebecca, (wid Saml), h 171 John
McCoy Reta, bkpr Johnstone's, 92 Wilson av
McCoy Robt, wks Lon Box Co, 138 Waterloo
McCoy Robt S, plmbr Thos L Partridge, 7 Deane
McCoy Saml, carp J G Dodd & Son, h 7 Deane

Gurd's Good Guns
185 DUNDAS STREET.

WE REPAIR GUNS, BICYCLES, CASH REGISTERS, ETC.
Sharpen Scissors, Knives, Razors, and Lawn Mowers.

IRON STAIRS
FIRE ESCAPES
IRON AND BRASS RAILINGS
METAL LOCKERS
IRON FENCES AND GATES

DENNIS WIRE AND IRON WORKS CO., Limited, 22-30 DUNDAS ST.

McCoy Saml, stenog C P R, 171 John
McCoy Wesley A, slsmn Mineral Clay Co, 92 Wilson av
McCracken Ethel, clk R J Young & Co, 330 Grey
McCracken Morrison S, postman, 901 Princess av
McCracken Thos F, show case mfr, 447 Dundas, h same
McCracken Thos G, shpr McCormick Mfg Co, h 901 Princess av
McCracken Wm, eng C P R, h 481 Central av
McCrae Rev Dr David L, pastor Hamilton Rd Presb Ch, h 13 Hyatt av
McCrae, Gordon, slsmn P H Ranahan, 13 Hyatt av
McCreadon Dennis, wks G T R, b 294 York
McCreary Hugh J, stdt, 124 Albert
McCreary Saml J, h 124 Albert
McCreath Jas, lab, 278 Thames
McCreath Jessie, bkbndr, 278 Thames
McCreath Mary, bkbndr Lawson & Jones, 278 Thames
McCreath Thos, lab, h 278 Thames
McCrimmon Donald, (Brickenden & McCrimmon), h 300 Oxford
McCrimmon Eri E, carp, h 652 Nelson
McCrimmon Hugh, clk Brickenden & McCrimmon, 300 Oxford
McCrimmon Major W A, O & I C C, Military Head-quarters, h 192 Oxford
McCrorey Jane, (wid Henry), h 563 Grey
McCrow Geo, lab, b 125 Wreay
McCuaig John M, mldr McClary Mfg Co, h 11 Redan
McCue Mary E, wks Shuttleworth's, 892 Waterloo
McCue Patrick J, wks Silverwoods, h 892 Waterloo
McCue Pauline, stenog Dunlop T & R Gds Co, 839 Elias
McCue Saml J, moto St Ry, h 839 Elias
McCullagh Geo, cgrmkr, h 669 Colborne
McCullagh Sarah, cgrmkr J J Dyer & Co, b 33 St Patrick
McCulley Edgar W, b 109 Askin
McCulley Margt, (wid Thompson), h w s Barker
McCulloch Rev Andrew M, h 827 Queen's av
McCulloch E Margaret, tchr, 827 Queen's av
McCulloch Martha, (wid Jas), 41 Egerton
McCullough Annie, (wid Wm), h 119 Albert
McCullough Annie, strpr Tuckett Cgr Co, b 63 Front
McCullough Edwd O, cgrmkr Tuckett Co, 246 Hyman
McCullough Harold N, cond C P R, h 855 Princess av
McCullough Jas S, wks G T R, 265 Regent
McCullough Mary, (wid John), h 246 Hyman
McCullough Nellie, clk Bell Tel Co, b 213 Queen's av
McCullough Richd C, slsmn Scandrett Bros, 246 Hyman
McCullough Silas R, stenog C P R, 265 Regent
McCullough Thos, lab, h 172 Hyman
McCullough Thos, news agt, 246 Hyman
McCullough Thos, btchr Geo Jackson, h 87 Wellington
McCullough Wm J, policeman, h 265 Regent
McCurdy Allan A, slsmn S & I, h 7 Teresa
McCurdy Emma L, opr Bell Tel Co, b 922 Princess av

THE UNIQUE THEATRE W. J. SCHILLER, MANAGER 222 DUNDAS STREET

HYDRO MOTORS OF ALL SIZES
PHONE 1103.
The Electrical Construction Co.
OF LONDON, LIMITED, 32-40 DUNDAS ST.

LIABILITY INS. AUTOMOBILE
THE CANADA ACCIDENT ASSURANCE COMPANY
Edward Towe & Co., Agents, Dominion Savings Bldg. (Formerly Masonic Temple)

McCurdy Jane, (wid John), 176 St George
McCurdy Robt, brkmn C P R, h 176 St George
McCurdy Victor, slsmn S & I, 7 Teresa
McCutcheon Fred W C, h 555 Adelaide
McCutcheon Hannah, (wid Wm H), h 661 Colborne
McCutcheon Lewis, wks Lon Oil Co, 661 Colborne
McCutcheon T Frank, slsmn S & I, 661 Colborne
McCutcheon Walter A, slsmn S & I, h 359 Central av
McCutcheon Wesley, cgrmkr McLeod, Nolan & Co, rms 42 York
McDaniels Richd T, pte Ordnance Stores, b 484 Pall Mall
McDaniel Wm H, carp, C P R, h 1040 Mary
McDebbit Danl, clk Bank of Toronto, b 595 Talbot
McDermid Andrew S, lab, h 499 South
McDermid Annie, mlnr, l John McDermid
McDermid D H, vice-pres Somerville Paper Box Co Ltd, h 600 Dufferin av
McDermid Jean, drsmkr, 567 Adelaide
McDermid Joan, wks McClary Mfg Co, b 15 Chester
McDermid John, wks Geo White & Son, h e s William, 1 s Hamilton rd
McDermid J K, pres Somerville Paper Box Co, h 508 William
McDermid Margt, (wid John), 567 Adelaide
McDermid Margt, (wid Neil), h 510 William
McDermid Wm, wks Geo White & Sons, l John McDermid
McDermott Celestine, mlnr S & I, 381 Maitland
McDermott Jno, hlpr Geo White & Sons, h 430 Ridout
McDermott Thos, h 871 Colborne
McDermott Wm, mach Geo White & Sons, h 430 Ridout
McDevitt Alex J, cond C P R, b 584 Oxford
McDevitt Danl J, clk Bank of Toronto, b 595 Talbot
McDiarmid Wm J, asst loco foreman C P R, h 917 Lorne av
Macdiarmid Marion J, nurse Vic Hosp
McDonagh, see also McDonough
McDONAGH MICHAEL P, barrister 425 Richmond, h 473 Colborne
McDonald, see also MacDonald and Macdonald
McDonald Adam, h 689 Colborne
McDonald Alex, cond C P R, h 969 Princess av
McDonald Alex, lab, b Geo H Elliott
McDonald Alex, h 263 Piccadilly
McDonald Alice, wks McConnell & Fergusson, 80 Wharncliffe s
McDonald Angus, mach Dennis W & I Co, b 427 Ridout
McDonald Angus R, brkmn C P R, h 554 Adelaide
McDonald Annie, (wid Richd), 540 Adelaide
McDonald Archd, mgr J & D McDonald, h 310 Oxford
McDonald A, hlpr Dennis W & I Wks Co, 427 Ridout
McDonald A R, brkmn C P R, 554 Adelaide
McDonald Bernard, tmstr, b 370 Adelaide
McDonald Calista, nurse Aged Peoples' Home
McDonald Chester, clk Iroquois Hotel
McDonald Christina, (wid John) h 242 Talbot
McDonald Cleveland, clk Iroquois Hotel, h 17 Picton

The Metcalfe Agencies
252 DUNDAS STREET, PHONE 3400.
REAL ESTATE
MERWIN HEIGHTS, HILL CREST SUB-DIVISIONS

Richard Reely
795 York. Phone 2670
Real Estate and Fire Insurance; Mortgages and Rents collected. Estimates for buildings given. List your properties with me.

When You Require GOOD COAL OR WOOD, Phone 363
McCallum & Willis, 657 Richmond St.

McDonald Corydon, agt, h 80 Wharncliffe rd s
McDonald Danl, capt Central Fire Station, h 20 Hope
McDonald Donald, wks Dyment-Baker Lumber Co, h s s Dundas, Lon Jct
McDonald Duncan, wks McClary Mfg Co, b 305 Horton
McDonald Florence, opr Baldwin Garment Co, 193 Richmond
McDonald Fred, bkpr Bell Tel Co, 35 Egerton
McDonald Geo, cleaner Vic Hosp
McDonald Geo, wdwkr J Campbell & Son, h 522 Horton
McDonald Geo A, clk R M S, 689 Colborne
McDonald Geo A, tmstr, h n s Oxford, 16 e Adelaide
McDonald Geo J, cond G T R, h 510 Grosvenor
McDonald Harold E, stdt, 471 Waterloo
McDonald Helen, (wid Donald), h 584 Talbot
McDonald Jas, prop Dom Plumbing & Heat Co, h 835 Dundas
McDonald Jas, cond C P R, b 816 Princess av
McDonald Jas, tmstr Hyatt Bros h 35 Egerton
McDonald James C, mgr Bank of Toronto, (Dundas and Talbot Br), h 263 Piccadilly
McDonald Jerry, prop Iroquois Hotel, 367-371 Clarence
McDonald Jessie, stock sorter C S Hyman Co, 222 Piccadilly
McDonald John, tmstr O'Dell Cartage Co, h 449 Grey
McDonald John C, h 302 Grosvenor
McDonald John G, tinner G T R, h 446 Woodman av
McDonald John J, vice-pres T B Escott & Co Ltd, h 496 Ontario
McDonald Josephine, clk Helena Costume Co, 916 Dundas
McDonald J & D, A McDonald mgr, (agrl implements), 343 Talbot
McDonald Mrs Kate, maid Vic Hosp
McDonald Leone, stdt, 835 Dundas
McDonald Margt, nurse St Jos Hosp
McDonald Margaret, slsldy S & I, 131 Maple
McDonald Mary, maid Western Hotel
McDonald Mrs May, 340 Dundas
McDonald Neil, pntr A E Jolly & Co, h 104 William
McDonald Nellie, drsmkr 252½ Dundas, h same
McDonald Robt A W, stdt, 471 Waterloo
McDonald Robt D, (Line, McDonald & Co), h 471 Waterloo
McDonald Robt W, mach White Rolling Mills, 20 Hope
McDonald Roderick, blksmth Smyth & Son, h 692 Colborne
McDonald Roy, btchr, 400 Dundas
McDonald Roy, mach, h 15 Methuen av
McDonald Sarah, (wid Lachlin) h 200 Central av
McDonald Stuart D, with Line McDonald & Co, 471 Waterloo
McDonald Wm, btchr, h 400 Dundas
McDonald Wm, veterinary surgeon 137 King, h 121 Bathurst
McDonald Wm D, carp, h 916 Dundas
McDonald Wm R, trav Can Match Co, h n s Windsor, 1 e Wortley rd
Macdonald Adrian, studt, 140 Bridport
MacDonald Agnes C, stenog Hodgins, Haskett Co, 421 Waterloo
Macdonald Allan, msgr Dom Exp Co, 971 Ormsby

Coal Bags Raymond Bros.
172 KING ST. PHONE 1748

Phone 1850. Nights and Sundays 2878. LONDON, ONT.
THE LARGEST MANUFACTURERS OF CONCRETE MACHINERY IN THE WORLD.
LONDON CONCRETE MACHINERY CO., LTD. KITCHENER AVE. AND CABELL STREET.

PURE AIR FURNACE and SHEET METAL WORK
Troughing and Roofing.
Smith & Johnston
92 Fullarton St. PHONE 4208

MacDonald Allan, car repr, l Donald MacDonald
Macdonald Allister, slsmn R J Young, 421 Waterloo
MacDonald Mrs Annie, 22 Edward
Macdonald Arthur W, wks G H Belton, b 900 Dundas
Macdonald Bertland R, draughtsman McBride & Gilbert, l Mrs N Macdonald
MacDonald Betsy, (wid Donald), h 875 Hellmuth av
Macdonald Chas W, mgr C P R Co's Tel, h 84 Becher
MacDonald, Donald A, wks City Mills, h 416 Horton
Macdonald Flora, drsmkr, 346 Colborne
MacDonald Geo L, B A, tchr Coll Inst, h 461 Ontario
Macdonald Grace, (wid Alex S), h 421 Waterloo
MacDonald Hugh L, despatcher L & L E Ry, h 145 Horton
Macdonald Hugh, frmn G T R, 971 Ormsby
MacDonald Jas, staty eng, h 359 Grey
MacDonald Jas A, clk P O, h 171 Ridout s
Macdonald Jennie, (wid Norman), 140 Bridport
MacDonald Jesse, wks Murray Shoe Co Ltd, rms 386-90 King
MacDonald Jessie, stenog Hodgins, Haskett Co, 421 Waterloo
Macdonald John, gard, 577 Dufferin av
MacDonald John G, clk R M S, h 161 Oxford
MacDonald John H B, blksmth 221 Hamilton rd, h 107 Inkerman
Macdonald J Allister, slsmn R J Young & Co, 421 Waterloo
Macdonald Katherine, nurse Vic Hosp
Macdonald Keith, reporter R G Dun & Co, 140 Bridport
MacDonald Leonard C, car repr, l Donald MacDonald
Macdonald Malcolm A, trav, h 453 Horton
MacDonald Margt, (wid Alex), h 346 Colborne
Macdonald Margaret, (wid John F), h 971 Ormsby
Macdonald Margt, tlrs Greene-Swift Co, 169 John
Macdonald Margt, clk S & I, 189 Queen's av
Macdonald Margt, 228 Central
Macdonald Marie, drsmkr, 231 Queen's av, h same
MacDonald Marion D, clk City Gas Co, 421 Waterloo
MacDonald Mary, (wid Angus), 128 Mamalon
MacDonald Maude, nurse Vic Hosp
MacDonald May, nurse Vic Hosp
MacDonald Nellie, (wid Roderick), h w s Richmond, 2 n Epworth av
Macdonald Peter, M D, postmaster, h 228 Central av
MacDonald Robt, wks City Mills, b 416 Horton
MacDonald Robt H, mldr McClary's, h 102 Dreaney av
Macdonald Stanley, mach, b 575 Dundas
Macdonald Thos, sergt police, h 480 Colborne
Macdonald Thos jr, firmn G T R, 480 Colborne
MacDonald Vola A, tchr, 461 Ontario
MacDonald Wm, brkmn G T R, b 528 Simcoe
MacDonald Wm, mach Beatty Bros, h 912 William
Macdonald Wm H, ydformn C P R, h 565 Dufferin av
MacDonald Wm D, clk E B Smith, h 202 Maitland
McDonell Jessie, h 14 Pipe Line

LONDON CONSERVATORY OF MUSIC AND SCHOOL OF ELOCUTION, Limited, in Affiliation with the Western University. Thorough course of instruction in pianoforte, violin, organ, elocution, vocal, harmony in all its branches, etc. F. Linforth Willgoose, Mus. Bac. A.R.C.O., Principal.

CUT STONE
A. & E. NOBBS
Pone 1441, Res. Phone 3030.
William Street and C. P. R.
BROWN, RED, GREY, BUFF STONE
ALWAYS IN STOCK.

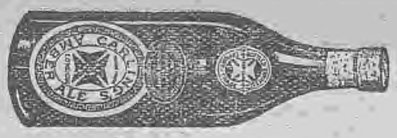
Carling's Ale
Canada's Recognized Standard

McDonell Kate, bkpr Catholic Record, 14 Pipe Line rd
Macdonnell Lieut-Col A H,D S O, general staff officer 1st Divl Area, Bank of B N A Bldg, res 2 North Court, St George Apts
McDonnell Bridget, (wid Wm), h 779 Simcoe
McDonnell Clista, nurse, 91 Smith
McDonnell Josephine,clk Greene-Swift, 779 Simcoe
McDonnell Loretta, opr Bell Tel Co, 91 Smith
McDonnell Mary, (wid Chas), h 91 Smith
McDonnell Peter, city fireman, 91 Smith
McDonnell Robt L, cond C P R, h 653 William
McDonough, see also McDonagh
McDonough Amy, (wid Wm), h 253 Dufferin av
McDonough Annie L, h 266 Oxford
McDougal Agnes, nurse Victoria Hospital, 815 King
McDougal Jos, h 815 King
McDougall Angus, wks Adam Beck, b 165 Albert
McDougall Bernard W, reporter Free Press, 515 Pincess av
McDougall Chas H, brcklyr, h n s Raymond av, 4 e Richmond
McDougall D W, clk Bank of Montreal, b 434 Dufferin av
McDougall Ellen, tchr, h 223 Wortley rd
McDougall Jas S, gro broker, 435½ Richmond, h 515 Princess av
McDougall John, attdt Asylum
McDougall Jos T, whol btchr, h 190 Louisa
McDougall Letitia, (wid Howard), h 1087 Richmond
McDougall Mary, maid Protestant Orphan's Home
McDougall Neil, wks G T R, h 285 Simcoe

D. H. Gillies & Son
DEALERS IN
COAL
WOOD
AND
Hardwood Lumber
PHONE 1312
COR. ADELAIDE AND BATHURST

McDougall Roy, jwlr T H Baker & Co, 1085 Richmond
McDougall Tena, stenog M Masuret & Co, 400 King
McDougall Tena, wks R G Dun & Co, 1087 Richmond
McDougall Wm S, whol btchr, h 444 St James
MacDougall Ellen, tchr Vic Schl, 223 Wortley rd
MacDougall Fannie, asst supt Aged Peoples' Home
MacDougall Marion, wks Helena Costume Co, b 359 Grey
MacDougall Norman, brbr S A Thompson, b 171 Clarence
McDougan D S, trav I X L Spice and Coffee Mills, 185 St James
McDowell Eva, clk Darch & Hunter Seed Co, 240 King
McDowell Florence, tchr St George's Schl, 240 King
McDowell Geo, produce, h 240 King
McDowell Hugh R, lather, 913 William
McDowell Nellie, forldy McCormick Mfg Co, 913 William
McDowell Saml A, lather, 913 William
McDowell Sarah, (wid Saml), h 913 William

BELTON SELLS BRANTFORD ROOFING AND BRANROCO ROOF PAINT
2 YARDS—Rectory and Yorks Sts.; Pall Mall and Richmond Sts.

Hobberlin Clothes for the man who is glad to be alive. We are sole agents.
THE WATSON CO.
TAILORS and FURNISHERS
726 Dundas St.

RAPID MESSENGER SERVICE .. BAGGAGE TRANSFERRED Phone 2845 W. A. WALKER 423 WELLINGTON ST.

AUTOMOBILE TIRES AND ACCESSORIES
The Canada Auto Devices Co.
John L. Ginge, Mgr. Bank of Toronto Bldg. Phone 3876

MacDowell S A, produce, 16 Covt Gdn Mkt, h 240 King
McDowell Wm R, lather, 913 William
McEachan Mary, (wid Allen), h 124 Dreaney av
McEachern Daubert, acct Huron & Erie L & S Co, 386 Ontario
McEachern Fred J, acct Bank of B N A, b 335 King
McEachern Mary B (wid Alex), h 386 Ontario
McEachern Neil, cond St Ry, h w s Delaware, 3 s Hamilton rd
McElheran Richd M, sec Board of Education, office City Hall, 284½ Dundas, h s s Windsor av, 2 w High
McElheran Robt A, h 197 Horton
McElhinney Jas, wks Beatty Bros, h 555 Grey
McElhinney Robt, trav, 555 Grey
McElhinney Roy, hlpr Noble & Rich, 555 Grey
McElhone M Jas, drvr Dom Exp Co, b 222 Piccadilly
McElhone W Ray, drvr Dom Exp Co, h 732 Maitland
McEllistrum Ada, wks John Marshall & Co, 256 Grey
McEllistrum Edwd, foreman O'Dell Cartage Co, h 256 Grey
McEllistrum May, clk F W Woolworth Co, 256 Grey
McEvoy Andrew M, county treas, county bldgs, h 2 Becher
McEVOY J M, B A, LL B, barrister, etc, 59 Dundas, h 136 Elmwood av
McEvoy M J, agt Lon Life Ins Co, 465 Dundas
McEwen, see also McKeown
McEwen A, drvr W H Winnett
McEwen Aggie, wks J R Shuttleworth & Son, l Mrs H McEwen
McEwen Alex, h 621 Lorne av
McEwen Danl A, horse trnr, h 820 King
McEwen Donald, wks St Ry, h 851 Maitland
McEwen Ellen (wid Jno), staty, 501½ Richmond, h same
McEwen Emily, clk Mrs E McEwen, 501½ Richmond
McEwen Geo, wks Canada Carton Co
McEwen Helen (wid Wm), h n s Regent, 2 e Talbot
McEwen Hesse A, tchr St George's Schl, 266 St James
McEwen Hessie, h 314 Queen's
McEwen Isabella (wid Jas), h 266 St James
McEwen Jessie, clk C H O'Brien, l Mrs H McEwen
McEwen Lillias, tchr St George's Schl, 266 St James
McEwen Mabel, wks J R Shuttleworth & Son, l Mrs H McEwen
McFadden Alfd, h 227 Colborne
McFadden Brandon, clk M C R, 221 Colborne
McFadden Chas, wks G T R, h 308 South
McFadden C Garfield, slsmn Benson-Wilcox, h 315 South
McFadden Edwd H, drvr Parisian Steam Lndry, h 315½ South
McFadden Frank, clk 227 Colborne
McFadden Geo W, muscn, 1098 Laura
McFadden Mabel, wks Regal Mfg Co, 308 South
McFadden Margt (wid John), h 221 Colborne
McFadden May J (wid Thos), h 36 Blackfriars
McFadden Myrtle, pckr Brener Bros, 308 South
McFadden Thos H, prntr Lon P & L Co, 36 Blackfriars
McFadden Wm J, eng Asylum, h 1098 Laura

J.C.Ingram & Co. ELECTRICAL CONTRACTORS, ELECTRICAL WIRING, ETC., FIXTURES, GENERAL ELECTRIC SUPPLIES.
COOTE BLOCK 12 MARKET LANE

HENRY VERNON & SON
Directory Publishers, Can Supply Any Directory Published

McFadden Wm R, brbr, 426 Talbot, h 60 Wilson av
McFalls Heber B, trav, h 6 West Court, Alexandra Apts
McFalls Robt, chckr C P R, h 733 Waterloo
McFalls Stanley, drvr Cohoon & Patterson
McFarland Danl, lab, h 797½ King
McFarland Richd, firemn C P R, b 28 Prospect av
McFarland Thomas W, vice-pres D S Perrin & Co Ltd, h 132 John
McFarland Wm, h 585 Hill
McFarlane Anna, stenog J H A Beattie, b 147 Kent
McFarlane Anna, cgrmkr J J Dyer & Co, 223 Simcoe
McFarlane Chester A, bkpr R C Struthers & Co, h 196 Tecumseh av
McFARLANE & CO (John A McFarlane), grocers, 406 Hamilton rd
McFarlane Geo, firemn C P R, b 28 Prospect av
McFARLANE REV HUGH, asst minister St Andrew's Presbyterian Church, rms 534 Dundas
McFarlane Hulda (wid Archd), h 223 Simcoe
McFarlane John A (McFarlane & Co), h 406 Hamilton rd
McFarlane Maud, stenog Huron & Erie L & S Co, 23 Edward
McFarlane Olive (wid Andrew), h 23 Edward
McFarlane Zella, clk Temple-Pattison Co, 23 Edward
McFee, see also McPhee
McFee Archie, wks Silverwood's
McFee Florence, slsldy Brewster's, 152 Briscoe
McFee Hector, wks McClary Mfg Co, 124 Rectory
McFee Roderick, carp, h 124 Rectory
Macfie Archd W, trav M Masuret & Co, h 191 St James
McFie Archd, wks J W Cawrse, b 310 Talbot
Macfie Christina, drsmkr, 152 Briscoe
Macfie Danl A, beveller Dom Show Case Wks, h 97 Edward
Macfie Gladys, opr Can Overall Co, 152 Briscoe
Macfie Hector, cgmr J Gaste Co, 152 Briscoe
MacFie Hector A, shpr Hobbs Hdwre Co, 18 Stanley
Macfie Jessie C, bkpr Rex Cigar Co, 18 Stanley
Macfie John, bkr Johnston Bros, h 17 Bathurst
Macfie John H J, postman, h 58 Edward
Macfie Robt C, h e s Ridout, 1 s Carfrae
Macfie Roderick, mldr, h 152 Briscoe
Macfie Sarah, h 18 Stanley
McGaffin Hester (wid Geo), h 484-86 Ridout
McGarity Helen, nurse Asylum
McGarity Kate, supervisor Asylum
McGarr Ellen, wks C R Somerville, 152 Adelaide
McGarvey Mrs Albt, 835 Richmond
McGarvey Edwd, pntr, h 269½ Colborne
McGarvey Walter, lab, h 412 York
McGarvey Wm H, pntr, h 195 Wellington
McGeary Chas H, eng Lon Elec Co, b 45 Stanley
McGee, see also Magee
McGee D J, clk Bank of Toronto, 434 Dufferin av
McGee Edwd J, tmstr McCormick's, h 622 Maitland
McGee Geo, wine clk Queen's Park Hotel

PRINTING NOTHING TOO LARGE NOTHING TOO SMALL ADVERTISER JOB

W. H. Richardson, District Manager
Confederation Life Assn.
HEAD OFFICE, TORONTO.
Office, 106 Masonic Temple. PHONE 458. Assets Over $17,000,000

CATALOG MAKING, OUR SPECIALTY. ADVERTISER JOB

ARTHUR E. NUTTER
ARCHITECT
Rooms, 15-16 Dominion Bank Chambers, Dundas and Richmond Streets.
PHONE 656

McGee Geo, wks McClary Mfg Co, 196 Clarence
McGee Johnston R, trav, h 545 Ontario
McGee John, candy mkr McCormick Mfg Co, b 197 Mill
McGill Howard W, ry mail clk, h 387 Central av
McGeoch Jane (wid John), h 437 Elizabeth
McGeoch Wm A, clk Huron & Erie L & S Co, 485 Dufferin
McGibbon Barney, attdt Asylum
McGill David, wks Greene-Swift Co, h 239 Grand av
McGill Gertrude, wks Tecumseh House, 490 Oxford
McGill Howard W, clk R M S, h 387 Central av
McGill Isabella (wid John B), h 490 Oxford
McGill Letitia, opr Bell Tel Co, 239 Grand av
McGill Margt, drsmkr D McNaughton, 726½ Dundas
McGill Mary, h 653 Waterloo
McGill Neil, agt Massey-Harris Co, h 803 Queen's av
McGill Wm, mgr R T Maloney
McGillivary Fred, mgr Rowland Hill, h 429 Hamilton rd
McGillivray G A, broker 100 Carling, h 91 Mt Pleasant av
McGillivray Geo A, wks Geo White & Sons, h 575 Bathurst
McGillivray Hector, tmstr M Hoen, h 575 Bathurst
McGillivray Lester, stdt, 91 Mt Pleasant av
McGillivray Neil, lab, h 296 Nelson
McGillivray Wilbert N, shpr Tuckett's, 296 Nelson
McGillivary Wm, clk J Darch & Sons, 581 Princess av
McGillivary Wm, jr, drvr J Fawkes & Sons, h 581 Princess av
McGinn Jas, lab, b 4 Dundas (L W)
McGinnis Geraldine, nurse St Joseph's Hosp, 462 Piccadilly
McGinnis Hugh, eng G T R, h 393 Glebe
McGinnis Peter, wks Somerville Paper Box Co, b 799 William
McGinnis Philip, inventor, h 462 Piccadilly
McGinty Mary, h n s Regent, 5 w Talbot
McGlade Mary J (wid Peter), h 119 Maple
McGlone Hiram J, lab, h 314 Thames
McGlone Robert, ctr Murray Shoe Co, b Brunswick Hotel
McGranery Hugh, lab, b 285 Clarence
McGranery Jas, lab, 331 Hill
McGregor Agnes, clk S & I, 652 York
McGregor Belle, mantle mkr, 151 Simcoe
McGregor Chas J, clk Bank of Toronto (Dundas and Talbot br), 652 York
McGregor Ellen E S (wid Jas), h 125 Bruce
McGregor Geo W, cond Lon & L E Ry, Tambling's Corners
McGregor Jas, trav, 104 Dundas
McGregor Jas D, die mkr W J Thorne, 104 Dundas
McGregor John A, whol btchr, h 652 York
McGregor J H, tanner C S Hyman Co, res Chester
Macgregor Alex S, agt Sun Life Assce Co, h 392 Burwell
Macgregor David, h w s Richmond, 1 s River
Macgregor Grace E, stenog Ont Loan & Deb Co, l David Macgregor
MacGregor John E, carp G A Waddell, h 544 Quebec

Gurd's Good Guns
185 DUNDAS STREET.
Base Ball and Foot Ball Goods, Boxing Gloves, Striking Bags and Sporting Goods.

METAL STORE FRONTS. WIRE WINDOW GUARDS. **DENNIS** IRON STABLE FITTINGS, LAWN VASES & SETTEES

MACGREGOR JOHN A, physician, office hours 1 to 4 and 7 to 8 p m, phone 389, office 331 Queen's av, h same
Macgregor Margt E, stenog Jackson the Cleaner, 1 David Macgregor
Macgregor Wm D, dist mgr Dom of Canada Guarantee & Debenture Co, h 346 King
Macgregor Wm D, passenger agt L & L E Ry & G Co, h 346 King
McGrenere Donald wks Jno Labatt, h s s Pipe Line rd
McGrenere Edna, stenog M P McDonagh, I D McGrenere
McGrenere Wm, h s s Pipe Line rd, 4 w Duke
McGrory Mrs B, 128 Mill
McGuffin Andrew J, gro, 747 Waterloo, h same
McGuffin Gordon L, studt, 461 Dufferin av
McGuffin Jas E, coal and wood, 625 William, h 27 Thornton av
McGuffin John S, yd foremn J E McGuffin, h 463 Dufferin av
McGuffin Leah P, bkpr Empire Mfg Co, 463 Dufferin av
McGuffin Lily (wid Jos), h 315 Hyman
McGuffin Wm, agt Lon Life Ins Co, h 461 Dufferin av
McGugan John, h 138 Central
McGugan L Ernest, trav Elliott, Marr & Co, h 185 St James
McGuigan Annie, nurse Vic Hosp
McGuinn Charlotte (wid John), 486 Oxford
McGuire, see also Maguire
MacGuire Adeline, wks Vic Hosp, b 364 South
McGuire Arthur W, sergt-major police, h 194 Louisa
McGuire Bridget (wid Patrick), h 442 Hill
McGuire Chas W, mgr Imp Oil Co Ltd, h 799 Hellmuth av
McGuire Darcey, clk 354 Glebe
McGuire David J, (Edmonds & McGuire), 246 Hyman
McGuire Donald A, storemn G T R, b 459 Ontario
McGuire Francis, 225 Wharncliffe n
McGuire Jas H, trav Imp Oil Co Ltd, h 1 Centre Court, Alexandra Apts
McGuire John M, cgrmkr J McNee & Sons, h 633 Elias
McGuire Jos J, wks Green & Co, 328 Horton
McGuire Mercedes, bkpr Edy Bros, 194 Louisa
McGuire Wm, trav Col Hndle Wks, h 354 Glebe
McHarg Anna, clk S & I, 73 Wharncliffe w
McHarg David R, clk G T R, h 134 Grey
McHarg Harry G, eng G T R, h 70 Hamilton rd
McHarg Mrs Nettie, b 73 Wharncliffe n
McHarg Mrs W J, wks Advertiser, 73 Wharncliffe rd n
McHenry Jas C, despatcher C P R, h 763 Colborne
McHugh Chas E, cabt mkr r 644 Richmond, h 644 same
McHugh Chas F, clk Bank of Toronto, 644 Richmond
McHugh Maria, tlrs B Gidley & Son, 644 Richmond
McIlvenna Elizabeth, clk Spramotor Co, 518 Grosvenor
McIlvenna James, mach E Leonard & Sons, 910 William
McIlvenna Jennie, nurse, 910 William
McIlvenna John, car insp G T R, h 910 William
McIlvenna Margt, stenog D S Perrin & Co, 518 Grosvenor
McIlvenna Robt, lab, h 518 Grosvenor
McIlvenna Rose, bkpr R C Struthers & Co, 910 William

MOTORS DYNAMOS *Phone 1103*
The Electrical Construction Co. of London, Limited. 32-40 Dundas Street. Opp. Court House.

Moving Pictures and High Class Vaudeville UNIQUE THEATRE AFTERNOON and EVENING

The Metcalfe Agencies, Real Estate, Rentals HOME AND FACTORY SITES. 252 Dundas St., Phone 3400.

PLATE GLASS INSURANCE

Telephone No. 245. The cost is based on the number and sizes of the lights of glass. A policy in the CANADA ACCIDENT ASSURANCE CO., gives the broadest protection. EDWARD TOWE & CO., Agents, Dominion Savings Building, 375 Richmond St.

McIlvenny Jas, formn E Leonard & Sons
McIndoe Annie G, wks Adam Beck, 462 Quebec
McIndoe Chas, brbr Harrison House, 369 Talbot
McIndoe Jas, carp G T R, h 462 Quebec
McInnes Wm, pntr, h 868 Queen's av
McInnes Angus J, seeds, h 80 Adelaide
McInnes David, asst Smith, Son & Clarke, h 629 Dundas
McInnes Donald A, wks A McInnes, 80 Adelaide
McInnes Jos J, gro, 474 Central av, h same
McInnes Margaret, slsldy S & I, South London P O
McInnis Peter, lab, h 1036 William
McInnes Timothy J, wks A McInnes, 80 Adelaide
McInnis Wm T, bgemn P M R, h 228 Maitland

McIntosh, see also Mackintosh

MacIntosh Alice, opr Rice Cgr Box Co, 6 Euclid av
McIntosh Amelia L, (wid Peter) h e s High, 3 n Base Line
Macintosh Annie F, h 240 Wortley rd
McIntosh Bertha M, tchr Vic Hosp
McIntosh Bertram C, iron wkr Lon Rolling Mills, h 83 Smith
McIntosh Catherine, (wid Angus), h 236 Clarence
McIntosh Chas, farmer, h n s Brick
McIntosh Donald, wpr C P R, b 687 Princess av
McIntosh Duncan E, tanner C S Hyman Co, h 1128 Brydges
McIntosh Elizabeth, bkpr Colerick Bros, 293 Richmond
McIntosh Emma D, wks J R Shuttleworth & Son, 507 York
McIntosh Hector, cond L & L E Ry, h 36 Emery
McIntosh Jas, h 775 Hellmuth av
McIntosh Jas, mldr McClary Mfg Co, h 99 Smith
McIntosh Jas, (McIntosh & Co), h 334 Wharncliffe n
McIntosh John, eng Forest City Lndry, h 355 Ridout
McIntosh John, 507 York
McIntosh John, wine clk Dominion House, h 520 Ontario
McIntosh John, bkr Parnell-Dean Co, b 207 Wortley rd
McIntosh John A, slsmn Cook-Fitzgerald Co, l Mrs A L McIntosh
McIntosh John M, acct, b 588 King
McINTOSH JOHN W, clk First Division Court, 13 Dominion Savings Bldg, h 322 King
McIntosh Joshua, blksmth H G Abbott & Co, h 18 Emery
McIntosh J Gordon, with Robinson Little & Co, Winnipeg, h 392 Dufferin av
McIntosh Kate, tchr Talbot St Schl, 268 Piccadilly
McIntosh Levina, (wid Jas), h 507 York
McIntosh Malcolm, lab, 236 Clarence
McIntosh Mary, wks Helena Costume Co, 208 Simcoe
McIntosh Robt, grocer, 255 Wellington, h same
McIntosh Robt, wks Jas McCormick, 515 Bathurst
McIntosh Wm, firmn G T R, h 513 York
McIntosh Rev Wm R, minister King St Presb Ch, h 826 King
MacIntosh Jas, mach Dennis I & W Wks, h 6 Euclid av
MacIntosh Jas jr, oprt Rice Cgr Box Co, 6 Euclid av
McIntyre Alberta, wks Gorman, Eckert & Co

Richard Reely
795 York. Phone 2670
Real Estate and Fire Insurance; Farm, City, Town and Business Properties sold on commission. No sale, no charge. List your properties with me.

PHONE 363 **McCallum & Willis** FOR COAL OR WOOD
Office: 657 Richmond St. Phone 363. Coal Yard: C. P. R. Track.

McIntyre Duncan W, h 151 Ridout s
McIntyre Edna M, drsmkr J H Chapman & Co, rms 478 Park
McIntyre Geo, wks Thos Jeffries
McIntyre Hector, wks Carling B & M Co, h 11 Oxford L W
McIntyre Isabella, tlrs, rms 338 Maitland
McIntyre Jas A, slsmn Scandrett Bros, b 192 Rectory
McIntyre Jas L, lab C P R, h 165 St George
McIntyre John, wks Gas wks, h 339 Ridout
MacIntyre Katherin, (wid Alex) 418 Horton
McIntyre Kenneth, moto St Ry, 407 Dundas
McIntyre Margt, (wid Jas), rms 338 Maitland
McIntyre Margt, nurse, 760 Maitland
McIntyre Mary, (wid Hugh), 61 Elmwood av
McIntyre Mina, wks McCormick Mfg Co, 82 Oxford, L W
McIntyre Mowat F, studt, 61 Elmwood av
McIntyre Patrick J, rep R G Dun & Co, b 760 Maitland
McIntyre Peter J, wks Lon Elect Co, h 22 Victoria av
McIntyre Peter J jr, apprentice Free Press, 22 Victoria av
McIntyre Robt, prop Brunswick Hotel, 351 Talbot
McIntyre Roderick M, trav Standard McIntosh Co, 151 Ridout s
McIntyre Ross R, studt, 61 Elmwood av
McIntyre Sadie, clk S & I, b 93 Wharncliffe n
McIntyre Lena, (wid John P), h 510 William
McIntyre Wm G, trav, 151 Ridout
MacIntyre Wm J, wks G T R, 418 Horton
Macintyre Minnie, tlrs, rms 526 Talbot
Macintyre Solomon W, acct H A Sabine, h 326 Piccadilly
McKain J H, fitter, Noble & Rich
McKay, see also MacKay and MacKey
McKay Agnes, (wid Geo T), h 519 King
McKay Alex, plstr, b 266 Talbot
McKay Anthony, stoker City Gas Co, h n s Pipe Line rd, 1 e Forest Hill av
McKay Archd, wd wkr Dom O & S F Co, b 239 Wellington
McKay Belle, wks Lon Soap Co, 406 South
McKay Byron, real est, h 474 Ridout
McKay Chas, wks J W Cawrse, l Anthony McKay
McKay Clifford E, trav United Typewriter Co, h 41 Bruce
McKay Donald R, wks McClary Mfg Co, h 102 Wellington
McKay Edwd, clk J Darch & Sons, b 266 Talbot
McKay Elson, trav Lon Eng Supplies Co, h 23 Byron av
McKay Mrs Ethel, h 93 Smith
McKay E Mona, stnr J E McNaughton, 41 Bruce
McKay Francis, caretkr Armories, h 425 Wellington
McKay Gordon E, slsmn Hockin Bros, 23 Byron
McKay G Frank, lino opr Advertiser, h 412 Rectory
McKay Mrs Hannah, 16 Charles
McKay Hugh, lab, 519 King
McKay Isabella, wks Lon Soap Co, b 416 South
McKay Jas, wks C H Tune & Co, b 125 York
McKay Jane, (wid Alex), h 378 Adelaide
McKay Janet, h 463 Colborne
McKay John, stoker City Gas Co, l Anthony McKay

WATERPROOF COVERS **Raymond Bros.**
172 KING ST. PHONE 1748

Phone 1850. Nights and Sundays 2878. LONDON, ONT.
THE LARGEST MANUFACTURERS OF CONCRETE MACHINERY IN THE WORLD.
LONDON CONCRETE MACHINERY CO., LTD.
KITCHENER AVE. AND CABELL STREET.

A. & E. NOBBS, Cut Stone Contractors
C. P. R. and WILLIAM ST.
Phone 1441 Res. Phone 3030

PURE AIR FURNACE and SHEET METAL WORK
Troughing and Roofing.
Smith & Johnston
92 Fullarton St. PHONE 4208

McKay John, asst shpr F W Woolworth Co, h 2 Euclid av
McKay John A W, clk R M S, h 136 Mamalon
McKay John G, mgr Gray's, rms 335 King
McKay Josephine, h 234 Clarence
McKay Margt, (wid Mathias), h s s Sarnia rd, 3 w Wharncliffe
McKay Mary M, (wid Ellis), 41 Bruce
McKay Murdoch, lab, h 127 Wharncliffe n
McKay Pearl, drsmkr S & I, 519 King
McKay Peter E, tlr S & I, h 433 Waterloo
McKay Ralph J, hd shpr Hobbs Hardware Co, h 143 Central
McKay Ross, cond St Ry, h 12 Miles
McKay Roy B, prntr, H R Franks & Co, 2 Euclid av
McKay Roy S, clk P O
McKay Ruby, drsmkr S & I, 519 King
McKay Sadie, slsldy S & I, 191 Horton
McKay Susan, (wid Alex J), 23 Peter
McKay Walter, cgrmkr McLeod, Nolan & Co
McKay Wm, wks G T R, b 232 Clarence
McKay Wm, cgrmkr McLeod & Nolan, b 1 Wyatt
MacKay Mrs Wm C, 176 Albert
McKay Wm J, carp, h 430 Charlotte
McKay Wm R, gro, 131 William
Mackay Albert, wks G T R, 128 Egerton
Mackay Archd, lab G T R, 128 Egerton
MacKay Belle, acct Lon Engine Supplies Co, 275 Hill
MacKay Christina, (wid Hugh S), 275 Hill
MacKay Christina, h 493 Grosvenor
Mackay Henry A, wks McClary Mfg Co, h 128 Egerton
Mackay Tillie, wks Parisian S L, 128 Egerton
Mackay Wm, wks McClary Mfg Co, h 128 Egerton
McKechnie John, tmstr L & P S Traction Co, h 89 Mamalon
McKee Adelaide, clk Brewster's, 859 Waterloo
McKee Alex, wks Adam Beck, h 53 Charles
McKee Jean, bkpr J P Cook Co, 859 Waterloo
McKee John, eng C P R, h 486 English
McKee Nellie, wks Greene-Swift Co, 859 Waterloo
McKee Robt, carp, h 859 Waterloo
McKee Robt jr, wks Brewster's, 859 Waterloo
McKeen Esther, clk Geo Peters, b 307 Horton
McKegny Rev Saml E, rector St Davids Ch, b 75 Egerton
McKellar Amelia, h 790 Dundas
McKellar Danl, porter G T R, b 236 Clarence
McKellar Duncan, mldr London Fndry Co, h 26 Pipe Line rd
McKellar D Alex, carp, G T R, h 724 Elias
Mackellar Frank, furn, 645 Dundas, h 521 same
McKellar F Earl A, clk Ont Loan & Debenture Co, 724 Elias
McKellar Herbert S, tchr Coll Inst, h 313 Piccadilly
McKellar John A,acct Merchants Bank, h 168 John
McKellar Sarah C, (wid John), h 145 Marley Place
McKenna Annie, bkpr Helena Costume Co, b 24 Askin
McKenna Arthur, clk H McKenna, 532 Dundas

LONDON CONSERVATORY OF MUSIC AND SCHOOL OF ELOCUTION, Limited, in Affiliation with the Western University.
For curriculum, containing full information, address: THE REGISTRAR, London Conservatory of Music, 354-356 Dundas Street, LONDON, ONT.

CARLING'S *Canada Club Lager*
A Bye-Word in every Canadian Home
We Challenge Comparison.

McKenna Arthur, blksmth, h 1075 Dundas
McKenna Carolina A, (wid Wm G), h 939 Wellington
McKenna Carroll, studt, 939 Wellington
McKenna David, brcklyr, h 518 Central av
McKenna Frank, wks Empire Mfg Co, 1075 Dundas
McKenna Harry, cigars 225 Dundas, h 532 same
McKenna Harry jr, slsmn H McKenna, 532 Dundas
McKenna Isaac, cgrmkr McNorton Cgr Co, 519 Bathurst
McKenna Jas, mldr McClary Mfg Co, h 519 Bathurst
McKenna Jas A, cgrmkr McLeod & Nolan, 519 Bathurst
McKenna Jas E, yd hlpr C P R, h 597 Princess av
McKenna Justin, cgrmkr Tuckett's, 1075 Dundas
McKenna Leo G, 519 Bathurst
McKenna Stewart, core mkr Empire Mfg Co, 1075 Dundas
McKenna Thos A, fnshr Dom O & S F Co, 519 Bathurst
McKenna Wilbert, slsmn H McKenna, 532 Dundas
McKenna Wm, drvr Wm Heaman & Son, h 217 Adelaide
McKenna Wm, mach G H Belton h 950 Dundas
McKenna Wm, prntr Advertiser, 518 Central av
McKenna Wm T J, trav, 939 Wellington
McKenzie Mrs Alex, h 401 Dundas
McKenzie Catherine, (wid Fred) h 137 Wilson av
McKenzie Danl, brkmn C P R, h 420 Rectory
McKenzie Dolly, wks Cook-Fitzgerald Co, 401 Dundas
McKenzie Earl, prntr, 179 Horton

D. H. Gillies & Son
DEALERS IN
COAL
WOOD
AND
Hardwood Lumber
PHONE 1312
COR. ADELAIDE AND BATHURST

McKenzie Edwd, bgemn G T R, h 264 Talbot
McKenzie Everett, l Robt McKenzie
McKenzie Finlay J, fittr, h 179 Horton
McKenzie Hugh, wks Lon Elect Co, h 114 Langarth
McKenzie Isabel, stenog Empire Brass Co, l Robt McKenzie
McKenzie Jas, trav, h 472 Queen's av
McKenzie Jane E, (wid Roderick), 10 The Ridgeway
McKenzie John, h 512 Piccadilly
McKenzie Jno, sec Cigar Makers' Union, Local No. 278, h 412 Princess av
McKenzie John A, eng C P R, h 793 Elias
MacKenzie John H, lab, h 120 Mamalon
McKenzie Lillian stenog Macpherson & Perrin, 512 Piccadilly
McKenzie Margt, drsmkr, 512 Piccadilly
McKenzie Matthew, h e s Hale, 15 s Dundas
McKenzie Nellie, (wid Geo), 28 Stanley
McKenzie Pearl, wks Cook-Fitzgerald Co, 401 Dundas

BELTON CAN SUPPLY Beaver Board
2 Yards: Rectory and York
Pall Mall and Richmond Sts.

We solicit the trade of every man, and supply ordered clothes within the reach of all.
THE WATSON CO.
TAILORS and FURNISHERS
726 Dundas St.

MASTER VIBRATORS
SHOCK ABSORBERS
TIRE HOLDERS
EXHAUST HORNS
VULCANIZERS

TIRES OUR SPECIALTY
THE CANADA AUTO DEVICES CO.
Bank of Toronto Bldg. Phone 3876

CLOCKS
SPARK PLUGS
LIGHTING OUTFITS
ELECTRIC HORNS
TIRE COVERS

McKenzie Robt, h e s Hale, 2 s Dundas
McKenzie Saml H, polhr Hobbs Glass Wks, h 54 Askin
McKenzie Vera, opr Bell Tel Co, l Robt McKenzie
McKenzie Wm, clk E Leonard & Sons, 422 York
McKenzie Wm A, photo supplies 386½ Richmond, h 10 The Ridgeway
McKenzie Wm R, teller Bank of Nova Scotia, b 474 Queen's av Jones, 179 Horton
MacKenzie A Eric, slsmn Western Canada Realty Co, 120 Mamalon
MacKenzie Bessie J, studt, 120 Mamalon
Mackenzie Bruce, bggmn C P R, b 595 Talbot
MacKenzie Elizabeth A, nurse, 799 Maitland
Mackenzie Esther, tchr Chesley Av Schl, 422 York
Mackenzie Fred G, clk Merchants Bank, 422 York
Mackenzie Rev Geo A, pastor Christian Workers Ch, h 422 York
MacKenzie Geo A, lab, h 370 Hill
Mackenzie Geo D, 799 Maitland
MacKenzie John A, carp Wm Hayman, h 427 English
MacKenzie Margaret, tchr, 120 Mamalon
MacKenzie Marion, tchr, 120 Mamalon
MacKenzie Margaret, wks Rice Cgr Box Co, b 724 King
MacKenzie Mary A, stenog Bank of B N A, 799 Maitland
MacKenzie Mary J, (wid Duncan G), h 799 Maitland
Mackenzie Mildred, tchr, 422 York
McKEON REV PETER J, pastor St Mary's Church, res St Mary's Preby, Lyle
McKeough Mary, (wid Patrick), h 3 Henry
McKeough Michael J, formn Adam Beck's Box Factory, h 874 Hellmuth av
McKeough Wm, solicitor Hydro Elect, h 291 Simcoe
McKewn, see also McEwen, McKeon and McKone
McKeown Fred, l Saml McKeown
McKeown Harry, lab, h w s Barker, 1 n Oxford
McKeown John H, brush mkr, h 113 Maple
McKeown Mary, (wid Jas), h 15 Elmwood av
McKeown Nellie B, bkpr Helena Costume Co, 15 Elmwod av
McKeown Saml, wks Hourd & Co, h e s Stirling av
McKeown Stella, wks D S Perrin & Co, l Saml McKeown
McKeracher Alex H, asst sec Y M C A, rms 562 Waterloo
McKerlie Chas H, lab, h n s Hamilton rd, 3 e Egerton
McKerlie Chas M, gro, 103 Egerton, h same
McKerlie Chas M jr, slsmn Jas Cowan & Co, 103 Egerton
McKerlie Chester, cond G T R, h 968 Princess av
McKerlie Chester, wks M Noxall, l Chas McKerlie
McKerlie Danl, wks Empire Mfg Co, 103 Egerton
McKerlie Ernest, lab, l Chas McKerlie
McKerlie Harold W, wks H Lewis, 103 Egerton
McKerlie Margt, wks Canada Carton Co, l Chas McKerlie
McKernan Annie, (wid Wm), h 437 King
McKernan Frances, stenog Greene-Swift Co, 437 King
MacKerracher Wm, clk R M S, h 22 Becher
Mackey John, policeman, h 42 Albion

ALL WORK GUARANTEED
W. A. WALKER BICYCLES & MOTOR CYCLES REPAIRED
423 WELLINGTON
PHONE 2845

J. C. INGRAM & CO.
COOTE BLOCK.
ELECTRICAL CONTRACTORS, ELECTRICAL WIRING, ETC., FIXTURES, GENERAL ELECTRIC SUPPLIES.
12 MARKET LANE.

HENRY VERNON & SON
Directory Publishers, Can Supply Any Directory Published

Mackey Alice, nurse Asylum
McKibbin Rev Archd, pastor Hill St Meth Ch, h 151 Colborne
McKibbon Minnie, b 680 King
Mackie Annie J, (wid Wm), wks Mrs A Richardson
Mackie Geo, h 192 Dundas
McKillop Mrs Annabelle, cook Protestant Orphans' Home
McKillop James B, (McKillop, Murphy and Gunn), County Crown Attorney, h 326 St James
McKILLOP, MURPHY & GUNN (James B McKillop, Thos J Murphy, John M Gunn), barristers, etc, 156 Dundas
McKim Gladys V, stenog Fraser Cap Co, 83 Becher
McKim John W, trav Cockshutt Plow Co, h 83 Becher
McKIM THOMAS B, dealer in all kinds of furniture & stoves, antique walnut & mahogany a speciality, new iron beds & mattresses, all kinds of repairing done, 357 Talbot, phone 1451, h 9 Ingleside
McKinley G Herbert, postman, h 342 Hamilton rd
McKinley Irene, nurse, St Jos Hosp
McKinley Thos, formn Geo H Belton, h 114 Hamilton rd
McKinn J W, trav Cockshutt Plow Co,
McKinn Ross, cgrmkr Brener Bros, rms 218 Clarence
McKinney Daniel J, Q M S I, R C R, h 369 Grey
McKinney Meryl, b 820 Stedwell
McKinnon Annie, bkpr Helena Costume Co, 24 Askin
McKinnon Bessie, nurse, St Jos Hosp
McKinnon Constance, wks H T Reason & Co, l Mrs Ida McKinnon
McKinnon David J, wks London Rolling Mills, h 67 Adelaide
McKinnon Etta, nurse Vic Hosp
McKinnon Gertrude, nurse St Jos Hosp
McKinnon Gladys, tchr Potersburg Schl, 37 Emery
McKinnon Ida, (wid John), h e s Waterloo, 1 n Huron
McKinnon Jas, plstr, h 738 Colborne
McKinnon John C, lab, l Mrs Ida McKinnon
McKinnon Lachlan, lab, h 37 Emery
McKinnon Mary (wid Augustus), h r 589 King
McKinnon Stewart, pntr A E Jolly & Co, b 209 Wellington
McKinnon Walter W, engraver 344 Richmond, h same
MacKinnon Chas, blacksmith Beatty Bros, h 512 Grey
MacKinnon Jean, stenog Watt & Blackwell, b 510 Wellington
Mackintosh, see also McIntosh
Mackintosh Alex, shpr Carling B & M Co, h 956 Richmond
Mackintosh Kate, tchr Talbot St Schl, 268 Piccadilly
Mackintosh Mary, (wid Alex G), h 268 Piccadilly
Mackison Alex, (Mackison & Son), 708 Nelson
Mackison Jas, (Mackison & Son), h 708 Nelson
Mackison & Son, gros, Mamalon, cor Nelson
Mackison Wm T, slsmn H Wolf & Son, 708 Nelson
McKitchen John, tmstr H Smith, Mamalon
McKitterick Albt J, ctr Cook-Fitzgerald, 786 Elias
McKitterick Jonas, swtchmn C P R, h 786 Elias
McKiver Annie, maid Y W C A, 510 Wellington
Macklem Geo, clk Bell Tel Co, 712 Lorne av
Macklin Nellie, tchr Talbot St Schl, 106 Kent

A Policy Absolutely Free From All Restrictions
Confederation Life Assn.
HEAD OFFICE, TORONTO.
W. H. RICHARDSON, District Manager, LONDON.

ADVERTISER JOB PRINTERS FINE PHONE 3670

WHY NOT GIVE US A TRIAL ON YOUR NEXT PRINTING CALL 3670 And Our Representative Will Call

Arthur E. Nutter
ARCHITECT

Scholastic, Domestic and Commercial Structures. Phone 656.
Rooms, 15-16 Dominion Bank Chambers, Dundas and Richmond Streets

Macklin Henry J P, h 106 Kent
Macklin Stella, tchr Talbot St Schl, 106 Kent

McKnight, see also McNight

McKnight Saml, tmstr Beatty Bros, h 543 York
McKone Edna, mlnr, 7 Railway
McKone Edwd H, tchr Simcoe St Schl, London South P O
McKone Hattie L, optr D S Perrin, 4 Shirley
McKone Hugh, wks McClary Mfg Co, h 7 Railway
McKone Jas, eng Globe Casket Co, h 4 Shirley av
McKone Maggie, cgrmkr, 4 Shirley av
McKone Susie, studt, 7 Railway
McKone W John, cgrmkr, 4 Shirley av

McLachlan, see also McLaughlin, McLauchlan, McLachlin and McLoughlin

McLachlan Bella, bkpr Peoples Loan & Savings Cor'n, 4 Kenneth av

McLachlan Geo A, (Callard & McLachlan), h 45 Ridout s

McLachlan Geo A, prop Geo McLachlan Drug Store, h 45 Ridout s
McLachlan Gertrude, stenog Hobbs Mfg Co, 4 Kenneth av
McLachlan Isabel, (wid Malcolm), h 4 Kenneth av
MacLachlan Margt, (wid John), 852 Hellmuth av
McLachlan Netta, wks Helena Costume Co, 4 Kenneth av
McLachlin Frank D, mach, 64 Beaconsfield av
McLachlin Maggie A, (wid Isaac), h 64 Beaconsfield av
McLardy Margt, slsldy Gray's, 409 King
McLaren Alys B, stenog Geo O'Neil, 573 Horton
McLaren Caroline G, (wid Jno), drsmkr, 12 Cartwright
McLaren Edna, drsmkr S & I, res Byron
McLaren Hammond M, stereo Free Press, h 180 Emery
McLaren Hugh A, tool mkr G T R, h 737 King
McLaren Hugh E, fittr G T R, h 573 Horton
McLaren Jeremiah, yd formn C P R, h 15 McKinnon Place
McLaren John, grinder London Fndry Co, h 71 Dundas, L W
McLaren Jos P, clk G T R, 573 Horton
McLaren Marion G, nurse 573 Horton

MacLAREN ALEX, Physician and Coroner, office hours 8 to 9 am, 12 to 3:30 pm, and after 7 pm, office and res 193-195 Queen's av

MacLaren Archd, trav Pedlar People Ltd, h 320 Piccadilly
McLarence Elizabeth, h 463 Colborne
McLarty Danl J, clk P O
McLarty John, eng G T R, h 467 York

McLauchlan, see also McLaughlan, McLachlan, McLachlin McLaughlin and McLoughlin

McLauchlan Ethel M, stenog Geo White & Sons, b 980 Lorne av
McLaughlin Annie (wid Michl), h 823 Elias

McLAUGHLIN CARRIAGE CO LTD, A J Hayes mgr, cor Richmond and Bathurst

McLaughlin Frank, formn J C Beemer
McLaughlin James, cgrmkr, h 504 Horton
McLaughlin Jas, drvr Am Exp Co, b 305 Horton
McLaughlin John, tmstr Rumball Lumber Co
McLaughlin John W, slsmn Ford Motor Co, 505 Dundas

Gurd's Good Guns
185 DUNDAS STREET.

GUNS, BICYCLES, FISHING TACKLE, Skates and Sporting Goods.

IRON STAIRS
FIRE ESCAPES
IRON AND BRASS RAILINGS
METAL LOCKERS
IRON FENCES AND GATES

DENNIS WIRE AND IRON WORKS CO., Limited, 22-30 DUNDAS ST.

McLaughlin Katherine M, asst Public Library, 484-86 Ridout
McLaughlin Loretta, asst bkpr Cook-Fitzgerald & Co, 484-86 Ridout
McLaughlin Mary, nurse Vic Hosp
McLaughlin Mary, clk Bell Tel Co, 823 Elias
McLaughlin Patrick, tmstr, h 756 Grey
McLaughlin Robt, lab, h 507 South
McLaughlin Thos M, chief atdt Asylum, h w s Hale, 6 s Burslem
McLaughlin Warren, wks Bell Tel Co, h 221 Maitland
McLean Albt, tmstr Dom Trans Co, h 37 St Andrew
Maclean Alex, wks McClary Mfg Co, h 714 Dundas
McLean Allan E, mng dir J Dromgole & Co Ltd, h 319 Hyman
McLean Allan M, trav E B Eddy Co Ltd, 445 Piccadilly
McLean Cecil, clk Cairncross & Lawrence, b 576 King
McLean Cora, bkpr Jas Wright & Co, b 510 Wellington
McLean Danl, cond St Ry, h s s Hamilton rd, 5 e Delaware
McLean Donald, agt E B Eddy Co, h 445 Piccadilly
McLean Duncan A. wks J Tanton & Son, h 2777 Wharncliffe n
McLean Duncan J, asst insp P O, h 461 Princess av
McLean Elwood H, drvr Parnell-Dean Co, h 42 Bruce
McLean Edwd M, mgr Thomson Knitting Co, h 484 Ridout
McLean Flossie, wks McCormick Mfg Co, 416 Hill
McLean Fred W, mldr London Fndry, h 416 Hill
McLean Jas, 583 Hill
McLean Jas E, wks McClary Mfg Co, h 19 Dillabough
McLean John, h 175 Clarence
McLean John, wks Forest City Bent Goods Co
McLean John, formn Rumball Lmbr Co, h 428 Nelson
McLean John L, shpr Somerville Paper Box Co, h 76 Cartwright
McLean Lily A, wks D S Perrin & Co, 149 Piccadilly
McLean Margt, (wid Finlay), h 149 Piccadilly
McLean May, h 175 Clarence
McLean V Belle, stenog Royal Bank, b Y W C A
McLean Wm, 490 English
McLean Wm, wks Lon Box Fcty, h 271 Adelaide
McLean Wm, hlpr Geo White & Sons, 1027 Florence
McLean Wm, wks E Leonard & Sons, b 236 Rectory
MacLean Flora, drsmkr, h 838 Colborne
Maclean Frank, h 534 Princess
MacLean Frank, shpr Scandrett Bros, h 247 Horton
Maclean Kenneth, phy, 821 Dundas, res 534 Princess av
Maclean Margt, b 27 Picton
Maclean Mary, bkpr McKillop, Murphy & Gunn, Byron P O
McLeish Archd, packer D H Howden & Co, h 19 Railway
McLeish John W, clk McClary Mfg Co, 19 Beaconsfield av
McLeish J Isabel, tchr, 19 Railway
McLeish J Wilbert, bkpr McClary Mfg Co, 19 Railway
McLeish Lola, clk Helena Costume Co, 19 Beaconsfield av
McLellan Austin D, slsmn Edwd Shea, 147 Piccadilly
McLellan Christiana, drsmkr, b 553 Ontario
McLellan David, drvr Can Exp Co
McLellan Irene, opr Bell Tel Co, 147 Piccadilly

SPEND AFTERNOON OR EVENING AT UNIQUE THEATRE NORTH SIDE DUNDAS NEAR COR. CLARENCE STREET

We Install Complete ELECTRIC LIGHT PLANTS
THE ELECTRICAL CONSTRUCTION CO. of London, Limited, 32-40 DUNDAS ST. PHONE 1103

QUEEN CITY FIRE INSURANCE CO. (Established 1871) LOSSES PAID PROMPTLY. NEVER IN A COURT OF LAW.
TOWE & CO., Agents, Office: Dominion Savings Building, LONDON.

McLellan Mary, (wid Duncan), h 147 Piccadilly
McLennan J, ydmn C P R, b 823 Elias
McLennan Mervin, clk Stores dept G T R, h 920 Queen's av
McLennan Wm, wks H T Reason Co, 79 Maple
McLeod, see also McLoud
McLeod Agnes, (wid Thos), h 193 Waterloo
McLeod Alex G, h 224½ Dundas

Mrs. A. G. McLeod
HIGH-CLASS
MILLINERY
EXCLUSIVE STOCK
We cordially solicit your esteemed Trade
420 PARK AVE., LONDON.
PHONE 2354

McLEOD MRS A G, exclusive millinery, phone 2354, 420 Park av, res 224 Dundas
McLeod Beth, stenog McClary Mfg Co, 774 Hellmuth av
McLeod Bella, smstrs Protestant Orphans' Home
McLeod Bryce, caretkr Queen's Park, h same
McLeod Bryce jr, l Queen's Park
McLeod Caesar, wks D S Perrin & Co, h 484 St James
McLeod Chas C, stablemn Scandrett Bros, h 707 Elias
McLeod Chas H, h n s Huron, 1 e Waterloo
McLeod Danl, h 774 Hellmuth av
McLeod David G, postman, l Queen's Park
McLeod Donald H, slsmn Robinson, Little Co, h 75 Stanley
MacLeod Donald J, contr, b 437 Ontario
McLeod Essie, stenog Robinson, Little Co, 774 Hellmuth av
McLeod Fred J, slsmn A Westman, 12 Market Square
McLeod F Winnifred, drsmkr, 186 Tecumseh av
McLeod Harry, wks McClary Mfg Co, b 11 Rathgar
McLeod H Byron, clk Scandrett Bros, h 186 Tecumseh av
McLeod Jas, 75 Stanley
McLeod Jas, gro, 752 York, h same
McLeod Jas, clk N McLeod, 129 John
McLeod Jas, clk Cash Bargain Grocery, 129 John
McLeod John, wks Empire Mfg Co, l Queen's Park
McLeod John J, cgrmkr J J Dyer & Co, 105 Adelaide
McLeod Jon N, (McLeod, Nolan & Co), h 85 Stanley
McLeod John W, cgrmkr, h 105 Adelaide
McLeod Jos, rest, h 12 Market Square
McLeod Malcolm, blr mkr Geo White & Sons, h 95 Mamalon
McLeod Margt, b 594 Talbot
Macleod Margaret, clk Helena Costume Co, Queen's Park
McLeod Margt M, (wid Angus), h 186 Tecumseh av
McLeod Margt M, bkpr Brick Mfg & Supply Co Ltd, 606 Central av
McLeod Marshall, cond C P R, h 606 Central av
McLeod Melbourne, tmstr, 380 Adelaide
McLeod, Nolan & Co, cgr mfrs, 422-26 Ridout
McLeod Norman, gro 133 King, h 129 John
McLeod Norman J, clk N McLeod, h 12 Oxford, L W
McLeod Richard M, cond G T R, h 1038 Brydges
McLeod Sarah J, h 503 Adelaide

MERWIN HEIGHTS, HILL CREST SUB-DIVISIONS
REAL ESTATE
The Metcalfe Agencies
252 DUNDAS STREET, PHONE 3400.

Richard Reely
795 York. Phone 2670
Real Estate and Fire Insurance; Mortgages and Rents collected. Estimates for buildings given. List your properties with me.

When You Require GOOD COAL OR WOOD, Phone 363

McCallum & Willis, 657 Richmond St.

McLeod Thos, h 69 Stanley
McLeod Wm C, h 193 Colborne
McLeod Wm C, mgr City Parcel Exp Co, h 380 Adelaide
McLeod Wm J, acct Hobbs Hard Co, h 26 Evergreen av
McLeod Wm J, contr, h 380 Adelaide
McLeod Sergt Wm H, clk Military Head-Quarters, b 242 Queen's av
McLeod W Heber, clk, 12 Market Square
MacLeod J K Irene, mus tchr, 250 Piccadilly
MacLeod Mrs Sarah S, h 250 Piccadilly
McLoud, see also McLeod
McLoud Della R, nurse, 332 St George
McLoud Nellie, drsmkr, 332 St George
McLoud Wm, turnkey, County Jail, h 332 St George
McLoughlin, see also McLachlan, McLauchlan, McLachlin, and McLaughlin
McLoughlin Alex, wks J McLoughlin, 1044 William
McLoughlin John, brick mfr, cor Adelaide and Victoria, h 1044 William
McLurg Arthur, tea mercht, h 337 St James
McLurg A Earl, trav, 337 St James
McLurg Hazel, stenog McConnell & Fergusson, b 630 Lorne av
McMahen Agnes, (wid Adam T), h 609 Colborne
McMAHEN, GRANGER & CO, (T A McMahen, Jas Granger), wholesale drygoods, 186-8 York
McMahen T Archibald, (McMahen, Granger & Co), h 549 Waterloo
McMahen Basil, wks Jas Wright & Co, rms 338 Maitland
McMahon Edith, nurse, St Jos Hosp
McMahon Walter H, caretkr Rifle Ranges, h w s Cove rd, 1 w Orchard
McMann Jas, b King Edward Hotel
McMartin Clara E, h 857 Maitland
McMartin Duncan, clk P O, h 193 Sydenham
McMartin Eliza, (wid Wm), 857 Maitland
McMartin Frank, mgr London Furniture Co, 236 Talbot
McMartin Fred F, night editor Free Press, 373 Maitland
McMartin Henrietta, h 70 Elmwood av
McMartin James, h 236 Talbot
McMaster Fannie, wks Greene-Swift & Co, b147 Horton
McMaster John, druggist Nat Drug & Chem Co, h 372 Oxford
McMaster Maud, clk A Cave, b 125 Bruce
McMaster Myrtle, wks Greene-Swift & Co, b 147 Horton
McMechan Annie G, (wid John H), h 364 King
McMechan Edith, tchr Alexandra Schl, 364 King
McMechan Lucy, stenog, 364 King
McMichael Hope S, drsmkr S & I, 581 Pall Mall
McMichael Margt, (wid John), h 581 Pall Mall
McMichael Mary, (wid Wesley), 917 Colborne
McMillan Andrew, gro, n s Hamilton rd, 1 e Hume, h same
McMillan Archd, carp L H Martyn & Co, h 583 Maitland
McMillan Arch, formn G T R, h 515 Adelaide
McMillan Bessie, (wid John), h 550½ Richmond
McMillan Chas, carp, h 17 Cove

Awnings Raymond Bros.
172 KING ST. PHONE 1748

Phone 1850. Nights and Sundays 2878. LONDON, ONT.
THE LARGEST MANUFACTURERS OF CONCRETE MACHINERY IN THE WORLD.
LONDON CONCRETE MACHINERY CO., LTD. KITCHENER AVE. AND CABELL STREET.

PURE AIR FURNACE and SHEET METAL WORK Troughing and Roofing. Smith & Johnston 92 Fullarton St. PHONE 4208

McMillan Catherine, nurse Vic Hosp
McMillan Chas W, tuber C P R, h 639 Central av
McMillan Donald, h 271 Piccadilly
McMillan Fred, wks Cowan Hardware Co
McMillan Geo, news agt G T R, rms 109 Maple
McMillan Janet, tchr, 817 Queen's av
McMillan Jas, auditor Lon Life Ins Co, h 295 Princess av
MacMillan John, elev opr McClary Mfg Co, h 573 English
McMillan John, exp, h 453 Grey
McMillan Malcolm, carp, rms 573 Maitland
McMillan Mary, (wid Duncan), h 897 Richmond
McMillan Mary, nurse St Jos Hosp
McMillan Robt, h 817 Queen's
McMillan Wm, wks Bell Tel Co, b 243 Talbot
MacMillan Annie, h 117 Maple
Macmillan, Calder & Co, (John Macmillan, A G Calder and R H Turnbull), whol hats, 333 Richmond
MacMillan Christina, h 114 Langarth
MacMillan Duncan, slsmn S & I, h 312 York
Macmillan John, (Macmillan, Calder & Co), h 361 Dufferin
MacMillan John, clk Bell Tel Co, h 91 Bruce
McMillen C Wesley, blr mkr C P R, h 639 Central av
McMinn Saml, atdt Asylum
McMonagle Peter, drvr Patterson & Co, h 55 Miles
McMordie Mary E, tchr Rectory St Schl, 381 Maitland
McMordie Robt E, h 785 Hellmuth av
McMorran Thos, shpr McMillan, Calder & Co, h 30 Bruce
McMullen Albt C, prop McMullen Prtg Co, h 522 Princess av
McMullen Alex, grocer, 493 Horton, h same
McMullen Cath, (wid Dennis)), h 822 York
McMullen Elizabeth, nurse Asylum
McMullen Jessie, clk McClary Mfg Co, 493 Horton
McMullen John, wks A B Greer
McMullen John, cabt mkr Spramotor Co, 822 York
McMullen Printing Co, Albert C McMullen prop, 522½ Princess av
McMullen Roy A, moto Lon & L E Ry, h 34 Emery
McMullen Thos, wks M C R, b 285 Clarence
McMullen Thos F, farmer, h Sydenham av
McMullin T D, brkmn C P R, 305 Cheapside
McMullin Wm, lab, h 305 Cheapside
McMurdo Wm, pntr Geo White Sons & Co, b 3 Lansdowne av
McMurphy Archie, drvr Crystal Lake Ice Co, h 115 Wilson av
McMurphy Dougald, drvr Crystal Ice Co, h 101 Pipe Line rd
MacMurphy John L, broom mkr, h 110 Wilson av
McMurray Allan C, eng C S Hyman, h 22 Chester
McMurray Annie, mlnr Miss M Avey, b 47 Alma
McMURRAY GEO, cement blocks, sand and gravel, Brick st near Ridout s, Tamblings' Cor P O, h same
McMurray John, steward Liberal Club, h 224 Queen's av
McMurray Mary, (wid Chas), l Geo McMurray, Brick st
McMurtry Wm J, gen mgr Northern Life Assce Co of Canada, 201-3 Dominion Savings Bldg

CUT STONE
A. & E. NOBBS Pone 1441. Res. Phone 3030. William Street and C. P. R.
BROWN, RED, GREY, BUFF STONE ALWAYS IN STOCK.

LONDON CONSERVATORY OF MUSIC AND SCHOOL OF ELOCUTION, Limited, in Affiliation with the Western University. Thorough course of instruction in pianoforte, violin, organ, elocution, vocal, harmony in all its branches, etc. F. Linforth Willgoose, Mus. Bac. A.R.C.O., Principal.

Carling's Ale
Canada's Recognized Standard

McMurtry Edmund C, trav Shurly & Dietrich, h 23 Craig
McNab Fred, mach, h 150 Mill
McNab Herbert, draughtsman City Eng Dept, 150 Mill
McNall John F, eng G T R, h 7 King
McNab Melville R, elect Wanless Hardware Co, 929 Elias
McNab Rebecca, (wid Jas F), h 929 Elias
McNall John F, eng G T R, h 7 Grafton
McNally Florence, wks Advertiser, 737 Nelson
McNamara Albt, tmstr Heintzman & Co, h 97 Inkerman
McNamara Albt W, prtnr H R Franks & Co, 97 Inkerman
McNamara B Percy D, cgrmkr, h 277 Thames
McNamara Frank W, drvr Wm Stevely & Son, h 340 William
McNamara J, hlpr Dennis W & I Wks Co, 165 John
McNamara Thos E, wd trnr Globe Casket Co, h 566 Princess av
McNaughton Alex, wks Gorman & Eckert Co, h 363 St James
McNaughton Coral, tchr Grand Av Schl, 650 King
McNaughton Miss D, modiste, The Watson Bldg, 726½ Dundas, res 650 King
McNaughton Donald C, purchasing agt McCormick Mfg Co, h 493 King
McNaughton Edna, bkpr Parisian Lndry Co, 771 Colborne
McNaughton Evan, clk Hobbs Hard Co, 771 Colborne
McNaughton Grace, stenog Gibbons, Harper & Gibbons, 526 Dufferin av
McNaughton Irene, slsldy S & I, 294 Grosvenor
McNaughton Jas E, broker 52-53 Bank of Toronto Chambers, h 140½ Bridport

D. H. Gillies & Son
DEALERS IN
COAL
WOOD
AND
Hardwood Lumber
PHONE 1312
COR. ADELAIDE AND BATHURST

McNaughton John A, tchr, h 771 Colborne
McNaughton Leslie T, studt, 771 Colborne
McNaughton Mabelle, stenog Wm Weld Co, 771 Colborne
McNaughton Mary, (wid Titus), h 650 King
McNaughton Mary E, (wid Jas), h 526 Dufferin av
McNaughton Wm H, agent Dom Transport Co, h 294 Grosvenor
McNee Armand W, wks Rolling Mills, h 129 Maitland
McNee Colin, porter G T R, 47 Alma
McNee Colin, wks Rolling Mills, h 497 Horton
McNee Elmer W, 370 Queen's av
McNee Ernest D, (J McNee & Sons), 370 Queen's av
McNee Fred A, John McNee & Sons, 370 Queen's av
McNee Grace, h 47 Alma
McNee Jacob G, h 509 St James
McNee Jas A, (John McNee & Sons), 370 Queen's av
McNee John, (John McNee & Sons), h 370 Queen's av
McNee John & Sons, (John, Jas A, Ernest D), cigar mfrs, 381 Clarence

GEO. H. BELLTON
SOLICITS YOUR LUMBER TRADE—SEE HIM
2 YARDS—Rectory and York Sts.; Pall Mall and Richmond Sts.

RIGHT KIND OF CLOTHES We MAKE 'Em.
THE WATSON CO.
TAILORS and FURNISHERS
726 Dundas St.

FORD OWNERS
We have everything you need to fully equip your car
THE CANADA AUTO DEVICES CO.
John L. Ginge, Mgr. Phone 3876
Bank of Toronto Building

McNee Wm, lab, h 304 Simcoe
McNeil Archd, brklyr, b 912 William
McNeil Anna, tlrs, b 434 King
McNeil Chas H, asst supt D S Perrin & Co, h 30 Cartwright
McNeil Daniel, wks Columbia Handle Facty, h 515 Grey
McNeil Daniel, wks McClary Mfg Co, 309 Grey
McNeil Florence, slsldy Gray's, 669 King
McNeil Hugh M, asst shpr Richards, Wilcox Can Comp Ltd, b 54 Brookside
McNeil Jas H, slsmn Scandrett Bros, 515 Grey
McNeil John, wks Columbia H Facty, 515 Grey
McNeil John, sawyer, h 696 King
McNeil John, h w s Greenwood av, 3 s Pipe Line rd
McNeil Leo, drvr J Mann & Sons, 425 Bathurst
McNeil Mrs Lydia, drsmkr, 822 York
McNeil Mary, drsmkr, b 186 Tecumseh av
McNeil Merion, wks McCormick Mfg Co, 515 Grey
McNeil Minnie, nurse Asylum
McNeil Neil, clk P O, h 32 Cartwright
McNeil Norman, agt P M R R, 32 Cartwright
McNeil Phoebe, tlrs B Gidley & Son, b 434 King
McNeil Roderick, wks McClary Mfg Co, h 309 Grey
McNeil Wm, h 778 Waterloo
McNeil Wm, mach Geo White & Sons, h 769 Grey
McNeill Alex, lab, b 221 Hamilton rd
McNeil Dougald, shpr McCormick Mfg Co, b 186 Tecumesh
McNEILL GEORGE, physician & surgeon, office hours, 1:30 to 3:30 and 7 to 8, phone 2169, 245 Queen's av, res same
McNeill Geo, real estate, h 96 Mt Pleasant av
McNeill Hugh A, clk, b 54 Brookside
McNeill Janet, (wid Alex), h 244 Grey
McNeill, John, h 450 Hill
McNeill Loughlin, cond C P R, h 554 Central av
McNeill M I, bkpr I O F, 96 Mt Pleasant av
McNeill Wellington, bkpr Beltz & Co, b 444 Cheapside
MacNeill D Gray, draughtsman G Murray, res St Johns
McNelly Wesley, carp, b 305 Horton
McNernie John, mgr Jubilee Roller Rink, h 425 Elizabeth
McNevin Donald W, miller, 36 Alma
McNevin Gordon A, wks Hydro, 36 Alma
McNevin John A, agt Molsons Bank, (Market Sq Br), h 11 Renwick av
McNevin Margt, (wid John), h 36 Alma
McNevin Walter M, wks Hambly's, 36 Alma
McNichol Neil, rms 443 Ridout
McNickle Leonard, mach Gas Power Co, b 851 Elias
McNight, see also McKnight
McNight Geo R, pntr, 526 Quebec
McNight Jas D, shpr M Masuret & Co, h 526 Quebec
McNight Wm J, whsemn M Masuret & Co, 526 Quebec
McNiven Donald W, miller T Dexter & Son, 36 Alma
McNiven Gordon clk Hydro Electric, 36 Alma
McNiven Jas, h n s Laura, 2 e Ashland av
McNiven John H, clk J J Jepson, b 510 Dufferin av
McNorgan Blanche, bkpr R G Collins, 349 Simcoe

W. A. Walker LAWN MOWERS SHARPENED AND ALL GENERAL REPAIRING
PHONE 2845
423 WELLINGTON ST.

J.C.Ingram&Co. ELECTRICAL CONTRACTORS, ELECTRICAL WIRING, ETC., FIXTURES, GENERAL ELECTRIC SUPPLIES.
COOTE BLOCK 12 MARKET LANE

HENRY VERNON & SON
Directory Publishers, Can Supply Any Directory Published

McNorgan David P, trav, h 425 Horton
McNorgan Jos, cgrmkr, h 349 Simcoe
McNorgan Vena L, stenog B N A, 425 Horton
McPetrie John R, trav Edward Adams & Co, h 205 John
McPetrie May, opr Bell Tel Co, b 126 Maple
McPhail Alex, drvr R Hueston & Sons, h 317 Grey
McPHAIL LOIS O, (wid James), grocer, 9 Grafton, h same
McPhee, see also McFee
McPhee Daniel, whsemn John Garvey & Sons, 703 Grey
MacPhee John, fnshr Empire Mfg Co, 1033 Frances
McPhee Lena, slsldy Johnston & Johnston, 394 Horton
McPhee Neil, tmstr, h 703 Grey
MacPhee Alex, brass fnshr, h s s Elmwood av, 2 w Wharncliffe
MacPhee Martin, fnshr Empire Mfg Co, h 1033 Frances
McPherson Archd, vice-pres Elliott Marr Co Ltd, h 32 Grosvenor
McPherson Archibald, Insurance Agency, The, 107 Dominion Savings Bldg, phone 1600 and 745
McPherson Danl A, cgrmkr McLeod, Nolan & Co, 942 Wellington
McPherson David G, lab City Gas Co, h 172 William
McPherson D Y, clk R M S, 20 Picton
McPherson Esther, (wid Duncan), h 419 Ridout
McPherson Gertrude, wks Catholic Record, 942 Wellington
McPherson Harold, trav Dunlop Tire Co, 165 Wharncliffe n
McPherson Hugh, lino opr Advertiser, 165 Wharncliffe rd n
McPherson Jas, fittr City Gas Co, b 236 Clarence
McPherson Jennet, (wid Gilbert), h 387 Hill
McPherson Jessie, (wid Donald) h 15 Saunby
McPherson John D, tmstr H Smith, b 95 Hamilton rd
McPherson Jno K, cond C P R, h 858 Lorne av
McPherson Lena, bkpr George Peters, 165 Wharncliffe n
McPherson Mary, stenog Blackburn & Weekes, 387 Hill
McPherson Mary, (wid Daniel), h 942 Wellington
McPherson Maud, pckr Line, McDonald & Co, 419 Ridout
McPherson Vain, ry mail clk, b 20 Picton
McPherson Velma, stenog Hobbs Hard Co, 165 Wharncliffe w
Macpherson Alex D, insp Ont Loan & Debenture Co, h 97 Stanley
Macpherson Ann, rms 192 Central av
MacPherson David J M, brbr 402½ Richmond, h 195 Colborne
Macpherson Jas, blksmth McClary's, h 513 Pall Mall
Macpherson John, (Macpherson & Perrin), h 72 Elmwood av
MacPherson John, real estate, h 140 Bridport
Macpherson Kate, mach hd Lon Bolt & Hinge Co, 513 Pall Mall
MacPherson Miss Mary C, B A, supervisor household science Pub Schls, b 238 Queen's av
MacPherson Millie Miss, 853 ..Hellmuth av
MACPHERSON & PERRIN, (J Macpherson, F E Perrin, BA), barristers, etc, 57 Dundas
Macpherson Robt B, trav Can Pharmical Co, h 44 Bruce
Macpherson Sarah, wks McClary's, 513 Pall Mall
Macpherson Wm, blr mkr G T R, h 644 Oxford

Confederation Life Assn.
HEAD OFFICE, TORONTO.
W. H. RICHARDSON, District Manager, LONDON.
The policy guarantees insurance protection to your family in case of your death, and at the same time saves money for yourself.

PRINTING NOTHING TOO LARGE NOTHING TOO SMALL ADVERTISER JOB

CATALOG MAKING, OUR SPECIALTY. ADVERTISER JOB

ARTHUR E. NUTTER
ARCHITECT
Rooms, 15-16 Dominion Bank Chambers, Dundas and Richmond Streets.
PHONE 656

McPhillips D, wks Jno Labatt
McPhillips J Ralph, mgr phonograph dept, Wm McPhillips, 301 Princess av
McPHILLIPS WM, pianos and organs, Gerhard Heintzman pianos and Edison phonographs, 189 Dundas, h 301 Princess av
McPhillips W Harold, bkpr Wm McPhillips, 301 Princess av
McQuaid Mary, wks Line, McDonald & Co, 570 Princess av
McQueen Ada, nurse, St Jos Hosp
McQueen Jennie, opr Greene-Swift Co, 106 Rectory
McQueen John G, plshr, 106 Rectory
McQueen Mary, studt, b 761 Wellington
McQueen Ruth, (wid Jas), h 106 Rectory
MacQueen Alex, prin Victoria Schl, h 83 Elmwood av
MacQueen Elsie, stenog, 83 Elmwood av
McQuiggan Beatrice A, tchr, 26 Ridout s
McQuiggan F Albert, shpr Benson-Wilcox Elect Co, h 26 Ridout s
McQuillenn Bessie, wks Asylum
McQuillan Thos, mach Hourd & Co, h 654 York
McRae Alex F, apiarist, h e s Richmond, 8 n Huron
McRae Catherine J, forldy Parisian Lndry, 704 Princess av
McRae Christopher D, gro, 572 Adelaide, h same
McRae Florence, wks Lawrason & Co, 127 Dreaney av
McRae Fredk W, iron wkr Lon Rolling Mills, h 127 Dreaney
McRae John W, carp, h 424 Hamilton rd
McRae Katherine, bkpr Lawrason & Co, 127 Dreaney av
McRae Malcolm R, policeman, h 146 Oxford
McRae Mary E, (wid Alex J), h 704 Princess av
McRedmond Margt, slsldy Brewster's, 506 Maitland
MacRobert Ethel, h 507 Queen's
MacRobert E J, Insurance Agency, 107 Dominion Savings Bldg, phone 745 and 1600
McRoberts Alex, wks Lon Bottling Wks, rms 424 Park av
McRoberts Ann, (wid Robt), 484 St James
McRoberts Carrie, drsmkr S & I, 152 Maple
McRoberts Cecil W, policeman, h 949 Lorne av
McRoberts J H Wilber, tchr, Coll Inst, h 790 Queen's av
McRoberts Jas W, drvr Johnston Bros, h 591 Piccadilly
McRoberts Percy, wks Hydro Elec, h 361 Hill
McRoberts Uri, lab, Geo White & Son, h 392 Rectory
McRoberts Victoria, studt, b 152 Maple
McRoberts Warren A, mach McClary Mfg Co, h 886 Elias
McRoberts Wm J, brkmn C P R, h 323 Rectory
McRoberts Wm J, wks Battle Creek Co, h 928 Colborne
McRobert Mabel, nurse Vic Hosp
McRodden Danl, wks G T R fgt sheds
McRonald R, brkmn C P R, b 970 Princess av
McShea John, pckr M Masuret & Co, h 2 Heaman's ter
McTaggart Arch J, tlr, h 220 Wellington
McTaggart Arch N, cgrmkr, 220 Wellington
McTaggart Geo D, plmbr Noble & Rich, 56 Euclid av
McTaggart Ila M, wks Fraser Cap Co, 220 Wellington

Gurd's Good Guns
185 DUNDAS STREET.
Razors, Razor Strops, Pocket Knives, Scissors and Shears, Table Cutlery, Etc.

METAL STORE FRONTS. WIRE WINDOW GUARDS. **DENNIS** IRON STABLE FITTINGS, LAWN VASES & SETTEES

McTaggart Thos E, asst shpr F W Woolworth Co, h 751 Dundas
McTavish Alfd J, slsmn R J Young & Co, h 250 Talbot
McTavish Pleasance, stenog Jas Cowan & Co, b 163 Grey
McVannel J Frank, valet Tecumseh House, h 718 Talbot
McVean Frank, trav, h 393 Grey
McVean Fred, carp Asylum, h 491 York
McVicar Arch, tchr Coll Inst, h 567 Waterloo
McVicar Mary, nurse, Hosp for Insane
McVicar Neil G, agt North American Life, h Regent
McWaine Andrew, drvr Silverwoods, 108 Waterloo
McWaine Frank, plstr, h 108 Waterloo
McWaine Geo, wks Silverwoods, 108 Waterloo
McWhirter Gilbert, firemn G T R, h 282 Adelaide
McWilliam Agnes, l Chas S Hyman
McWilliam Jas, l Mrs Emily Taylor
McWilliam Geo, slsmn R Durst, 402 Dundas
McWilliam John, physician, 402 Dundas, h same

M

Names beginning with **Mac** are arranged alphabetically with those beginning with **Mc.**

Mace Adele B, (wid Wm), 768 Hellmuth av
Macrow Mrs Hannah, 185 William
Macrow L, drsmkr S & I, 195 William
Macrow Lionel J, wks McClary Mfg Co, h 492 Hamilton rd
Macrow Wm E, wks Hobbs Mfg Co, b 195 William
Maddeford Wm, blksmth, 182 Bruce, h same
Madden Alma A, clk G A Burdick & Son, 376 Lyle
Madden Harry, lab, h 376 Lyle
Madden John, fnshr R R Bland, h 1031 Dundas
Madden John F, bldr, h 422 St James
Madden Peter, cgmkr Tuckett Cgr Co, h 6 Renwick av
Madill W G, clk Bank of Toronto 116 Mill
Magee Bella, tchr Aberdeen School, 528 Dundas
Magee D'Arcy, clk Bank of Toronto, b 434 Dufferin av
Magee Harold S, ledger kpr Bank of B N A, 455 Horton
Magee Henry W, (Wm Magee & Sons), h 427 William
Magee J Egan, mgr Merchants' Bank of Canada, h 866 Richmond
Magee Richey, (Wm Magee & Sons), h 455 Horton
Magee Russell, mgr W T Strong, 640 Talbot
Magee Wm, acct, h 640 Talbot
Magee Wm, (Wm Magee & Sons), h 528 Dundas
Magee Wm, & Sons, contrs, 528 Dundas
Maguire, see also McGuire
Maguire Adam, insp Humane Society, h 310 Central av
Maguire Annie, drygoods 418 Hamilton rd, h same
Maguire Chas, shoemkr, b Walper House
Maguire David M, bgemn C P R, h 368 Grosvenor
Maguire E Verna, stenog Bell Tel Co, 368 Grosvenor
Maguire Harold A, trav D H Howden & Co, 310 Central av
Maguire Jas A, Pte R C R
MAHAN'S Dr, COMPASS Oil Co, cures cuts, sores, piles and especially burns, 22 Garfield

HIGH-CLASS **VAUDEVILLE** THE LATEST **PICTURES** THE UNIQUE THEATRE 222 DUNDAS STREET

We do all kinds of **Electric Wiring** | THE ELECTRICAL CONSTRUCTION CO. of London, Limited, 32-40 DUNDAS ST. PHONE 1103

QUEEN CITY FIRE INSURANCE CO. (Established 1871) EQUITABLE RATES LOSSES PAID PROMPTLY.
TOWE & CO., Agents, Dominion Savings Building, 375 Richmond Street

Maher Thos J, prop El Creo Cgr Co, h 350 William
Mahler Frank, carp, b 579 Central av
Mahler Mrs L, wks Alexandra Cafe, b 152 Maple
Mahon Angus, wine clk Clyde Hotel, 934 Waterloo
Mahon Henry, wtchmn G T R, h 59 Wilson av
Mahon Jas, gro, 872 Dundas
Mahon Lucy, 1044 William
Mahon Rebecca M, clk S & I, 394 Waterloo
Mahon Wm, h 1071 Mary
Mahoney Barth, lab Empire Mfg Co, b 1027 Florence
Mahoney Jos, slsmn S & I, 93 Maple
Maiden Saml S, plstr, h 16 Briscoe
Maidenberg Harry, h 727 York
Maidment Janet, (wid Jas), h 18 Evergreen av
Maidment Stanley, porter Can Exp Co, h 60 Pipe Line rd
MAIL AND EMPIRE (Toronto), W A Rossiter representative, 422 Park av
Maillard J, rms 149 Kent
Main Alex, cond St Ry
Main & Collyer, gdnrs, w s Ridout s, 1 n Base Line rd
Main Isabel, wks D S Perrin & Co, l Wm Main
Main John, mach Dom O & S F Co, b 900 Dundas
Main Thos H, acct Ont Loan & Debenture Co, h w s Ridout s, 1 n Base Line
Main Wm, janitor Ealing Schl, h e s Elgin, 3 s Hamilton rd
Maine Jonathan F, insp industrial br, Lon Life Ins Co, h 71 Askin
Maine S Floyd, 71 Askin
Mains Eleanor, bkpr Johnston Bros, b 238 Queen's av
Maiorana Anthony, cgrmkr, 121 Fullarton
Maiorana John, wks D S Perrin & Co, h 136 Simcoe
Maiorana John, cgrmkr, h 121 Fullarton
Maiorana Jos, tobacco, 461 Talbot, h 121 Fullarton
Maiorana Jos, fruits, 122½ Carling, h 121 Fullarton
Maiorana Rev Philip, asst St Peter's Cathedral, St Peter's Palace
Maisey Chas J, wks Carling B & M Co, b 130 Dreaney av
Maitland Edith M, clk Lon Elect Co, 94 Wharncliffe s
Maitland Malcolm J, clk P O, h 94 Wharncliffe s
Maitland Malcolm L, clk Ont Loan & Debenture Co, 94 Wharncliffe s
Maitland Thos G, formn E Leonard & Sons, h 147 Adelaide
Maitland Thos G jr, mach, 147 Adelaide
Maize Jas, lab, h 379 Eva
Majestic Theatre, Thos W Logan mgr, 231 Dundas
Major Cecil H, 188 Sydenham
Major Chas H, clk Parisian Laundry, h 188 Sydenham
Major Jos B, cond C P R, h 475 Grey
Major J Stanley, prsmn Advertiser, 209 Clarence
Major Matilda F, (wid Peter), h 209 Clarence
Maker Chas, h 405 Rectory
Maker Frank, lab City Gas Co, b 724 Princess av
MAKER JOHN, tinsmith, 197 King, h same
MAKER TOM, Livery & Cab Stable 392 Lyle, h 728 King, phone 924
Maker Wm C, market clerk, h 601 Ridout
Males Albt, cgrmkr McLeod, Nolan & Co, h 45 Forward av
Males Edwd, plmbr Eggett & Co, h 86 Forward av

The Metcalfe Agencies, Real Estate, Rentals HOME AND FACTORY SITES. 252 Dundas St., Phone 3400.

Richard Reely Real Estate and Fire Insurance; Farm, City, Town and Business Properties sold on commission. No sale, no charge. List your properties with me.
795 York. Phone 2670

McCallum & Willis COAL & WOOD
657 RICHMOND STREET.

Males Geo W, cgrmkr Tuckett Cgr Co, 57 Forward av
Males Jos J, panman McCormick Mfg Co, h 57 Forward av
Males Robt, cgrmkr McLeod, Nolan & Co, 57 Forward av
Malin Jas, cabman, h 281 Thames
Malin Thos, h 19 Orchard
MALLAGH BOOKSHOP, THE W J F Mallagh prop, 183 Dundas
Mallagh W J F, prop The Mallagh Bookshop, res Victoria, B C
Mallett E Thos, car repr G T R, h 728 Queen's av
Mallett Wm F, tinner McClary Mfg Co, h 503 Pall Mall
Malloch Alfred M, blksmth, 784 Colborne
Malloch Catherine, (wid Jas), h 784 Colborne
Malloch Marie, b 233 Hyman
Malloch Wm, elevator mfr, 154 Fullarton, h 277 Piccadilly
Mallott John cleaner Vic Hosp
Mallott Josephus, brbr J Reid, h 14 Dundas
Mallough Wm, mldr, h e s Elgin, 2 s Hamilton rd
Malloy Julia C, h 47 Mt Pleasant
Malone Chas J, prntr Can Carton Co, 1039 Frances
Malone Mary E, (wid John E), h 1039 Frances
Malone T E, clk Wanless Hardware, 1039 Frances
Maloney, see also Moloney
Maloney Ida, (wid Richd), h 485 Talbot
Maloney Jane, dom St Jos Hosp
Maloney Jos M, tchr, 805 Queen's av
Maloney Margaret J, (wid Jas), h 805 Queen's av
Maloney Margt N, clk S & I, 805 Queen's av
Maloney Mary F, tchr, 805 Queen's av
Maloney Richd T, cigars, 253 Wellington, h same
Malotte Thos, lab, b 425 Bathurst
Malpass Elsie, drsmkr J H Chapman & Co, b 16 Redan
MANDAS BROS, (P & G Mandas) props Olympia Candy Works, 186 Dundas
Mandas Gus, (Mandas Bros), 186 Dundas
Mandas Peter, (Mandas Bros), h 186 Dundas
Mandelsloh Alfred G, wks E H Pritchett, 784 Colborne
Mandeville Clarence E, wks Leith & Staples, 882 Dufferin
Mandeville Malvina, (wid Sylvester), h 882 Dufferin av
Mandley Wm R, photo, 390½ Richmond
Manell Mary, (wid Jas), 912 Dundas
Manhattan Club, 212b Dundas
Manigault Charlotte D, h 854 Wellington
Manigault Edwd, h 834 Wellington
Manigault Eliza, rms 546 Richmond
Manley Capt Alfred, Western Ontario insp Excelsior Life Ins Co, h 544 Waterloo
Manley Andrew G, cond G T R, h 408 Oxford
Manley Frank J, 544 Waterloo
Mann, see also Mahon
Mann Mrs A, shoe opr, 149 Waterloo
Mann Arthur G, (Mann Bros), h 239 Talbot
Mann Benj, frmn C P R, h 842 Queen's av
Mann Caroline, (wid Chas E), h 476-78 Park av
Mann Clifford A, (Mann, Laurie & Co), h 591 Talbot
Mann Elizabeth, (wid Jas A), h 356 Horton

FLAGS Raymond Bros.
172 KING ST. PHONE 1748

Phone 1850. Nights and Sundays 2878. LONDON, ONT.
THE LARGEST MANUFACTURERS OF CONCRETE MACHINERY IN THE WORLD.
LONDON CONCRETE MACHINERY CO., LTD.
KITCHENER AVE. AND CABELL STREET.

A. & E. NOBBS, Cut Stone Contractors
C. P. R. and WILLIAM ST.
Phone 1441 Res. Phone 3030

PURE AIR FURNACE and SHEET METAL WORK
Troughing and Roofing.
Smith & Johnston
92 Fullarton St. PHONE 4208

Mann Frank E, clk Can Exp Co, h 241 Queen's av
Mann F Nelles, stdt, 291 Princess av
Mann Geo T, (John Mann & Sons), h 291 Princess av
Mann Gladys N, stenog St Ry, b 8 Ingleside
Mann Guy, wks A B Greer
Mann Harry H, trav McCormick Mfg Co, 70 Askin
Mann Herbert, ctr Murray Shoe Co, b 616 Wellington
Mann Horace, shoe wkr, 149 Waterloo
Mann Isabel, (wid Alex), h 591 Talbot
Mann Jas W, wks Spramotor Co, h 129 Sydenham
Mann John, (J Mann & Sons), res Brantford, Ont
Mann John, shoe wkr, h 149 Waterloo
Mann John jr, shoe wkr, 149 Waterloo
MANN JOHN, & SONS (John & Geo T.), coal & wood, cement, fire brick, etc, York, cor Burwell
Mann Laurie & Co, whol produce, 327-331 Ridout
Mann Lena, stenog Mitchell Motor Sales Co, 368 King
Mann Margaret, (wid Jos), h 28 Adelaide, C G
Mann Mark, bgmn G T R, h 70 Askin
Mann Milton D, clk, 591 Talbot
Mann Percy, pntr, 70 Askin
Mann Reginald, wks Sterling Shoe Co, b 6 Bathurst
Mann Saml W, lather, h 134 Emery
Mann Stella M, stenog D S Perrin & Co, b 368 King
Mann Wm, clk E Leonard & Sons
Mann Wm, shoe wkr, 149 Waterloo
Mann Wm G, clk Empire Mfg Co, 291 Princess av
Mann Winnifred, stenog London Motor Sales Co, 591 Talbot
Mannering Arthur N, trav, h 31 Grosvenor
Manness & Bingham (S R & W E Manness & E Bingham), cgr mfrs, 391 Talbot
Manness Chas D, 745 Waterloo
Manness Jane, (wid Fred), h 468 Pall Mall
Manness Saml R, (Manness & Bingham), h 745 Waterloo
Manness Wm E, (Manness & Bingham), h 784 Hellmuth av
Manniex John P, wks Lon Rolling Mills, h 459 Nelson
Manning Chas W, mldr McClary Mfg Co, h 82 Anderson av
Manning Cythia, (wid Philip), h 308 Queen's av
Manning Emma, (wid Wm C), h 160 Oxford
Manning Emma, clk Greene-Swift, 160 Oxford
Manning Fred L, gro, 874 Dundas, h same
Manning Fred W, prtr Lawson & Jones, 160 Oxford
Manning John H, farmer, h s s Broken Front, C G
Manning Jos W, clk Jno Diprose, h 247 Wortley rd
Manning Lillian M, stenog A S Macgregor, 82 Anderson av
Manning Louise, nurse, St Jos Hosp
Manning Myrtle, slsldy T F Kingsmill, 160 Oxford
Manning Thos, brkmn G T R, b 783 Hill
Manning Wilbur N, Sherlock-Manning Piano & Organ Co, h 525 Queen's av
Manns Wm J, wks London Box Factory, h 124 Wilson av
Mansbridge Ada, 18 Alexander
Mansbridge Geo, eng Lon Cold Storage, h 105 Bruce
Mansbridge Geo, bkpr Coates, B & W, 10 Pipe Line rd

LONDON CONSERVATORY OF MUSIC AND SCHOOL OF ELOCUTION, Limited, in Affiliation with the Western University.
For curriculum, containing full information, address: THE REGISTRAR, London Conservatory of Music, 354-356 Dundas Street, LONDON, ONT.

CARLING'S *Canada Club Lager*
A Bye-Word in every Canadian Home
We Challenge Comparison.

Mansbridge Wm, h 10 Pipe Line
Mansfield Walter H, brkmn C P R, h s s Salisbury, 2 e Glasgow
Mansfield Wm, brkmn C P R, b A P Coyle, Salisbury
Mansell Anthony, lab, h 246 Nelson
Mansell Chas, b 522 Talbot
Mansell John, yrdmn C P R, 246 Nelson
Mansell Miss, drsmkr, b 253 Queen's av
Manser Alice, 410 Dufferin av
Manser H, lab City Gas Co
Mantel Stephen, plshr Jno Ferguson & Sons, h 9 Guelph
Mantle Albert F, agt Heintzman & Co, h 762 Colborne
Mantle David, mason, h 49 Oak
Mantle Levi, bkr J Fawkes & Sons, 49 Oak
Mantz Fred L, mntr McClary Mfg Co, h 93 Inkerman
Mantz Pearl L, clk Gray's, 93 Inkerman
Manuel Chas S, trav, h 23 Marley Place
Manuel Harry, wks McClary Mfg Co, h 67 Palmer av
Manufacturers Life Ins Co, V Reeve dist mgr, 108 Dominion Savings Bldg
Manzie Ernest, wks G T R, h 201 Clarence
Maple Leaf Gum Co, Wm Heughan mgr, r 186 King
Mapletoft D Edwd, mach Empire Mfg Co, 26 Wellington rd
Mapletoft Jas A, wks McClary Mfg Co, h 26 Wellington rd
Mapletoft Janet, bkpr Timbrell & Co, 26 Wellington rd
Mappelink Fritz, pntr, b 15 Rathmine
Mara Clara L, (wid Thos A), h 484 Waterloo
Mara Edwd N, linmn Bell Tel Co, h 433 Quebec

D. H. Gillies & Son
DEALERS IN
COAL
WOOD
AND
Hardwood Lumber
PHONE 1312
COR. ADELAIDE AND BATHURST

Mara Harry S, clk W L Mara, 484 Waterloo
Mara Wilfred L, drygds, 134 Dundas, h 484 Waterloo
Marachini John, carp, h 729 Elias
Marashalo Peter, lab, b J H Marsh
Marawsn Carl, wks McClary Mfg Co, h 205 Horton
March Laura, (wid David), h 559 Bathurst
March Leslie P, tel opr P M R R, h 1 Perry
Marchant John A, mldr McClary Mfg Co, h 37 Adelaide, C G
Marconi Club, 135 Fullarton
Margovlis Louis, lab, h 143 Maitland
Marham Rosetta, (wid Chas), b 554 York
Marin Louis, tlr Greene-Swift & Co, b 474 Talbot
Mariuella Jos, lab, h 292 Talbot
MARINELLO SYSTEM for skin and scalp, manicuring, chiropody and permanent removal of superfluous hair, 214 Dominion Savings Bldg, phone 3027
Mark Geo C, acct Bank of B N A, b 251 Queen's av
Markham Arthur, brklyr, h 653 Central av

REMEMBER G. H. BELTON MAKES DOORS, FRAMES AND SASH
MILL AND FACTORY
RECTORY AND YORK STS.

WE DELIVER ON THE DAY YOU SAY.
THE WATSON CO.
TAILORS and FURNISHERS
726 Dundas St.

When You Require Anything for Your Automobile, Phone 3876.
The Canada Auto Devices Co.

Markham Herbert C, framer Colerick Bros, h 657 Central
Markham John J, lab G T R, h 1050 Mabel
Markham Wm, polshr McClary Mfg Co, b 657 Central av
Markle C Garfield, wtchmkr A Morphy & Co, h 142 Tecumseh
Markoweh M, cgrmkr Brener Bros, h 99 Clarence
Marks Wm J, pntr, b 1099 Laura
Marks Wm P, moto St Ry, b 1027 Florence
Marlatt Isaiah P, trav, h 65 Byron av
Marlatt Lorne M, clk Bell Tel Co, 65 Byron av
Marley Albt J, sign pntr Marley & Weekes, h 440 Dorinda
Marley Chas E, (Marley & Weekes), h 309 Simcoe
Marley Myrtle, stenog Dunlop T & R Goods Co, 379 Simcoe
Marley Robt, wks Jas Wright & Co, h 379 Simcoe
Marley Robt jr, clk P O, 379 Simcoe
MARLEY & WEEKES, sign painters, 340 Richmond, (see card, sign painters)
Marr Alvin E, tinsmith McClary Mfg Co, h 814 Lorne av
Marr John, pres Elliott, Marr & Co Ltd, h 385 Dufferin av
Marr John, exp, h 171 Richmond
Marr Jos, (T R Marr & Son), h 258 Grey
Marr May, drsmkr S & I, 495 Richmond
Marr Robt, trav Elliott, Marr & Co, h 352 Central av
Marr Roy, h 215 Wellington
Marr Mrs Roy, mlnry, 201 Wellington, h 215 same
Marr T R, & Son, (Thos R & Jos), draymen, 173 York
Marr Truman R, (T R Marr & Son), h 171 Richmond
Marriott Annie I, opr Bell Tel Co, 587 Princess av
Marriott Beatrice, clk S & I, 587 Princess av
Marriott Chas, wks Lon St Ry, b 93 Smith
Marriott Wm, tmstr, h 587 Princess av
Marsdon Fred H, wks McClary Mfg Co, h 11 Rathgar
Marsh, see also March
Marsh Abraham J, 66 Egerton
Marsh Adelaide E, opr Regal Mfg Co, 10 Brighton
Marsh Annie, slsldy Brewster's, 547 William
Marsh Celestine E, slsldy S & I, 10 Brighton
Marsh Elihu, carp, h 33 Elmwood av
Marsh Elmere H, tchr Rectory st Schl, 359 William
Marsh Frank, mach, h 132 William
Marsh Gordon F, slsmn Casselman Bros, 132 William
Marsh Mrs H E, h 359 William
Marsh Jas H, dairy, h w s Nightingale av
Marsh John, wks Carling B & M Co, h 10 Brighton
Marsh Len, carp, b 189 Bathurst
Marsh Nellie, nurse Vic Hosp
Marsh Robt, turnkey County Jail, h 29 Becher
Marsh Sidney, mach, h 169 Briscoe
Marsh Mrs Wilber D, confr, 760 Dundas, h same
Marsh Wm, condr St Ry, h 774 Hill
Marsh Wm, carp, h 547 William
Marsh Wm A, btchr, 66 Egerton
Marsh Wm J, btchr Chas Wood, h 66 Egerton
Marsh Wm T E, carp, 547 William
Marshall Alex, prntr Garner-Young Press, h 25 Cartwright
Marshall Alfred G, trav Sterling Bros, b 99 King

ALL WORK GUARANTEED
W. A. WALKER BICYCLES & MOTOR CYCLES REPAIRED
423 WELLINGTON PHONE 2845

J. C. INGRAM & CO. ELECTRICAL CONTRACTORS, ELECTRICAL WIRING, ETC., FIXTURES, GENERAL ELECTRIC SUPPLIES.
COOTE BLOCK. 12 MARKET LANE.

HENRY VERNON & SON
Directory Publishers, Can Supply Any Directory Published

Marshall Ann, (wid Edwd), h 664 Piccadilly
Marshall Annie, (wid Geo), h 357 Piccadilly
Marshall August C, slsmn T F Kingsmill, 462 Talbot
Marshall A Stuart, (Reid & Marshall), h 844 Colborne
Marshall Bessie, dom, 708 Dundas
Marshall Brokerage Co, (G Fred Marshall), 67 Dundas
MARSHALL BROS, & CO, teas and coffees, 67 Dundas
Marshall & Clarke, (Thos F Marshall, Arthur J Clarke), men's furnis, 312 Dundas
Marshall Douglas, carp, Geo White & Sons, 76 Chesley av
Marshall Edwd, 516 Piccadilly
Marshall Edwd L, drillr Geo White & Sons, h 832 Queen's
Marshall Elizabeth A, (wid Jas) h 60 Elmwood av
Marshall Ernest H, trav Marshall Bros & Co, h 844 Wellington
Marshall Ernest W, mach E Leonard & Son, 925 Dufferin
Marshall Finley, insurance, 110 Dundas, h 145 John
Marshall Frank, clk, h 133 Ann
Marshall Frank, brkmn G T R, h 121 Sackville
Marshall Fred G, carver Sherlock-Manning Co, h 862 Van
Marshall Geo, carp Walter Daw, b 150 Dreaney av
Marshall Geo G, cgrmkr, b Morkin House
Marshall Geo R, wks Smyth & Son, h 664 Piccadilly
Marshall Griffith M, clk Molsons Bank, 844 Colborne
Marshall G Fred, (Marshall Brokerage Co), 357 Piccadilly
Marshall Harold J, pntr, 925 Dufferin av
Marshall Harry, slsmn S & I, b 37 Saunby
Marshall Helen, (wid Geo), h 230 Central av
Marshall Hugh, wks McClary Mfg Co, 279 Horton
Marshall H M, supervisor Asylum
Marshall Jas H, lab, h s s Trafalgar, 1 w Hyla
Marshall John, & Co, (Saml Munro, Walter Simson), whol mfrs hats, 68-70 Dundas
Marshall John F, cond G T R, h 383 Glebe
Marshall John H L, stenog supt office C P R, b 886 Elias
Marshall Jos H, registrar County Registry Office, res Cedar Terrace, Lon Township
Marshall Margaret, (wid Hugh), h 279 Horton
Marshall Mary, wks J Fawkes & Sons, 279 Horton
Marshall Matthew, 85 Wilson av
Marshall Meleene (wid Oliver), 88 Oxford, L W
Marshall Myrtle I, stenog Coats, B & W, 844 Colborne
Marshall Thos, btchr, h 714 York
Marshall Thos F (Marshall & Clarke), h 133 Ann
Marshall Wm, clk Bank of Toronto, 160 Kent
Marshall Wm, ftr C P R, h 925 Dufferin av
Marshall Wm A, h 552 Horton
Marshall Wm J, porter Gray's, h 85 Wilson av
Marshall Wm K, wks McClary Mfg Co, h 99 Adelaide
Martin, see also Martyn
Martin Alexandra C, drsmkr Finch-Fashens, 797 Dufferin
Martin Allie, opr Knopf Mfg Co, 922 Dufferin av
Martin Ann E, bkpr Wm Wrigley Jr Co, 922 Dufferin av
Martin Annie (wid Jas W), h 223 Richmond
Martin Apts, 433 Waterloo
Martin Bert, lab, b 1088 Francis

Confederation Life Assn. HEAD OFFICE TORONTO, CANADA
OFFICE: 106 MASONIC TEMPLE, LONDON.
W. H. RICHARDSON, District Manager, Western Ontario.

ADVERTISER JOB PRINTERS FINE PHONE 3670

WHY NOT GIVE US A TRIAL ON YOUR NEXT PRINTING CALL 3670 And Our Representative Will Call

Arthur E. Nutter
ARCHITECT

Scholastic, Domestic and Commercial Structures. Phone 656.
Rooms, 15-16 Dominion Bank Chambers, Dundas and Richmond Streets

Martin Bert, glass wkr Forest City Glass Co, 583 Oxford
Martin Bruce, bkr J Fawkes & Sons, 640 Princess av
Martin Chauncey L, foremn G T R frt office, h 80½ Becher
Martin Chas, clk, 223 Richmond
Martin Clara, drsmkr, 1054 Laura
Martin Clare, carp J H Marsh
Martin Duncan, hlpr McLaughlin Carriage Co, b 133 Maple
Martin Edwin J, carp G T R, h 583 Oxford
Martin Elizabeth, wks Ont S B & M Co, 640 Princess av
Martin Elizabeth, tlrs Greene-Swift Co, 1054 Laura
Martin Elizabeth A (wid Richd J), h 922 Dufferin av
Martin Ethel M, stenog Wm Weld Co Ltd, 922 Dufferin av
Martin Geo, stoker Asylum
Martin Geo E, contr, h 837 Dufferin av
Martin Geo H, pntr, h n s Hamilton rd, 2 e Albert
Martin Geo S, clk P O, 797 Dufferin av
Martin Sergt Geo T E, clk military headquarters, b 11 Beaconsfield av
Martin Guy K, studt, 427 Quebec
Martin Henry, orderly Vic Hosp
Martin Henry, brklyr, h 59 Dundas
Martin Hugh, lab, b 415 Ridout
Martin Jas, bkr J Fawkes & Sons, h 652 Dufferin av
Martin Jas, ftr, h 81 Muir
Martin Jas, foremn Battle Creek T C F Co, h r 514 Adelaide
Martin Jas A, lab, h 472 Quebec
Martin Jas P, real est, 386½ Richmond, h 427 Quebec
Martin Jas T, car bldr G T R, h 1054 Laura
Martin Jessie, nurse Asylum
Martin John T, h 797 Dufferin
Martin Jos, wks Commercial Trunk Co, Fullarton
Martin Jos F, slsmn Wm McPhillips, 33 Kensington
Martin Katie, clk J E Boomer, 33 Kensington
Martin Marble F, slsmn S & I Co, h 433 Waterloo
Martin Margt, wks Ont S B & M Co, 640 Princess av
Martin Margt P, clk W T Strong, 797 Dufferin av
Martin May E, cashier Graham Bros, 797 Dufferin av
Martin Orme Pianos and Player Pianos (The J J Callaghan Piano House), 613 Wellington
Martin Richd Y, lab, h n s Cambridge
Martin Robt, carp, h 74 Smith
Martin Rose, forldy J M Chivas, 117 Dundas
Martin Russell E, cashier Goodyear T & R Co, rms 207 Queen's
Martin R J Beattie, h 160 Ridout s
Martin Sarah, wks Paris Lady Corset Co, b 184 Grey
Martin Sarah A, (wid John), h 20 Campbell
Martin Shedrach Q, brbr, h 268 Richmond
Martin Sidney J, trav McCormic Mfg Co, h 38 Windsor av
Martin Stephen, tchr Coll Inst, h 408 Burwell
Martin Thos, h 33 Kensington
Martin Thos, contr, h 640 Princess av
Martin Thos F, porter Dominion House
Martin Thos W, tchr Lon Cons of Music, 428 Queen's av
Martin Walter, carp, b 481 York
Martin Wm, attdt Asylum
Martin Wm, carp, b 481 York
Martin Wm, formn G T R, b 342 Thames
Martin Wm A, trav, h 460 King

Gurd's Good Guns
185 DUNDAS STREET.

WE REPAIR GUNS, BICYCLES, CASH REGISTERS, ETC.
Sharpen Scissors, Knives, Razors, and Lawn Mowers.

IRON STAIRS
FIRE ESCAPES
IRON AND BRASS RAILINGS
METAL LOCKERS
IRON FENCES AND GATES

DENNIS WIRE AND IRON WORKS CO., Limited, 22-30 DUNDAS ST.

Martin Wm C, studt, 922 Dufferin
Martin Rev Wm M, h 160 Ridout s
Martindale Ethel H, clk McConnell & Fergusson, 451 Horton
Martindale Geo, eng Lon & L E Ry, h 451 Horton
Martinson Robt, wks E Leonard & Sons, rms 386 King
Martyn Chas W, bricklyr Evans & Sons, b 1 Wharncliffe n
Martyn Edward J, (Wm H Martyn & Sons), l Wm H Martyn
Martyn Elizabeth, (wid Edwd), h 2 Victoria Apts
Martyn Fred G (Wm H Martyn & Sons), l Wm H Martyn
Martyn Jas G, caretkr Coll Inst, h 52 Palace
Martyn Lena, drsmkr S & I, b 620 Talbot
Martyn L Henry, (L H Martyn & Co), h 808 Lorne av
Martyn L H, & Co, bldrs, 808 Lorne av
Martyn Reginald J, clk fgt dept C P R, 52 Palace
MARTYN WM H, & SONS, building and brick contractors, Ridout s of Brick st
Martyn Wm H, (Wm H Martyn & Sons), h Ridout s, s Brick
Mascari Augustus, fruits, 614 Dundas, h 379 Clarence
Mascari Michael, slsmn F Cronkite, rms 111 Maple
Mascari Robt, fruits, 517 Richmond
Masino Jos, muscn, h 501 Talbot
Mason Alex, eng McClary Mfg Co, h 179 Emery
Mason Alfd, wks Lon Ptg & Litho Co, b 1063 Frances
Mason Annie, cook Asylum
Mason Annie, clk London Crockery Co, 148 Sydenham
Mason Arthur, confr J Fawkes & Sons, h 569 Richmond
Mason Chas, elect G T R, h 193 Oxford
Mason Chas, cond St Ry, h 1082 Frances
Mason Chas H, wks Murray Shoe Co, h 302 Oxford
Mason David, lab, 182 Maitland
Mason Dennis, brewer Labatt's Ltd, h 253 Talbot
Mason Drusilla (wid Alex), h 508 Horton
Mason Edwd, wks Murray Shoe Co, 302 Oxford
Mason Fred, carp, 357 Hill
Mason Geo, clk, 302 Oxford
Mason Geo W, wks Gorman-Eckert Co, b 1063 Frances
Mason Gladys, cgr wkr, 188 Maitland
Mason Gordon, drvr H Geach, 188 Maitland
Mason Harold, brcklyr, 754 Maitland
Mason Isabella, nurse Vic Hosp
Mason Jabez, stone ctr A & E Nobbs, h 754 Maitland
Mason Jane (wid Wm), h 148 Sydenham
Mason John, lab, h 17 Alexander
Mason John, stoker Asylum
Mason John J, phy, 300 Queen's
Mason J A, draughtsman Watt & Blackwell, b Duke of York Hotel
Mason Leonard, wks Sherlock-Manning Co, 1082 Frances
Mason Lillian, clk Helena Costume Co, 302 Oxford
Mason Mary (wid John), h 143 Wellington
MASON & RISCH LIMITED, C L Gray, local mgr, pianos, organs and Victrolas, 248 Dundas, phone 1268
Mason Robt, pntr, h 12 Watson
Mason Robt, h 357 Hill
Mason Roscoe, cgrmkr, 793 William
Mason Sarah (wid Wm), h 182 Maitland

THE UNIQUE THEATRE W. J. SCHILLER, MANAGER 222 DUNDAS STREET

All kinds of Electrical FIXTURES and SUPPLIES
THE ELECTRICAL CONSTRUCTION CO. of London, Limited,
32-40 DUNDAS ST. PHONE 1103

EDWARD TOWE & Co. GENERAL INSURANCE AGENCY, Established 1874 375 RICHMOND STREET.
Office: Dominion Savings Building, (Formerly known as Masonic Temple Bldg.)

Mason Thos, firmn No 4 Hall, h 793 William
Mason Thos S, plstr, h 188 Maitland
Mason Wm, foremn Geo White & Sons, h 970 Ormsby
Mason Wm A, cooper Imp Oil Co, h 12 Hyatt av
Mason Wm H, lab, h 71 Byron
Masse Jos J, stock kpr Murray Shoe Co, b 35 Elm
Massen Walter S, bkr B F Brighton, h 5 Wilson av (L S)
Massey Frank, brbr E Banner, b Ridout
MASSEY-HARRIS CO LTD, J Henderson, genl agt, agricultural implements, 350-52 Talbot
Masters Thos, trav, b Walper House
Masterson David, wks City Incinerator, 33 Brookside
Masterson Edwd, wks City Incinerator, h 33 Brookside
Masterton Jas, tmstr Shedden Forwarding Co, h 319 Bathurst
Masuret Albt M (M Masuret & Co), 500 Wellington
Masuret Edmond J, h 742 Waterloo
Masuret Moses, mgr Lon Cold Storage Co, h 500 Wellington
Masuret M & Co, whol grocers, 94-96 Dundas
Matchett Danl, wks Murray Shoe Co, b 616 Wellington
Matchett Wm, wks McClary's, b 24 Cartwright
Mater John, lab, h 51 Oak
Mathers Harvey, carp Hyatt Bros, b 370 Adelaide
Mathers Moses, pdlr, h 239 Clarence
Mathers Susan (wid Wesley), 947 Colborne
Mathers Wm, bkr Johnston Bros, 947 Colborne
Matheson Allie, nurse, b 446 Waterloo
Matheson Elizabeth (wid Angus), 39 Elmwood av
Matheson John A, clk C D McRae, h 196 Langarth
Mathews Coal Co (Richd Matthews), 492 Hill
Mathews Richd (Mathews Coal Co), h 157 Waterloo
Mathewson Geo A, solr Advertiser, h 486 Dufferin av
Matthew Geo E, tuner Nordheimer's, h 391 Oxford
Matthew Wm H, cgrmkr, h 363 Oxford
Matthews Arthur, wks Ont S B & M Co, 91 Bathurst
Matthews A Maud, tchr Rectory St Schl, 562 Ontario
Matthews David T, hlpr Geo White & Sons, h 25 Kitchener
Matthews Fred, draughtsman Dennis W & I Wks Co
Matthews Fred J, studt, 611 Colborne
Matthews Fred W, asst insp P O, h 611 Colborne
Matthews Geo, cement wkr, rms 307 Dundas
Matthews Geo, eng, b 433 Ridout
Matthews Harold E, asst John A Matthews, 562 Ontario
Matthews Ida, 787 Waterloo
Matthews Jas A, wks Ont S B & M Co, b 91 Bathurst
Matthews John A, contr, 562 Ontario, h same
Matthews John L, brbr S Palmer, 25 Kitchener av
Matthews John R, blr mkr Geo White & Sons, h 285 Thames
Matthews Miss Kate, res Rev L N Tucker
Matthews Lulu, clk Kilpatrick Bros, 562 Ontario

Richard Reely
795 York. Phone 2670
Real Estate and Fire Insurance; Mortgages and Rents collected. Estimates for buildings given. List your properties with me.

The Metcalfe Agencies
252 DUNDAS STREET, PHONE 3400.
REAL ESTATE
MERWIN HEIGHTS, HILL CREST SUB-DIVISIONS

When You Require GOOD COAL OR WOOD, Phone 363

McCallum & Willis, 657 Richmond St.

Matthews Max, lab, h 64 Maitland
Matthews Melvin R, brbr, h 351 Ridout
Matthews Philip C, h 787 Waterloo
Matthews Robt E, coll Lon Furn Co, h 69 Cathcart
Matthews Rose, wks Forest City Lndry, 351 Thames
Matthews Thos, insp Lon Elict Co, b Walper House
Matthews Thos C, brkmn C P R, 25 Kitchener av
Matthews Wallace R, studt, 611 Colborne
Matthews Wm, wks Southcott Coal Co, b 232 Clarence
Matthews Wm, drvr I Sargent & Sons, h 383 Adelaide
Matthews Wm, bkr Johnston Bros
Matyrs Mrs J, 339½ Ridout
Matz Albt, wks Rolling Mills, h 7 Lansdowne av
Maudsley Frank, wks McClary Mfg Co, 505 Hill
Maudsley Ernest R, cgrmkr, 505 Hill
Maudsley Harry, cond G T R, h 64 Marmora
Maudsley John, wks McClary Mfg Co, 505 Hill
Maul Fred, wine clk Hotel Columbia, rms 115 York
Maul Henry, cgrmkr, h 283 South
Maul Roy D, cgrmkr McLeod, Nolan & Co, b 161 Simcoe
Maunders Arthur, mach McClary Mfg Co, h 8 Byron av
Maurice Richd B, h w s Hale, s Burslem
Mawby Frank W, lab, h 19 Hyatt av
Mawby Harvey J, carp, b 135 Sackville
Mawby Reuben, mattress mkr, b 73 Dundas (L W)
Mawhinney Henrietta (wid Robt), h 272 Thames
Mawson Chas, mldr, h 9 Redan
Max Annie (wid Robt), tlrs, b 857 Queen's av
Maxfield Fred, lab, b 515 Maitland
Maxwell Andrew, wks Lon Ptg & Litho Co, 640 William
Maxwell Barbara (wid Robt), h 349 Glebe
Maxwell Henry, 798 Dundas
Maxwell Isabelle, wks Greene-Swift Co, b 644 Oxford
Maxwell Janet (wid John), 108 Adelaide
Maxwell John, lab, h 938 Queen's av
Maxwell Mary (wid Arthur), 444 Pall Mall
Maxwell Mary (wid Harry), h 640 William
Maxwell Thos, uphol G T R, h 798 Dundas
May Albt, clk Advertiser, 14 Johnston
May Albt, wks Ont S B & M Co, b Henry Wannamaker
May Alfd, carp, h 125 Oak
May Bert, drvr J A McClurg, h Childers, Lon Jct
May Coal Co, 685 York
May Elizabeth (wid Wm), h 14 Johnston
May Francis S, trav Jas Cowan & Co, h 163 Emery
May Geo, wks Lon Rolling Mills, h 69 Maitland
May Harriett (wid Saml R), h 356 William
May Henry, tmstr Brooks Bros
May Miss J, clk Bell Tel Co, b Y W C A
May Jas, wks Lon Rolling Mills, h 440 South
May Jas, attdt Asylum
May John, b 386 Ridout
MAY MATILDA (wid Albert J) job printing, office 185½ Dundas, res 213 Talbot

TENTS TO RENT Raymond Bros. 172 KING ST. PHONE 1748

Phone 1850. Nights and Sundays 2878. LONDON, ONT.
THE LARGEST MANUFACTURERS OF CONCRETE MACHINERY IN THE WORLD.
LONDON CONCRETE MACHINERY CO., LTD. KITCHENER AVE. AND CABELL STREET.

PURE AIR FURNACE and SHEET METAL WORK
Troughing and Roofing.
Smith & Johnston
92 Fullarton St. PHONE 4208

May John T, gro, 346 Ridout
May Richd, wks B & B dept, G T R, b 596 York
May Saml, caretkr Askin Meth Ch, h 20 Cove rd
May Saml R, wks Lake Erie fgt sheds, h 716 Queen's av
May Thos, janitor Wortley Rd Schl, h 173 Langarth
May Thos G, drvr Parnell-Dean Co, h 101 Duchess av
May Thos J (May Coal Co), h 987 Lorne av
May Wilfred, cgrmkr Tuckett Cigar Co, h 141 Wreay
May Wm H, wks Graham & Johnson, Hale
May Wm J, clk R M S, h 145 Central av
May Sergt Inst, Signal corps, b Western Hotel
Mayer Max, cgrmkr, h 187 Richmond
Mayes John T, mach Globe Casket Co, h 436 Central av
Maylard Willet, slsmn Ross Ltd, res Lon Jct
Maynard Beatrice E, opr Bell Tel Co, 844 Van
Maynard Chas F, fnshr Emipre Mfg Co, h 937 Elias
Maynard Leona E, stenog Alfd Tyler, 844 Van
Maynard Martha (wid Geo H), drsmkr, h 844 Van
Maynard Pearl L, mus tchr, 937 Elias
Maynard Rosa E (wid Chas), h 821 Queen's av
Maynard Thos L, trav, 334 Queen's av
Maynard Wm H, lino opr Free Press, h 271 William
Mayne Arthur W, pntr, h 84 Egerton
Mayne Lawrence F, trav Empire Mfg Co, h 547 Hamilton
Mayne Mary, nurse, 388 Dundas
Maynes Jas, slsmn A McCormick & Sons, h 830 Colborne
Mayo Wm, ruler A A Langford Co, h 372 Eva
Mayo Wm, tmstr McClary's, h 142 Wellington
Mayo Wm, b 464 Dundas
Mayor Wm, wks John Labatt & Co, b Hotel Windsor
Mayston Frank E, drvr Geo Peters, h 48 Mt Pleasant av
Mazero Lucile, 575 Dundas
Meacham Edwd, prssr Greene-Swift Co, rms 278 Talbot
Mead Jos, lab, h 29 Wharncliffe n
Meade John R, policemn, 483 Talbot
Meaden Lillian,wks Helena Costume Co, 569½ Richmond
Meaden May, h 569½ Richmond
Meadows Arthur A, brkmn C P R, h 587 Elizabeth
Meakins & Sons Ltd, M M Smith mgr, brush mfrs, 71 Dundas
Meanley Frank J, mach Can Handle Wks, h 117 Sackville
Mears Horace, drvr Can Exp Co, h 45 Briscoe
Mechan Thos, wks G T R, h 787 York
Mecredy J Harold, clk R M S, 886 Dundas
Mecredy John F W, clk Globe Casket Co, h 886 Dundas
Mecredy W Llewellyn, clk J Dromgole & Co, 886 Dundas
Medhurst Elizabeth (wid Geo P), h 376 St James
Medland John, shpr Lawson & Jones, 381 Ontario
Medland John J, piano mkr, h 381 Ontario
Medland Wm, wks Geo White & Sons, h 861 Queen's av
Medley Chas, drayman, b 285 Clarence

LONDON CONSERVATORY OF MUSIC AND SCHOOL OF ELOCUTION, Limited, in Affiliation with the Western University. Thorough course of instruction in pianoforte, violin, organ, elocution, vocal, harmony in all its branches, etc. F. Linforth Willgoose, Mus. Bac. A.R.C.O., Principal.

CUT STONE
A. & E. NUBBS
Pone 1441. Res. Phone 3030.
William Street and C. P. R.
BROWN, RED, GREY, BUFF STONE
ALWAYS IN STOCK.

Carling's Ale
Canada's Recognized Standard

Medlik Milan, wks McClary Mfg Co, b 41 William
Meecham Jas, mach Dom O & S F Co, h 592 Hamilton rd
Meecham Percy, glazier Hobbs Mfg Co, 592 Hamilton rd
Meehan Kate, tlrs J H Chapman & Co, 468 Ridout
Meehan Margt, bkpr Catholic Record, 468 Ridout
Meehan Mary (wid Patrick), h 468 Ridout
Meehan Wm, lab, 468 Ridout
Meek Eva J, stenog Benson-Wilcox Co, 809 Maitland
MEEK HARRY, physician and surgeon, specialist, office hours 10 a m to 2 p m, office and res 330 Queen's av, phone 676
Meek Herman A, pntr, 809 Maitland, h same
Meek Jessie (wid Albt J), h 638 Wellington
Meek Wm H, wks Int Harv Co, h 373 Grey
Mein Alex, cond Lon St Ry Co, b Saml Johnston
Mein John, lab, b Saml Johnston
Meldrum Catherin (wid Wm), 42 Askin
Mellen Geo W, mach Can Handle Wks, h 623 Layard
Mellen Oscar S, mach, h 553 Grey
Mellor Wm A, clk E Leonard & Sons, h 33 Miles
Melmer Alfd H, lab, l Mrs L Melmer
Melmer Louise (wid Wm), h Lane
Melnik Geo, wks McClary Mfg Co, b 563 Hill
Meloch Wm J, brkmn C P R, h 544 Pall Mall
Melville Mrs Ella, 113 Maple
Mendel Louis, junk dlr, h 449 Simcoe

D. H. Gillies & Son
DEALERS IN
COAL
WOOD
AND
Hardwood Lumber
PHONE 1312
COR. ADELAIDE AND BATHURST

Mendelson Louis, tlr, h 226 Talbot
Menhenick John R, prop C P R Hotel, 671 Richmond
Menich Wasyl, wks Lon Rolling Mills, b 62 William
Mennel Florence (wid Wm), h 75 Egerton
Mennel Vera W, stenog Lon Concrete Mach Co, 75 Egerton
Mennel Verne H, wks McClary Mfg Co, 75 Egerton
Mennill Ethel J, drsmkr Ross Ltd, 837 Van
Mennill Geo H, wks Chicle Co, h 837 Van
Mennill Wm, clk Wm H Hart, 837 Van
MEN'S FEDERATION MOVEMENT, Harold W Lyons sec, London Life Bldg, 3rd floor, phone 2724
Menzie Wm, brkmn C P R, 900 Lorne av
Menzies Agnes, slsldy A A Arthur, 900 Lorne av
Menzies Alice, stenog Advertiser, 900 Lorne av
Menzies Danl, carp, h 900 Lorne
Menzies Harold, chckr C P R, 900 Lorne av

BELTON SELLS
BRANTFORD ROOFING AND BRANROCO ROOF PAINT
2 YARDS—Rectory and Yorks Sts.; Pall Mall and Richmond Sts.

We make stylish garments that give poise and a bearing of gentility to the wearer.
THE WATSON CO.
TAILORS and FURNISHERS
726 Dundas St.

RAPID MESSENGER SERVICE .. BAGGAGE TRANSFERRED Phone 2845 W. A. WALKER 423 WELLINGTON ST.

AUTOMOBILE TIRES AND ACCESSORIES
The Canada Auto Devices Co.
John L. Ginge, Mgr. Bank of Toronto Bldg. Phone 3876

Menzies Wm G, brkmn C P R, 900 Lorne av
Mepsted Fred W, firemn Lon Elect Co, h Prospect av (L
Mercer, see also Merser
Mercer Annie, clk S & I, 111 Forward av w
Mercer Edwd D, drvr O'Dell & Bennett, h 111 Forward av
Mercer Henry H, shpr, h 253 Queen's av
Mercer Jas, h 115 Forward av
Mercer John, wks E Hunter & Son, 10 York
Mercer June, opr Bell Tel Co, b 510 Wellington
Mercer Martha (wid John), h 10 York
Mercer Mary J, h 219 Burwell
Mercer Robt, drvr Hunter & Son, h 7 Bathurst
Mercer Robt A, tlr Dambra & Walsh, h 509 Colborne
Mercer Robt G, supt Railway Mail Service, h 365 St James
Mercer Thos, prssr Greene-Swift Co, 509 Colborne
Mercer Wm G H, drvr Scandrett Bros, 115 Forward av
MERCHANTS BANK OF CANADA, J Egan Magee mgr, Richmond cor Queen's av
Merchants Bank of Canada, Lon South branch, 146 Wortley rd
Mercovitch N, cgrmkr Brener Bros, 364 Hill
Meredith Annie C, h 565 Talbot
Meredith Edmund, K C (Meredith & Meredith), h 504 Colborne
Meredith Mrs E M, h 417 Ridout
MEREDITH & FISHER (Thos G Meredith, K C, Robt G Fisher), barristers, etc, 74 Dundas
Meredith John F, mach McCormick Mfg Co, h 23 Cartwright
Meredith John S, 565 Talbot
Meredith J Stanley (Beddome, Brown & Meredith), res 530 Wellington
MEREDITH LLEWELLYN, real estate, 466½ Talbot, res 565 Talbot
Meredith Lawrence, wks Adam Beck, h 546 Richmond
MEREDITH & MEREDITH, (Edmund Meredith K C, W R Meredith), barristers and solicitors, etc, 23-25 Bank of Toronto Chambers, 365 Richmond, phone 349
Meredith Redmond, studt, 530 Wellington
Meredith Hon Richd M, justice H C J Ontario, 565 Talbot
Meredith Thomas G, K C (Meredith & Fisher), city solicitor, h 530 Wellington
Meredith W R (Meredith & Meredith), 504 Colborne
Merkley W Ernest, clk Lon Life Ins Co, 520 Piccadilly
Merkley Lila, stenog Lon Life Ins Co, 520 Piccadilly
Merkley Martin, plmbr, 520 Piccadilly, h same
Merlino Bartlo, shoe shiner, 149 John
Merlino Jos, wks Parisian Steam Lndry, h 149 John
Merrall Fred T, piano mkr Sherlock-Manning Co, h 73 Elm
Merrett Alice M, stenog McClary Mfg Co, 53 Front
Merrett Mary (wid Stephen), h 53 Front
Merrett Rose, stenog Huron & Erie L & S Co, 53 Front
Merrett Stephen, litho Lawson & Jones, h 9 Wellington rd
Merrett Wm L, patrn mkr, h 117 Wellington
Merriam Leigh, brkmn C P R, b 596 Pall Mall
Merrian Nettie, clk S & I, Byron P O

J.C.Ingram&Co. ELECTRICAL CONTRACTORS. ELECTRICAL WIRING. ETC., FIXTURES, GENERAL ELECTRIC SUPPLIES.
COOTE BLOCK 12 MARKET LANE

HENRY VERNON & SON
Directory Publishers, Can Supply Any Directory Published

Merrill Stanley, brkmn C P R, b 812 Princess av
Merrill W, carp Tambling & Jones
Merrimam Elijah S, plmbr C B West, h 35 Miles
Merrimen Herbt, bkr F Leaven, h 180 Wreay
Merritt Geo H, ins, 435½ Richmond, h 575 Queen's av
Merritt Henry C, janitor City Hall, res same
Merryfield C H, supt of organization for Western Ont, I O F, 17-19 Dominion Bank Chambers, h 757 Richmond
Merser Philip J, acct Commercial Elect Co, h 416 Simcoe
Merton Ida F (wid John W), h 1027 Florence
Messer Wm McK, trav, h 331 St James
Messiahs Elizabeth (wid Alex) h 583 Princess av
Meston Jas, caretaker armories, h 29 Argyle
Meston Malcolm, clk P Bruce Wallace, h 30 Argyle (L W)
Meston Nellie, maid Vic Hosp
Metal Shingle & Siding Co, Fleming & Houghtby, agts, 344-346 Talbot
Metcalf Clifford, elect Ideal Electric Mfg Co, 356 Egerton
Metcalf Eunice, clk S & I, 356 Egerton
Metcalf Harry, studt, 356 Egerton
Metcalf John, wks Sherlock-Manning, h 356 Egerton
METCALFE AGENCIES, THE, real estate, 252 Dundas, phone 3400 (See left side lines)
Metcalfe Eva M, stenog, 390 William
Metcalfe Geo, carp G T R, b 1069 Frances
Metcalfe Geo F, clk Canada Trust Co, 390 William
Metcalfe Henry D, h 260 Queen's
Metcalfe Harry, contr, h 320 Wharncliffe n
Metcalfe Henry T, contr, 320 Wharncliffe n
Metcalfe Jabez E, tmstr, h e s Hale, 13 s Dundas
Metcalfe Jennie, stenog Geo White & Sons, 390 William
Metcalfe John, furn plshr, h 242 Horton
Metcalfe Lyon M, sec-treas Argyle Land Co Ltd, h 270 Central av
Metcalfe Peter, shpr Globe Casket Co, h 390 William
Metcalfe Wm W, contr, h 318 Wharncliffe n
Meteer Wm, brkmn C P R, 590 Pall Mall
METHERALL JOHN W, butcher 608 Dundas, h same
Metherall Sidney, lab, b 243 Hamilton rd
Metherall Thos, jntr Bank of Comm, h 89 Horton
METROPOLITAN HOTEL, W J Wright prop, 270 Dundas, cor Wellington
METROPOLITAN LIFE INS CO, Geo H Nichol, supt; 4-6 Dominion Bank Chambers, Richmond cor Dundas
Metropolitan Skirt and Suit Mfg Co, Rosenblumm mgr, 232½ Dundas
Metvachuk Fred, wks Rolling Mills, h 504 Philip
Metz Adam, cgrmkr, 246 Talbot
Meyer John, foremn Greene-Swift Co, h 139 Wreay
Meyer Jos D G, tlr Greene-Swift Co, h 41 Garfield av
MEYERS BROS (Chas & Wm), btchrs, 1-2 Covent Garden Market, phone
Meyer Chas, furn, 101-101½ King, h 448 York

W. H. Richardson, District Manager
Confederation Life Assn.
HEAD OFFICE, TORONTO.
Office, 106 Masonic Temple. PHONE 458. Assets Over $17,000,000

PRINTING NOTHING TOO LARGE NOTHING TOO SMALL ADVERTISER JOB

CATALOG MAKING, OUR SPECIALTY. ADVERTISER JOB

ARTHUR E. NUTTER
ARCHITECT
Rooms, 15-16 Dominion Bank Chambers, Dundas and Richmond Streets.
PHONE 656

Meyers Chas (Meyers Bros), res White Oak
Meyers Edwd, btchr Meyers Bros, h 58 Askin
Meyers John J, prssr Greene-Swift Co, h 12 Forward av
Meyers J G Edwd, tlr Greene-Swift Co, b 58 Askin
Meyers Wm (Meyers Bros), 448 York
Meys Albt, linemn Bell Tel Co, b 189 Bathurst
Michael Anna, opr Bell Tel Co, 317 Bathurst
Michael Christina H, stenog A M Smith & Co, 317 Bathurst
Michael Wm, tmstr Shedden Forwarding Co, h 317 Bathurst
MICHEEL P O G, ladies' and gentlemen's hair goods, and ladies' hair dresser, 221 Dundas, h 178 Ridout s
Michie John, tmstr Dom Trans Co, h 4 Oxford
MICHIGAN CENTRAL RAILROAD, Thos Evans, freight and pass agent, freight office Bathurst cor Waterloo passenger depot Bathurst cor Clarence, city ticket office 405 Richmond
Mickle Chas, muscn, 332 York
Mickle Maggie (wid Robt), h 332 York
Middaugh Jos H, policemn, h 943 Colborne
Middaugh Leeman, policemn, 11 Leslie
Middaugh Wm, drayman, h 11 Leslie
Middaugh Wm T, policemn, h 4 Euclid av
Middlebrook John, clk H Coates, 103 Stanley
Middlesex Law Assn's Library, Mary Symmonds, librarian, Court House
Middleton Mrs Bertha, h 41 Hamilton rd
Middleton John C, mgr Lake of the Woods Milling Co, h 38 The Ridgeway
Middleton John E, eng D S Perrin & Co, n 128 York
Middleton Wm J, slsmn Nat Cash Register Co, 434 Richmond
Mihell Harriet (wid Leonidas) 761 King
Mihn Wm J, h 33 Beaufort
Milburn Elizabeth, h 231 King
Milburn Geo, wks Carling's B & M Co, h 143 Sydenham
Milburn John, carp, h 34 Walnut
Milburn Mary (wid Wm), 154 Clarence
Milburn Olive, wks Lawson & Jones, 34 Walnut
Miles Anthony, wks McClary Mfg Co, h 462 York
Miles Chas, shpr McClary Mfg Co, 22 Dundas (L W)
Miles Edwd, caretkr Tecumseh Park, h 631 Princess av
Miles Fanny, wks I X L Spice Co, b 103 Egerton
Miles Geo, lab, h 212 Simcoe
Miles Geo, cgrmkr McNee's, 22 Dundas (L W)
Miles Geo, brklyr, h e s West, 6 s Hamilton rd
Miles Hiram, mldr McClary Mfg Co, h 445 Hamilton rd
Miles John, mldr, h 14 Redan
Miles John, brklyr, b 963 Dame
Miles Jos, wks McClary Mfg Co, 462 York
Miles Lillian, wks H T Reason & Co, 22 Dundas (L W)
Miles Nelson, uphlstr J Ferguson & Sons, b 837 Van
Miles Wm, mech, 462 York
Miles Wm drvr, h 20 Wharncliffe s
Miles Wm J, ydmn J M Daly, h 22 Dundas (L W)
Mill Wm H, mach, h 862 Stedwell

Gurd's Good Guns
185 DUNDAS STREET.
Base Ball and Foot Ball Goods, Boxing Gloves, Striking Bags and Sporting Goods.

METAL STORE FRONTS. WIRE WINDOW GUARDS. **DENNIS** IRON STABLE FITTINGS, LAWN VASES & SETTEES

Military Headquarters, 1st Divisional Area, Col W E Hodgins, officer commanding, office B N A Bank Bldg, Richmond
Millar Eliza (wid Thos), h 375 Maitland
Millar Frank D, acct Advertiser, 270 St James
Millar Geo M, asst business mgr Advertiser, 270 St James
Millar Leonard, clk Hobbs Hdwre Co, Brick st
Millar Ralph A, acct Northern Life Assce Co, h 29 Yale
Millar Robt D, business mgr Advertiser, h 270 St James
Millard H Irving, solr Lon Elec Co, b 209 Queen's av
Millard Mary A (wid Robt L), h 162 Mt Pleasant av
Millard Robt B, dancing master, h 345 Princess av
Millar Robt W, chainman C P R, 345 Princess
Millard Walter, cement wkr, h 34 Hope
Miller Alfred E, managing editor Free Press, h 30 Elmwood
Miller Alice, drsmkr, rms 406 Burwell
Miller Andrew S, bkpr Karn Shoe Co, h 920 Waterloo
Miller Annie, rms 386 King
Miller Arthur, tmstr Brooks Bros, 113 Clarence
Miller Benj, wks McClary Mfg Co, b 508 Oxford
Miller Bert F, wks Dom Meter Wks, h 114 Edward
Miller Carling W, brbr J E Clarke, h 507 Talbot
Miller Chas, wks Spramotor Co, b 2 Seal Terr
Miller Chas A W, h 24 Emery
Miller Chas B, ctr Murray Shoe Co, h 984 Queen's av
Miller Mrs F Y, with Can White Ribbon Tidings paper, 432 Park
Miller Frank, prop London Stencil and Stamp Works, 11 Dominion Savings Bldg, res 466 Ridout
Miller Geo, gro, 84 Wellington, h 273 Ottaway av
Miller G Alfd, tinner J A Page, h 817 Elias
Miller Henry, rms 231 Queen's
Miller Hugh K, tmstr, 7 Thornton av
Miller I R, carp, h 26 Dundas (L W)
Miller Jas P, stenog Hobbs Hdwre Co, 153½ Wharncliffe s
Miller John, lab, h 414 York
Miller John, lab, h 91 Adelaide
Miller John, wks McClary Mfg Co, h 386-90 King
Miller John, horse dlr, h 17 Marley pl
Miller John E, brbr Jas Miller, h 424 Horton
Miller John J, lab, h e s Centre, 1 n Cheapside
Miller Jos, gro, 328 Hamilton rd, h same
Miller Jos A, tlr 709-711 Richmond, h same
Miller Ltd, G W Watters mgr, mufrs plmbrs' gds, 171-181 Bathurst
Miller Mrs Mabel, h 105 Clarence
MILLER MARSHALL, furniture, 97 Carling, h 460 Talbot
Miller Martha (wid Jas), 11 Chester
Miller Mary A (wid Geo), h 466 Ridout
Miller May, clk I X L Spice Co, 424 Horton
Miller Milton, 466 Ridout
Miller Robt H, mldr McClary Mfg Co, h 87 Mamalon
Miller Russell, lab, h 105½ Clarence
Miller Thos E, wks McClary Mfg Co, h 127 Rectory

Manufacturers of all kinds Direct Current Electrical Apparatus Phone 1103
THE ELECTRICAL CONSTRUCTION CO. *of London, Limited, 32-40 Dundas St., London*

Moving Pictures and High Class Vaudeville
UNIQUE THEATRE
AFTERNOON and EVENING

The Metcalfe Agencies, Real Estate, Rentals HOME AND FACTORY SITES. 252 Dundas St., Phone 3400.

QUEEN CITY FIRE INSURANCE CO. TOWE & CO., Agts for LONDON. Office: Dominion Savings Building, 375 Richmond Street,
(Formerly known as Masonic Temple Building.)

Miller Wm, wks Carling B & M Co, b 22 Partridge
Miller Wm, wks McClary Mfg Co, b 87 Mamalon
Miller W Jas, brbr 585 Richmond, h 26 Saunby
Millerson Edwd, wks Lon Ptg & Litho Co
Millerson Horace, btchr J A Anderson, h 39 Wilson av
Millett Jos F, prntr Free Press, h 147 Wharncliffe n
Millett Wm R, wks G T R, h 218 Maitland
Millie Ethel G, clk Can Pharmacal Co, 928 Princess a v
Millie Harry W, brkmn G T R, 928 Princess av
Millie Henry T, clk G T R, h 928 Princess av
Milligan Anna C (wid Jas), 19 Maryboro pl
Milligan Chas W, shpr A M Smith & Co, h 19 Maryboro pl
Milligan Grant S, foremn J J Dyer & Co, h w s Richmond, 1s Epworth av
Milligan Henry L, cashier McClary Mfg Co, h 865 Waterloo
Milliken Alex, eng Helena Costume Co, Wonderland
Milliken Elizabeth (wid Jas), 700 Elias
Milliken Geo, ftr G T R, h 51 Palace
Milliken Jas M, eng C P R, h 910 Princess av
Milliken John, pipe ftr G T R, h 700 Elias
Milliken Mary, nurse Asylum
Milliken Saml W, shpr McClary Mfg Co, h 380 St James
Milling Stephen H, formn C P R, h 226 Piccadilly
Millison Mrs, b 173 Kent
Millman Percy M, ins agt, 107 Dominion Savings Bldg, h 24 Grosvenor
MILLMAN P M & CO LIMITED, general insurance agents and brokers, 107 Dominion Savings Building, phones 745 and 1600
Millman W H McKinley, with Elliott, Marr & Co, h 128 Central av
Mills Alice M, stenog Dom S & I Socy, 188 Duchess av
Mills Annie F (wid Jas), b Thornton av, cor Oxford
Mills Chas P, tinsmth Spramotor, h 125 Sydenham
Mills Christiana (wid Wm H), h 613 Hamilton rd
Mills David, mach, h 163 Bruce
Mills David M, clk John Mills Ltd, h 335 St James
Mills Edwd, wks C S Hyman & Co, 8 Empress av
Mills Elizabeth, h 334 King
Mills Elizabeth A (wid Wm), h 155½ Albert
Mills Ernest E, wks Empire Mfg Co, h 16 Paul
Mills Geo, wks McClary Mfg Co, h s s Trafalgar, 1 w Weston
Mills Geo, trav Hobbs Hdwre Co, 156 Tecumseh av
Mills Geo F (Hayman & Mills), h 527 Dundas
Mills Harry, mach Geo White & Sons, h 1021 Frances
Mills Herbt W, slsmn Scandrett Bros, 163 Bruce
Mills Jas M, trav Swift & Co, b 555 Hamilton rd
Mills John, opr Hydro-Elec, h 186 Bruce
Mills John, caretkr Queen's Park, h 492 Charlotte
Mills John, lab, h e s Glenwood av, 1 n Hamilton rd
Mills John, pres John Mills Ltd, h 475 Princess av
MILLS JOHN LIMITED, John Mills, pres; books, stationery, office supplies; 398 Richmond

Richard Reely Real Estate and Fire Insurance; Farm, City, Town and Business Properties sold on commission. No sale, no charge. List your properties with me.
795 York. Phone 2670

PHONE 363 **McCallum & Willis** FOR COAL OR WOOD
Office: 657 Richmond St. Phone 363. Coal Yard: C. P. R. Track.

Mills John M, mach C P R, h 435 Charlotte
Mills Jos S, tmstr Dom Trans Co, 2 Oxford
Mills Margt J, tchr Alexandra Schl, 334 King
Mills Mary, nurse, 708 Dundas
Mills Mary J (wid Hon David), h 188 Duchess av
Mills Nathaniel, mgr Dominion Savings and Investment Society, h 98 Elmwood av
Mills O H, trav Helena Costume Co, 616 Richmond
Mills Reuben, pressmn Advertiser, h 963 Hackett
Mills Robt H, clk R C S & Co, 341 Horton
Mills Sarah (wid Reuben), h 2 Oxford
Mills Thos, brklyr, h 466 Grey
Mills Thos C, florist, h n s Mary, 4 e Eleanor
Mills Wm, janitor Lon Loan Block, h 220 Dundas
Mills Wm D, clk John Mills Ltd, b 470 Park av
Mills Wm E, tanner C S Hyman Co, h 8 Empress av
Millson Bertha G, stenog Elec Cons Co, 81 Becher
Millson G H Albert, tmstr Shedden Co, h 35 Askin
Millward Henry, brklyr, h 515 Maitland
Millwood Ernest, clk S & I, b 316 Thames
Millyard Rev Edwin J, pastor Hyatt Av Meth Church, h 4 Hyatt av
Milne Alex, plmbr, 4 Paul, h 176 Wharncliffe n
Milne Annie R, h 198 Louisa
Milne Harriett, stenog Geo White & Son, b 474 Quebec
Milne Jas A, switcher G T R, h 474 Quebec
Milne John, director Northern Life Assurance Co, h 502 Adelaide
Milne John, tmstr Dom Trans Co
Milne John C, wks McClary Mfg Co, h 318 York
Milne Leonard, wks Beatty Bros, 16 Hope
Milne Marjorie M, stenog Lawson & Jones, 176 Wharncliffe
Milne Wm, elect Comm Elec Co, 123 Colborne
Milner John W, trav, h 424-28 Park av
Milner Wm T, agt Evans Piano Co, h 629 Lorne av
Milroy Annie, mlnr, 190 Oxford
Milroy Annie (wid Nathaniel), h 190 Oxford
Milroy Elizabeth, mlnr, 190 Oxford
Milroy Margt, mlnr, 190 Oxford
Milroy The Misses (Margaret, Annie and Elizabeth), mlnrs, 523 Richmond
Milroy Samuel K (S K Milroy & Co), 707 Waterloo
Milroy S K & Co (S K Mliroy, J A Connor), mfg jwlrs, 260 Dundas
Milroy Wm P, trav Can Cons Rubber Co, h 142 John
Milton Thos, carp, h 582 Grey
Minard Derick, wks McClary Mfg Co, h 458 Grey
Miners Clarence R, clk G T R fgt sheds, b 435 King
Mines Alma, wks J Fawkes & Sons, rms 361 Dundas
Mines Margt (wid Henry), 875 Trafalgar
Mingo Annie (wid Wm), h 848 Dundas
Mingo Ellen (wid Wm), 629 Queen's av
Minhinnick Geo L H, h 70 Egerton
Minhinnick Geo N, clk P O, 70 Egerton
Minhinnick Iva, nurse St Jos Hosp

TENTS **Raymond Bros.**
172 KING ST. PHONE 1748

Phone 1850. Nights and Sundays 2878. LONDON, ONT.
THE LARGEST MANUFACTURERS OF CONCRETE MACHINERY IN THE WORLD.
LONDON CONCRETE MACHINERY CO., LTD.
KITCHENER AVE. AND CABELL STREET.

A. & E. NOBBS, Cut Stone Contractors
C. P. R. and WILLIAM ST.
Phone 1441 Res. Phone 3030

PURE AIR FURNACE and SHEET METAL WORK
Troughing and Roofing.
Smith & Johnston
92 Fullarton St. PHONE 4208

Minhinnick John R, mgr Grand Opera House, h 7 Dundas
Minhinnick Mary O (wid John), h s s Grand av, 6 e Ridout s
Minhinnick Mrs W B, 344 Harvard
Minkler Sarah (wid Jas), 16 Egerton
Minter Jas M, prop Empire Theatre, b 425 William
Minton John, cgrmkr McLeod, Nolan & Co, b Hotel Harrison
Miorana Jos, stage hnd Grand Opera Hse, h 78 Becher
Mirehouse Jonathan, h n s Mary, 6 w Highbury av
Misener Dorothy (wid W E), h 142 Queen's
Misener Jessie E, wks Regal Mfg Co, 110 Wharncliffe n
Misener Marilla A (wid Wm D), h 110 Wharncliffe n
Minkler Sarah (wid Jas), 16 Eg- h 278 Ridout
Misener W Leo, slsmn Purdom Hdwre Co, 110 Wharncliffe n
Misner R S, orderly Vic Home
Miskelly John, attdt Asylum
Mitchell Alice, stenog Ont Loan & Deb Co, 150 Wharncliffe s
Mitchell Bruce, studt, 150 Wharncliffe s
MITCHELL B A, Miss F A Mitchell mgr, druggist, 114 Dundas
Mitchell Chas, wks Sherlock-Manning Co, b 46 Egerton
Mitchell Chas H, wks Dennis W & I Wks Co, h 56 Edward
Mitchell Christina, h 303 King
Mitchell Clara B, cashier Ross Ltd, 110 Elmwood av
Mitchell Cleveland, trimmer Greene-Swift Co, 432 Ridout
Mitchell Colin, prop Lon Cartage Co, h 110 Elmwood av
Mitchell's Cooperage, Wm E Mitchell prop, s s Broken Front (C G)
Mitchell Edna, clk F F Smith, 150 Wharncliffe s
Mitchell Edwd, mgr Bureau of Engraving, h 126 Tecumseh
Mitchell Elizabeth (wid Burley), h 96 Askin
Mitchell E Clarence, mgr Nat Drug Co of Can Ltd, h 116 Mill
Mitchell Fred G, mgr London Engine Supplies Co Ltd, h 430 Rectory
Mitchell Fred H, slsmn Lon Engine Supplies Co, h w s Price, 1 s Hamilton rd
Mitchell Flora, bkpr, 430 Rectory
Mitchell Miss Florence A, mgr B A Mitchell, 304 King
Mitchell Garage and Sales Co Ltd, 297-99 Dundas
Mitchell Geo, mldr McClary Mfg Co, h 102 Inkerman
Mitchell Geo A, cond St Ry, h 389 Eva
Mitchell Geo M, carp Hyatt Bros, h 577 Princess av
Mitchell Geo T, trav, h 62 Elmwood av
Mitchell Georgina, (wid Chas W), h r 286 York
Mitchell G Leslie, 116 Mill
Mitchell Henry E B, stenog C P R, b 21 Mt Pleasant av
Mitchell Hugh, mach Beatty Bros, b 483 York
Mitchell Jack, drvr, 432 Ridout
Mitchell Jas C, slsmn, 430 Rectory
Mitchell John, capt No. 5 Fire Hall, h 97 Chesley av
Mitchell John, h 371 Glebe
Mitchell John C, stdt, 116 Mill
Mitchell John H, drvr F F Smith, h 150 Wharncliffe s
Mitchell John O, wks Beatty Bros, h 528 York
Mitchell John W, pressmn McClary Mfg Co, b 27 Euclid av

LONDON CONSERVATORY OF MUSIC AND SCHOOL OF ELOCUTION, Limited, in Affiliation with the Western University.
For curriculum, containing full information, address: THE REGISTRAR, London Conservatory of Music, 354-356 Dundas Street, LONDON, ONT.

CARLING'S *Canada Club Lager*
A Bye-Word in every Canadian Home
We Challenge Comparison.

Mitchell J Gordon, auditor McCormick Mfg Co, 110 Elmwood
Mitchell J Herbt, wks Lon Fndry Co, h 432 Ridout
Mitchell Kate, (wid Bossom A), h 304 King
Mitchell Leslie, trimmer Jas Cowan & Co, res Westminster Township
Mitchell Lewis R, bkpr Bell Tel Co, h 61 Byron av
Mitchell Lorne E, cooper Mitchell's cooperage, l Wm E Mitchell
Mitchell Mark, enameler McClary's, h 60 Wellington
Mitchell Mark, brbr T A Parker, 60 Wellington
Mitchell Mary, tchr, 135 Elmwood av
Mitchell May, (wid Daniel), h 135 Elmwood av
Mitchell Mathew P, formn Johnston Bros, h 303 South
Mitchell Motor Sales Co of Can, Frank A Reid mgr, 7 Market Lane
Mitchell M H, sec-treas Webster-Harvey Ltd, 303 King
Mitchell N Albt, 116 Mill
Mitchell Patrick, trckr C P R, h 198 John
Mitchell Peter, chckr C P R, h 451 Princess av
Mitchell Robt, tchr Rectory st Schl, 135 Elmwood av
Mitchell Robt, h 911 Wellington
Mitchell R Chas, whsemn Karn Shoe Co, b 127 Wharncliffe s
Mitchell Thos F, wks G T R, h 777 Grey
Mitchell Rev Thos H, M A, B D, pastor New St James Presby Church, h 286 St James
Mitchell Walter, lineman Hydro Elect, h Forward av, 1 w 114
Mitchell Wm E, prop Mitchell's Cooperage, h s s Broken Front, C G

D. H. Gillies & Son
DEALERS IN
COAL
WOOD
AND
Hardwood Lumber
PHONE 1312
COR. ADELAIDE AND BATHURST

Mitchell Wm H, pntr A E Jolly & Co, 777 Grey
Mitchell Wm J, trav, h 707 Queen's av
Mitchell Wm J, carp, h 1041 Florence
Mitchell Wm J, mldr, h 307 South
Mitchell Wm P, mach Richards-Wilcox Co, h 7 Pearl
Mitchell W Arthur, trav Na-Dru-Co, 116 Mill
Mitcheltree Alfred E, mldr Lon Fndry, 130 Wilson av
Mitcheltree Ann J, (wid Simon), h 130 Wilson av
Mitcheltree Bert, btchr, h 405 Pall Mall
Mitcheltree Chas, produce, 6 Cov Gdn Mkt, h 183 Ann
Mitcheltree Jas, shpr D H Howden & Co, h 113 Wharncliffe n
Mitcheltree Jos R, prop Stockwell Dye Works, h e s Richmond, 4 n Huron
Mitcheltree Lydia, (wid Jos), 448 Piccadilly
Mitcheltree Thos G, musician, 448 Piccadilly
Mitcheltree Wm, drvr Parnell-Dean Co, h 264½ Wharncliffe n

BELTON CAN SUPPLY Beaver Board
2 Yards: Rectory and York
Pall Mall and Richmond Sts.

Good, Better, "Best," If you want the best in tailoring place your order with
THE WATSON CO.
TAILORS and FURNISHERS
726 Dundas St.

ALL WORK GUARANTEED
W. A. WALKER BICYCLES & MOTOR CYCLES REPAIRED
423 WELLINGTON PHONE 2845

MASTER VIBRATORS
SHOCK ABSORBERS
TIRE HOLDERS
EXHAUST HORNS
VULCANIZERS

TIRES OUR SPECIALTY
THE CANADA AUTO DEVICES CO.
Bank of Toronto Bldg. Phone 3876

CLOCKS
SPARK PLUGS
LIGHTING OUTFITS
ELECTRIC HORNS
TIRE COVERS

Mitchuck Vinco, lab, b 62 William
Mitges Peter, pedlar, h 246½ Dundas
Mitges P, shoe shine parlor, 400 Richmond
Mitton Elgin, ctr Greene-Swift & Co, h 477 Talbot
Mitts Benj, lab, h 908 Dame
Mitz Adam, cgrmkr, h 246 Talbot
Mizzen Wm, slsmn E N Hart, h 985 Maitland
Mobroy Mary, nurse, 641 Richmond
Mockler Bernard, cgrmkr McLeod, Nolan & Co, 654 York
Mockler John, shoe mkr, h 511 Simcoe
Mockler Mary, (wid Michael), h 654 York
Mockler Teresa, slsldy F W Woolworth Co, 654 York
Modeland Roderick A, ctr, 273 Talbot
Modeland Wm T, eng, h 273 Talbot
MODERN SHOE REPAIR CO, Russo & Peirone props, 505 Richmond, phone 2310
Moffat Geo R, pntr, 37 Gunn
Moffat Herbert, clk McMahen, Granger & Co, 218 Talbot
Moffat Jas, pntr, 37 Gunn
Moffat John, pntr G A Burdick & Son, h 35 Gunn
Moffat John G, pntr, h 37 Gunn
Moffat Robt G, bkpr Kaufman Rubber Co, 213 Queen's av
Moffat Thos, pntr, 37 Gunn
Moffat Wm, pntr, 37 Gunn
Moffat Wm C, clk Peoples Loan & Savings Cor'n, 218 Talbot
Moffat W John, bkbndr A A Langford Co, h 218 Talbot
Moffatt Agnes T, wks W E Saunders & Co, 318 Grey
Moffatt Edwd G, shpr Spramotor Co, h 318 Grey
Moffatt Elizabeth (wid Wm), 21 Kitchener av
Moffatt Francis, supervisor Asylum
Moffatt Dr Lloyd A, dentist 332 Dundas, h 27 Craig
Moffatt Margt, (wid Richd), 318 Grey
Moffatt Saml A, h 77 Byron av
Moffatt Walter C, (Johnston & Moffatt), h 318 Grey
Mohan Philip, (Gould & Mohan) h 518 Piccadilly
Mohr Archie, wks S & I, b 180 Wellington
Mohr Henrietta, (wid Wm), h 835 Princess av
Moir Alex, manual training Pub Schls, h 910 Dufferin av
Moir John, lab, h 117 Wharncliffe n
Moir Mary C, tchr, 910 Dufferin
Moirs Fred, wks Somerville Paper Box Co, b 780½ Dundas
Moisse Fred J, chauffeur Sliverwood's, b 83 Bruce
Moisse Geo C, mach, h 83 Bruce
Moisse Wm, wks Miller Limited, b Clyde Hotel
Mold Daisy, wks McCormick Mfg Co, b 10 Rathmine
Molding Raymond, wks Cook-Fitzgerald Co, b 182 Simcoe
Moll Florence, mlnr Mrs R Marr, 6 Watson
Moll Geo E, eng, h 6 Watson
Moll Gilbert B, clk McClary Mfg Co, 6 Watson
Moller Jos, ftr E Leonard & Sons h 135 Bathurst
Moloney, see also Maloney
Moloney Geo, shoe opr, 11 Chester
Moloney John, 11 Chester
Moloney John G, brbr 281 Wellington, h 11 Chester
Moloney Saml E, polhr McClary Mfg Co, b 4 Chester
Moloney Wm T, shoe opr Murray Shoe Co, h 12 Chester

J. C. INGRAM & CO.
COOTE BLOCK.
ELECTRICAL CONTRACTORS, ELECTRICAL WIRING, ETC., FIXTURES, GENERAL ELECTRIC SUPPLIES.
12 MARKET LANE.

HENRY VERNON & SON
Directory Publishers, Can Supply Any Directory Published

MOLSONS BANK, G B Patteson mgr, 133-137 Dundas, phones 40 and 132
MOLSONS BANK, (Market Sq Branch), J A McNevin agt, 13 Market Square
Monaghan John H, sergt police, h 863 Wellington
Monahan Garvin A, biscuit mkr, 171 Briscoe
Monahan Janet, drsmkr S & I, 171 Briscoe
Monahan Wm, (Imperial Brass Co), h 145 Duchess av
Monahan Wm H, eng Imperial Brass Co, h 171 Briscoe
Monarch Optical Co, rm 4, 212b Dundas
MONARCH FIRE INSURANCE CO, F G Rumball, pres; T E Robson, vice-pres; B N Campbell, mg dir; head office 156 Dundas
Monastery of the Precious Blood h 451 Ridout
Monastess Alfred, wks Murray Shoe Co, b 234 Piccadilly
Monger Geo H, wks Wm Wrigley Jr Co, h 414 Ridout
Monk Geo, mldr Imp Brass Co, h 145 Duchess av
Monk Jas E, car repr G T R, h 665 Lorne av
Monk John, h 509 Simcoe
Monk John jr, mach, 509 Simcoe
Monks Clifford J, wks Regal Glove Co, 532 Talbot
Monks Myrle C, stenog R C Struthers & Co, 532 Talbot
Monks Saml, opr Regal Glove Co, h 532 Talbot
Montague Henry, packer, h 545 Richmond
Monte Albert, lab, h r 509 Richmond
Monteith Arch, h 150 Tecumseh
Monteith Arthur G, carp, h 999 Colborne
Monteith A Roy, policeman, h 111 Wharncliffe n
Monteith Mabel, stenog Woodmen of the World, 150 Tecumseh av
Monteith Saml, drvr Dyment & Baker Co, h 254 Horton
Monteith Thos, wks Jno Garvey & Sons, b 105 Wharncliffe n
Monteith W Edwin, carp, h e s Richmond, 1 n Epworth av
Montgomery Chas, mach E J Luck, res Pottersburg
Montgomery Geo A, wks Thomson Knitting Co, h 867½ Waterloo
Montgomery Ralph D, tlr F Fenech, h 326 Hill
Monthrum Jos W, wks J Darch & Sons, h 791 Colborne
Montrose, Fred W, slsmn Wm Ellis, h 548 Ontario
Montrose Marion H, stenog, 548 Ontario
Monument John, lab, b 285 Clarence
Mood Beatrice, drsmkr, 53 Duchess av
Moody Chas, brklyr Hyatt Bros, h 9 Sycamore
Moody John A, broker 179½ Dundas, res St Thomas, Ont
Moon Earl F, opr Wm Weld Co Ltd, 1 Chester
Moon Fred J, brklyr, 1 Chester
Moon Wm H, contr, h 1 Chester
Mooney Wm, h 304 Grosvenor
Mooney Wm H T, tchr Coll Inst, h 938 Lorne av
Moore, see also More
Moore Abraham, msgr Can Exp Co, h 28 Picton
Moore Alfd A, pressr Greene-Swift, h 23 Wharncliffe n
Moore Alice, slsldy J H Goodge, 191 Langarth
Moore Amelia R, (wid Wm), h 16 Marley Place
Moore Arthur F, shpr Lon Bolt & Hinge Co, h 407 Pall Mall
Moore Bertram, cutter Greene-Swift, b 283 Talbot

A Policy Absolutely Free From All Restrictions
Confederation Life Assn.
HEAD OFFICE, TORONTO.
W. H. RICHARDSON, District Manager, LONDON.

ADVERTISER JOB PRINTERS FINE PHONE 3670

WHY NOT GIVE US A TRIAL ON YOUR NEXT PRINTING CALL 3670 And Our Representative Will Call

Arthur E. Nutter
ARCHITECT
Scholastic, Domestic and Commercial Structures. Phone 656.
Rooms, 15-16 Dominion Bank Chambers, Dundas and Richmond Streets

Moore Bessie, tchr Lon Cons of Music, 280 King
Moore Chas E L, clk P O, h 87 Becher
MOORE CHAS S, physician and surgeon, office 376 Wellington, phone 66, h 280 King, phone 67
Moore Edwin, bkpr Silverwoods Limited, 564 York
Moore Elise S, h 54 Byron av
Moore Emily, tchr, 54 Byron av
Moore Ernest W G, mgr Moore Fruit Co Ltd, h 30 Victor
Moore Eva N, stenog Ont Loan & D Co, 191 Langarth
Moore Florence E, slsldy S & I, 191 Langarth
Moore Francis M, stenog Lawson & Jones, 49 Becher
Moore Frank G L, real estate, h 93 Mt Pleasant av
Moore Frank J, horse collar mkr, r 125 King, h 227 Talbot
Moore Fred, pntr, h 41 Victor
Moore Fruit Co Ltd, Ernest W G Moore mgr, 123 King
Moore Geo E, wks Cook-Fitzgerald, b 263 Simcoe
Moore Guy, tinner, h 309 Hill
Moore Herbert A, wks Cowan Hardware Co, h 23 Bruce
Moore Hugh D, slsmn W G Young, 28 Picton
Moore Jas A, wks P M R R, h 534 Hill
Moore Jas P, (Fraser & Moore), h 195 Elmwood av
Moore Jas S, tinner Wm Stevely & Son, h 92 Mt Pleasant av
Moore John, h 177 Wellington
Moore John, wks Geo White & Sons, b 294 York
MOORE JOHN M, C E, architect and civil engineer, Carling Block, w s Richmond, h 478 Waterloo, (see advt front cover)
Moore J McClary, acct McClary Mfg Co, h 369 Dufferin av
Moore John S, mgr London and Western Trusts Co Ltd, h 265 Oxford

John S. Moore
GAS METER MANUFACTURER
Dominion Meter Works
OFFICE AND RESIDENCE
328 WORTLEY ROAD
Established 1879. Telephone 1711
Works: 1 to 11 Garfield Avenue.

Moore John S, prop Dominion Meter Works, h 328 Wortley rd
Moore John T, janitor Advertiser, h 191 Langarth
Moore Katherine, orgst Cronyn Memorial Ch, rms 478 Park av
Moore Lawrence D, bkpr Dom Meter Wks, h 197 Elmwood
Moore L L, formn Holeproof Hosiery Co, Talbot
Moore Mary, h 163 John
Moore Mary J, wks McCormick Mfg Co, b 689 Grey
Moore M Kathleen, mlnr, 28 Picton
Moore Olive, (wid Lawson H), h 475 Maitland
Moore O Roy, wks J M Moore, 478 Waterloo
Moore Patrick, lab, 1001 Waterloo
Moore Roy E, drvr Scandrett, h 237 Talbot
Moore S Alva, mgr Hydro Sales Dept, h 368 Princess av
Moore Saml B, wks Battle Creek T C F Co, h 842 Lorne av
Moore Sarah, (wid Geo), h 117 Forward av
MOORE DR S R, dentist, 238½ Dundas, h 572 Colborne
Moore Stanley, drvr M D York, b Clarence

Gurd's Good Guns
185 DUNDAS STREET.
GUNS, BICYCLES, FISHING TACKLE, Skates and Sporting Goods.

IRON STAIRS
FIRE ESCAPES
IRON AND BRASS RAILINGS
METAL LOCKERS
IRON FENCES AND GATES

DENNIS WIRE AND IRON WORKS CO., Limited, 22-30 DUNDAS ST.

Moore Sylvester J, wks Dom Meter Wks, h 29 Wyatt
Moore Thos, eng G T R, b 837 Lovett
Moore Wm, h 19 Oxford L W
Moore Wm, trav Spittal Bros & Co, h 825 Lorne av
Moore Wm, frmn G T R, b 837 Lovett
Moore Wm, wks McCormick Mfg Co, h 254 Horton
Moore Wm, lab, h 37 Grosvenor
Moore Wm E, drvr Can Exp Co, h 653 Marshall
Moore Wm J, desp C P R, b 292 Princess av
Moore Wm J, tnner C S Hyman Co, 249 St James
Moorehead Mary, (wid Wm), 97 Wellington rd
Moorhead Chas A, trav James Cowan & Co, b 716 King
Moorhead Chas G, shpr D S Perrin & Co, h 477 Elizabeth
Moorhead Edmund G, stenog supt office C P R, 477 Elizabeth
Moorhead Jas, caretkr Mt Pleasant Cemetery, h same
Moorehouse Elizabeth, (wid Wm), 728 York
Moorhead Wm J, slsmn Ashplant & Sons, Mt Pleasant Cemetery
Moorhouse Maud, bkpr Murray Shoe Co, 832 Wellington
MOORHOUSE WALTER H, Physician and Surgeon, office hours 8 to 9, 11 to 1, 2 to 4, and 6 to 8, phone 86, office and res 249 Queen's av
Motes Mrs J, stenog, 1 Queen's Park Hotel
MORALEE JOSEPH F, Wholesale produce, 5-7 Covent Garden Market, h 358 Glebe
Morales Edwd, cgrmkr Brener Bros, b 263 Clarence
Moran Albt H, trav R C Struthers & Co, 626 Wellington
Moran Annie L, bkpr Stockwell Dye Wks, 557 Dundas
Moran Anthony, cgrmkr J Gaste & Co, 83 Fullarton
Moran Bridget, (wid John), h 418 Hill
Moran Chas B, (J Moran & Sons), h 923 Maitland
Moran Jas, (Jas Moran & Sons), h 557 Dundas
Moran Jas, & Sons, contrs, 557 Dundas
Moran Jas D, trav, h 921 Maitland
Moran J H, mgr Wm Gray-Sons-Campbell Ltd, h 626 Wellington
Moran Jno H, (J Moran & Sons), 557 Dundas
Moran John P, tmstr Hunt Bros, h 335 Horton
Moran Mary, bkpr H G Abbott & Co, b 109 Wharncliffe n
Moran Wilbert, wks Dry Cleaning Wks, 335 Horton
Moran Wm G, driller Lon Concrete Mach Co, h 849 Van
Morden Alta J, opr Can Overall Co, 3 Stanley
Morden Edgar N, h 3 Stanley
Morden John, lab, h 78 Empress
Morden Mary L, (wid Jas J), h 161½ Central av
Morden Lucetta, (wid Chas P), h 352 Oxford
Mordey Edwin J, jwlr T H Baker & Co, h 24 Chester
More Colin, h 717 York
More Colin, wks E Leonard & Sons, b 474 Grey
More Frances M, stenog Can Calendar Co, 49 Becher
More Fred, plmbr, h 716 York
Morehead Chas H, lab, 449 South
Morehead Wm H, tmstr, h 449 South
Morehouse, see also Moorhouse
Morehouse Mary A, h 153 Duchess av

SWITCHBOARDS, CONTROLLERS and COMMUTATORS
31

THE ELECTRICAL CONSTRUCTION CO. of London, Limited,
32-40 DUNDAS ST. PHONE 1103

SPEND AFTERNOON OR EVENING AT UNIQUE THEATRE NORTH SIDE DUNDAS NEAR COR. CLARENCE STREET

The Metcalfe Agencies
252 DUNDAS STREET, PHONE 3400.
REAL ESTATE
MERWIN HEIGHTS, HILL CREST SUB-DIVISIONS

Canada Accident
ASSURANCE CO.
BENEFICIARY AND ACCUMULATIVE FEATURES
Personal Accident Policies.
No Medical Examination Required.
EDWARD TOWE & CO., Agents. OFFICE: Dominion Savings Bldg., 375 Richmond St.

Morenz Carl, wks Bell Tel Co, b 125 York
Morenz Wilfrid C, whsemn Wright, Sons & Co, 125 York
Moretti Imbriani, tlr Famularo & Caravella, 509 Richmond
Morey Albert, lab, b 114 Sydenham
Morgan A Hedley, supt E Leonard & Sons, h 257 Talbot
Morgan A J, prop Morgan Supply House, h 1000 Wellington
Morgan Benj, h 522 Talbot
Morgan Bessie, h 709 King
Morgan David, wks McCormick Mfg Co, h 418 Queen's av
Morgan Edwd, wks Dyment-Baker Lumber Co, b 362 Rectory
Morgan Ernest, firmn C P R, b 988 Lorne av
Morgan Fred, cond C P R, h 908 Dufferin av
Morgan Fred, eng C P R, h 612 Colborne
Morgan Herbert, wks Dennis W & I Wks, h 28 Cartwright
Morgan John, wks Wm Wrigley jr Co, 220 Grey
Morgan John, sauce mfr, 221 Grey, h same
Morgan Minnie, clk W L Marra, 418 Queen's av
Morgan Murton R, prntr Adam Beck, b 60 Edward
Morgan Norman L, surveyor C P R, 465 Waterloo
Morgan Richd J, clk R A Ross, 45 Euclid av
Morgan Sarah, (wid Wm), 11 Euclid av
Morgan Thos, drvr, 418 Queen's
Morgan Thos F, wks O-Pee-Chee Gum Co, h 443 Quebec
Morgan Wm, wks W Scott, b 138 Bathurst
Morgan Wm, wks Greene-Swift & Co, 418 Queen's av
Morgan Wm H, shpr Lawson & Jones, 221 Grey
MORGAN'S SUPPLY HOUSE, A J Morgan, prop; poultry and pet stock supplies, seeds and bulbs, 100 Dundas
Morgenthiler John, cgrmkr McLeod, Nolan Co, h 82 Becher
Morishuk Peter, lab, h 66-68 Maitland
Morkin Birdie, clk Bell Tel Co, 171 St George
Morkin Edwd, prop Morkin House, 89-91 King
Morkin Edwd, tmstr Dom Trans Co, 171 St George
Morkin Edwin C, (Stewart & Morkin), 130 St George
Morkin Elizabeth, (wid Martin), h 130 St George
Morkin Gordon, jwlr C F Jones & Co, 24 Picton
Morkin House, Edwd Morkin prop, 89-91 King
Morkin John, tmstr, 171 St George
Morkin Jos, h r 585 Richmond
Morkin Josephine, slsldy Gray's, 66 Palace
Morkin K Edna, teller Lon Loan & Savings Co, 66 Palace
Morkin Martin, wine clk Morkin House, h 93 King
Morkin Martin J, advtg agt, h 24 Picton
Morkin Mary, (wid Michael), h 171 St George
Morkin Michael, tmstr, 171 St George
Morkin Nellie M, cashier Oak Hall, b N W Worrall
Morkin Sadie, nurse Asylum
Morkin Stella M, comp Catholic Record, 66 Palace
Morkin Thos, wks Morkin House,
Morkin Thos J, cement wkr, h 66 Palace
Morkin Wm, coll Bell Tel Co, 66 Palace
Morley Annie C, (wid Samuel), h 354 St James

Richard Reely
795 York. Phone 2670
Real Estate and Fire Insurance; Mortgages and Rents collected. Estimates for buildings given. List your properties with me.

When You Require GOOD COAL OR WOOD, Phone 363
McCallum & Willis, 657 Richmond St.

Morley Arthur E, bkr, h 10 Watson
Morley Edwd, trav M Masuret & Co, h 145 Ridout s
Morley Fred, wks McClary Mfg Co, h 515 Bathurst
Morley Fred, wks McClary Mfg Co, b 470 York
Morley Fred E, wks Lon & L E Ry & Trans Co, h 89 Tecumseh
Morley Freda, slsldy Beltz & Co, 89 Tecumseh av
Morley Geo V, shpr D S Perrin Co, h 15 Carfrae Cres
Morley Harry E, ydformn G T R, b 493 Bathurst
Morley Jas, wks G T R, h 290 Egerton
Morley J Amos, carp C P R, h 552 Quebec
Morley J Gordon, wks A B Greer 290 Egerton
Morley Saml, wks Beatty Bros, 515 Bathurst
Morley Thos G, bartndr C P R Hotel
Morley Wm, lab, b 1032 Florence
Morley Wm G, prtr W T Strong, h 139 Waterloo
Moringstar Saml, lab City Gas Co, h 102 Wellington rd
Moros Fred, wks E Leonard & Sons, b 41 William
Moros Peter, wks E Leonard & Sons, b 41 William
Morphy Alfred. (A Morphy & Co), h 206 Sydenham
Morphy A, & Co, (A Morphy, A E Cooper), jwlrs 178½ Dundas
Morr Sophia, nurse, h 193 Wellington
Morrell Burley A, blksmth, h 776 Colborne
Morren Ernest L, tlr M Jackson, b 510 Dufferin av
Morren Geo, bkpr Birdland Society, b 75 Bathurst
Morres Ernest, wks Carling B & M Co, b 146 Ann
Morris Abel S, wks Lon Fndry Co, h e s Hyla, 1 n Hamilton rd
Morris Albert, wks McClary Mfg Co, h e s Albert, 1 n Hamilton
Morris Chas H, tlr Dambra & Walsh, h 495 Pall Mall
Morris Chas T, fttr G T R, h 408 Rectory
Morris E, bender Hobbs Mfg Co, 130 Albert
Morris Earl H, cgrmkr, 407 Grey
Morris Edwd E, formn City Gas Co, h 241 Ridout
Morris Edwd G, mach McClary's, h 297 Pall Mall
Morris Edwin, moto St Ry, h 86 Inkerman
Morris Frank, div commander Salvation Army, h 196 Duchess av
Morris Fred, b 4 Seal Terrace
Morris Fred, shoe opr Sterling Bros, h 60 Front
Morris Geo F, btchr, 14-19 Cov Gdn Mkt, h 36 York
Morris Geo W, cgrmkr J McNee & Son, h 16 Byron av
Morris Harry, ftr Gas Appliance Co, h 40 Riverview av
Morris Henry, wks McClary Mfg Co, h e s High, 4 n Base Line
Morris Herbert G, btchr Geo F Morris, h Oxford
Morris Jas, hlpr Dennis W & I Wks, b 52 Dundas, L W
Morris Jas T, shpr Steele Fruit Co, h 180 Hamilton rd
Morris Jane, (wid Wm), h 16 Horn
Morris John, hlpr Noble & Rich, 408 Rectory
Morris John, blksmth Geo White & Sons, h 294 Hill
Morris May, fnshr Can Pharmacal Co, b 241 Ridout
Morris Nellie, tchr Wortley rd Schl, b 103 Elmwood av
Morris Norman, hlpr City Gas Co, 241 Ridout

Coal Bags Raymond Bros.
172 KING ST. PHONE 1748

Phone 1850. Nights and Sundays 2878. LONDON, ONT.
THE LARGEST MANUFACTURERS OF CONCRETE MACHINERY IN THE WORLD.
LONDON CONCRETE MACHINERY CO., LTD.
KITCHENER AVE. AND CABELL STREET.

PURE AIR FURNACE and SHEET METAL WORK Troughing and Roofing. Smith & Johnston 92 Fullarton St. PHONE 4208

Morris Parnell, mus tchr, h 445 Colborne
Morris Rebe, stenog Silverwoods Limited, b Y W C A
Morris Roy A, tmstr, h 494 Hill
Morris Sarah, (wid Jas M), h e s Hale, 17 s Dundas
Morris Wm, wks McClary's h 229 Clarence
Morrison Agnes, stenog Lon Life Ins Co, 298 Hyman
Morrison Angus A, trav R C S & Co, 12 Bruce
Morrison Geo, lab, h 485 Central
Morrison Grace, (wid Peter), h 567 Adelaide
Morrison Hector, wks Richards-Wilcox Co, b 7 Ada
Morrison Herbert, cgrmkr McLeod N & Co, 39 High
Morrison Mrs Jennie, cook, Morkin House
Morrison John, mldr, h 328 Egerton
Morrison John, tmstr Can Oil Co, h 10 Hyatt av
Morrison John jr, wks Gorman Eckert & Co, 10 Hyatt av
Morrison John R, slsmn Morrison Shoe Co, h 474 Princess av
Morrison John W, h 92 Elmwood
Morrison Kathleen, wks Somerville Paper Box Co, 739 York
Morrison Margaret, (wid Jas), h 739 York
Morrison Mary, (wid Geo), 321 Simcoe
Morrison Matthew J, contr, h s s Dundas, 1 e Highbury
Morrison Michael, h 301 Richmond
Morrison Murray C, clk Hobbs Mfg Co, l London Junction
Morrison Neill A, physician, Hospital for Insane
Morrison Paul, cgrmkr McLeod, Nolan & Co, 39 High
Morrison Robt H, trav, h 298 Hyman
MORRISON R S, drygoods, millinery and men's furnshings, phone 1155, 640-642 Dundas, h same
MORRISON SHOE CO, Wm Morrison prop, 123 Dundas
Morrison Thos, wks J W Cawrse, b Saml Scoyne
Morrison Wm, prop Morrison Shoe Co, h 305 Central av
Morrison Wm, clk J Darch & Sons, 378 Adelaide
Morrison Wm, car rpr G T R, h 122 Oak
Morrison Wm C, (Bindner & Morrison), h 290 St James
Morrison Wm H, wks Somerville Paper Box Co, 739 York
Morrison Wm M, shpr Cockshutt Plough Co, h 39 High
Morrow Ada, cor Elmwood av and Ridout
Morrow Clifford, tmstr Dom Trans Co
Morrow Harry A, trav, h 29 Stanley
Morrow Jas, moto St Ry, b Thos Broadhurst
Morrow Thos J, pntr G T R, h 800 King
Morse Mrs E, cgrmkr Brener Bros, 407 Grey
Morse Vernal, carp Geo White & Sons, h 35 Wyatt
Mortimer Frances L, tchr Alexandra Schl, 487 Dufferin av
Mortimer Margt, bkpr Fraser & Moore, 487 Dufferin av
Mortimer Mary A, h 487 Dufferin av
Mortimer Wm, wtch mkr G H Zwicker, b 543 York
MORTIMER WM T, contractor & builder, 144 Central av, phone 1598, h same
Mortimore A R, advtg agt, 365 Richmond, l 302 Central av
Mortimore Mary, (wid John D), h 356 Grey
Mortimore Thos T, h 302 Central

BROWN, RED, GREY, BUFF STONE ALWAYS IN STOCK
A. & F. NOBBS Pone 1441. Res. Phone 3030. William Street and C. P. R.
CUT STONE

LONDON CONSERVATORY OF MUSIC AND SCHOOL OF ELOCUTION, Limited, in Affiliation with the Western University. Thorough course of instruction in pianoforte, violin, organ, elocution, vocal, harmony in all its branches, etc. F. Linforth Willgoose, Mus. Bac. A.R.C.O., Principal.

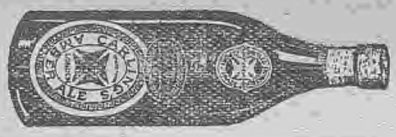
Carling's Ale
Canada's Recognized Standard

Morton Chas H, clk Silverwoods Ltd, h 967 Dame
Morton Christopher, fnshr Empire Mfg Co, b 1092 Florence
Morton Edgar, clk Silverwoods Ltd, 967 Dame
Morton Francis H, wks Reid Bros & Co, 1093 Laura
Morton Frank P, ptr Empire Mfg Co, h 1086 Frances
Morton Frank R, opr G N W Tel Co, 1093 Laura
Morton Harry E, lab St Ry, h 1094 Florence
Morton Henry W, prsmn Lon Ptg & Litho Co, h 1093 Laura
Morton Herbert, lab J McLoughlin, Huron
Morton Herbert G, prntr Echo Office, h 1092 Florence
Morton Ora, mlnr, b 518 Maitland
Morton Wm J, wks Empire Mfg Co, 1093 Laura
Moscrop, Thos, wks Lon Box Co, b 3 Christie
Moses Andrew, tinsmth J Maker h 120 Langarth
Moses Jas T, h 784 Dundas
Mosley Mathias, opr Princess Theatre, h 575 King
Moss Geo, exp, h 443 Dorinda
Moss Geo, tmstr, h n s Burslem
Moss John, wks O-Pee-Chee Gum Co, b 684 Adelaide
Moss John W, tmstr, h 439 Charlotte
Moss Jos, brbr 994 Dundas, b 443 Dorinda
Moss Lillian, stenog, l Geo Moss
Moss May, drsmkr S & I, rms 328 King
Moss Pearl, slsldy S & I, l Geo Moss
Moss Wm, h 631 Princess av
Mossi A, chef Tecumseh House
Mossop Fred R, h 16 Egerton
Mossop Wm T, (Wm T Mossop & Co), h 644 Lorne av

D. H. Gillies & Son
DEALERS IN
COAL
WOOD
AND
Hardwood Lumber
PHONE 1312
COR. ADELAIDE AND BATHURST

Mossop Wm T, & Co, pntrs, 644 Lorne av
Mote John L, stockkpr Elect Const Co, b Queen's Park Hotel
Mote Matthew, cartage, 523 Bathurst, h same
Mote Wm, tmstr, 523 Bathurst
Motley Nile, wks D S Perrin & Co, 585 Ridout
Motley Thos J, baker supt D S Perrin & Co, h 585 Ridout
Mott Leslie, clk C F Jones & Co, b 2 Seal Terrace
Mott Sarah, (wid Frank H), h 2 Seal Terrace
Mottashed Geo, formn McClary Mfg Co, h 108 Wellington rd
Mottashed Geo E, litho, 108 Wellington rd
Mottashed H Grace, stenog Can Fire Underwriters Assn, 108 Wellington rd
Mottashed Jos, cgrmkr, h 520 Horton
Mottashed J Chas, parquet flooring, h 569 William
Mottashed Walter W, wks McClary Mfg Co, h 247 Hamilton
Mottashed Wm, tlr J Ferguson, h 567 Piccadilly
Mottram Wm, wks J Darch & Sons, b 791 Colborne

GEO H BELTON
SOLICITS YOUR LUMBER TRADE—SEE HIM
2 YARDS—Rectory and York Sts.; Pall Mall and Richmond Sts.

Correct styles and fabrics for middle aged men and all the swell stunts for the dasing young dressers.
THE WATSON CO.
TAILORS and FURNISHERS
726 Dundas St.

FORD OWNERS
We have everything you need to fully equip your car
THE CANADA AUTO DEVICES CO.
John L. Ginge, Mgr. Phone 3876
Bank of Toronto Building

Mould Arthur, roofer, h 1069 Laura
Moulden Mabel, stenog, rms 109 Maple
Moulden Thos, bkr, rms 109 Maple
Moule Annie M, forldy Knopf Mfg Co, 512 Dufferin av
Moule Chester R, formn Greene-Swift Co, 922 Queen's av
Moule John, Police Court clk, h 922 Queen's av
Moule John A, stock kpr Greene-Swift Co, 922 Queen's
Moule Robt, ins agt, h 512 Dufferin av
Moulton Benj D, clk McClary Mfg Co, l John Moulton
Moulton Ephraim, wks G T R, b 550 Horton
Moulton Frank, mach, b 348 Waterloo
Moulton John, gdnr, h e s Barker 1 n Traverse
Moulton Wm B, studt, l John Moulton
Mount Chas R, drvr, h 742 Nelson
Mount Hope Refuge for the Aged, w s Richmond, cor Grosvenor
Mount Pleasant Cemetery, Jas Moorhead caretkr, end Mount Pleasant av
Mount St Joseph, e s Richmond, 1 n River
Mountain Thos, lab, h 782 Hill
Mountjoy Amelia, (wid Fred F), h 2 Watson
Mountjoy Bessie E, stenog T H Luscombe, 236 Oxford
Mountjoy Carrie C, slsldy R Mountjoy & Son, 126 Mount Pleasant av
Mountjoy Fanny, (wid Chas E), h 236 Oxford
Mountjoy Richd, (R Mountjoy & Son), h 126 Mt Pleasant av
Mountjoy R, & Son, fruits, 226 Dundas
Mountjoy Wm J, lino opr Advertiser, h 172 Tecumseh av
Mowat Beatrice, slsldy S & I, 17 Railway
Mowat Elizabeth, bkpr Gray's, 497 Charlotte
Mowat Iva R, cashier Gray's, 497 Charlotte
Mowat John E, mgr fur factory Ross' Ltd, h 167 Duchess av
Mowat Mary, stenog Edwd Towe & Co, 17 Railway
Mowat Robt, blksmth, 339 Talbot, h 17 Railway
Mowat Robt jr, drvr G F Morris, 17 Railway
Mowat Wm, blksmth G T R, h 497 Charlotte
Mowat Wm A, clk Lon Life Ins Co, 497 Charlotte
Mower Wm H, bkpr Hobbs Mfg Co, b 368 Princess av
Moxley Arthur, lab, h 81 Oak
Moxley Edwd, cooper Lon & Pet Bbl Wks, h 748 Grey
Moxley Mrs Elizabeth, hair drsr 729 Richmond, b 979 Dame
Moxley Willis, lab, 455 South
Moxley Willis A, tanr C S Hyman Co, b 979 Dame
Moy W S, lndry, h 256 Richmond
Moyce Mary A, b 358 Eva
Moyer Edwd, exp, h 226 Simcoe
Moyer Elva, nurse St Jos Hosp
Moyer Ezra H, contr, 873 Lovett, h same
Moyer Howard J, wks Adams & Tanton, 837 Lovett
Moyer Jonas A, cond C P R, h 486 Oxford
Moyer M, cgrmkr Brener Bros, 187 Richmond
Moylan Thos P, mldr, h 200 Victoria
Much Alex, wks D S Perrin Co, b 13 Hamilton rd
Muckenfass Philip, plumber Eggett & Co
Muckler Teresa, slsldy F W Woolworth Co, 654 York

W. A. Walker LAWN MOWERS SHARPENED AND ALL GENERAL REPAIRING
PHONE 2845
423 WELLINGTON ST.

J.C.Ingram&Co. ELECTRICAL CONTRACTORS, ELECTRICAL WIRING, ETC., FIXTURES, GENERAL ELECTRIC SUPPLIES.
COOTE BLOCK 12 MARKET LANE

HENRY VERNON & SON
Directory Publishers, Can Supply Any Directory Published

Muckler Thos, cgrmkr G E Patrick, 654 York
Mudd Edgar, mldr McClary Mfg Co, h r 589 King
Mudds Arthur, mldr, 374 Hill
Mudge Jas H, mldr, h 37 Pegler
Muensch Juluis A, artist Lon Ptg & Litho Co, b 207 Queen's
Mugan P J, phys, 720 Dundas
Mugin Jos, wks McClary Mfg Co, b 226 Horton
Muill Herbt, pennant mfr, h 597 Piccadilly
Muir Alex, cond G T R, h 638 King
Muir Allan, asst Fox Dental Laboratory, 638 King
Muir Jos, carp, b 241 Talbot
Muir Mina L, opr Bell Tel Co, b 808 Princess av
Mulby Miss, nurse, b 510 Wellington
Mulcahy Simon, wks C S Hyman Co, h 22 Blackfriars
Mulhall Patrick, city formn, h 500 Piccadilly
Mulhall Timothy J, brkmn C P R, 500 Piccadilly
Mulholland Thos, miller M J Sutherland, h w s Richmond, 5 s Epworth av
Mulkern Frances, (wid Patrick), h 496 Wellington
Mulkern John, pntr, 353 Horton
Mulkern Lawrence, dist freight agt C P R, 353 Horton
Mulkern Michael, eng Custom House, h 353 Horton
Mulkern Richd, pntr, 353 Horton
Mullany Mathew J, lab, h 195 Oxford
Muller R M, mus tchr, 227 Dundas
Mullett Chas, 621 Princess av
Mulligan D Ethyle, tchr Spotton Business College, 178 Albert
Mulligan Jas, carp, h 735 Princess av
Mulligan John, wks Wm Wrigley Jr Co, h 738 Nelson
Mulligan John, lab, b 36 Paul
Mulligan Rennie V, wks Somerville Box Co, 735 Princess av
Mulligan Rose, opr Murray Shoe Co, 358 Glebe
Mulligan Sarah, wks Holeproof Hosiery, b 1027 Pine
Mulligan Wm H, lab, h e s Hale
Mullins Andrew, elect, b Walper House
Mullins Wm T, gro, 43 Dundas, L W, h same
Mulloy Isabella, (wid Wm), h 161 Tecumseh
Mulvany R Mowbray, ins agt 365 Richmond, h 366 Piccadilly
Mulveney Mary, supervisor of Art Pub Schl, 398 Dundas
Mumm Thos, porter Hotel Cecil
Munce Clifford J, formn Regal Mfg Co, b 532 Talbot
Munce Merle, stenog R C S & Co, b 532 Talbot
Munce Saml, wks Regal Mfg Co, b 532 Talbot
Munford Thos A, eng C P R, rms 526 Talbot
Mungall Thos, eng G T R, h 349 Waterloo
Munings John, ydformn G T R, b 676 King
Munn John, ydmn Asylum
Munn Thos, mach, b 285 Clarence
Munnoch Alex, trav Lawson & Jones, 105 Waterloo
Munoch John, patrn mkr McClary's, h 105 Waterloo
Munro, see also Munroe
Munro Annie, nurse, 556 Wellington
Munro Annie, (wid Daniel), h 556 Adelaide
Munro Mrs Arthur, h 16 Alfred
Munro A Stuart, commercial agt G T R, 365 Richmond
Munro David A, mntr McClary Mfg Co, h 7 Josephine
Munro Dora N, opr Finch-Fashens, 556 Adelaide

Confederation Life Assn.
HEAD OFFICE, TORONTO.
W. H. RICHARDSON, District Manager, LONDON.
The policy guarantees insurance protection to your family in case of your death, and at the same time saves money for yourself.

PRINTING NOTHING TOO LARGE NOTHING TOO SMALL ADVERTISER JOB

CATALOG MAKING, OUR SPECIALTY. ADVERTISER JOB

ARTHUR E. NUTTER
ARCHITECT
Rooms, 15-16 Dominion Bank Chambers, Dundas and Richmond Streets.
PHONE 656

Munro Chas J, 556 Adelaide
Munro Rev D Gustavus, h 132 Ridout s
Munro Geo, trav, h 2 Alexandra Apts, Centre Court
Munro Herman, cgrmkr 51 Forward av
Munro Ina, maid Asylum
Munro Jas, blksmth, h 602 Central av
Munro John, h 3 Chester
Munro John C, asst acct Bank of Commerce, h 128 Ridout s
Munro John J, with Anderson & Co, h 470 Ridout
Munro John R, (Munro & Son), h 51 Forward av
MUNRO J VICAR, architect and civil engineer, 54 Bank of Toronto Chambers, h 367 Maitland
Munro Kenneth, mach Leonard's b 266 Talbot
Munro Mary, b 18 Picton
Munro Milton, (Munro & Son), 51 Forward av
Munro Minnie, wks Asylum
Munro Robt A, carp, h 12 Wilson
Munro Rowland, opr John Marshall & Co, 101 Waterloo
Munro & Son (John R & Milton), carr bldrs, 555 Richmond
Munro Saml, (John Marshall & Co), h 59 Ridout s
Munro Stewart, agt G T R, rms 562 Waterloo
Munroe Thos, cgrmkr McLeod, Nolan & Co, b 251 Grand av
Munro Wm R, frmn G T R, 556 Adelaide
Munroe Arch, prtr Lawson & Jones, 975 Hackett
Munroe Blanche T, music tchr, 919 Colborne
Munroe Catherine, (wid John), h 917 Colborne
Munroe John, chkr G T R, h 975 Hackett
Munroe Margt, tchr Aberdeen Schl, 498 King
Munroe Mrs Mary, 96 Elmwood
Munroe Roderick, h 30 Egerton
Munroe Mrs Thos R, 40 Adelaide C G
Munson Annie M, clk Canada Trust Co, 48 Stanley
Munson Mary E, (wid Albt B), h 48 Stanley
Murch Harry, wks Lon Box Co, h 7 Surrey av
Murcott Abram, h 103 Wharncliffe s
Murdock Alex R, florist, 160 Mt Pleasant av
Murdock Alfred, florist, 160 Mt Pleasant av
Murdock Annie, clk Greene-Swift, 160 Mt Pleasant av
Murdock Elizabeth A, (wid Malcolm), h 91 Bathurst
Murdy Bert, cgrmkr, l John Murdy
Murdy John, farmer, h s s Epworth av, Broughdale
Murdy Lela, slsldy F W Woolworth Co, 528 Talbot
Murdy Lillian, carpet sewer T F Kingsmill, l John Murdy
Murdy Wellington E, shpr Globe Casket Co, h 528 Talbot
Murphy, see also Morphy
Murphy Albt H, 235 Hyman
Murphy Ann, rms 558 Richmond
Murphy Annie, h 354 Dufferin av
Murphy Bernard J, cgrmkr, 153 Sydenham
Murphy Daniel, h 880 William
Murphy Daniel jr, brbr A Bricklin, 880 William
Murphy Dennis, wks D S Perrin & Co, b 386 Ridout
Murphy Francis G, 409 Dundas
Murphy Jas, saw flr Lon Box Co, h 1035 Florence
Murphy Jas jr, polisher Empire Mfg Co, b 1035 Florence
Murphy John, lab, h 70 Albion
Murphy John, lab, 172 Hyman
Murphy John J, tmstr, h 137 Ann

Gurd's Good Guns
185 DUNDAS STREET.
Razors, Razor Strops, Pocket Knives, Scissors and Shears, Table Cutlery, Etc.

METAL STORE FRONTS. WIRE WINDOW GUARDS. DENNIS IRON STABLE FITTINGS, LAWN VASES & SETTEES

Murphy Jos, mach Empire Mfg Co, 1035 Florence
Murphy Patrick, malster John Labatt, b 1035 Florence
Murphy Patrick J, mldr Empire Mfg Co, b 1035 Florence
Murphy Patrick jr, polisher Empire Mfg Co, b 1035 Florence
Murphy Philip P, elect, h 392 Colborne
Murphy Saml, wks Beatty Bros, h 484 York
Murphy Sarah, (wid J B), h 409 Dundas
Murphy Thos, lab, h 153 Sydenham
Murphy Thos, lab Gammage & Sons, Asylum Side-road
Murphy Thos J, (McKillop, Murphy & Gunn), h 235 Hyman
Murphy Wm, wks Globe Casket Co, h 30 Alexander
Murphy Wm J, tmstr, h 69 Wharncliffe s
Murray Ada R, nurse, b 585 Adelaide
Murray Andw, mach, h 14 Miles
Murray Ann, (wid Peter), h 767 Hellmuth av
Murray Annie, (wid Michael), b 124 Chesley av
Murray Arthur, plstr, 710 Adelaide
Murray Bella, opr Murray Shoe Co, b 622 Talbot
Murray Benj S, route agt Can Exp Co, 439 Richmond, h 250 Oxford
Murray Catherine, clk J E Boomer, 124 Chesley av
Murray Danl, cond G T R, h 290 Hyman
Murray David, pntr, 585 Queen's
Murray David G, mach Beatty Bros, h 220 Hamilton rd
Murray Donald, coal & wood, 630 Maitland, h 506 Central av
Murray Douglas, clk Robinson L & Co, 195 Simcoe
Murray Edna, slsldy Gray's, 290 Hyman
Murray Edwd, lather, 710 Adelaide
Murray Elizabeth, (wid Geo), h 439 Quebec
Murray Emily, bkpr, Jno Garvey & Sons, 261½ Dundas
Murray Fred S, wks Lon Ptg & Litho Co, 430 Oxford, L W
Murray Geo, tmstr, h 69 Wharncliffe s
Murray Geo, tel insp G T R, h 328 Simcoe
Murray Geo H, pres Murray Shoe Co Ltd, 111 Elmwood av
Murray Geo J E, (F C B Wks), 427 Rectory
Murray Georgina, (wid Rev Jas A), 648 Waterloo
Murray Georgina, tchr Rectory St Schl, 439 Quebec
Murray Harold R, pressfdr A A Langford Co, 75 Sackville
Murray Jas, tmstr, rms 353½ Ridout
Murray Jas A, bkpr D S Perrin Co, 91 Ridout s
Murray Mrs Jas E, b 459 Dundas
Murray Mrs Jas L, h 91 Ridout s
Murray Jas P, clk insp office P O, h 713 King
Murray Jane, smstrs Vic Hosp
Murray John, plstr, h 710 Adelaide
Murray John jr, (Forest City Bottling Wks), h 427 Rectory
Murray John E, drvr Jno Garvey & Son, h 134½ St George
Murray John J, bkr R Willis & Son, h 75 Sackville
Murray Jos, plstr, 710 Adelaide
Murray Jos, firmn Carling B & M Co, h 43 Oxford L W
Murray Jos J, ticket agt Lon & L E & T Co, 713 King
Murray J Keith, trav Hobbs Hard Co, 91 Ridout
Murray Mrs J H, h 326 Horton

MOTORS DYNAMOS *Phone 1103*
The Electrical Construction Co. of London, Limited. 32-40 Dundas Street. Opp. Court House.

HIGH-CLASS VAUDEVILLE THE LATEST PICTURES THE UNIQUE THEATRE 222 DUNDAS STREET

The Metcalfe Agencies, Real Estate, Rentals HOME AND FACTORY SITES. 252 Dundas St., Phone 3400.

FIRE INSURANCE--LIVERPOOL & LONDON & GLOBE I. CO.
EDWARD TOWE & CO., Agents, Dominion Savings Building, CITY.

Murray Kenneth A, clk R M S, h 791 Hellmuth av
Murray Kenneth D, (Johnston & Murray), 111 Elmwood av
Murray Margaret, (wid Geo), h 194 Simcoe
Murray Minnie, h 348 Dufferin
Murray Patricia, massage, 767 Hellmuth av
Murray Percy, wks Can Handle Works, 593 King
Murray Sarah, (wid Robt), frldy T F Kingsmill, h 387 Glebe
Murray Scott, contr, h 591 King
Murray Shoe Co Ltd, Geo H Murray, pres; J E Kerrigan, sec-treas; e s Richmond, 1 n C P R
Murray Thos F, 713 King
Murray Thos H, clk insp office P O, h 639 Queen's av
Murray Wilfred J, wks Carling B & M Co, 430 Oxford, L W
Murray Wm, tmstr, rms 353½ Ridout
Murray Wm, wks McClary Mfg Co, h 36 Wyatt
Murray Wm, clk Mrs M Gilligan, b 124 Chesley av
Murray Wm, 593 King
Murray Wm G, arch, 111 Dominion Savings Bldg, h 194 Bridport
Murray Wm G, elect Geo White & Sons, h 130 Egerton
Murray Wm H, postman, 43 Oxford, L W
Murray Winnifred, drsmkr T F Kingsmill, 387 Glebe
Murrell Wm H, carp, h w s Childers
Murrson Arthur, cond St Ry, b 575 Dundas
Murt Edwd, wks G T R car shops rms 463 Hamilton rd
Murtagh A John, trav Scandrett Bros, h 969 Colborne
Murtagh Ernest E, lab, h 860 William
Murtagh Mary, (wid Patrick), 526 St James
Murton Harry, lab, b 6 Napier
Murtagh Michael J, wks C S Hyman Co, h 526 St James
Muscar Angelo, lab, h 42 Dundas L W
Musgrove John, h s s Sarnia rd, 5 w Wharncliffe
Musselman Oscar, cgr clk Tecumseh House, rms 507 Talbot
Musson Chas, wks Sterling Bros, h 210 Simcoe
Mustard Mary A, (wid Wm), h s s Mary, 3 e Ashland av
Mustill Eli G, finisher Empire Mfg Co, h 937 Princess av
Mutch Chas K, frmn Dom Trans Co, h 116 Wilson av
Mutch John, tmstr Dom Trans Co, 116 Wilson
Mutch Jos, brbr, 386 King
Muterer Geo, h 109 Duchess av
Mutual Life Assurance Co of Canada, C E German genl agt, 421 Richmond
Muxworthy Arthur, blksmth N Beaton, h 235 Talbot
Muxworthy Orville, policeman, 160 Simcoe
Muxworthy Thos, blksmth N Beaton, h 160 Simcoe
Myall Christopher, wks W A Jenkins Mfg Co, h e s Hale, Lon Jct
Myers Alfred, mach, h 207 Wellington
Myers Frank, opr Majestic Theatre, b Iroquois Hotel
Myers Leslie, wks Wm Stevely & Son, h n s Daykin, 2 e Price
Myers Russell, litho Lawson & Jones, h 47 Askin
Mylne Mae, bkpr, h 125 Maple
Myrick Chas R, asst supt Lon Life Ins Co, h 66 Sackville

N

Nachuck Alex, wks McClary Mfg Co, h 538 Philip

Richard Reely
795 York. Phone 2670
Real Estate and Fire Insurance; Farm, City, Town and Business Properties sold on commission. No sale, no charge. List your properties with me.

McCallum & Willis COAL & WOOD
657 RICHMOND STREET.

Nagle John, carp, h n s Broughdale av, 1 w Richmond
Nagle Wm G, clk Oak Hall, l John Nagle
Nanfan Arthur F, pte R C R
Nanfan Arthur W, crtkr Armories, h 855 Wellington
Napier J H, brkmn C P R, b 823 Elias
Nascari August, fruits, 379 Clarence, h same
Nash Abner F, insp Gas & Electric Light, h 43 Beaconsfield
Nash Ada H, nurse Vic Hosp, b 34 Stanley
Nash Edythe W, elocutionist, b 34 Stanley
Nash Fred, real est, b London House
Nash Geo B, 445 Pall Mall
Nash Geo W opr Lon Ptg & L Co, h 75 Becher
Nash Horatio J, comp Lon Ptg & Litho Co, h 50 Riverview
Nash John, janitor Medical Schl, h 446 York
Nash John lab, h 757 Hill
Nash John A, mgr W G Young, h 376 Maitland
Nash John F, asst insp Gas & Electric Light, h 43 Beaconsfield av
Nash Jos T, shpr D S Perrin & Co, 65 Fullarton
Nash Mary V, stenog Gorman, Eckert & Co, 446 York
Nash Nina, h 124 Bathurst
Nash Sarah J (wid John W), h 93 Cartwright
Nash Wm, lab, b 340 Dundas
Nash Wm H, pckr Elliott, Marr & Co, 93 Cartwright
Nassr Elias, wks D S Perrin & Co, h 267 Thames
National Brass Limited, J Fred Grant pres, 94 Carling
National Cash Register Co, A L Irvine mgr, 434 Dundas
National Drug & Chemical Co of Canada Ltd, E C Mitchell mgr, 192-6 York
National Novelty Co, A E Brown mgr, 618-630 Dundas
Nattrass Jos J, brkmn C P R, b 550 Quebec
Navarra Ignatius, prop United Shoe Repairing, b 154 Ann
Navin Mrs Annie, drsmkr, r 176 Grey
Navin Ellen (wid Jos), h 377 Grey
Navin Jas, mach Lon Concrete Mach Co, b 425 Elizabeth
Navin John P, cgrmkr, 571 Hill
Navin Jos, clk Hobbs Hard Co, 377 Grey
Navin Kathleen, stenog City Registry Office, 377 Grey
Navin Thos J, cgrmkr, h 198 Simcoe
Navin Wilfred, clk Hobbs Hdwre Co, 377 Grey
Nayler Mary (wid Wright), 108 Forward
Naylor Albt, wks Nat Brass Ltd, 77 Edward
Naylor Alfd, brklyr Hyatt Bros
Naylor Ernest elect Benson-Wilcox Elect Co, Quebec n
Naylor Saml, lab J W Cawrse, h 77 Edward
Neale Glen I, clk Huron & Erie L & S Co, res Lambeth
Near Geo W, linemn Hydro-Elect, b 9 Partridge
Near Sydney, linemn St Ry, h 1059 Mary
Neary Ethel, stenog J S McDougall, 369 Hamilton rd
Neary John, pntr Geo White & Sons, h 369 Hamilton rd
Neebe Albt H, butter mkr Silverwoods, Ltd, b 45 Craig
Needham Bertha, bkpr Chas F Needham, 170 Wortley rd
Needham C F, plmbr, 366 Ridout, h 170 Wortley rd
Needham Herbt, clk D S Perrin & Co, 73 Weston
Needham Jessie, wks Lawson & Jones, l John Needham

WATERPROOF COVERS
Raymond Bros.
172 KING ST. PHONE 1748

Phone 1850. Nights and Sundays 2878. LONDON, ONT.
THE LARGEST MANUFACTURERS OF CONCRETE MACHINERY IN THE WORLD.
LONDON CONCRETE MACHINERY CO., LTD.
KITCHENER AVE. AND CABELL STREET.

A. & E. NOBBS, Cut Stone Contractors
C. P. R. and WILLIAM ST.
Phone 1441 Res. Phone 3030

PURE AIR FURNACE and SHEET METAL WORK
Troughing and Roofing.
Smith & Johnston
92 Fullarton St. PHONE 4208

Needham John, clk J Darch & Sons, l John Needham
Needham John, wks Lawson & Jones, h n r Weston, 3 e 62
Needham Jos, 877 Hellmuth av
Needham Pearl, bkpr Chas F Needham, 170 Wortley rd
Needham Thos, h 877 Hellmuth
Needham Wm W, plmbr C F Needham, 170 Wortley rd
Neely Francis S, eng, h 61 Palmer av
Neely F J, cowmn Asylum
Neely Gertrude M, stenog Meredith & Fisher, 61 Palmer av
Neely Homer B, studt Meredith & Fisher, b 360 Glebe
Neely Mabel I, clk Bank of Toronto, 61 Palmer av
Negus Fred T, pntr Geo White & Sons, h 229 Hill
Neil A Edwin, clk G T R, h 1051 Richmond
Neil Francis W, wks Lon Box Co, 767 Elias
Neil Fred E, slsmn Graham Bros, h 195 Waterloo
Neil John, wks Somerville Paper Box Co, 400 Lyle
Neil Margt (wid John), 400 Lyle
Neil Richd, lab, h 767 Elias
Neil Sarah C, wks Lawson & Jones, 212 Richmond
Neilbonk John, lab, h 515 Simcoe
Neilson Frank L, foremn D S Perrin & Co, h s s Regent, 1 w Richmond
Neilson Wm, foremn D S Perrin & Co, b 10 Dundas (L W)
Nellar Margt, opr Holeproof Hosiery Co Ltd, b 531 Talbot
Nelles Arthur T, clk MacMillan, Calder & Co, 353 Dufferin av
Nelles Edgar H (J A Nelles & Son), sec London Board of Trade, h n s Huron, 3 e Richmond
Nelles John A (J A Nelles & Son), sec London Dairymen's Exchange, 380 Richmond, h 24 Prospect av
NELLES J A & SON (John A and Edgar H Nelles), insurance, 380 Richmond
Nelles Mungo T (Anderson & Nelles), h 353 Dufferin
Nelles Newton, wks Dyment-Baker Lumber Co, res Lon Jct
Nelles Wilmer A, office mgr Dennis W & I Wks, 24 Prospect av
Nelligan Jos P, eng G T R, 720 Grey
Nelligan Thos J, cooper Lon & Pet Bbl Wks, h 720 Grey
Nelson Alice (wid Wm), 90 Dreaney av
Nelson Anna, clk S & I, London Jct
Nelson Chris, wdwkr Dom O & S F Co, h e s Palmer la
Nelson Frank, clk Helena Costume Co, h s s Laura 4 w Ashland av
Nelson Geo (Geo Nelson & Co), h 630 King
Nelson Geo & Co (Geo Nelson), whol dry gds, 438 Talbot
Nelson Jas B, brkmn G T R, h 573 Ontario
Nelson John J, carp, h 661 Dufferin av
Nelson Jos A, drvr W & E Cushing, h 28 Mt Pleasant av
Nelson Rochford R, cretkr Talbot St Baptist Ch, b 150 Maple
Nelson Wm, wks McClary Mfg Co, 90 Dreaney av
Nelson Wm J, carp Empire Mfg Co, h 1050 Frances
Neperent F, drill hd Dennis W & I Wks, 427 Wellington
Nesbitt Annie, bkpr, 591 Hill
Nesbitt Arthur F, drvr, 591 Hill
Nesbitt Jas, btchr 593 Hill, h 591 same
Nesbitt Margt, wks Greene-Swift Co, rms 192 Central av

LONDON CONSERVATORY OF MUSIC AND SCHOOL OF ELOCUTION, Limited, in Affiliation with the Western University.
For curriculum, containing full information, address: THE REGISTRAR, London Conservatory of Music, 354-356 Dundas Street, LONDON, ONT.

CARLING'S *Canada Club Lager*
A Bye-Word in every Canadian Home
We Challenge Comparison.

Nesbitt Theresa, mlnr, 591 Hill
Nesbitt Dr Wm J, 591 Hil.
Nethercott Harry S, trav Int Harv Co, h 6 Hyatt av
Nettleship Chas, gdnr, h w s Cathcart, 1 s Wreay
Nettleton Frances, slsldy Brewster's, 7 Rathmine
Nettleton Jos, eng G T R, h 7 Rathmine
Nettleton Wm J, wks McClary Mfg Co, h 568 Horton
Neve Chas E, lab, h 871 Van
Neve Geo S, shoemkr, 85 Wellington, h same
Nevett Geo W, foremn City Gas Co, h 6 York
Neville Edwd J, cond St Ry, 762½ Richmond
Neville Irene, tchr dom science Normal Schl, rms 478 Park
Neville John, h 762½ Richmond
Neville K P R, M A, Ph D, prof Western University, h 520 Colborne
Nevills Jas D, agt Federal Life Assce Co, h 606 Princess av
Nevills Mabel G, type setter A Talbot, 606 Princess av
Nevin Anthony, h 312 Wharncliffe n
Nevin Herbt C, agt P M R Cartage, h 431 South
New St James Presbyterian Church, Rev T H Mitchell, M A, B D, pastor, Oxford cor Wellington
NEW WILLIAMS MFG CO, LTD, Thos James mgr, sewing machines, 497 Richmond
Newans Beulah L, sec City Parks Dept, 79 Wharncliffe s
Newans Cyrus M, gro 128-30 Briscoe, h 115 Tecumseh av
Newans Ezra R, gro, 79 Wharncliffe s, h same
Newans Maud M (E R Newans) 79 Wharncliffe s
Newans Norman L, with Mail & Empire, 115 Tecumseh av

D. H. Gillies & Son
DEALERS IN
COAL
WOOD
AND
Hardwood Lumber
PHONE 1312
COR. ADELAIDE AND BATHURST

Newans Wm G, moto St Ry, h 360 Egerton
Newbury Albt, lab G T R, 128 Elmwood av
Newbury Geo, lab, h 128 Elmwood av
Newbury Georgia N, tchr Lon Cons of Music, b 432 English
Newbury Jean, clk S & I, 128 Elmwood av
Newbury Maud, clk S & I, 128 Elmwood av
Newcombe Richd, tnsmth Fleming & Houghtby, h 78½ Dundas
Newcombe Wm C, mach Empire Mfg Co, h 71 Elm
Newell Ethel, drsmkr Ross' Ltd, b 462 Talbot
Newell Hugh N, confr McCormick Mfg Co, h 732 Princess
Newell John cond St Ry, 690 King
Newell Jos A, trav, h 494 English
Newell Thos, opr Can Hdle Wks, b 319 York
Newhouse Chas (Keene Bros), h 262 Egerton
Newitt Jos, attdt Asylum
Newman Bernard, shoe wkr, 3 Henry

REMEMBER G. H. BELTON MAKES DOORS, FRAMES AND SASH
MILL AND FACTORY
RECTORY AND YORK STS.

We make to measure the way that pleases you most and to satisfy any little "whim" you may have about style.
THE WATSON CO.
TAILORS and FURNISHERS
726 Dundas St.

When You Require Anything for Your Automobile, Phone 3876.
The Canada Auto Devices Co.

Newman Chas, wks McClary Mfg Co, h 608 King
Newman Edwin C, brkmn G T R, h 29 Grafton
Newman Geo, lbr, 194 Sydenham
Newman Geo C, hlpr C P R, h 858 Elias
Newman Henry, carp T F Kingsmill, h 5 Woodward av
Newman Jas, lab, h 43 Charles
Newman Jas, gdnr, h w s West, 3 s Hamilton rd
Newman Michl, rms 131 Maple
Newman Wm F, mach Lon Bolt & Hinge Wks, h 14 Rathmine
Newman Wm J, elect, h 194 Sydenham
Newmon Alfred, drvr, h 608 Dundas
Newmon Miss C M, bkr, 294 Dundas, h same
Newton Albt, pntr Westland Bros, h Watson
Newton Albt, wks St Ry Power Hse, b 360 Ridout
Newton Catherine (wid Jas), h 340 Ridout
Newton Clarence, checker Lon & L E Ry, b 254 Horton
Newton David L, btlr J Tune & Son, 10 Wyatt
Newton Elizabeth, maid, 150 Kent
Newton Frank, bkpr McClary Mfg Co, h 94 William
Newton Gertrude, opr Can Overall Co, 5 Wharncliffe n
Newton John, timekpr McCormick's, h 652 Maitland
Newton John, lab, h 69 Blackfriars
Newton Olive, bkpr J Marshall & Co, 652 Maitland
Newton Ora D, clk Lon Life Ins Co, 54 St George
Newton Robt, lab Hydro-Elect Co, 11 West av
Newton Thos L, ins agt, h 54 St George
Newton Stanley H, trav McMahon, Granger & Co, 54 St George
Newton Wm, candymkr D S Perrin & Co, h 5 Wharncliffe n
Newton Wm J, plshr Hobbs Mfg Co, h 10 Wyatt
Nichol, see also Nicol and Nickle
Nichol Agnes, opr John Marshall & Co, 5 Oxford (L W)
Nichol Alice E, opr Bell Tel Co, 744 Adelaide
Nichol Ewing, clk Jas Cowan & Co, 600 Quebec
Nichol Geo H, supt Metropolitan Life Ins Co, h 298½ Wolfe
Nichol Harold, clk A Westman
Nichol Jas, wks Dyment-Baker Lmbr Co
Nichol Janet, h 7 Maryboro pl
Nichol Jean, h 151 Simcoe
Nichol Joshua B, shoe mkr, h 30 Kensington
Nichol Levina, nurse, 30 Kensington
Nichol Lina, wks Raymond Bros, 151 Simcoe
Nichol Maggie B, drsmkr S & I, 30 Kensington
Nichol Margt, bkpr, 835 Dundas
Nichol Marion (wid Francis W) h 790 Colborne
Nichol Rev Peter E, pastor Knollwood Park Presby Ch, h e s Quebec, 2 n Salisbury
Nichol Saml R, brkmn C P R, h 744 Adelaide
Nichol Thos W, mach, h 5 Oxford (L W)
Nichol Wm H, cond C P R, h 896 Princess av
Nichol Wm R, lab D Wade, h b 744 Adelaide
Nicholas Fred W, contr C P R, h 838 Princess av
Nicholas Wm H, pte R C R
Nicholl Doris, pckr, 73 Elmwood

ALL WORK GUARANTEED
W. A. WALKER BICYCLES & MOTOR CYCLES REPAIRED
423 WELLINGTON PHONE 2845

J. C. INGRAM & CO. ELECTRICAL CONTRACTORS, ELECTRICAL WIRING, ETC., FIXTURES, GENERAL ELECTRIC SUPPLIES.
COOTE BLOCK. 12 MARKET LANE.

HENRY VERNON & SON
Directory Publishers, Can Supply Any Directory Published

Nicholl Isaac, plshr Miller Ltd, 73 Elmwood av
Nicholl Jas, carp Hyatt Bros
Nicholl Jos, lab St Ry, h 73 Elmwood av
Nicholls Alfd, cond C P R, h 542 Pall Mall
Nicholls Arch, wks Carling B & M Co, h 12 Market la
Nicholls Arthur, carp, h 617 Dundas
Nicholls Chas J, trav, 175 Wharncliffe n
Nicholls Chas W, vice-pres Gorman, Eckert & Co, h 1 St George Apts, s court
Nicholls Frank A, lab Geo White & Sons, h 638 Layard
Nicholls Frank L, brbr, 655 Dufferin av
Nicholls Fred W, roadmstr C P R, h 406 Oxford
Nicholls Fred W, opr C P R, 406 Oxford
Nicholls Geo E, wks Jas Wright & Co, h 191 Grey
Nicholls Harold, mldr McClary Mfg Co, h 972 Dame
Nicholls Henry R, 542 Pall Mall
Nicholls Herbt V, clk Int Harv Co, 175 Wharncliffe n
Nicholls John, carp, rms 376 Ridout
Nicholls Lizzie, h 186 Wharncliffe n
Nicholls Mrs Martha, 546 Pall Mall
Nicholls Morland, mach McCormick Mfg Co, h 655 Dufferin
Nicholls Permillia (wid Jos), h 294½ Dundas
Nicholls Richd, carp, rms 376 Ridout
Nicholls Wm, clk P O, h 175 Wharncliffe n
Nicholls Wm H, mach, h 262 William
Nicholls Wm R, cond C P R, h 546 Pall Mall
Nichols Alex, wks Crystal Ice Co, h 3 Greenside av
Nichols Anson B, clk S & I, h 11 Beaconsfield av
Nichols Benson, mach Ford Motor Co, h 137 Wharncliffe n
Nichols Edwd G, wks Greene-Swift Co, h 16 Kenneth av
Nichols Emerson, mfrs' agt, h 442 St James
Nichols Geo A, exp, 48 Edward
Nichols Henry, wks Globe Casket Co, 188 William
Nichols Hiram W, lab, h 48 Edward
Nichols Jas, brkmn G T R, b 797½ King
Nichols Lawrence, h 14 Teresa
Nichols Leslie E, wks Miller Ltd, 48 Edward
Nichols Levert J, wks G T R fgt, h 201 Cathcart
Nichols Martha, wks J Ferguson & Sons, b 4 Stanley
Nichols Percy, clk Scandrett Bros, b 125 York
Nichols Richd, wks Lon Soap Co, 376 Ridout
Nichols Wm J, lab, h 212 Horton
Nicholson Arch, wks Dennis W & I Co, 285 Clarence
Nicholson Arch, lab, h 206 Clarence
Nicholson Chas H, shoemkr Cook-Fitzgerald, h 95 Cavendish
Nicholson Hugh, appr Geo White & Sons, 226 Horton
Nicholson Jas, h 1001 Maitland
Nicholson Magdalene (wid Wm) 252 Wortley rd
Nicholson Robt, carp, h n s Epworth av (Broughdale)
Nicholson Mrs Theda, massage, 230 St George
Nicolson Wm, litho, h 139 Wellington
Nicholson Wm L, buyer Robinson, L & Co, h 825 Richmond

Confederation Life Assn. HEAD OFFICE TORONTO, CANADA
OFFICE: 106 MASONIC TEMPLE, LONDON.
W. H. RICHARDSON, District Manager, Western Ontario.

ADVERTISER JOB PRINTERS FINE PHONE 3670

WHY NOT GIVE US A TRIAL ON YOUR NEXT PRINTING CALL 3670 And Our Representative Will Call

Arthur E. Nutter
ARCHITECT
Scholastic, Domestic and Commercial Structures. Phone 656.
Rooms, 15-16 Dominion Bank Chambers, Dundas and Richmond Streets

Nickerson Arnis A, mach, h 82 Albion
Nickerson May, assmblr Murray Shoe Co, 82 Albion
Nickle Chas A, cooper Imp Oil Co, h 825 Queen's av
Nickle Frank J, clk R C S & Co, 824 Queen's av
Nickle Thos H, detective, h 824 Queen's av
Nickles Frank, wks D S Perrin & Co, 423 Ridout
Nickles Wm C, contr, h 423 Ridout
Nickless Geo E, lab Emp Mfg Co, h 1099 Laura
Nicol, see also Nichol and Nickle
Nicol Annie, stenog Rumball Lmbr Co, 820 Queen's av
Nicol Catherine (wid Jas), h 820 Queen's av
Nicol Geo, mach Brown Optical Co, 347 William
Nicol Gordon J, elect Benson-Wilcox, 347 William
Nicol James, foremn J R Gurd, 48 Blackfriars
Nicol John, carp Geo H Belton, h 347 William
Nicol Julia A (wid Wm), 300 Hyman
Nicol Margt, tchr Lorne Av Schl, 820 Queen's av
Nicoll Elizabeth (wid Thos), h 169 Rectory
Nicoll Jennie A, drsmkr, 169 Rectory
Nicoll John W A, wks Geo H Belton, 169 Rectory
Nightingale Alfd, shpr McClary Mfg Co, h 130 Emery
Nightingale Ernest D, trav J Labatt Ltd, h 342 King
Nightingale E Geo, bkpr C E Bernard, 342 King
Niles Clarence H, wks McClary Mfg Co, h 714 Nelson
Ninnim Wm H, slsmn Marshall & Clarke, b 3 Victoria
Ninth Division Court, H F Whetter clk, 668½ Dundas
Niosi Jos, tlr O Labelle, h 100 Fullarton
Nirenstein Kewo, gro, 472 Grey, h same
Niven Jas S, physician, 423 Colborne, h same
Nixey Arthur A, ftr Gas Appliance Co, b 535 Quebec
Nixon Arthur, tel editor Free Press, 131 Maple
Nixon Asa, carp S Willis, h s s Salisbury, 3 e Glasgow
Nixon Chas C, wks G F Dunn, h 161 Ridout s
Nixon Emma, wks D S Perrin & Co, b 110 Wilson av
Nixon Geo H, h 852 Hellmuth av
Nixon Isaac, carp, h 672 Dufferin av
Nixon Jas, tmstr, h 6 Chandler
Nixon Jos, h 151 Oxford (L W)
Nobbs Arthur C (A & E Nobbs) h 416 Oxford, phone 3030
NOBBS A & E (Arthur C, Edmund E), cut stone contractors, e s William cor C P R (See advt)
Nobbs Edmund E (A & E Nobbs), h 560 Central av
Nobbs Wm W, local mgr McClary Mfg Co, h 196 Sherwood av
Noble Albt, wks Globe Casket Co, 550 Horton
Noble Alex, wks McClary Mfg Co, h 444 Simcoe
Noble Benjamin E (Noble & Rich), h 437 Maitland
Noble Bessie (wid Geo), 326 York
Noble Elizabeth T, mus tchr 227 Dundas, l 526 King
Noble Geo, car clnr, G T R, h 137 Colborne
Noble Jas, mldr, h 17 Ada
Noble Mrs Jennie, h 138 Waterloo

Gurd's Good Guns
185 DUNDAS STREET.
WE REPAIR GUNS, BICYCLES, CASH REGISTERS, ETC.
Sharpen Scissors, Knives, Razors, and Lawn Mowers.

IRON STAIRS
FIRE ESCAPES
IRON AND BRASS RAILINGS
METAL LOCKERS
IRON FENCES AND GATES

DENNIS WIRE AND IRON WORKS CO., Limited, 22-30 DUNDAS ST.

Noble John, wks G T R, h 550 Horton
Noble John, trav Imp Optical Co, h 504 English
Noble Lewis W, bkpr Globe Casket Co, h 847 Princess av
Noble Mabel, wks Vic Hosp, rms 368 South
Noble Mary E (Wid Frank), h 855 Waterloo
Noble Pearl A, nurse, 428 Piccadilly
NOBLE & RICH (Benjamin E Noble, Thos Rich), plumbing and heating, 237 Queen's av
Noble Robt, messr Bank of Montreal, h 481 Talbot
Noble Wralson M, slsmn S & I, h 28 Orchard
Noehren Rev Henry, pastor St Paul's Evangelical Ch, h 405 Grey
Noel Chas P, lab A R Murdock, h 11 Mt Pleasant av
Noel Edwin, gro, 330 Burwell
Noel J, drsmkr S & I, 11 Mt Pleasant
Nolan Daniel, clk J F Nolan, h 75 Wellington
Nolan Danl J (McLeod, Nolan & Co), h 564 Talbot
Nolan Jas, attdt Asylum
Nolan Jos F (McLeod, Nolan & Co), cigars, 5 Dom Savings Bldg, h 322 Queen's av
Nolan Wm P, mgr J F Nolan, h 698 Talbot
Noonan Michl, drvr Scandrett Bros, rms 131 Maple
Noonan Thos J, policemn, h 489 Piccadilly
Nopper Carl W, ywlr T Gillean, b 376 Burwell
Nopper Frank H, clk C P R fgt, 238 Wellington
Nopper Jack, clk Lon L & S Co, 238 Wellington
Nooper Rov J, slsmn R J Young & Co, 238 Wellington
Nopper Thos, shoemkr, h 338 Ridout
Nopper Thos C, trav, h 238 Wellington
NORDHEIMER PIANO AND MUSIC CO LTD, F E Windsor mgr, pianos and musical merchandise, 227 Dundas
Norfolk Elizabeth (wid Jos), h 6 Ingleside
Norfolk Ina M, clk McClary Mfg Co, 6 Ingleside
Norish Harold, wks McClary's, b 266 Burwell
Norish Wilfrid, drvr Parnell-Dean Co, b 266 Burwell
Norish Wm, wks McClary's, b 266 Burwell
Norkett John, drvr A McCormick & Sons, h 197 Wellington
NORMAL SCHOOL, S J Radcliffe, B A, principal Elmwood av cor Wortley rd
Norman Albt R, wks Wm Wrigley Jr Co, b 86 Dreaney av
Norman Chas, tester Geo White & Sons, 407 Dundas
Norman Edwd, wks Jno Labatt Ltd
Norman Frederick, slsmn S & I, h 26 Wortley rd
Norman Harry M, cond P M R R, h 113 Colborne
Norris Madge, clk Lon Life Ins Co, 47 Byron av
Norris Mrs Mary, h s s Madiverla, 2 w High
Norris Maud, mus tchr, 47 Byron av
Norris May, clk Lon Life Ins Co, 47 Byron av
Norris Mrs Wm, 145 Marley pl
Norris Wm, mgr Wallace, Chatham & L Erie Railway, h 47 Byron av
NORTH AMERICAN LIFE ASSURANCE CO, August Oettinger, district mgr, 204 Dominion Savings Bldg (See advt)

THE UNIQUE THEATRE W. J. SCHILLER, MANAGER 222 DUNDAS STREET

HYDRO MOTORS OF ALL SIZES
PHONE 1103.
The Electrical Construction Co.
OF LONDON, LIMITED, 32-40 DUNDAS ST.

FIRE INSURANCE TELEPHONE 245
EDWARD TOWE & CO., Agents
Automobiles insured, full Covering. Offices, Dominion Savings Building,
375 RICHMOND STREET. LONDON, CANADA.

North Albt E, mldr Miller Ltd, 6 Ingleside
North Chas A, tmstr Chantler Bros, h 36 Euclid av
North Clarence W, wks Forest City Lndry, h 88 Oak
North Ebenezer Co, cmt Wks, 740 Talbot
North Gordon K, clk Macmillan, C & Co, 36 Euclid av
North Henry, carriage mkr, 172 Maple
North Lottie slsldy R J Young & Co, b 470 Ridout
North Reuben (E North & Co), h 328 St George
North Robt H, h 44 Mt Pleasant
North Star Club, 682 Adelaide
Northcott Aaron, gdnr, h 11 Marley pl
Northcott Augustus, h 944 Princess av
Northcott Emma, prin Quebec St Schl, 944 Princess av
Northcott Evelyn, mus tchr, 944 Princess av
NORTHERN LIFE ASSURANCE CO OF CANADA, T H Purdom, press; W J McMurtry, genl mgr; 201-3 Dominion Savings Bldg
Northey Chas, brbr J Cambridge, h 298 York
Northey Fanny (wid Fred), h 798 Lorne av
Northey Florence, wks Reid Bros & Co, 798 Lorne av
Northey Fred B, brklyr Northey & Tulett, 798 Lorne av
Northey Henry, blksmith, h 166 Bruce
Northey Richd, wtchmn Geo Belton, h 306 York
NORTHEY & TULETT (Wm C Northey, F G Tulett), mason contractors, 825 Dufferin av, phones 3502, 3503
Northey Wm C (Northey & Tulett), h 825 Dufferin av
Northgraves Robt, bailiff, h 558 Richmond
Norton Chas E, confr J Fawkes & Sons, b 75 Edward
Norton Eveline, wks D S Perrin Co, b 75 Edward
Norton Fred, mgr Merchants Dispatch Co, rms 424 Park av
Norton Fred G, slsmn A Westman, 650 Dufferin av
Norton Fred W, lab, h 650 Dufferin av
Norton Geo, contr, h 75 Cathcart
Norton Mrs Geo, b 625 Lorne av
Norton Herbt, brkmkr, h n s Huron, 2 e Waterloo
Norton J Thos, brbr J Secker, b 305 Piccadilly
Norton Robt, lab, h 257 Hill
Norton Verna, cashier T B Escott & Co, Brick st
Norwood Rev Robt W, rector Cronyn Memorial Ch, h 430 William
Nottage Thos M, wks G T R Fgt Sheds, h 286 South
Noulty Edwd H, foreman Vulcan Co, Ltd, h 601 York
Noulty Edwd V, shpr Globe Casket Co, 601 York
Noulty Emma, drsmkr, 371 Hill
Noulty Frank G, wks Vulcan Co, 371 Hill
Noulty Jas, mldr, h 373 Hill
Noulty Julia, drsmkr, 371 Hill
Noulty Mrs Mary A, h 371 Hill
Noxell Michael A, contr, h e s West (Ealing)
Noyes Jas S, plmbr, n 46 Euclid
Noyes Jas W, slsmn Hobbs Mfg Co, 46 Euclid av
Noyes John G, h 787 Richmond
Nugent Ernest E, foreman Wm Gerry & Sons, h 171 Bruce
Nugent Ethel, foreldy Holeproof Hosiery, 279 Wortley
Nugent E Harold, clk Huron & Erie L & S Co, 171 Bruce

The Metcalfe Agencies REAL ESTATE MERWIN HEIGHTS, HILL CREST SUB-DIVISIONS
252 DUNDAS STREET, PHONE 3400.

Richard Reely
795 York. Phone 2670
Real Estate and Fire Insurance; Mortgages and Rents collected. Estimates for buildings given. List your properties with me.

When You Require GOOD COAL OR WOOD, Phone 363

McCallum & Willis, 657 Richmond St.

Nugent Herman, cond C P R, h 501 Oxford
Nugent Mary H (wid Francis), h 783 Waterloo
Nugent Myrtle M, tchr St George's Schl, 171 Bruce
Nugent Sarah, b 209 Queen's
Nunn Roy G, clk Callard & McLachlan, b 538 Talbot
Nussbaumer Chas, bkpr P M R R, 129 Duchess av
Nussbaumer Mrs Mary, 129 Duchess av
Nutkins Albt S, brklyr John Nutkins & Son, 721 Elias
Nutkins Ernest, brklyr, b Melvin Taylor
Nutkins John (John Nutkins & Son), h 721 Elias
Nutkins John & Son, contrs, 721 Elias
Nutkins Wm J (John Nutkins & Son), h 721 Elias
Nuttall Annie, stenog Greene-Swift, 20 Stanley
Nuttall John, mach McClary Mfg Co, h 238 Wharncliffe n
Nuttall Madeline, stenog Catholic Record, 238 Wharncliffe n
Nuttall Margt E, bkpr Johnston's Bakery, 20 Stanley
Nuttall Mary (wid Robt), h 20 Stanley
Nuttall Robt, tlr F Fenech, 20 Stanley
Nuttall Robt J, cgrmkr J Gaste Co, 238 Wharncliffe n
NUTTER ARTHUR E, architect, Dominion Bank Chambers, cor Richmond and Dundas, phone 656, h 108 Forward av (see left top lines)
Nuttycombe Cora, bkpr J A McClurg, 1 Geo Nuttycombe
Nuttycombe Geo, btchr, h s s Dundas, 5 e Oakland
Nuttycombe Wilbur G, clk G T R Freight, 1 Geo Nuttycombe
Nye Fred, plmbr Hunt Plmbg Co, h e s William, 2 s Hamilton rd

O

O'Brien Annie, lndrs Asylum
O'Brien Chas H, gro, 1080 Richmond, h same
O'Brien Gordon J, slmn James Cowan & Co, 45 Gunn
O'Brien John C, wks T Dexter & Co, h 45 Gunn
O'Brien Jos, cond G T R, h 596 York
O'Brien Michael J (Gurney Oxford Repair Store), h 139 Wharncliffe n
O'Brien Watson, brkmn G T R, b 219 Rectory
O'Brien Wm, h 379 Horton
O'Bryan Jas F, wks Beatty Bros, h 574 William
O'Byrne Catherine (wid John P), h 194 Wellington
O'Byrne Mary (wid Jas), h 312 Grey
O'Byrne Robt M, lab, 312 Grey
O'Connell Danl, cond G T R, h 579 King
O'Connell Frank, bkpr C S Hyman Co, 579 King
O'Connell Irene, stenog Equitable Life Ins Co, 579 King
O'Connell Louis, watchman C P R, 404 Adelaide
O'Connell Michael, h 404 Adelaide
O'Connor Rev D, director and prof of St Peter's Seminary, res St Peter's Palace
O'Connor Edwd K, draughtsmn City Eng Dept, 394½ Richmond
O'Connor John K, photos, 394½ Richmond, h same
O'Dell & Bennett, hardware, 389-93 Talbot
O'Dell Cartage Co, A J Ferguson, mgr, Bathurst, between Waterloo and Colborne
O'Dell Chas A, bffr McClary Mfg Co, h 109 Inkerman
O'Dell Eli lab, h e s High, 1 n Base Line

Awnings Raymond Bros.
172 KING ST. PHONE 1748

Phone 1850. Nights and Sundays 2878. LONDON, ONT.
THE LARGEST MANUFACTURERS OF CONCRETE MACHINERY IN THE WORLD.
LONDON CONCRETE MACHINERY CO., LTD.
KITCHENER AVE. AND CABELL STREET.

PURE AIR FURNACE and SHEET METAL WORK
Troughing and Roofing.
Smith & Johnston
92 Fullarton St. PHONE 4208

O'Dell Geo E, 308 Queen's av
O'Dell Hattie, b 510 Talbot
O'Dell John A, clk Robinson, L & Co, h 534 Waterloo
O'Dell Josiah, asst cretkr Victoria Apts, h same
O'Dell Leslie J, plmbr, h 634 Dundas
O'Dell Myrtle, drsmkr T F Kingsmill, l Eli O'Dell
O'Dell Pearl M, clk McCormick Mfg Co, 360 St James
O'Dell Phoebe, cgrmkr J J Dyer & Co, 185 Hamilton rd
O'Dell Wm A (O'Dell & Bennett), h 146 Grey
O'Dell Wm C, studt, 634 Dundas
O'Dett Muriel, nurse St Joseph Hosp
O'Donnell Annie, slsldy S & I, 18 Byron av
O'Donnell Hugh P, cond G T R, h 583 King
O'Donnell Jas, gro, 623 Richmond, h same
O'Donnell John, oil dlr, h 133 Oak
O'Donnell Mary (wid Jas), h 18 Byron av
O'Donohue Edwd, staff sergt Ordnance Stores, b 571 Dufferin av
O'Dwyer Anthony O, carp J G Dodd & Son
O'Dwyer Jas, clk Thos Rowe, rms 348 Dufferin av
O'Dwyer Michael, carp, rms 348 Dufferin av
O'Fara John, pool room, 797 Dundas
O'Farrell Alice (wid Geo), 757 King
O'Farrell Geo, cgrmkr, h 13 Charles
O'Farrell Jas, cgrmkr, 757 King
O'Farrell John, cgrmkr, h 757 King
O'Flaherty John, prop Hotel Savoy, 398-402 Clarence
O'Flaherty John G, clk Hotel Savoy
O'Flanigan J, hlpr H G Abbott & Co
O'Gready Ettie, wks McCormick Mfg Co, b 481 York
O'Hagan Domnic, lab, b 307 Oxford
O'Hagan Hugh, lab, h 307 Oxford
O'Hagan Thos M, cgrmkr McLeod, Nolan & Co, h 122 York
O'Hanley John J, lab, h 276 Adelaide
O'Hara Chas, jwlr T H Baker & Co, h 299½ Pall Mall
O'Hara Gerald J, clk C P R, 641 Waterloo
O'Hara Thos, B & B mstr C P R, h 641 Waterloo
O'Laughlin Maggie, tlrs Asylum
O'Loughlin Wm T, mgr J M Burton, h 549 Waterloo
O'Leary Arthur, shmkr, b 702 Waterloo
O'Leary Michael J, yd master G T R, h 687 Queen's av
O'Mara Michael F, provisions, 69 Dundas, h same
O'Meara Danl, mach G T R, h 11 Rathmine
O'Meara Gilbert M, litho Lon Ptg & Litho Co, h 728 Colborne
O'Meara John H, agt Hy Vernon & Son, 127 Jackson w, Hamilton, Ont
OMeara John P, real estate, b Hotel Savoy
O'Meara Kathleen, tchr London Cons of Music, 151 Maple
O'Meara Martin, h 350 Lyle
O'Meara Martin J, wks Tuckett Cigar Co, h 238 Queen's av
O'Meara Michael J, tobaccos, 471 Richmond, h 3 St George
O'Meara Patrick, lab, h r 509 Richmond
O'Meara Stephen, h 151 Kent

CUT STONE
A. & E. NOBBS
Pone 1441. Res. Phone 3030.
William Street and C. P. R.
BROWN, RED, GREY, BUFF STONE
ALWAYS IN STOCK.

LONDON CONSERVATORY OF MUSIC AND SCHOOL OF ELOCUTION, Limited, in Affiliation with the Western University.
Thorough course of instruction in pianoforte, violin, organ, elocution, vocal, harmony in all its branches, etc. F. Linforth Willgoose, Mus. Bac. A.R.C.O., Principal.

Carling's Ale
Canada's Recognized Standard

O'Meara Patrick J, porter Can Exp Co, h 472 Dufferin av
O'Meara Timothy J, clk R M S, h 151 Maple
O'Neil Abraham, lab P M R R, h 3 Perry
O'Neil Chas H, h 356 Rectory
O'Neil Douglas, ry mail clk, rms 481 Talbot
O'Neil Frank, hlpr Geo White & Sons, 228 Burwell
O'Neil George H, prop Tecumseh House, h 334 Princess av
O'Neil Hy, lab, b 412 Ridout
O'Neil J, blksmith, b 386 Ridout
O'Neil Jas, h 313 South
O'Neil Neil, lab, h 228 Burwell
O'Neil Roy R, bkpr T B Escott Co, Ltd, 3 Perry
O'Neil Ruebena, drsmkr S & I, 742 Queen's av
O'Neil Sarah J (wid John D), h 277 Talbot
O'Neill Frank J, cgrmkr, h 131 Mill
O'Neill Jessie, h 460 Adelaide
O'Neill Joanna, drsmkr S & I, 460 Adelaide
O'Neill John J, ftr C P R, l Patrick O'Neill
O'Neill Julia C clk B & B Office C P R, 641 Waterloo
O'Neill J Thos, pianos, 337 Dundas, h same
O'Neill Mary (wid Darius), h 473 Adelaide
O'Neill Patrick, caller C P R, h C P R Depot, Asylum
O'Reilly John, lab, h 400 Victoria
O'Reilly Rev Jos P, C S S R, St Patrick's Monastery, s s Dundas, s w cor Oakland av
O'Rourke Arthur P, asst supt Lon Life Ins Co, b 123 Horton
O'Rourke Catherine, h n s Regent, 1 e Talbot
O'Rourke Chas, wks Greene-Swift Co, 37 Charles

D. H. Gillies & Son
DEALERS IN
COAL
WOOD
AND
Hardwood Lumber
PHONE 1312
COR. ADELAIDE AND BATHURST

O'Rourke Ernest J, cgrmkr J Gaste & Co, 37 Charles
O'Rourke Harold, clk McClary Mfg Co, 24 Thornton av
O'Rourke John J, wks Wm Gerry & Sons, h 37 Charles
O'Rourke John J, cgrmkr, h 148 William
O'Rourke Laura, stenog Wm McPhillips, 404 Rectory
O'Rourke Louise, opr J Marshall & Co, 37 Charles
O'Rourke Marie, stenog London Shoe Co, 24 Thornton av
O'Rourke Margt, tlrs Wilson & Slater, h 838 Waterloo
O'Rourke Michael J, carrier P O, h 1034 Dundas
O'Rourke Stanley, mach, h 265 Wellington
O'Rourke Stella, bkpr Wm McPhillips, 404 Rectory
O'Rourke Thos, flagman G T R, h 404 Rectory
O'Rourke Wm H, mldr, h 24 Thornton av
O'Rourke Wm J, elect Electrical Cons Co, h 31 Rogers av
O'Shea Ellen, cgrmkr Jose Gaste Co, 82 York
O'Sullivan Martin, city assessor, h 524 Talbot
O'Toole Anthony, cgrmkr, 906 Waterloo

BELTON SELLS BRANTFORD ROOFING AND BRANROCO ROOF PAINT
2 YARDS—Rectory and Yorks Sts.; Pall Mall and Richmond Sts.

Hobberlin Clothes for the man who is glad to be alive. We are sole agents.

THE WATSON CO.
TAILORS and FURNISHERS
726 Dundas St.

RAPID MESSENGER SERVICE .. BAGGAGE TRANSFERRED Phone 2845 W. A. WALKER 423 WELLINGTON ST.

AUTOMOBILE TIRES AND ACCESSORIES
The Canada Auto Devices Co.
John L. Ginge, Mgr. Bank of Toronto Bldg. Phone 3876

O'Toole Jessie (wid Anthony), 906 Waterloo
O'Toole Owen, tinsmith Gurney Ox Repair Store, h 183 Simcoe
Oak Ernest, wks Adam Beck, b 165 Albert
OAK HALL, W J Curran, mgr, clothiers, 156 Dundas
Oakes John V, carp, h 72 Mt Pleasant av
Oakley Jas A, policeman, 520 Grey
Oakley Sarah (wid Alfred), h 520 Grey
Oakley Victor J, rvtr E Leonard & Sons, h 19 Grafton
Oaks Jos, lab, h n s Brydges, 2 e Childers
Oatridge Richd, carp, h w s Chesley av, 2 n Pipe Line rd
Ocean Accident and Guarantee Corp, C T & S F Glass, sole city agents, 435½ Richmond
Odell Beatrice, clk Rowan Drug Co, 111 Wellington
Odorless Excavating Co, John Coursey, prop, 745 Grey
Oettinger August, dist mgr North American Life Assce Co, h 12 Elmwood av
Ogden Lena, clk S & I, 84 Byron
Ogden Mary (wid Jas), 84 Byron av
Ogglesby Thos, lab John Labatt, h 112 Wellington rd
Ogilvie Flour Mills Co, Ltd, Jno Bridge, agt, 143 York
Ogilvie Fred W, carp, h 441 Dufferin av
Ogilvie Wm H, foreman G T R, h 888 Elias
O K Bakery, Benj F Brighton, 151 Emery, phone 2160
Oke Richd, poultry man, h e s Richmond, 4 n Epworth av
Oke Thos, prop Hotel Cecil, York cor Clarence
Oke Wm, h e s Richmond, 3 n Epworth
Oke Wm J, gdnr, h Sydenham
Older Edith, slsldy S & I, 27 Mt Pleasant
Older Edwd R, drvr Hunt Bros, h 27 Mt Pleasant av
Older Harold E, jwlr T H Baker & Co, 27 Mt Pleasant av
Oldershaw Bert, wks Lon Rolling Mills, b 85 Hamilton rd
Oldershaw Hy, wks Adam Beck, h 380 Central av
Oldfield Chas, pntr, 117 Edward
Oldfield John H, trav Geo Nelson & Co, 562 Waterloo
Oldridge Eli, mkt gdnr, h 16 Woodward av
Oldridge Wm T, foreman pntr Leonard's, h 90 Maitland
Olimer Elizabeth, clk S & I, 28 Palace
Olesen T C, sec-treas Dom Abattoir, Ltd, h e s Hale, Lon Jct
Olimer Mary J (wid Elon), h 28 Palace
Oliphant Eusebia B (wid David), h 565 King
Olivant Rev Edward, h 8 Adelaide, C G
Olivant Margt E, tchr, 8 Adelaide, C G
Oliver Ada, wks Cook-Fitzgerald Co, 842 Maitland
Oliver Annie J, cgrmkr, b 197 Horton
Oliver Arthur, wks Beatty Bros, 848 Maitland
Oliver Beatrice, foreldy D S Perrin & Co, 848 Maitland
Oliver Bessie I, vocalist, 13 Edward
Oliver Geo, contr, h 832 Wellington
Oliver Geo W, clk P O, 13 Edward
Oliver Gladys A, stenog Advertiser, 832 Wellington
Oliver John, blksmith Dennis W & I Wks, h 247 South
Oliver John D, litho, 13 Edward
Oliver Luke, ydmn McClary Mfg Co, h 848 Maitland

J.C.Ingram&Co. ELECTRICAL CONTRACTORS, ELECTRICAL WIRING, ETC., FIXTURES, GENERAL ELECTRIC SUPPLIES.
COOTE BLOCK 12 MARKET LANE

HENRY VERNON & SON
Directory Publishers, Can Supply Any Directory Published

Oliver Lulu M, wks Cook-Fitzgerald, 247 South
Oliver Mary, drsmkr, 247 South
Oliver Maud, bkpr Murray Shoe Co, 832 Wellington
Oliver Nena G, bkpr Raymond Bros, 8 Victor
Oliver Russell, drvr Crystal Ice Co, h 5 Greenside av
Oliver Thos, agt, h 13 Edward
Oliver Walter, cook, b 61 Cavendish
Oliver Walter J, wks Commercial Trunk Co, b 263 Talbot
Oliver Wm J, opr G T R, 39 Craig
Ollerhead Geo E, clk insp office P O, h 583 Colborne
Ollson Alex, cgrmkr, l Augustus Ollson
Ollson Alfd, tmstr Wm Heaman & Son, l John Ollson
Ollson Augustus, lab, h n s Terence, 1 e Oliver
Ollson Geo, l John Ollson
Ollson John, wks Wm Heaman & Son, h n s Terence, 2 e Oliver
Ollson John, lab H Smith, b 954 Dundas
Ollson Oscar, l Augustus Ollson
Ollson Roy, wks Sherlock, Manning Co, l John Ollson
Olmstead Louis, tobacco, b 363 King
Olney Edwd J, elev opr Dom Savings Bldg, h 119 High
Ollney Edwd J, jr, millwright, 119 High
Olney Henry J, lab, h 70 High
OLYMPIA CANDY WORKS, Mandas Bros, ice cream and confectionery, 186 Dundas
OMOND ALEX J, druggist and stationery 468 Dundas, h 932 Colborne
Omond Hugh, h 243 Oxford
Onion Wm E, bkr Gwalchmai & Son, h 211 Adelaide
Onn Fred S, fish, 143 King, h 105 Tecumseh av
Onn Mrs Wm, h 249 Thames
ONTARIO COMMERCIAL TRAVELLERS' ASSOCIATION, Danl Ferguson pres, Alfd Robinson sec, Wm L Underwood treas, 103 Dominion Savings Bldg
ONTARIO DEPARTMENT OF AGRICULTURE (Middlesex Br), I B Whale, B S A, dist rep, 16 Dominion Savings Bldg
Ontario Furniture Co (O G & N H Keene), 228-230 Dundas
Ontario Laundry, 434 Park av
ONTARIO LOAN & DEBENTURE CO, John McClary, pres; A M Smart, mgr; 139 Dundas, cor Market Lane
Ontario Spring Bed & Mattress Co, Ltd, R C Williams, pres, 90 York
O-Pee-Chee Gum Co, Ltd, J K McDermid, pres; D H McDermid, vice-pres; 618-630 Dundas
Oram Albt E, clk Dom Bank, 128 Wortley rd
Oram Frank W, drvr E B Smith, h 103 Pipe Line rd
Oram Wm H carp, h 128 Wortley rd
Oram Wm J, wks Advertiser, b 1 Surrey av
Orchard John G (J G Orchard & Sons), h 2 Victor
Orchard John G, jr (J G Orchard & Sons), h 91 Stanley
ORCHARD J G & SONS, coal and wood, 45 York
Orchard Wm T (J G Orchard & Sons), h 79 Beaconsfield av
Ordnance Stores Office, Capt K C Folger, senior ordnance officer, e s Elizabeth, 1 n C P R
Orendorff Austin A, trav Cook-Fitzgerald Co, h 715 King

PRINTING NOTHING TOO LARGE NOTHING TOO SMALL ADVERTISER JOB

W. H. Richardson, District Manager
Office, 106 Masonic Temple.
Confederation Life Assn.
HEAD OFFICE, TORONTO.
PHONE 458.
Assets Over $17,000,000

CATALOG MAKING, OUR SPECIALTY. ADVERTISER JOB

ARTHUR E. NUTTER
ARCHITECT
Rooms, 15-16 Dominion Bank Chambers,
Dundas and Richmond Streets.
PHONE 656

Orendorff Frank W, cond C P R, h 697 Colborne
Orendorff Jennie M (wid Edwd) h 344 William
Orendorff John E, mill wright, h s s Laura, 2 e Eleanor
Orendorff Leander E, wks Can Handle Wks, 334 William
Orient Club, 211-212 Dominion Savings Bldg
Orman Walter, farmer, h 141 Ridout s
Ormandy Chas, lab, h 30 Dundas, L W
Orme Elizabeth clk R S Morrison
Orme Jas E, bldr, h 175 Sydenham
Orpin Hy W, h 668 Elias
Orpin Wm, drvr Jas Ruddy
Orr Ann (wid Rev Jas W), 669 King
Orr Bruce, clk R S Morrison, London Jct
Orr Charlotte (wid Jas), 449 Dorinda
Orr Elizabeth (wid Thos), h 504 Waterloo
Orr Ernest, wine clk Grigg House, h 609 Simcoe
Orr Jas A L, studt, h 669 King
Orr Jas B, clk Lon Ptg & Litho Co, 504 Waterloo
Orr John, eng Tecumseh House
Orr John, watchman City Gas Co, h 66 Wharncliffe n
Orr John, wks C P R, h 515 Pall Mall
Orr John C, porter, h 23 Walnut
Orr John F, drvr, 23 Walnut
Orr Jos, candymkr, 23 Walnut
Orr Lloyd R, fnshr Empire Mfg Co, h 40 Mt Pleasant av
Orr Minnie, bkpr T A Rowat & Co, 918 Princess av
Orr Nettie E, slsldy S & I, b 503 Adelaide
Orr Robt, wks G T R, h s s Laura, 3 e Ashland av
Orr Robinson T, dept mgr Lon Ptg & Litho Co, 504 Waterloo
Orr Roy J, stenog G T R, 515 Pall Mall
Orr R John, clk Customs, h 266 Cheapside
Orr Wm, plsr Hobbs Mfg Co, h 24 Horton
Orr W Berthel, litho Lawson & Jones, 66 Wharncliffe n
Orum Fred, wks Tecumseh Garage, 11 Ingleside
Orum Marshall, drvr H Coates, h 63 Duchess av
Orum Stanley, 11 Ingleside
Orum Thos, drvr Silverwood's, Ltd, h 131 Cathcart
Orum Whale, lab Geo White & Sons, 11 Ingleside
Osborn Chas I, ftr Geo White & Sons, 555 St James
Osborn Frank E, agt, h 51 Stanley
Osborn Jas, lab, h 452 Grey
Osborn J Horace, trav, 555 St James
Osborn Richd, carp, h 17 Pipe Line rd
Osborn Sarah E, slsldy T F Kingsmill, 452 Grey
Osborne Walter, tanner C S Hyman Co, h 34 Andrew
Osborn Wm, plmbr, h 555 St James
Osborne Albt E, tanner C S Hyman Co, h 78 Albion
Osborne Chas, wks G T R Fgt Sheds
Osborne Emma (wid John), h 1034 Laura
Osborne Fred, agt, b 355 Ridout
Osborne Jas, wks McClary Mfg Co, 1034 Laura
Osborne Jennie, wks Lawson & Jones, 78 Albion
Osborne John, lab, b 340 Dundas
Osborne Mrs Lydia, h 720 Talbot

Gurd's Good Guns
185 DUNDAS STREET.
Base Ball and Foot Ball Goods, Boxing Gloves, Striking Bags and Sporting Goods.

METAL STORE FRONTS. WIRE WINDOW GUARDS. **DENNIS** IRON STABLE FITTINGS, LAWN VASES & SETTEES

Osborne Ralph A, wks Gorman, Eckert & Co, h 705 Lorne av
Osborne Stanley C, elect, 720 Talbot
Osgood John, brklyr, h e s West, 5 s Hamilton rd
Osman Harry, mach, h 497 Talbot
Osman Wm, b 64 Empress av
Osmand Hannah, h 520 Hill
Osmond Arthur E, foreman Garner-Young Press, b Chas Osmond
Osmond Chas W, wks McClary's, h s s Tecumseh e, 4 w High
Otton Susie L, h 52 Beaconsfield av
Ouellette Jos, ctr C S Hyman Co, b 101 Fullarton
Ouimette Elizabeth (wid Geo), h 141 Waterloo
Ouimette Frank, clk R J Wood, 141 Waterloo
Ouimette Harold, wks M C R, 141 Waterloo
Ouimette John, wks McClary's, 141 Waterloo
Ouimette Lewis G, wks McClary Mfg Co, b 885 Lorne av
Outhouse John, lab St Ry, h e s West, 2 s Hamilton rd
Outram Chas E, prssr Greene-Swift & Co, h 21 Briscoe
Overell Henrietta J (wid John), 57 Craig
Overend Hugh A, cashier Metropolitan Life Ins Co, 394 Piccadilly
Overend Jas, agent Canadian and American Express Cos, h 394 Piccadilly
Overton Geo, mach Lon Bolt & Hinge Wks, h 572 Maitland
Owen Chas, wks McCormick's, b 427 Wellington
Owen Claude B, trav, b 181 Wharncliffe n
Owen Edwd, wks E Leonard & Sons, 11 Marmora
Owen Eva C H, stenog Wright, Sons & Co, 141 Elmwood av
Owen Geo, wks City Incinerator, b 427 Wellington
Owen Harry, foreman Murray Shoe Co, 896 Waterloo
Owen Ira, slsmn Johnston & Murray, 141 Elmwood
Owen Jenkin T, prod, 12 Covt Gdn Mkt, h 108 High
Owen Mary, clk, 108 High
Owen Mary A (wid Wade), h 526 Princess av
Owen Samuel, coachman Adam Beck, h 896 Waterloo
Owen Saml, coachman Hon A Beck, h 896 Waterloo
Owen Thos, tmstr M Masuret & Co, h 11 Marmora
Owen Thos M, bkpr McLeod, Nolan & Co, h 72 Wellington
Owens Jos, wks McClary Mfg Co, h 129 Inkerman
Owens Jos, lab, h w s Glenwood av, 8 n Hamilton rd

P

Pace Mrs Chas, cgrmkr, h 4 Wilson av
Pace John, wks McClary's, b 285 Clarence
Pace J Fred (W T Pace & Son), h 703 Princess av
Pace M Elizabeth, foreldy McCormick's, 441 Central av
Pace Thos, lab St Ry, h 441 Central av
Pace Thos A, chauffeur T F Kingsmill, h 3 Oxford
Pace Wm T (W T Pace & Son), h 712 Princess av
Pace W T & Son, pntrs, 712 Princess av
Pacey Mary A, h 426 English
Pack Elizabeth R, 121 Cathcart
Packer Jas, lab Hunt Bros, h 294 Nelson

We Install Complete ELECTRIC LIGHT PLANTS | THE ELECTRICAL CONSTRUCTION CO. of London, Limited, 32-40 DUNDAS ST. PHONE 1103

Moving Pictures and High Class Vaudeville UNIQUE THEATRE AFTERNOON and EVENING

The Metcalfe Agencies, Real Estate, Rentals HOME AND FACTORY SITES. 252 Dundas St., Phone 3400.

PLATE GLASS INSURANCE

Telephone No. 245. The cost is based on the number and sizes of the lights of glass. A policy in the CANADA ACCIDENT ASSURANCE CO., gives the broadest protection. EDWARD TOWE & CO., Agents, Dominion Savings Building, 375 Richmond St.

Joseph F. Pack

COLLECTOR AND ACCOUNTANT

121 Cathcart Street.

Telephone 2204

PACK JOSEPH F, collector and accountant, 121 Cathcart, phone 2204, h same (see card above and under collectors)

Packham Elizabeth (wid Richd) 867 Waterloo

Packham John, mldr, h 19 Miles

Packham Wm, tmstr G H Belton, h 90 Stanley

Padfield Maud, supervisor Bell Tel Co, 211½ Talbot

Padfield Minnie, opr Bell Tel Co, 211½ Talbot

Padfield Sarah (wid Alfred), h 211½ Talbot

Page Alfred, carp, h 510 English

Page Elizabeth, nurse, b 464 Dundas

Page Fred, pntr, h 118 Bruce

Page Jas A, stoves, 807 Dundas, h same

Page J Thos, blksmith Dennis W & I Wks, h 27 Clarke

Page Lettia A, clk McClary Mfg Co, 510 English

Page N Ralph, slsmn R H & J Dowler, 510 English

Page Wm A, lab G T R, h 119 Sackville

Paine J, bicycle repr, rms 428 Ridout

Paine John C, trav, h 412 Pall Mall

Paisley David C, cond C P R, h 638 Elias

Paisley Fred, cond G T R, b 230 Maitland

Paisley Hy, contr, 76 Euclid, h same

Paisley Hy, h 76 Byron av

Paisley John, 27 Regent

Paisley Margt (wid David), 514 Horton

Paisley Robt, 7 Ingleside

Pakar Ethel, cgrmkr Brener Bros, 527 Simcoe

PALACE DANCING ACADEMY, Dayton & McCormick, props, London Loan Block, 220½ Dundas

Palidino Marie (wid Carmelo), h 136 Queen's av

Paley Kate, h 268 Clarence

Palfrey Edwd C, wks G T R, h 149 Simcoe

Palmby Ernest W, mach Lon Rolling Mills, h 699 Nelson

Palmer Adam W, gro, n s Hamilton rd, 3 e Elliott, h same

Palmer Arthur J, supt Empire Mfg Co, h 587 Central av

Palmer Douglas P, studt, 20 Redan

Palmer Duke W, cretkr Empress Av Schl, h 216 Wharncliffe n

Palmer Edgar E, bkpr Lon Concrete Mach Co, 20 Redan

Palmer Elmer E, clk Scandrett Bros, h 20 Redan

Palmer Eva, opr Finch-Fashens, 437 Maitland

Palmer E V clk R M S, 208 Clarence

Palmer Fred, bkpr Shedden Forwarding Co, h 12 Orchard

Palmer Fred B, bee kpr, 236 Wharncliffe n

Palmer Geo, bartndr Queen's Park Hotel, b 1045 Mary

Palmer Harry E, trav, h 154½ Wharncliffe rd s

Palmer Hart A, teller Molsons Bank, b 474 Queen's av

Palmer Hy J, wks G T R Freight Sheds, h 213 Simcoe

Palmer Herbt B, bkr Geo Peters h 579 Pall Mall

Richard Reely

795 York. Phone 2670

Real Estate and Fire Insurance; Farm, City, Town and Business Properties sold on commission. No sale, no charge. List your properties with me.

PHONE 363 **McCallum & Willis** FOR COAL OR WOOD
Office: 657 Richmond St. Phone 363. Coal Yard: C. P. R. Track.

Palmer Jas, bee kpr, h 236 Wharncliffe n
Palmer John, lab, 260 Thames
Palmer Percy D, bkpr Gas Appliance Co, 20 Redan
Palmer Robt J, lab, h 260 Thames
Palmer Saml, brbr, 427 Hamilton rd, h same
Palmer S Jane (wid Wm), 437 Maitland
Palmer Thos, h 77 Maitland
Palser Edwd E, wks Wm Wrigley Jr Co, b Thos Broadhurst
Pamplin Blanche A, treas I X L Spice and Coffee Mills, Ltd, 437 Elizabeth
Pamplin Marjorie, stenog I X L Spice Co, b 437 Elizabeth
Pannell Oliver, wks C P R Fgt Sheds, h 130 Sydenham
Panpatter Ella (wid John), 429 Hill
Panton Chester C, musician, 154 Simcoe
Panton Edwin, cabt mkr, h 154 Simcoe
Panton Geo, attdt Asylum
Panton Zillah, h 677 Adelaide
Pape Amelia J (wid Walter C), h 684 Adelaide
Papst Christopher L, trav, h 181 Clarence
Papworth Thos, policeman, b 493 Talbot
Pardoe Alan, cgr clk Tecumseh House, h 316 Oxford
Pardy Frances (wid Saml), h 290 Princess av
Pardy Milton, studt, 290 Princess av
Parfitt Albion, real estate, h 496 Waterloo
Parfray John J, grainer, h 948 Princess av
Parfrey Chas H, pntr, h 468 Charlotte
Paris Lady Mfg Co, A McCallum, prop, 92 Carling
Parisian Cafe, L Pernokis, prop, 378 Richmond
PARISIAN STEAM LAUNDRY CO OF ONTARIO, LTD, John Chiera, mgr, 73-75 Dundas
Parker Arch D, frman Dyment-Baker Co, h 27 Redan
Park Belle C, tlrs M Jackson, 215 Colborne
Park Dolly, wks Regal Glove Wks, 215 Colborne
Park Jas C, plmbr, 663 Dundas, h same
Park Jas W T, slsmn, h 215 Colborne
Park John, paper hanger, h n s Dundas, 4 e Dorinda
Park Melville R, mgr Greene-Swift, 215 Colborne
Parke Edwd D, ledger kpr Dom S & I Socy, lvs Mrs A Durand
Parke Edwd J, h 986 Richmond
Parke Wm, carp, h 984 Richmond
Parker A, lab, h 320 Dundas
Parker Albt, wks McClary Mfg Co, b 524 Horton
Parker Alfred, wks Beatty Bros, b 399 Nelson
Parker Alfred G, trimmer J Campbell & Son, h 969 Waterloo
Parker Benj, cond St Ry, h 273 William
Parker Calvin S, rep Parker Car Heating Co, h 478 Pall Mall
PARKER CAR HEATING CO, LTD, C S Parker, rep, 59 Dundas, phone 805
Parker Clara, wks Helena Costume Co, Ltd, b 501 King
Parker Danl T, ftr C P R, b 876 Dundas
Parker Dexter M, supt C S Hyman Co, h 149 Oxford
Parker Edwd C, pntr, h 710 King
Parker Frank, wks Empire Mfg Co, h n s Hamilton rd, 4 e Egerton

FLAGS Raymond Bros.
172 KING ST. PHONE 1748

Phone 1850. Nights and Sundays 2878. LONDON, ONT.
THE LARGEST MANUFACTURERS OF CONCRETE MACHINERY IN THE WORLD.
LONDON CONCRETE MACHINERY CO., LTD.
KITCHENER AVE. AND CABELL STREET.

A. & E. NOBBS, Cut Stone Contractors
C. P. R. and WILLIAM ST.
Phone 1441 Res. Phone 3030

PURE AIR FURNACE and SHEET METAL WORK
Troughing and Roofing.
Smith & Johnston
92 Fullarton St. PHONE 4208

Parker Florence, wks Commercial Trunk Co, 734 Nelson
Parker Frank W, wks Beatty Bros, h 399 Nelson
Parker Fred, wks Beatty Bros
Parker Fred G, janitor Chesley Av Schl, h 347 Hamilton rd
Parker Fred W, clk P O, 347 Hamilton rd
Parker Geo, bar tndr London House, rms 481 Talbot
Parker Geo, stoker City Gas Co, h 12 Riverview
Parker Geo, wks McClary Mfg Co, b Jas Bond
Parker Hy, carp, b 202 Simcoe
Parker Hy B, wks Kernohan Lumber Co, h 280 Talbot
Parker Jas, shpr McCormick Mfg Co, h 59 Dundas
Parker Jas, 178 Albert
Parker John, shmkr, b Richmond Hotel
Parker John, repr Ashplant & Sons, b 866 Queen's av
Parker John, mach, h 734 Nelson
Parker John, stove mntr, h 192 Maitland
Parker John H, foreman Parisian Lndry, h 15 Dillabough
Parker Maggie, wks Helena Costume Co, Ltd, b 501 King
Parker Marshal, studt, 147 Kent
Parker Olga, wks Advertiser, 15 Dillabough
Parker Peter, wks G T R, b 803 Central av
Parker Rose, wks Forest City Lndry, 521 Richmond
Parker Sarah A (wid Jos), 441 English
Parker Sidney, wks Empire Mfg Co, b F Parker
Parker Susan (wid Jos), gro, 203 Colborne
Parker Theo A, brbr, 203½ Wellington, h 293 Simcoe
Parker Thos, cond G T R, h 27 Beaconsfield av
Parker Thos, h 178 Albert
Parker Walter, ftr E Leonard & Sons, h 631 King
Parker Wm, lab, h 311 South
Parker Wm, h 147 Kent
Parker Wm, h 615 Talbot
Parker Wm, cgrmkr Dwyer's, b 443 Ridout
Parker Wm, frman McClary Co, 84 Elmwood av
Parker Wm, jwlr T H Baker & Co, 32 Gunn
Parker Wm, wks Reid & Marshall, h 32 Gunn
Parker Wm, clk Bank of Toronto (E E Br), b 292 King
Parker Wm J, frman McClary Co, 13 Ardaven pl
Parker W Edwd, drvr Wm Heaman & Son, h 516 Simcoe
Parker's Dye Works, Ltd, dyers and cleaners, 211 Dundas
Parkes John C, brbr, 159 Simcoe, l 161 same
Parkes Thos E J, mach, h 161 Simcoe
Parkhouse Elizabeth A (wid Wm), h 28 Carlton
Parkhouse John, wks Murray Shoe Co, h 559 St James
Parkhurst Margt (wid Wm), h 62 Thornton av
Parkhurst Minnie V, slsldy S & I, 62 Thornton av
Perkins Ethel M, wks Somerville Box Co, b 757 Queen's
Parkens J Alfd, mldr McClary Mfg Co, h 764 Princess av
Parkinson Albt T, slsmn Helena C C, 114 Wellington
Parkinson Askew, frmn C P R, h 512 Charlotte
Parkinson Benj L, lino mach Free Press, 65 Ridout s
Parkinson Chester R, opr C S Hyman & Co, 713½ Richmond
Parkinson Fred W, foreman Free Press, h 262 Piccadilly

LONDON CONSERVATORY OF MUSIC AND SCHOOL OF ELOCUTION, Limited, in Affiliation with the Western University.
For curriculum, containing full information, address: THE REGISTRAR, London Conservatory of Music, 354-356 Dundas Street, LONDON, ONT.

CARLING'S *Canada Club Lager*
A Bye-Word in every Canadian Home
We Challenge Comparison.

Parkinson Geo, mer tlr, 252½ Dundas, h 114 Wellington
Parkinson Geo E, carp, h 87 Chesley av
Parkinson Gordon S, slsmn Grafton & Co, h 487 Ontario
Parkinson Jennie (wid Jas), h 761 Colborne
Parkinson John T, prin Grand Av Schl, h 169 Ridout s
Parkinson Roy B, clk, h 259 Hill
Parkinson Simpson, studt, 505 St James
Parkinson Thos B, ins agt, h 505 St James
Parkinson Wm K, city ticket agt M C R, 114 Wellington
PARNELL-DEAN STEAM BAKING CO, LTD, F E Parnell, mgr, 77 Bruce
Parnell Edwd, sr, wks Nat Drug Co, h 93 Bruce
Parnell Ernest, wks G T R, h 865 Maitland
Parnell Fred E, mgr Parnell-Dean Steam Baking Co, Ltd, h 75 Bruce
Parnell Geo, ltr, h 505 South
Parnell Harry, bkr Johnston Bros, b 3 Wyatt
Parr Evelyn, pckr Gorman-Eckert Co, b 892 Lorne av
Parr Norman, tnsmth J A Brownlee, rms 507 Talbot
Parr Samuel J, h 388 Grey
Parr Saml J, lab, h 464 York
Parr Walter J, shpr Parnell-Dean Co, h 61½ Duchess av
Parrish Ada, nurse, b 446 Waterloo
Parrish W Leonard, clk Ontario Loan & D Co, b 301 Simcoe
Parry Elizabeth, wks Lawson & Jones, 115 Hamilton rd
Parry Mrs E F, b 417 Dundas
Parry John, wks McCormick Mfg Co, h 115 Hamilton rd

D. H. Gillies & Son
DEALERS IN
COAL
WOOD
AND
Hardwood Lumber
PHONE 1312
COR. ADELAIDE AND BATHURST

Parry John, jr, florist J Gammage & Sons, h 584 Grosvenor
Parry Sarah A, slsldy Gray's, 118 Hamilton rd
Parson Harold, wks G T R, b 803 Central av
Parson Sylvan, janitor Grand Opera House, h 80 Empress
Parson Ada E, 65 High
Parsons Albt, tmstr, b 323 Horton
Parsons Alice, drsmkr, rms 376 Ridout
Parsons Barnabus, bgemn G T R, rms 248 Clarence
Parsons Blanche, wks Raymond Bros, rms 376 Ridout
Parson Chas E, tel editor Advertiser, h 534 Dundas
Parsons Clarence, dairy, 72 Rectory
Parsons David C, chiropractor, h 426 King
Parsons Ella, confr J E Boomer, 72 Rectory
Parsons Eric E, clk B N A, 148 Langarth
Parsons Ernest E, drug W E Saunders & Co, h 148 Langarth
Parsons Florence (wid Robt), h 825 Dundas

BELTON CAN SUPPLY Beaver Board
2 Yards: Rectory and York
Pall Mall and Richmond Sts.

We solicit the trade of every man, and supply ordered clothes within the reach of all.
THE WATSON CO.
TAILORS and FURNISHERS
726 Dundas St.

MASTER VIBRATORS
SHOCK ABSORBERS
TIRE HOLDERS
EXHAUST HORNS
VULCANIZERS

TIRES OUR SPECIALTY
THE CANADA AUTO DEVICES CO.
Bank of Toronto Bldg. Phone 3876

CLOCKS
SPARK PLUGS
LIGHTING OUTFITS
ELECTRIC HORNS
TIRE COVERS

Parsons Frank, plmbr A E Gibbons, 72 Rectory
Parsons Fred, shpr Gorman, Eckert & Co, h 21 Clarke
Parsons Fred, carp, h 72 Rectory
Parsons Fred C, plstr McClary Mfg Co, h 125 Egerton
Parsons Geo, lab, h w s Linwood, 2 n Traverse
Parsons Herbt E, asst supt Prudential Ins Co, b 510 Dufferin av
Parsons Jas L, prsr, 550 Richmond, h same
Parsons John M, h 379 Wellington
Parsons May, stenog Metcalfe Agency, 65 High
Parsons Richd T, contr, h 65 High
Parsons Robt, lab Leonard's, h 1048 Mabel
Parsons Stewart, studt, 148 Langarth
Parsons Thos H, ptr G T R, h 1025 Mabel
Parsons Wallace A, clk Dom Exp Co, 72 Rectory
Parsons Walter, carp Wm Gerry & Son, h 127 Bruce
Parsons Wm, carp, h e s Hydro, 1 s Hamilton rd
Parsons Wm, lab, b 345 Wortley
Parsons Wm H, wks Hobbs Mfg Co, h 960 Colborne
Parsons Wm H, agt Prudential Ins Co, 2 Wellington rd
Parsons Wm T, shmkr, 4 Wellington rd, h 2 same
Partridge Edith, tlrs, 292 Simcoe
Partridge Fanny, tlrs, 292 Simcoe
Partridge Fergus, carp, rms 649 Richmond
Partridge Thos L, plmbr, 430 Wellington, h s s Grand av, 4 e Ridout
Partridge Geo, bkpr T L Partridge, h 292 Simcoe
Partridge Wm S, M D, prop Wm Trafford Furniture Co, h 85 Ridout s
Pascuzzo Anthony, cgrmkr, 129 Fullarton
Pascuzzo Benedict, prsr Greene-Swift Co, 129 Fullarton
Pascuzzo Jos, lab, h 129 Fullarton
Pascuzzo Jos, jr, cgrmkr, 129 Fullarton
Pascuzzo Roy, brbr, 129 Fullarton
Pask John W, fireman C P R, h 917 Elias
Paskoon Wasyl, lab, b 151 William
Pass Wm, lab, h 34 Horton
Pate Esther (wid Wm), h 15 Kitchener av
Pate Gordon prssr M Jackson, 15 Kitchener av
Pate Stanley, brkmn G T R, 15 Kitchener av
Paterson Mrs Barbara, h 47 Charles
Paterson Christy, drsmkr, 47 Charles
Paterson Elizabeth, b 22 Peter
Paterson Ellen, opr, 47 Charles
Paterson Helen, tchr Lon Cons of Music, b 22 Peter
Paterson Jas, porter, Hotel Columbia
Paterson Wm A, clk Bell Tel Co, h 580 Oxford
Patrick Cecil, prsr Greene-Swift Co, Ltd, b 1 Ada
Patrick Chas, h 14 Euclid av
Patrick Frank A P, litho Lon Ptg & Litho Co, h 10 Wharncliffe n
Patrick Geo A, cooper Lon & Pet Bbl Co, 208 Piccadilly
Patrick Geo E, cgr mfr, 366 Hamilton rd, h 927 Lorne av
Patrick Julia (wid Jas) 95 Ridout s

ALL WORK GUARANTEED
W. A. WALKER BICYCLES & MOTOR CYCLES REPAIRED
423 WELLINGTON PHONE 2845

J. C. INGRAM & CO.
COOTE BLOCK.
ELECTRICAL CONTRACTORS, ELECTRICAL WIRING, ETC., FIXTURES, GENERAL ELECTRIC SUPPLIES.
12 MARKET LANE.

HENRY VERNON & SON
Directory Publishers, Can Supply Any Directory Published

Patrick Lois A (wid Geo), h 744 Grey
Patrick Millard, art glass wkr Hobbs Mfg Co, b 104 Dundas
Patrick Saml W, plshr McClary Mfg Co, h 885 Lorne av
Patrick Sarah (wid Geo), 885 Lorne av
Patten Alfd, tlr, 543 Richmond
Patten John, wks G T R, b 219 Rectory
Patten Mrs Laura, bkpr J H Back & Co, b 499 King
Patten Wm M, furniture, 247½ Dundas, h same
Patterson, see also Paterson and Patteson
Patterson Alex C, insp Merchant's Bank, h 288 Dufferin
Patterson Amy (wid J L), h 921 Colborne
Patterson Andrew, wks Somerville Paper Box Co, b 509 Colborne
Patterson Chas J, artist McConnell & Fergusson, h 782 Richmond
Patterson David, wks McClary Mfg Co, h 193 Grey
Patterson David J (Cohoon & Patterson), h 608 Maitland
Patterson Ernest, ydmn G T R, 158 John
Patterson Fraser, agt Spotton Business College, b 563 Dundas
Patterson Hazel, slsdy T Marr, 124 Hamilton rd
Patterson John, tmstr, 124 Hamilton rd
Patterson John W, baggagemn G T R, h 124 Hamilton rd
Patterson John W, depot agt Dom Exp Co, rms 303 King
Patterson Mrs Louise, wtrs Grigg House
Patterson Mayme, stenog Lon Life Ins Co, b 762 Queen's av
Patterson Norman, wks Imp Oil Co, h 484 Elizabeth
Patterson Phoebe (wid Robt), h 158 John
Patterson Robt, mldr, h n s Huron, 7 e River
Patterson Thos (Thos Patterson & Co), h 534 English
Patterson T Dorrington, clk Imperial Bank, 534 English
PATTERSON THOMAS & CO (Thos Patterson), coal, wood and builders' supplies, Adelaide, cor York
Patterson Wm J, M A, Prof Western University, h 856 Hellmuth av
Patteson Godfroy B, mgr Molsons Bank, h 76 Albert
Patteson Mathew, mach Leonards, h 82 Dundas, L W
Patton, see also Paton and Patten
Patton Arch, oiler St Ry, h 277 South
Patton Chas, car insp P M R R, h 565 Horton
Patton Edna G, cook McClary Mfg Co, b 801 Princess av
Patton Mrs Emma, h 429 Ontario
Patton Ida, bkpr Boss & Brooks, 272 Maitland
Patton Jas A, wks McClary Mfg Co, h 377 Hamilton rd
Patton Jas A, lab, 429 Ontario
Patton Jos, enamlr McClary Mfg Co, 429 Ontario
Patton Mrs Laura, bkpr J H Back & Co, b 499 King
Patton Mary J (wid Robt), wks Globe Casket Co, b 671 Elias
Patton Robt, bricklyr, h 21 Grafton
Paul Calista R, 284 York
Paul Caroline C (wid Jas), 90 Bruce
Paul Dorothy, stenog Home Bank, 491 Queen's av
Paul Frank A, h 425 King
Paul Frank W, slsmn Scandrett Bros, h 100 Waterloo

A Policy Absolutely Free From All Restrictions
Confederation Life Assn.
HEAD OFFICE, TORONTO.
W. H. RICHARDSON, District Manager, LONDON.

ADVERTISER JOB PRINTERS FINE PHONE 3670

WHY NOT GIVE US A TRIAL ON YOUR NEXT PRINTING CALL 3670 And Our Representative Will Call

Arthur E. Nutter
ARCHITECT

Scholastic, Domestic and Commercial Structures. Phone 656.
Rooms, 15-16 Dominion Bank Chambers, Dundas and Richmond Streets

Paul Fred, clk M C R frgt, h 491 Queen's av
Paul Silence N (wid Samuel), h 284 York
Paul S Gladstone, bkpr Canada Carton Co, 100 Waterloo
Paul Walter H, wks Geo Peters, h 90 Bruce
Pauley Thos W J, mldr Lon Foundry Co, h 21 Woodward
Paull Ada B (wid Edwin), h 615 Wellington
Paull Arthur F, wks M Masuret & Co, 190 Wharncliffe n
Paull Chas J, carpet lyr T F Kingsmill, h 190 Wharncliffe n
Paull F Harold, stdt, 615 Wellington
Paull Glen D, 190 Wharncliffe n
Paulsel Jas, cigar mkr, b 39 Stanley
Pavelin Bert, shpr D S Perrin & Co, rms 456 Talbot
Pavey R Louise, stenog McClary Mfg Co, 100 High
Pavey Rebecca (wid Ely), 100 High
Pawley Arthur, wks McClary Mfg Co, 103 William
Pawley David B, shoemkr 688 William, lvs 703 Elias
Pawley David B jr, wks McClary Mfg Co, h 703 Elias
Pawley Jesse, wks McClary Mfg Co, 103 William
Pawley Saml, h 103 William
Pawley Wm P, wks McCormick Mfg Co, b 703 Elias
Pawlitzki John, florist, 9 McClary av, h same
Pawlitzki John jr, jwlr E W Allport, 9 McClary av
Paxman Jas, wks D S Perrin & Co, b 13 Hamilton rd
Paxman John, wks Battle Creek T C F Co, h 335 Eva
Paxman Wm, prop Bank Hotel stables, b 656 Nelson
Paxman Wm, shoe mkr, 210 King, h 79 Duchess av
Paxton Jas, lab, b 520 Philip

Payne, see also Paine

Payne Albt E, agt Lon Life Ins Co, h 127 Mamelon
Payne Albt E, drvr J H Wilkey, b 539 Ontario
Payne Clarissa (wid Wm), 127 Mamalon
PAYNE E A, builder and contractor, 178 Simcoe, h same
Payne Edwd, lab, h 13 Grace
Payne Elmira, h 161 Grey
Payne Harry, wks Chantler Bros, h w s Delaware, 4 s Hamilton rd
Payne L May, slsldy R J Young & Co, 223 Richmond
Payne Martha A, h 458 Hamilton rd
Payne Mrs, b 260 Talbot
Payne Walter, lab, h 73 Waterloo
Payne Wm, h 217 Wortley rd
Payne Wm, carp John Labatt Ltd, b 127 Mamalon
Payne Wm H, turncock Water Works, h 144 Clarence
Paynter Annie, nurse Vic Hosp
Paynter Lottie M, nurse Vic Hosp
Paynter Wm J, ch eng St Ry Power House, h 22 Victor
Peace Jas, wks McClary Mfg Co, h 545 Grey
Peace Jean, tel opr S & I, 545 Grey
Peace W Stewart, postman, 545 Grey
Peach Harold, slsmn S & I, b 458 Adelaide
Peach Wm, janitor Bank of Nova Scotia, h 421 Dundas
Peacock Alfred, lab, b 61 Tecumseh
Peacock Chas H, formn Greene-Swift Co, h 7 Brighton

Gurd's Good Guns
185 DUNDAS STREET.

GUNS, BICYCLES, FISHING TACKLE, Skates and Sporting Goods.

IRON STAIRS
FIRE ESCAPES
IRON AND BRASS RAILINGS
METAL LOCKERS
IRON FENCES AND GATES

DENNIS WIRE AND IRON WORKS CO., Limited, 22-30 DUNDAS ST.

Peacock Ethel, nurse Asylum
Peacock Florence, opr Bell Tel Co, 7 Brighton
Peacock Fred, blksmith G T R, h 1097 Frances
Peacock Geo, wks Sherlock-Manning Co, h e s Muir
Peacock Henry, hrnsmkr J Darch & Sons, h 61 Tecumseh av
Peacock Wm, mach, 1097 Frances
Peak Fred, lab, h 14 Byron av
Peak Fred R, pntr R H Smith, h 129 Wharncliffe s
Peaker Chas, wks J W Cawrse, h n s Delaware av, 2 w Cathcart
Peaker Harry, wks J W Cawrse, P O, Tambling's Corners
Pearce, see also Pearse and Pierce
Pearce Arthur, b 162 Hyman
Pearce Chas, wks G T R, b 14 Edward
Pearce Curtis, wks Steele Fruit Co, h 205 Wellington
Pearce Rex E, clk McClary Mfg Co, 201 Cheapside
Pearce Richard P, supt Lon Life Ins Co, h 201 Cheapside
Pearen Ethel (wid Milton), 650 King
Pearen Fred, mach White & Sons, h 97 Wilson av
Pearen Jos D, carp, h 38 Gunn
Pearse Ethel, wks Holeproof Hosiery Co, 312 South
Pearse Geo E, mgr Punch Cigar Co, 312 South
Pearse Geo H, foremn Punch Cigar Co, h 312 South
Pearse Henry, shoemkr, h 442 Central av
Pearse Herbert, h 54 Argyle
Pearse Lillian, cashier T F Kingsmill, 312 South
Pearse Robt, clk Jas Cowan & Co, h 30 Orchard
Pearse Violet A, stenog Ford Motor Co, 181 Briscoe
Pearse Warwick G, drvr Ogilvie Flour Mills, h 181 Briscoe
Pearse W G jr, studt, 181 Briscoe
Pearson, see also Pierson
Pearson Albt G, foremn Dyment-Baker Co, h 251 Simcoe
Pearson Arthur J, foremn D S Perrin & Co, h 65 Bruce
Pearson Edwd, trav Dom Chicle Co, h 84 Smith
Pearson Effie E, bkpr Regal Mfg Co, 65 Bruce
Pearson Emma (wid Edwd), 454 Quebec
Pearson Emma, clk W Bruce & Son, 1044 Dundas
Pearson Geo, pntr, b 252 Oxford
Pearson Geo L, evangelist, h 132 Central av
Pearson Gerald F, mgr Bank of British North America, market branch, h 481 William
Pearson Gerald H, studt, 132 Central av
Pearson Harry, carp Geo Belton, h s s Muir, 1 e Egerton
Pearson Helena (wid Edwd), h 183 Richmond
Pearson Homer W, engr Lawson & Jones, h 31 Victor
Pearson Marion, drsmkr, 183 Richmond
Pearson Minnie, opr Bell Tel Co, 1044 Dundas
Pearson Nina (wid Alvin), 952 Colborne
Pearson Robt, tmstr, h 459 Grey
Pearson Stanley, tmstr, 459 Grey
Pearson Thos, b 455 Quebec
Pearson Thos H, mldr Empire Mfg Co, h 437 Quebec
Pearson Walter, lab, h 1046 Mary
Pearson Walter J, trav John Labatt Ltd, h 148 Grey
Pearson Wm A, slsmn Singer Sewing Mach Co, h 45 Charles

SPEND AFTERNOON OR EVENING AT UNIQUE THEATRE NORTH SIDE DUNDAS NEAR COR. CLARENCE STREET

We do all kinds of **Electric Wiring**

THE ELECTRICAL CONSTRUCTION CO. of London, Limited,
32-40 DUNDAS ST. PHONE 1103

LIABILITY INS. AUTOMOBILE
THE CANADA ACCIDENT ASSURANCE COMPANY
Edward Towe & Co., Agents, Dominion Savings Bldg. (Formerly Masonic Temple)

Pearson Wm E, stenog P O, 65 Bruce
Pearson Wm L B, pntr, 1044 Dundas, h same
Pearson Winnifred, tchr, 183 Richmond
Pease John, drvr, 262 Colborne
Pease Wm, pntr, h 262 Colborne
Peavoy Geo, lab, h 2 Saunby
Peavoy Norval, retinr McClary Mfg Co, 2 Saunby
Peck Richd H, colporteur, h 247 Hill
Pecker Abraham, lab, h 527 Simcoe
Pecker Hyman, cgrmkr, 527 Simcoe
Peckham Henry, tmstr, h 838 Van
Peckham Jas A, bkr, h 248 Clarence
PEDLAR PEOPLE LIMITED, G H Haney mgr, metal roofing, 86 King
Peel Harry W, mgr fur dept and director Ross' Ltd, h 139 St James
Peel Norman E, fancy gds, 4 Dominion Savings Bldg
Peel Norman E (Red Star News Co), b Hotel Iroquois
Peel Wm T, city assessor, h 538 Waterloo
Peeling Geo W, opr Sterling Bros, h n s Tecumseh av e, 1 w High
Peffers Wm, wks City Gas Co, b 154 Maple
Pegler Antony, florist, h s s Trafalgar, 3 e Adelaide
Peine Alfd H, wks Lawson & Jones, h 101 Byron av
Peine Helma, drsmkr S & I, 101 Byron av
Peine Olive L, bkpr Parisian Lndry, 101 Byron av
Peirone Bert, shoemkr Jos Russo, 136 Mill
Peirone Stephen (Modern Shoe Repair Co), h 136 Mill
Peisly Jos, lab, b 104 Fullarton
Peles Chas O, cgrmkr J Gaste Co, b 355 Ridout
Pelham Wm, wks McClary Mfg Co, h 510 Horton
Pellatt Frank, trav, h 419 King
Pelley Dinah (wid John), h 413 Horton
Pellow Azalyn, clk Brewster's Ltd, 45 Egerton
Pellow Edwd T, foremn G T R, h 45 Egerton
Pellow Harriett (wid Thos), 45 Egerton
Pelton Agnes I, stenog Gibbons, Harper & Gibbons, 658 Elias
Pelton Geo H C, clk C S Hyman Co, 658 Elias
Pelton Royall B, bldr, h 126 Langarth
Pelton Sarah (wid Geo), h 658 Elias
Penalagan Fred B, wks O-Pee-Chee Gum Co, 946 Lorne av
Penalagan Richd, wks O-Pee-Chee Gum Co, h 946 Lorne av
Penalagan Thos, lab G T R, b 978 Dame
Pender Benj, auditor C P R, b 566 Talbot
Pendleton Bertrand, loco foremn C P R, h 585 Central av
Penfound Clifton L, clk A Cave, 189 Richmond
Penfound Geo E, trav Cockshutt Plow Co, h 189 Richmond
Penhall Beedham, carp, h 482 Elizabeth
Penhall Merritt F, drvr Hobbs' Hard Co, 482 Elizabeth
Penhallwick W, carp Geo White & Sons, b 396 Rectory
Pennecott Emma A (wid John), h 60 Craig
Pennecott Gordon, cgrmkr J Gaste Co, 60 Craig
Pennie Chas T, checker G T R, h 49 Evergreen av
Pennie Jas C, mldr E Leonard & Sons, h 6 Arthur

The Metcalfe Agencies
252 DUNDAS STREET, PHONE 3400.
REAL ESTATE
MERWIN HEIGHTS, HILL CREST
SUB-DIVISIONS

Richard Reely
795 York. Phone 2670
Real Estate and Fire Insurance; Mortgages and Rents collected. Estimates for buildings given. List your properties with me.

When You Require GOOD COAL OR WOOD, Phone 363

McCallum & Willis, 657 Richmond St.

Pennington Geo, drvr E Phoenix, b 53 Egerton
Pennington Mrs W J G, h 232 St George
Penny Arthur H, solicitor Free Press, 642 Waterloo
Penny Edmund J, reporter Advertiser, 642 Waterloo
Penny Henry H, slsmn Gray's, h 642 Waterloo
Penny Irving, insp Bell Tel Co, 642 Waterloo
Pensa Anthony, wks McClary Mfg Co, h 132 Queen's av
Pensa Madeline, wks Greene-Swift Co, 132 Queen's av
Pensa Peter, wks Cook-Fitzgerald Co, 132 Queen's av
Pensa Philip, cgrmkr, 132 Queen's av
Penwarden David, wtchmn, h 716 Grey
Penwarden Eva K, stationery, 402 Hamilton rd, h 716 Grey
Penwarden Peter, carp G T R, 716 Grey
Penwarden Wm, firemn G T R, 716 Grey
Pennyman Phoebe, wks D S Perrin & Co, b 2 Dundas (L W)
PEOPLE'S ELECTRICAL CO, J F Winegarden mgr, 639b Dundas
PEOPLE'S LOAN AND SAVINGS CORPORATION, Wm F Roome M D, pres; Wm Spittal, sec-treas; A A Campbell, vice-pres and mng dir, 428 Richmond
People's Outfitting Co, W D Thomas prop, fur, 240 Dundas
Pepler Thos, carp Hyatt Bros, h 605 Hamilton rd
Pepper Alex, car insp C P R
Pepper Ed L, moto St Ry, 575 Dundas
Pepper Fred F, carp, h 242 Wharncliffe n
Pepper Geo, wks McClary Mfg Co, b 362 Dundas
Pepper Richd, lab Waide Bros, 462 Cheapside
Pepper Wm G, tmstr, h 462 Cheapside
Percival Ernest, clk A J Denney, h e s Highbury av, 4 s Dundas
Percival Mrs F M (wid Jos), h 443 Park av
Percival Harry, firemn G T R, b 118 Mamalon
Percival Margt, h 36 Grosvenor
Percival Margaret, h 536 Elizabeth
PERCIVAL MORRIS B, druggist, phone 1261, 344 Richmond, res 359 Dundas, phone 421
Percival Stanley, l E Percival
Percival Walter, trav, h 2 East Court, Alexandra Apts.
Percy Chas E, tchr Lon Cons of Music, h 19 Beaconsfield av
Percy Harold, news agt, h 201 Oxford
Percy Jas, clk S & I, 47 Byron
Percy Jas S, clk S & I, h 394 South
Pere Marquette Cartage Co, 431 South
PERE MARQUETTE RAILWAY, R W Youngs, div freight agt, 32-34 Bank of Toronto Chambers
Perfect Alfd, fnshr Lon Concrete Mach Co, b 1087 Francis
Perfect Jas, lab Battle Creek T C F Co, b 1063 Mabel
Perkin Elizabeth (wid Jas), h 540 Colborne
Perkin John, wks McClary Mfg Co, h 97 William
Perkin Josiah, btchr G F Morris, h 639 Dufferin av
Perkin Richd G, mach G T R, h 980 Ormsby
Perkins Albt C, btchr Jas Perkins, 4 Britannia av
Perkins Alicia A (wid Angus), h 62 Duchess av

TENTS TO RENT Raymond Bros. 172 KING ST. PHONE 1748

Phone 1850. Nights and Sundays 2878. LONDON, ONT.
THE LARGEST MANUFACTURERS OF CONCRETE MACHINERY IN THE WORLD.
LONDON CONCRETE MACHINERY CO., LTD. KITCHENER AVE. AND CABELL STREET.

PURE AIR FURNACE and SHEET METAL WORK
Troughing and Roofing.
Smith & Johnston
92 Fullarton St. PHONE 4208

Perkins Annie, lndrs Asylum
Perkins Arch, lab McCormick Mfg Co, l C E Perkins
Perkins Aurilla C (wid Levi), h 143 Elmwood av
Perkins Chas A, wks Lon Elect Co, l C E Perkins
Perkins Chas E, stoker Gas Co, h Pipe Line rd, cor Greenwood
Perkins Chas R, depot agt Can Exp Co, h 87 Oxford (L W)
Perkins Clarence A, drvr, l Jas Perkins
Perkins Clarence, wks F Perkins, 357 Hamilton rd
Perkins Edwd L, opr C P R, b 674 Maitland
Perkins Ernest, wks Wm McGreenere, l C E Perkins
Perkins Eva, clk S & I, 256 Wharncliffe n
Perkins Fred E, shpr Reid Bros & Co, l C E Perkins
Perkins Freeman C, livery, r 189 Dundas, h 357 Hamilton rd
Perkins Harry, lab Wm McGreenere, l C E Perkins
Perkins Jas, btchr, 256 Wharncliffe n, h Britannia av
Perkins Jas E, jwlr J J Feeney, 934 Waterloo
Perkins John, wks Ont S B & M Co, 177 York
Perkins Leo, cgrmkr Punch Cigar Co, 639 Dufferin av
Perkins Margaret J (wid John), 78 Duchess av
Perkins Minnie (wid Geo), h 601 Colborne
Perkins Myrtle, bkpr Jas Perkins, Britannia av
Perkins Ralph, brbr, 357 Hamilton rd
Perkins Roy, wks J Darch & Sons, b 791 Colborne
Perkins Wm, timekpr Lon Rolling Mills, b 4 Adelaide (C G)
Perkins Wm H, wks Empire Mfg Co, h s s Dundas, 3 e Oakland
Perkins Wm W, glass ctr, h 49 Mt Pleasant av
Perkins Wind Mill & Engine Co, S P Powell mgr, 90 King
Pernokis Louis, prop Parisian Cafe, h 191 Simcoe
Perrin Alicia M (wid Danl S), h 498 Queen's av
Perrin Chas N, postman, h 352 Adelaide
PERRIN D S & COMPANY LTD, H P Allen, pres; T W McFarland, vice-pres; W H Shannon, sec; John Gunn, cashier; C Currie, sales mgr; mfrs of biscuits and confectionery; 82-92 Dundas, 76-88 North Carling, 71-91 South Carling
Perrin Elizabeth (wid Levi), 136 Horton
Perrin Elmer, wks Silverwood Ltd, h 105 Wharncliffe s
Perrin Finley sr, 317 King
Perrin Finley E, B A (Macpherson & Perrin), h 317 King
Perrin Fred, mach Geo White & Sons, h 97 Wilson
Perrin John, produce mer, h 455 Piccadilly
Perrin May, mus tchr, 352 Adelaide
Perrin Percy E, ticket clk G T R, 352 Adelaide
Perry Bertram B, sporting ed Advertiser, 718 Queen's av
Perry Chas C, brkmn C P R, b 816 Princess av
Perry Chas E, trav Na-Dru-Co, h 46 Stanley
Perry Chas M, l David Perry
Perry David, tmstr, h n s Delaware av, 3 w Cathcart
Perry Edwd, ftr Gas Appliance Co, b 147 Clarence
Perry Edwd L, tmstr, h s s Delaware av, 1 w Cathcart
Perry Elmer L, prntr A Talbot & Co, h 7 Carrothers av

LONDON CONSERVATORY OF MUSIC AND SCHOOL OF ELOCUTION, Limited, in Affiliation with the Western University. Thorough course of instruction in pianoforte, violin, organ, elocution, vocal, harmony in all its branches, etc. F. Linforth Willgoose, Mus. Bac. A.R.C.O., Principal.

CUT STONE
A. & E. NUBBS
Pone 1441. Res. Phone 3030.
William Street and C. P. R.
BROWN, RED, GREY, BUFF STONE
ALWAYS IN STOCK.

Carling's Ale
Canada's Recognized Standard

Perry Frank V, cond C P R, h 892 Princess av
Perry Geo E, mgr British Americon Oil Co, h 718 Queen's av
Perry Gordon, bkr John Curnoe, b 267 Talbot
Perry Jean H, stenog Murray Shoe Co, 718 Queen's av
Perry Margt, opr Parisian Lndry, b 106 Elmwood
Perry Solomon, contr, h 61 Stanley
Perry Velma M, bkpr British Amer Oil Co, 718 Queen's av
Pestill Arthur W, drvr J Metherall, h 885 Dufferin av
Pestill Wm A, mach Hourd & Co, 885 Dufferin av
Petch David, lab, h 84 Empress
Petch Edna M, stenog Wright, Sons & Co, 510 Wellington
Peterman Hy M, h 287 St James
Peters Absalom, 816 Maitland
Peters Geo, confr, 169 Dundas and 519 Richmond, h same
Peters Hy, h 326 Victoria
Peters Oliver, eng G T R, h 499 Hamilton rd
Peters Mary (wid Chas), h 8 Wortley rd
Peters Wm F, b 120 Wharncliffe n
Petersen Swara A, opr Tecumseh House, h 45 Euclid av
Peterson Chas, wks McClary Mfg Co, 500 South
Peterson Christina (wid Neils), h 500 South
Peterson Ernest, lab, 500 South
Peterson Hy, wks C Thompson, rms 457 King
Peterson Peter N, hlpr Geo White & Sons, h 18 Lansdowne av
Peterson Victor, blksmth Geo Gray, b 2 Chester
Peterson Wm, wks McClary Mfg Co, 500 South

D. H. Gillies & Son
DEALERS IN
COAL
WOOD
AND
Hardwood Lumber
PHONE 1312
COR. ADELAIDE AND BATHURST

Petfield Geo W, wks Beatty Bros, h 139 Mamalon
Petfield John H, pntr G T R, h 88 Blackfriars
Pethick Edwin, slsmn T Pethick Co, h 80 Stanley
Pethick Thos, city firemn, h 158 Hyman
Pethick Thos, (T Pethick Co), h 571 Ridout
Pethick T Co, clothiers, 386 Richmond
Pethick W Melville, clk Dominion Bank, 571 Ridout
Petrie Grace, opr Bell Tel Co, 555 Dundas
Petrie Mrs Jessie, h 52 Argyle
Petrie John, driver Dean Bread Co, h 50 Argyle
Petrie Lewis S, electrotyper Bush Bros, 555 Dundas
Petrie Margt (wid John), h 555 Dundas
Petrie Robt, wks C P R, 52 Argyle
Petrie Sydney, clk, 52 Argyle
Petrie Wm C, mldr, h 421 Simcoe
Pettet Chas A, ptrnmkr, h 716 King
Pettet Gerald, elect, 716 King
Pettet Glencoe A, mgr Pettet's Pattern Wks, 716 King

GEO. H. BELTON
SOLICITS YOUR LUMBER TRADE—SEE HIM
2 YARDS—Rectory and York Sts.; Pall Mall and Richmond Sts.

RIGHT KIND OF CLOTHES We MAKE 'Em.
THE WATSON CO.
TAILORS and FURNISHERS
726 Dundas St.

FORD OWNERS
We have everything you need to fully equip your car
THE CANADA AUTO DEVICES CO.
John L. Ginge, Mgr. Phone 3876
Bank of Toronto Building

Pettet Noel, pattern mkr, 716 King
Pettet's Pattern Works, Glencoe A Pettet mngr, 581 Bathurst
Pettit Chas, mach, h 256½ Richmond
Pettit Mrs C F, 96 Cartwright
Pettit Clara (wid Albert), h 580 King
Pettit Fred, wks Cook-Fitzgerald, 580 King
Pettit Geo S, gro, 748 Dundas, h 413 English
Pettit Pearl, nurse, rms 476 Park av
Pettit Saml G, mach McClary Mfg Co, h 619 Dufferin av
Pettitt Mrs Eliza, h 172 Richmond
Pettitt Geo, mus tchr, h 234 Waterloo
Pettitt Wm, cigarmkr, 172 Richmond
Petty Alice, slsldy S & I, rms 359 Dundas
Petty Geo H, mech London Motor Sales Co, Ltd, b Hotel Cecil
Petty Jas H, lab, h 314 South
Pevler Jas, cooper, h 192 William
Pevler Jos, slsmn S & I, h 738 York
Pevler Ruby C, stenog Hobbs Hard Co, 192 William
Pevler Walter F, postman, h 482 Oxford
Pfaff Emma E, mlnr, 99 Adelaide
Pfaff Geo N, wks McClary Mfg Co, 99 Adeladie
Phair Elizabeth, 204 John
Phelan Alice, tlrs, 846 Elias
Phelan Thos, foreman C P R, h 846 Elias
Phelan Thos, buyer C S Hyman Co, Ltd, b City Hotel
Phelan Thos J, shpr C S Hyman Co, h 189 St James
Phelps Albt, stdt, 414 Central
Phelps Fred N, clk Elliott, Marr & Co, Ltd, 296 Princess av
Phelps Miss H, drsmkr, r389 Hill
Phelps Julia, nurse Vic Hosp
Phelps Lenora T, 414 Central av
Phelps Oliver, organizer I O F, h 414 Central av
Phelps Wesley H, trav, h 296 Princess av
Phibbs Jane S (wid Jas), 4 Ingleside
Philip Clarence E, fireman C P R, b 818 Princess av
Philip Gordon, commissioner of Industries, office City Hall, 280½ Dundas, res 562 Waterloo
Philip Jas, cond C P R, h 722 William
Philip Robt, bkr Dean Bread Co, h 386 Glebe
Phillippin Peter H, carp S Willis, h 92 Chesley av
Phillippo Edgar, trav A M Smith & Co, h 838 Wellington
Phillippo Nora G, clk McClary Mfg Co, 836 Wellington
Phillips Abner G, prop London Soap Co, h 97 High
Phillips Ada M, slsdy R J Young & Co, h 125 Horton
Phillips Allan, driver F J Webb, 169 High
Phillips Anthony, slsmn J H Chapman & Co, 16 Picton
Phillips Arthur, wks Sherlock-Manning, b 16 Egerton
Phillips Chas, fireman C P R, b 818 Princess av
Phillips Chas, wks Lon Sheet Metal Wks, h 139 Horton
Phillips Chas B, bkpr T B Escott & Co, 169 High
Phillips Chas H, wks G T R, b 767 York
Phillips Chas J, shpr McClary Mfg Co, h 169 High
Phillips Clarence, clk M C R, 150 Hamilton rd

W. A. Walker LAWN MOWERS SHARPENED AND ALL GENERAL REPAIRING
PHONE 2845
423 WELLINGTON ST.

J.C.Ingram&Co. ELECTRICAL CONTRACTORS, ELECTRICAL WIRING, ETC., FIXTURES, GENERAL ELECTRIC SUPPLIES.
COOTE BLOCK 12 MARKET LANE

HENRY VERNON & SON
Directory Publishers, Can Supply Any Directory Published

Phillips Elizabeth J (wid Wm), h 85 Cathcart
Phillips Elizabeth (wid Patk), 513 Colborne
Phillips Ethel L, slsldy R J Young & Co, 125 Horton
Phillips Fatima (wid), h 229 Richmond
Phillips Florence F, clk Robinson, L & Co, 229 Richmond
Phillips Frank W, shpr London Soap Wks, h 49 Front
Phillips Fred, eng Helena Costume Co, h 94 Wellington
Phillips Gladys, bkpr S & I, 150 Hamilton rd
Phillips Harold, col sergt R C R
Phillips Harold G, soap mkr Lon Soap Wks, h 28 Wellington rd
Phillips Isaac, rabbi, h 194 Grey
Phillips Jas, wks Geo White & Sons, 319 Rectory
Phillips Jas, eng Lon Rolling Mills, h 5 Rathgar
Phillips Jas, wks Reid Bros & Co, b 536 Talbot
Phillips John H, foreman G T R, h 504 Quebec
Phillips Kate, b 262 Oxford
Phillips Lena F, stenog London Soap Co, 97 High
Phillips Leonard, tinsmith Lon Sheet Metal Wks, h 197 Grey
Phillips Lillian L, artist, 735 Waterloo
Phillips Mabel E, mlnr T F Kingsmill, 85 Cathcart
Phillips Margt E, bkpr London Soap Co, 97 High
Phillips Mervyn J, bugler R C R
Phillips Mildred, opr Ont S B & M Co, 94 Wellington
Phillips Nellie, mus tchr, h 281 Simcoe
Phillips Percy, brkmn C P R, b 150 Hamilton rd
Phillips Robt, bkr Frank W White, h 115 Sackville
Phillips Wm, prop London Sheet Metal Works, h 131 Horton
Phillips Wm, enameler McClary Mfg Co, h 36 Wellington rd
Phillips Wm, carp, h 125 Horton
Philp Emma M, clk Cooper Studio, res St Thomas
Philp Stephen, wks McClary Mfg Co, h 387 Simcoe
Phipps Anna, stenog McKillop, Murphy & Gunn, 423 Maitland
Phipps Chas A, eng C P R, h 830 Lorne av
Phipps Florence, h 423 Maitland
Phipps Vina, stenog County Sheriff's Office, 423 Maitland
Phoenix Laura L, tchr Ealing School, 40 Egerton
Phoenix Wm, dairy, 40 Egerton
Phoenix W E, sec-treas London Pure Milk Co, Ltd, h 47 Oak
Piano Harp Co, 179½ Dundas
Pickell Fannie (wid Wilmot), h 550 Hamilton rd
Pickell Frank, trav Geo White & Sons, h 96 Sackville
Pickell Jas A, carp, h 301 Dundas
Pickering Chas, b Duke of York Hotel
Pickering John T, wks Fleming & Houghtby, h 442 Grosvenor
Pickering Verne A, carp G T R, h 1037 Mary
Pickett Ernest, fireman St Ry Power House, 711 Dundas
Pickett Harry H, city editor Advertiser, h 712 Colborne
Pickett Hy, pckr J Dromgole & Co, b Walper House
Pickett Wm, lab, h 711 Dundas
Pickles Sugden, manual training, Pub Schls, h 172 Bruce
Pidd Layton, carp, h 222 Wellington

PRINTING NOTHING TOO LARGE NOTHING TOO SMALL ADVERTISER JOB

Confederation Life Assn.
HEAD OFFICE, TORONTO.
W. H. RICHARDSON, District Manager, LONDON.
The policy guarantees insurance protection to your family in case of your death, and at the same time saves money for yourself.

CATALOG MAKING, OUR SPECIALTY. ADVERTISER JOB

ARTHUR E. NUTTER
ARCHITECT
Rooms, 15-16 Dominion Bank Chambers, Dundas and Richmond Streets.
PHONE 656

Pidd Newman A, house mover, h 256 Hill

Pierce, see also Pearce, Pearse

Pierce Albt E, clk Robinson, L & Co, h 791 Queen's av
Pierce Chas, hlpr C E Bernard
Pierce Chas J, carp Walter Dann, h 775 Princess av
Pierce Edwd S, carp, h 655 King
Pierce Frank C (Haverstock & Pierce), 459 Piccadilly
Pierce Geo, brbr C Coursey, b 394 Ridout
Pierce Geo, mach, 1020 Francis
Pierce Harry B, clk Macmillan, C & Co, h 477 Adelaide
Pierce Hy, carp G T R, h 1020 Frances
Pierce John H, tmstr, h 430 Hill
Pierce Margt, drsmkr S & I, 1020 Frances
Piercey Harriett (wid Jeremiah), h 201 Hamilton rd
Piercey John, drvr, 645 Princess av
Piercy Robt J (Raffaele & Piercy), h 645 Princess av
Piercey Wm J, tmstr, h 99 Inkerman
Piercey Wm J, foreman McCormick Mfg Co, h 199 Hamilton rd
Piersall Arthur G, moto St Ry, h 515 Philip
Pierson Alvin, mldr McClary Mfg Co, h 569 Hill
Pierson Edwd C, carp E A Payne, 183 Richmond
Pierson John C, mldr McClary Mfg Co, h 19 Adelaide, C G
Pierson Nina (wid Alvie), 385 Adelaide
Pierson Thos H, mldr McClary Mfg Co, h 689 Grey
Pierson Wm R, mldr McClary Mfg Co, h 30 Adelaide, C G
Piggott Arthur L, wks G T R Frgt Sheds, h 11 Walnut
Pigot Aimee, bkpr Hobbs Mfg Co, 370 Dufferin av
Pigot Blanche, tchr Chesley Av Pub Schl, 370 Dufferin av
Pigot Harry, pckr J Dromgole & Co, b Walper House
Pigot Martha A (wid Jos), h 505 Maitland
Pike Annie E (wid John), h 554 Ontario
Pike Arthur A, lab, h 7 Hyman
Pike John H, carp, h 1033 Dundas
Pike Mrs Kate, wks I X L Spice Co, rms S Quinton
Pike Myrtle, slsldy F W Woolworth Co, 1033 Dundas
Pike J Wesley, frmn C P R, h 888 Queen's av
Pilgrim R F Geo, policeman, h 204 Regent
Pilkey Rev John C, h 154 Tecumseh av
Pillsworth Richd W, tmstr, h 90 Wellington rd
Pilon Chas, mech McLaughlin Carriage Co, b 348 Waterloo
Pim Wm H, h 104 Colborne
Pinch Adam, wks Wm Wrigley Jr Co, h 379½ Hamilton
Pinch Chris, cooper, h 219 Adelaide
Pinch Edna, mlnr, 68 Wellington
Pinch Edwd, buyer Brewster's, h 1 Pearl
Pinch Ethel, asst cashier F W Woolworth Co, 68 Wellington
Pinch Gladys, mlnr, 219 Adelaide
Pinch Thos, news agt, h 68 Wellington
Pinches Chas, shpr Silverwood's Ltd, 391 William
Pinches Wm, lab, h 391 William
Pincombe Albt E, brbr, h 40 Walnut
Pincombe John, h 244 Wharncliffe n
Pind F J, wks J Marshall & Co

Gurd's Good Guns
185 DUNDAS STREET.
Razors, Razor Strops, Pocket Knives, Scissors and Shears, Table Cutlery, Etc.

METAL STORE FRONTS. WIRE WINDOW GUARDS. **DENNIS** IRON STABLE FITTINGS, LAWN VASES & SETTEES

Pinder Bennison A, ch clk Acct Office C P R, b 566 Talbot
Pinel Geo F, 433 Dorinda
Pinel Jas F, mach, h 433 Dorinda
Pingel Albt R, phy, 316 Queen's av, h same
Pingel Harold H, clk Can Exp Co, 316 Queen's av
Pingle H, carp J Dodd & Son, b 411 King
Pink Chris J, wks Ideal Concrete Steel Co, h 262 Hamilton rd
Pink Geo C, foreman Ideal Concrete Mach Co, h 256 Hamilton rd
Pink Joshua, eng, h 350 Burwell
Pink Mrs Joshua, gro, 350 Burwell
Pink Mabel, mus tchr, 256 Hamilton rd
Pink Walter, frmn McClary Mfg Co, h 10 Orchard
Pinkham Jas, lab G T R, h 982 Hackett
Pinnell Alfd J, plmbr Dom Plmbg & Htg Co, h Britannia
Pinnell Lawrence, verger St Paul's Cathedral and secretary Woodland Cemetery, res Bishop Cronyn Hall
Pinnell Wm L, wks C S Hyman & Co, l A J Pinnell
Pinney Fred J, gro, 285-287 Wellington, h same
Pinney Ziba H, agt Lon Life Ins Co, h 355 Grey
Pinyon Maria (wid Thos), 174 Briscoe
Piper Arthur M, city architect and building inspector, office 280½ Dundas, b 267 Talbot
Piper Emily (wid Jas), h s s Tecumseh av e, 1 w High
Piper Irwin S, l Mrs E Piper
Piper Jas, wks McClary's, h 115 Wellington
Piper Thos J, eng, 258 Egerton
Pirie Chas H, studt, 27 High
Pirie Chas, brklyr Hyatt Bros, h e s West, 1 n Hamilton rd
Pirie Geo M, ptrn mkr, 27 High
Pirie Jas M, foreman McClary Mfg Co, h 27 High
Pirie Oscar M, brkmn C P R, h 870 Elias
Pitcher Wm J, h 308 Egerton
Pitkin Ernest, wks G T R Fgt, l John E Pitkin
Pitkin John E, wks McClary Mfg Co, h n s St James, 1 e Adelaide
Pitman Jas, h 104 Wellington
Pitt Elizabeth (wid Wm), 429 Colborne
Pitt Geo, 51 Palace
Pitt Geo W, jwlr, 99 Dundas, h 190 Wharncliffe s
Pitt Jos, shpr, h 6 Perry
Pitt Sylvester, cond C P R, h 440 Pall Mall
Pitt Thos H, foreman G T R, h 372 Simcoe
Pittaway Florence, opr A A Langford Co, l Jos Pittaway
Pittaway Jos, gdnr, h e s Adelaide, 2 n Huron
Pittman Mrs Mary E, h 39 Stanley
Plaiter Durk, pntr Westland Bros, h 23 Garfield av
Plank Jas S, tmstr Dexter & Son, h Prospect av, L W
Plank Levi, punch hd Dennis W & I Co, 293 Richmond
Plant Edna (wid Chas), gro, 165 Mill, h same
Plant Sarah, wks Gorman, Eckert & Co, 288 Hyman
Plantz J, wks John Labatt
Plastow Beatrice, stenog A B Greer, 144 Mill
Plastow Florence E, stenog Wm Weld Co, 144 Mill
Plastow Hy A, city water insp, h 144 Mill
Plastow Ida, mlnr, 144 Mill
Platt Ada S, tchr Empress Av Schl, l Alice E Platt

All kinds of Electrical FIXTURES and SUPPLIES | THE ELECTRICAL CONSTRUCTION CO. of London, Limited, 32-40 DUNDAS ST. PHONE 1103

HIGH-CLASS VAUDEVILLE THE LATEST PICTURES THE UNIQUE THEATRE 222 DUNDAS STREET

The Metcalfe Agencies, Real Estate, Rentals HOME AND FACTORY SITES. 252 Dundas St., Phone 3400.

QUEEN CITY FIRE INSURANCE CO. (Established 1871) EQUITABLE RATES LOSSES PAID PROMPTLY.
TOWE & CO., Agents, Dominion Savings Building, 375 Richmond Street

Platt Alice E, stenog Dom S & I Socy, h n s Oxford, L W
Platt D C C, insp Waterworks, h 110 Wellington
Platt Edwd S, marker Parisian Laundry, h 122 Tecumseh av
Platt F Herbt, l Alice E Platt
Platt Susan A (wid Wm), 122 Tecumseh av
Player Clifford C, wks W E Saunders & Co, 359 Hamilton
Player Edwd C, wks Empire Mfg Co, 454 Hill
Player Edwd C, staty, 868½ Dundas, h same
Player Gordon, clk Ken McCormick, h 31 Empress av
Player Thos W, ftr C P R, h 699 York
Player Walter T, hlpr C P R, h 699 York
Player Wm J, mach, h 454 Hill
Player Wm J, fireman C P R, h 394 Rectory
Pleasance Ellen (wid Thos), 844 Van
Pleasance Wm, Inland Revenue Officer, h 500 Grosvenor
Plewes Amelia F (wid Wm), h 57 Becher
Plewes Chester, millwright, h 255 Simcoe
Plewes David R, millwright, h 136 Langarth
Plewes Earl, mach, 89 Bathurst
Plewes Edith, tchr, 57 Becher
Plewes Edmund B, mfr's agt, h 959 Ormsby
Plewes Ellwood D, cond G T R, h 445 Woodman av
Plewes Wm J, mach, r 91 Bathurst, h 89 Bathurst
Plewes W Wm, mldr McClary Mfg Co, h 56 Jacqueline
Plumb Albt, lab, 1025 Frances
Plumb Chas, lab, h 1025 Frances
Plumb Geo, ltr, 1025 Frances
Plumb Thos, mach, 1025 Frances
Plumbe John C, shpr D S Perrin Co, h n s Grand av, 3 w High
Plummer Fred C, carp, h 952 Colborne
Plummer Wm, mach E Leonard & Sons, h 545 Park av
Plumridge Frank, mldr Geo White & Sons, 777 Nelson
Plumridge Geo, moto St Ry, h 864 Van
Plumridge Geo, pntr Globe Casket Co, h 777 Nelson
Plumridge Thos, wks Can Exp Co, b 418 Ridout
Plumtree Saml, lab, h w s Stirling av
Plungey Wm, wks Steele Fruit Co, b 4 Seal Terrace
Pocock Alfred B, teller Bank of B N A, 318 Wolfe
Pocock Catherine (wid John J), h 32 Wyatt
Pocock Edmund A, cgrmkr, h 71 Blackfriars
Pocock Ellen (wid Saml), h 417 Oxford
Pocock Gabriel, cgrmkr McLeod, N & Co, h 760 Maitland
Pocock Geo W, lab, h 22 Redan
Pocock Henry, pres and mgr London Concrete Machine Co Ltd, h 457 King
Pocock Herman, studt, 336 Princess av
Pocock Irene M, opr Murray Shoe Co, 71 Blackfriars
Pocock John J, wks Lawson & Jones, 71 Blackfriars
Pocock Jos C, trav London Shoe Co, h 318 Wolfe
Pocock Martha, clk Huron & Erie L & S Co, 417 Oxford
Pocock Philip, pres Lon Shoe Co, h 360 Queen's av
Pocock Stephen B, clk Lon Shoe Co, h 336 Princess av
Pocock Stephen J, wks Lon Shoe Co, 336 Princess av

Richard Reely
795 York. Phone 2670
Real Estate and Fire Insurance; Farm, City, Town and Business Properties sold on commission. No sale, no charge. List your properties with me.

McCallum & Willis COAL & WOOD
657 RICHMOND STREET.

Pocock Sylvester J, contr, 32 Wyatt
Pocock Wilfrid J, bkpr Lon Shoe Co, 318 Wolfe
Pococke E Merlyn, music tchr, 379 King
Pococke Percy, studt, 379 King
Pococke Roselle, musician, h 379 King
Poggiolini Louis, wks J Brown, h 372 St James
Poile Edmund, wks Can Handle Co, h 167 Emery
Polanco M P, cgrmkr Brener Bros, 89 Wellington
Polaski Jos, wks Rolling Mills, h 1 Lansdowne av
Pole Jas, gro, 797 King, h same
Poleglaze Mildred, wks W J Jackson, 5 Bellevue av
Police Court, Jos C Judd, K C, police magistrate, 140-142 Carling
Police Station and Offices, W T T Williams, chief of police, 140-142 Carling
Pollard David, prssr Greene-Swift, b 349 Wortley rd
Pollard Edwd, prsmn Adververtiser, 359 Oxford
Pollard Nicholas, wks Waterworks, h 110 William
Pollard Oliver, wks McClary Mfg Co, b 201 Richmond
Pollard Thos, wks Lon Bolt Works, h 359 Oxford
Pollard Wm, tanner C S Hyman Co, 359 Oxford
Pollick Clarence, wks Gas Appliance Co, b 27 Picton
Pollick Peter, junk dlr, 443 South
Pollitt Margaret A, mgr Williams Piano Co, b 654 Lorne
Pollock Geo W, foreman Chantler Bros, h w s Francis, L W
Pollock John H, elect, h 617 Richmond
Pollock Laura (wid Wellington) h 548 Quebec
Polsum Harry, wks Lon Bill Posting Agcy, b 362 Dundas
Polton Wm, brbr, b 351 Ridout
Pomeroy Jas, signalman G T R, h w s Hale, 1 s Burslem
Pook Fannie (wid Geo), h 98 Oak
Pook Fred, wks G T R, h 928 Wellington
Pook Jas C, cond G T R, h 94 Oak
Pook John P, foreman Reid Bros & Co, h 714 Princess av
Pook Jos E, brkmn G T R, h 528 Simcoe
Pool Amelia, b 689 Elias
Poole Alfred, wks McClary Mfg Co, h 98 William
Poole Arthur E, chef S & I, h 17 Palace
Poole Edwin C, drvr W J Poole, 756 Waterloo
Poole Hy, wks Adam Beck, b 522 Talbot
Poole John, foreman J Campbell & Son, h 72 Becher
Poole John S, wood wkr J Campbell & Son, 72 Becher
Poole Thos K, h 168 John
Poole Walter J, btchr, 756 Waterloo, h same
Poole Wm, cgrmkr Brener Bros, 98 William
Poole Wm, tmstr, h 5 Oxford
Pope Alfd, plmbr, 527 Hill
Pope A Harvey, clk C P R, b 148 Maple
Pope Chas, lab, h 527 Hill
Pope Elizabeth, wks McClary Mfg Co, 527 Hill
Pope Emma (wid Robt), 527 Hill
Pope Emma (wid Robt), h 123 Mamalon
Pope Fred C, beveler Hobbs Mfg Co, 183 Bruce
Pope Harry, wks G T R Freight Sheds
Pope J Harry, blr mkr C P R, h 222 Hamilton rd

TENTS Raymond Bros.
172 KING ST. PHONE 1748

Phone 1850. Nights and Sundays 2878. LONDON, ONT.
THE LARGEST MANUFACTURERS OF CONCRETE MACHINERY IN THE WORLD.
LONDON CONCRETE MACHINERY CO., LTD.
KITCHENER AVE. AND CABELL STREET.

A. & E. NOBBS, Cut Stone Contractors
C. P. R. and WILLIAM ST.
Phone 1441 Res. Phone 3030

PURE AIR FURNACE and SHEET METAL WORK
Troughing and Roofing.
Smith & Johnston
92 Fullarton St. PHONE 4208

Pope Harry J, wks Wm Gerry & Sons, h 179 Albert
Pope Jas H, tinner, b 646 Maitland
Pope John K, clk McClary Mfg Co, 259 Sydenham
Pope J K H, sec McClary Mfg Co, h 259 Sydenham
Pope Laura, cashier Hubert Ashplant & Sons, 7 Oxford
Pope Mabel L, opr Bell Tel Co, 222 Hamilton rd
Pope Mary A F (wid Jas), h 183 Bruce
Pope Mrs Minnie, h 7 Oxford
Pope Mrs Minnie, wks Helena Costume Co, 7 Oxford
Pope Neville P, clk McClary Mfg Co, 259 Sydenham
Pope Peter, farmer, h e s Elliott n
Pope Robt, wks T W Wrighton & Sons, 884 Waterloo
Pope Walter, mldr, 527 Hill
Pope Wm B, insp McClary Mfg Co, h 156 Elmwood av
Popenko M, wks Beatty Bros, 66 Maitland
Popkenko Michael, wks McClary Mfg Co, b 563 Hill
Porte Gilbert J, whse mgr Brickenden & McCrimmon, h 646 Oxford
Porte Mary E (wid A Wm), h 297 Wolfe
Porte Thos F, h 654 Oxford
Porteous Jas, eng P M R R, h 374 York
Porteous John, eng G T R, h 525 King
Porteous Marion, tchr Alexandra Schl, 374 York
Porter Annie, wks Globe Casket Co, 529 Grey
Porter Arnold W, tanner C S Hyman & Co, h 810 Talbot
Porter Mrs Catherine, cgrmkr Jose Gaste Co
Porter Edith, wks McClary Mfg Co, 529 Grey
Porter D Hastings, valuator, h w s Wellington rd, 5 s Maryboro pl
Porter Elizabeth (wid Hy), h 529 Grey
Porter Elizabeth, wks McClary Mfg Co, 529 Grey
Porter Frank, lab, 529 Grey
Porter Fred W, plshr Empire Mfg Co, h 724 Lorne av
Porter Geo L, exp messr, 810 Talbot
Porter Grace, clk S & I, Glendale P O
Porter Mrs G L, slsldy Jos Henry, b 810 Talbot
Porter Harry, shpr McClary Mfg Co, h 535 Nelson
Porter Jas A, drvr Tom Maker, b 425 Elizabeth
Porter Jos, foreman Empire Mfg Co, h 170 Adelaide
Porter Lela, opr Bell Tel Co, b 427 Quebec
Porter Louisa, clk F G Willis, 529 Grey
Porter Sophia (wid John), 31 Josephine
Porter Walter, lab, h 301 Hill
Portice Maria J (wid Richd), h 134 Wortley rd
Portice Mary J, drsmkr, 134 Wortley rd
Portsmouth Alton E, farmer, h 53 Byron av
Portsmouth Jos, lab G T R, h w s Childers
Post Arthur, ins agt, h 502 Central av
Post Edwd, wks R H Smtih, l Highland Park
Post Office, Peter Macdonald, M D, postmaster, Richmond, cor Queen's av
Postal Telegraph Cable Co, 7 Dominion Savings Bldg
Postle Jonathan, wks Lon Soap Co, h 140 Clarence
Potter Alice, clk G T R Freight Sheds, 414 Pall Mall

LONDON CONSERVATORY OF MUSIC AND SCHOOL OF ELOCUTION, Limited, in Affiliation with the Western University.
For curriculum, containing full information, address: THE REGISTRAR, London Conservatory of Music, 354-356 Dundas Street, LONDON, ONT.

CARLING'S *Canada Club Lager*
A Bye-Word in every Canadian Home
We Challenge Comparison.

Potter A Geo, wks McClary's, b 266 Burwell
Potter Chas, carp G T R, h 1065 Frances
Potter Ernest, wks McClary's, b 266 Burwell
Potter Geo, wks Cook-Fitzgerald, b 231 Hill
Potter Hy, ftr G T R, h 587 Piccadilly
Potter John, plstr Geo Gould, h 11 Surrey av
Potter Matilda (wid John), h 838 Lorne av
Potter Walter T, wks St Ry, h 66 Blackfriars
Potts Edith J, mus tchr, 12 Maryboro pl
Potts Fenwick, wks Gorman, Eckert & Co, h s s Dundas, 6 e Eleanor
Potts Jas H, eng Gorman, Eckert & Co, h 794 King
Potts John, chckr G T R, h 12 Maryboro pl
Potts Jos, tinner, 903 Colborne
Potts Tom B, wks Gorman, Eckert & Co, l Fenwick Potts
Potts Wm E S, clk P O, h 903 Colborne
Poulter Alice (wid Robt B), h 760 Richmond
Poulton Arch, cgrmkr J McNee & Sons, h 112 Wortley rd
Poulton Richd W, brbr G H Billens, 351 Ridout
Poulton Victor, shmkr Cook-Fitzgerald Co, h 261 Simcoe
Pound Thos E, trav, h 426 William
Poure John, pntr, h 466 Elizabeth
Povey Chas I, tlr, 931 William
Povey Sarah (wid Chas), h 931 William
Powe Fred W, clk E Leonard & Sons, 767 Dufferin av
Powe Geo W, foreman G T R, h 767 Dufferin av

D. H. Gillies & Son
DEALERS IN
COAL
WOOD
AND
Hardwood Lumber
PHONE 1312
COR. ADELAIDE AND BATHURST

Powe Nettie V, clk S & I, 767 Dufferin av
Powe Wm H, mach, h 266 Burwell
Powell Agnes, b 548 Hamilton
Powell Alfred, wks McCormick Mfg Co, b 803 Central av
Powell Ambrose B, h 221 St George
Powell Chas, buffer Empire Mfg Co, h 353 Eva
Powell Edwd, mason, h 272 Ridout
Powell Edwd J, gro, 111 Inkermon, h same
Powell Mrs Elizabeth, tlrs Greene-Swift Co, b 148 Maple
Powell Ernest, litho, 37 Clarence
Powell Ernest, plshr Empire Mfg Co, h 733 Elias
Powell Esther, mach opr, 536 Talbot
Powell Fred, wks Empire Mfg Co, h 20 Chester
Powell Geo, eng, h 37 Clarence
Powell Geo, plshr Empire Mfg Co, h Wilton av
Powell Hannah (wid Saml), h 536 Talbot
Powell Harry H, pfrnmkr McClary Mfg Co, h 15 Redan

REMEMBER G. H. BELTON MAKES DOORS, FRAMES AND SASH
MILL AND FACTORY
RECTORY AND YORK STS.

WE DELIVER ON THE DAY YOU SAY.
THE WATSON CO.
TAILORS and FURNISHERS
726 Dundas St.

When You Require Anything for Your Automobile, Phone 3876.
The Canada Auto Devices Co.

Powell Hy, shmkr, 273 Wellington, h same
Powell Howard C, drvr H Coates, l 194 Wharncliffe s
Powell Jas P, h 644 King
Powell John, h 126 Adelaide
Powell John, car insp C P R, h 34 Miles
Powell John E, trav, h 131 Maple
Powell Lettie (wid Walter), 334 Queen's av
Powell Lydia (wid Geo), h 334 Queen's av
Powell Mabel, drsmkr, 273 Wellington
Powell Martha, clk, 273 Wellington
Powell May, wks Reid Bros & Co, 536 Talbot
Powell Philip C, trav, h 194 Cheapside
Powell Saml P, mgr Perkin's Windmill & Engine Co, h 911 Lorne av
Powell Wm J, wks McClary's, h 168 Maitland
Powell Winnifrid, drsmkr, 273 Wellington
Power Albt L, lineman Bell Tel Co, 552 Adelaide
Power Charlotte C (wid John), h 552 Adelaide
Power Helen E, mlnr, 552 Adelaide
Power Thos C, brkmn C P R, b 552 Adelaide
Power Thos F, miller J Sutherland, h 774 Elias
Powers Bernd, wtrs, rms 400 Ridout
Powers Eliza, h 380 Grosvenor
Powney John, lab C P R, h 260 Egerton
Pracca Antonio, h 493 South
Pratt Anna, floor walker F W Woolworth Co, h 773 Elias
Pratt Chas A, ctr Greene-Swift Co, h 238 Richmond
Pratt Chas E L, real estate, h 236a Hyman
Pratt Emily J (wid Hy), h 452 Pall Mall
Pratten Arthur F, pntr A Cook, h 1067 Mabel
Pratten Ernest, pressman Free Press, h 332 Egerton
Pratten Geo, slsmn Purdom Hard Co, rms 507 Talbot
Prayzell Mrs Elizabeth, drsmkr, 28 Adelaide, C G
Prebble Kathleen (wid Harry), nurse, b 155 Chesley av
Prebble Richd H, packer Dennis W & I Wks Co, h 996 Waterloo
Precious Wm W, pte P A M C
Prenel Jos, wtchmn G T R, b 440 King
Prescott Geo, carp, h 233 Oxford
Prescott Mary, drsmkr, 233 Oxford
Preston Fred, gdnr, h 72 Piccadilly
Preston John, blksmith G T R, b 1027 Florence
Preston Peter, car repr C P R, h 1063 Dundas
Prevost Clifford A, wks C S Hyman Co, l Mrs E Taylor
Prevost Mary (wid Napoleon), l Mrs E Taylor
Prevost Wilbert N, cgrmkr, l Mrs E Taylor
Price, see also Pryce
Price Albt J, wks Hydro Elect, h 377 Hill
Price Arthur E, mach Geo White & Sons, h 1092 Frances
Price Edwd, drvr Jos Henry, 928 Waterloo
Price Flora, drsmkr S & I, b 510 Wellington
Price Fred T, mach Miller, Ltd, b 345 Wharncliffe n
Price Geo, trav, h 484-486 Ridout
Price John, 190 Wellington

ALL WORK GUARANTEED
W. A. WALKER BICYCLES & MOTOR CYCLES REPAIRED
423 WELLINGTON PHONE 2845

J. C. INGRAM & CO. ELECTRICAL CONTRACTORS. ELECTRICAL WIRING, ETC., FIXTURES, GENERAL ELECTRIC SUPPLIES.
COOTE BLOCK. 12 MARKET LANE.

HENRY VERNON & SON
Directory Publishers, Can Supply Any Directory Published

Price Jas, wks Perkin's Windmill Co, b 446 Hill
Price John, wks Somerville Paper Box Co, Ltd, h 15 Palace
Price John, pntr, h 144 Wilson
Price John, wks C S Hyman Co, h 928 Waterloo
Price John A, wks C S Hyman Co, h s s Regent, 1 w Talbot
Price Lewis, wks Bicycle & Motor Sales Co, res Ealing
Price Lewis A, elect, h 24 Hope
Price Mary (wid Richd), h 24 Marley pl
Price Philip, cgrmkr McLeod, Nolan & Co, 928 Waterloo
Price Wm, cook R C R, h 759 Elizabeth
Bridham Ernest W, plmbr G T R, h 21 Kitchener av
Priest Jas, wks G T R, 581 York
Priest Jas A, fireman G T R, h 581 York
Priest John, cond St Ry, 92 Rectory
Priestly Rena, bkpr Morrison Shoe Co, 82 Horton
Priestley Saml W, bgemn C P R, h 82 Horton
Prince Albt, mldr, h 2 Dreaney
Prince Jas, tmstr Dom Trans Co
Prince Jas H, drvr Can Cereal & Milling Co, h 14 Regina
Prince John W, tmstr Dom Trans Co, h 286 Cheapside
Prince Philip, cgrmkr, b Walper House
Prince Robt, shpr J McNee & Sons, 301 Richmond
Prince Saml, lab Hyatt Bros
Prince Viola, slsldy Brewster's, 2 Dreaney av
Princess Rink, 295-309 Queen's
Princess Theatre, W L Stewart, prop, 154 Dundas
Prince Wm L, ch clk Tecumseh House
Pring Ann (wid John), h 16 Walnut
Pring Chas W H, brkmn C P R, h 485 Dorinda
Pring Florence E, stenog D S Perrin & Co, 727 Princess av
Pring Geo A, brklyr Scott & Murray, h 473 Dorinda
Pring Hy, h 625 Princess av
Pring Mrs J A, h 24 Mt Pleasant
Pring Jos, mach Hourd & Co, b 418 Hill
Pring Leah (wid Amos), b 16 Walnut
Pring Myra, bkpr Greene-Swift Co, 24 Mt Pleasant av
Pring Myrtle, opr Helena Costume Co, b 19 Rathgar
Pring Robt H, carp, h 702 Maitland
Pring Wm A, florist, 625 Princess av
Pring Wm H, carp, h 727 Princess av
Pringle Elizabeth, h 126 Maple
Pringle John, mgr Bank of Toronto, 365-369 Richmond, h 187 Wortley rd
Prior Jane (wid John), h 89 Wellington rd
Prior Nellie V, drsmkr, h 101 Wellington rd
Pritchett Bert, drvr Hobbs Hard Co, 162 Wharncliffe
Pritchett Chester, drvr C P R, h 30 St Andrew
Pritchett Edwd H, carriage mfr, 236 King, h 34 Byron av
Pritchett Edwd J, tinner, 513 Hill
Pritchett Israel H, tmstr, 513 Hill
Pritchett Jas B, drvr Hobbs Hardware Co, h 162 Wharncliffe s
Pritchett John G, grocer, 153 Wharncliffe s, h same
Pritchett Lucy I (wid Israel), h 513 Hill
Pritchett Susan, drsmkr Gray's, 34 Byron av

Confederation Life Assn. HEAD OFFICE TORONTO, CANADA
OFFICE: 106 MASONIC TEMPLE, LONDON.
W. H. RICHARDSON, District Manager, Western Ontario.

ADVERTISER JOB PRINTERS FINE PHONE 3670

WHY NOT GIVE US A TRIAL ON YOUR NEXT PRINTING CALL 3670 And Our Representative Will Call

Arthur E. Nutter
ARCHITECT

Scholastic, Domestic and Commercial Structures. Phone 656.
Rooms, 15-16 Dominion Bank Chambers, Dundas and Richmond Streets

Prittie Arthur J, mgr F W Woolworth Co Ltd, h 529 Talbot
Probyn John, btchr A Thompson, h 560 William
Probyn Saml J, policeman, h 54 Palace
Probyn Wm C, tmstr W F Broughton, 560 William
Procter Annie, clk R W Janes, 2 Leslie
Procter Armenius R, foreman E North Co, h 2 Leslie
Procter Francis B, wks E North Co, 2 Leslie
Proctor Chas, mldr McClary Mfg Co, h 35 Adelaide, C G
Proctor Edwd, drvr Hueston's, h 553 Richmond
Proctor Ellen L, bkpr Geo Nelson & Co, 167 Wellington
Proctor Harriett (wid Jas), 658 Queen's av
Proctor John, gro, 167 Wellington, h same
Proctor Leila, slsldy Brewster's Ltd, 35 Adelaide, C G
Proctor Lorenzo J, clk Lawson & Jones, h 327 Wortley rd
Proctor Walter J, wks Empire Mfg Co, h 635 King
Proctor Wm, lab St Ry, b 977 Ormsby
Proctor Wm, cond G T R, h 713 York
Prodger Alfd, lab, h 62 Clarence
Prodger Athur, drvr W Diplock & Son, 65 William
Prodger Fred, pntr, h 65 William
Prodger Geo, eng C P R, h 576 Oxford
Prodger Geo, jr, 576 Oxford
Prodger John, blksmith C P R, b 876 Dundas
Prodger Wm, eng C P R, h 575 Pall Mall
Prodger Wm H, plmbr, 65 William
Prokopcret Michael, wks Beatty Bros, 590 Hill
Prokos Geo, slsmn Mandas Bros, 186 Dundas
Prosser Frank, wks Carling B & M Co, h 154 Ann
Protestant Orphans' Home, Elizabeth Auld, matron, e s Richmond, cor Cheapside
Proudfoot Anita, tchr Empress Av Schl, P O Box 292
Pruckner Percy, pntr G T R, h w s Madison, 1 s Hamilton rd
PRUDENTIAL INSURANCE CO OF AMERICA, THE, Geo H Davis, supt, Bank of Commerce Chambers, Richmond, cor Dundas
Prudhome Geo, wks McClary Mfg Co, b 362 York
Pruss A, fireman C P R, h 712 Elias
Prust Wm, horseshoer, 345 Ridout, h 28 Emery
Pryce Albt, drvr F C Perkins, 490 Pall Mall
Pryce Fred W, btchr Geo F Morris, h 490 Pall Mall
Pryce Gordon, drvr G F Morris, 490 Pall Mall
Pryce Harold, ledger kpr Dominion Bank, b 29 Becher
Pryce John A, sign pntr, 344½ Ridout
Pryde Thos, letterer Wilkie, Jones & Co, 652 Piccadilly
Pryor Emily K, shoe opr, b 149 Waterloo
Pryor Frank, lab W & E Cushing, h 871 William
Pryor Thos, lab J McLoughlin, 871 William st
PUBLIC LIBRARY, Wm O Carson, librarian and secretary, phone 1172, Queen's av, cor Wellington
Public School Inspector's Office, C B Edwards, insp, City Hall, 284½ Dundas

Gurd's Good Guns
185 DUNDAS STREET.

WE REPAIR GUNS, BICYCLES, CASH REGISTERS, ETC.
Sharpen Scissors, Knives, Razors, and Lawn Mowers.

IRON STAIRS
FIRE ESCAPES
IRON AND BRASS RAILINGS
METAL LOCKERS
IRON FENCES AND GATES

DENNIS WIRE AND IRON WORKS CO., Limited, 22-30 DUNDAS ST.

Puckett Mrs Mary, b 268 Clarence
Puddicombe Ann (wid John), h 160 Sydenham
Puddicombe John, h 216 St George
Puddicombe Robt W, h s s Grand av, 1 e Ridout
Pudney Edmund, shmkr D Tripp, h 19 Wyatt
Pudney Edmund R, cgrmkr Tuckett's, 19 Wyatt
Pudney E Louisa, clk Wm Pudney, 232 Nelson
Pudney Frank, tinner, rms 443 Ridout
Pudney Wm, tinsmith, 503 Richmond, h 17 Wyatt
Pugh Cecil, wks Fleming & Houghtby
Pugh Chas S, ftr, 183 Rectory
Pugh David, wks G T R, h w s Madison, 4 s Hamilton rd
Pugh Edwd, wks McCormick Co, lvs D Pugh
Pugh Ethel M, stenog Jenkins Mfg Co, 183 Rectory
Pugh Geo, wks Empire Mfg Co, h 438 English
Pugh Harley R, slsmn S & I, h 7 Johnston
Pugh Jane (wid Chas), h 183 Rectory
Pugh J Franklin, bkpr Gorman, Eckert & Co, Ltd, 183 Rectory
Pugh Kate (Chapman & Pugh), 22 Pipe Line rd
Pugh Percy, butler, 518 Queen's
Pugh Sarah (wid John), h 22 Pipe Line rd
Pugh Wilfrid, clk A Palmer, lvs D Pugh
Pugh Wm E, wks McClary Mfg Co, h 276 Hamilton rd
Pugsley Clarence, wks J Darch & Sons, h 70 Colborne
Pugsley Eliza (wid Hy), h 507 Nelson
Pugsley Fred C, porter Customs, 507 NNelson
Pugsley Geo E, lab, h 61 William
Pugsley John, mach E Leonard & Sons, h 74 Colborne
Pugsley Wm H, metal plshr, h 173 Maitland
Pulfer Chas F, mgr Ideal Concrete Mach Co, Ltd, h 148 Ridout s
Pullen Fred, wks C S Hyman Co, b 168 Mill
Pullen Mrs Minnie, h 346 Dufferin av
Pulling Eliza J (wid H A), h 380½ Dufferin av
Pulling Glen W, trav McCormick Mfg Co, 380½ Dufferin
Pulos Jas, wks Nat Bowling Alley, rms 71 Fullarton
Pumfrey Frank H, shpr McClary Mfg Co, h 500 Ontario
Punch Cigar Co, Geo E Pearse, mgr, 71½ Dundas
Puncher Alfd W, shpr C S Hyman Co, h 317 Cheapside
Purcell Albt E, comp Advertiser, h 384 Hill
Purdie Martha G (wid Jas), h 301 Wharncliffe n
Purdom Alex (Purdom & Purdom), h 387 King
Purdom Alex H, sec-treas Purdom Hardware Co, Ltd, h 351 Burwell
PURDOM HARDWARE CO, LTD; John Purdom, pres; T H Purdom, vice-pres; A H Purdom, sec-treas; hardware, 124 Dundas and 123 Carling
Purdom John, pres Purdom Hardware Co, Ltd, contr, 260 Burwell, h 429 King
Purdom J Wilson, registrar Northern Life Assce Co, 429 King
Purdom Margt, h 256 Burwell
Purdom Thos H, clk Purdom Hardware Co, h 711 Waterloo
Purdom Thos H, K C (Purdom & Purdom), h 383 King

SWITCHBOARDS, CONTROLLERS and COMMUTATORS

THE ELECTRICAL CONSTRUCTION CO. of London, Limited, 32-40 DUNDAS ST. PHONE 1103

THE UNIQUE THEATRE W. J. SCHILLER, MANAGER 222 DUNDAS STREET

QUEEN CITY FIRE INSURANCE CO. (Established 1871) LOSSES PAID PROMPTLY. NEVER IN A COURT OF LAW.
TOWE & CO., Agents, Office: Dominion Savings Building, LONDON.

Purdom & Purdom
T. H. Purdom, K.C. Alexander Purdom
BARRISTERS, SOLICITORS, NOTARIES, ETC.
Office: Dominion Savings Building
Cor. Richmond and King Streets
LONDON
Telephone 42.

PURDOM & PURDOM (Thos H Purdom, K C; Alex Purdom), Barristers, etc, 102 Dominion Savings Bldg
Purdy Clare, drvr Summers Bros, 456 Adelaide
Purdy Elizabeth (wid Hiram), 1041 Dundas
Purdy Harriet, nurse Vic Hosp
Purdy Hiram W, lab L & P S Traction Co, h 126 Emery
Purdy Margt, smstrs Asylum
Purdy Mary, drsmkr, h 456 Adelaide
Purdy Richd D, carp, h 57 Duchess av
Purdy Wm A, eng G T R, h 110 Rectory
Pure Air Furnace, Smith & Johnston, mfrs, 94 Fullarton
Purkiss Jas, trucker C P R, h 920 Elias
Puterbough L Jas, city fireman, h 149 Mill
Putherbough Geo, bldr, 189 John
Putherbough John, contr, 1006 Wellington, h same
Putherbough Thos, brklyr, 1006 Wellington
Putnam Harry H, drvr City Parcel Exp Co, 724 Queen's av
Putnam Stephen B, slsmn New Williams Mfg Co, h 724 Queen's
Putnam Winnie, cashier Steele Fruit Co, 724 Queen's av
Putnam W Raymond, drvr Jas Twitchen, 724 Queen's av
Putt John L, bkr, l S L Putt
Putt Stephen L, bkr, h s s Trafalgar, 2 w Egerton
Pyatt Elizabeth, b 10 Pegler
Pyman Cartwright, pntr C P R, lvs Wm C Pyman
Pyman Geo, clk, lvs Wm C Pyman
Pyman Geo R, carp G T R, h 1065 Mabel
Pyman Wm C, wks G T R, h n s Hamilton rd, 7 e Egerton
Pyne Geo, brklyr Hyatt Bros, b Geo Burt
Pyne Wm, brklyr, h 423½ Oxford

Q

Quait Albt, stoker Asylum
Quait Annie, h 266 Cheapside
Quait Charlotte A, drsmkr, 931 Lorne av
Quait Marshall, lab, h e s West, 2 n Hamilton rd
Quait Wm, h 931 Lorne av
Quan David, brass fnshr, h 66 Clarence
Quantz E W Goethe, mus dir, h 121 Duchess av
Quarry Laura A, tchr, b 417 Dundas
Queen Pearl, stenog Havana Cigar Co, res Lambeth
Queen's Hotel, Thos B Cook, prop, 122 Carling
QUEEN'S PARK HOTEL, Wm Collins, prop, 1007 Dundas
Quick Beatrice, drsmkr J H Chapman & Co, 190 Colborne
Quick Chas M, uphol, 725 Richmond, h 820 Maitland
Quick Chas, tmstr, h 101 Briscoe
Quick Ernest J, moto St Ry, h 58 Tecumseh av
Quick Florence M, bkpr J G Steele & Co, 584 Central av
Quick Gordon, prntr Free Press, b 140 Maple

The Metcalfe Agencies
252 DUNDAS STREET, PHONE 3400.
REAL ESTATE
MERWIN HEIGHTS, HILL CREST SUB-DIVISIONS

Richard Reely
795 York. Phone 2670
Real Estate and Fire Insurance; Mortgages and Rents collected. Estimates for buildings given. List your properties with me.

When You Require GOOD COAL OR WOOD, Phone 363

McCallum & Willis, 657 Richmond St.

Quick Harry C, card writer Marley & Weekes, b 28 Pipe Line rd
Quick Israel T, contr, h 190 Colborne
Quick Jas G, brklyr, h 584 Central av
Quick Leonard, clk, 60 Colborne
Quick Lewis, tmstr Imp Oil Co, h 60 Colborne
Quick Paul S, pntr I Quick, h 717 Maitland
Quick Reginald, clk Imp Oil Co, 60 Colborne
Quick Robt, btchr, 972 Dundas
Quick Robt H, clk, 972 Dundas
Quick Wm, lab, 125 Briscoe
Quigley Abbie, clk, 752 Waterloo
Quigley Caleb, grocer 752 Waterloo, h same
Quigley Chas, drvr, 752 Waterloo
Quigley Jos, tanner C S Hyman Co, 278 Piccadilly
Quigley Jos D, shpr Spittal Bros & Co, 58 St George
Quigley Michl J, carp C S Hyman Co, h 58 St George
Quigley Thos H, tanner C S Hyman Co, h 278 Piccadilly
Quigley Walter D, trav, h 400 Oxford
Quillam Jabez, lab, h r316 Dundas
Quilter Robt, clk Hobbs Hard Co, 912 Dufferin av
Quimby Jas, drill hd Geo White & Sons, b 219 Rectory
Quin Lee, lndry, 353 Talbot
Quiney Gladys, tlrs John Marshall & Co, b 811 Princess av
Quinn Albert F, slsmn R J Young & Co, b 209 Queen's
Quinn Catherine (wid John), h 656 Waterloo
Quinn Eliza (wid Wm), h 7 Heaman's Terrace
Quinn Isabella, corsets 225 Dundas, rms 287 Queen's av
Quinn Jas, wks Globe Casket Co, h 596 Waterloo
Quinn J Edwd, mgr Geo Peters, h 12 Rathgar
Quinn Martin, tanner C S Hyman Co, 656 Waterloo
Quinn Patrick, btchr John Slade, 656 Waterloo
Quinn Robt, tanner C S Hyman Co, 656 Waterloo
Quinn Roy, wks J R Dengate, b 86 Anderson av
Quintana Mrs J, rms 220 Clarence
Quintana L, cgr mkr, rms 235 Queen's av
Quinton, Arthur, lab, h 99 Tecumseh av
Quinton Sophia (wid John), h s s Hamilton rd, 3 e Price
Quirie Chas M, carp G T R, h 1054 Mary
Quirk Michael J, mldr McClary Mfg Co, h 35 Orchard
Quirk Nellie, tlrs Greene-Swift Co, b 39 Orchard
Quong Lee, lndry, 723½ Richmond

R

Radcliffe Samuel J, B A, prin Normal School, h 30 Marley pl
Radford Fred, wks J Gammage & Sons, h n s Oxford, 12 e Adelaide
Radford Thos, lab, l F Radford
Radway Ivy, stenog O-Pee-Chee Gum Co, 77 Anderson av
Radway Frank F, eng G T R, h 77 Anderson av
Radway Frank S, student, 77 Anderson av
Rae, see also Ray, Rea, Wray
Rae Margaret (wid Robt), h 786 Hellmuth av
Rae Simon C, buyer D H Howden & Co, h 24 Regina
Rae Tena, tchr Westervelt Schl
Rae, Thos G, 130 Grey

Coal Bags Raymond Bros.
172 KING ST. PHONE 1748

Phone 1850. Nights and Sundays 2878. LONDON, ONT.
THE LARGEST MANUFACTURERS OF CONCRETE MACHINERY IN THE WORLD.
LONDON CONCRETE MACHINERY CO., LTD.
KITCHENER AVE. AND CABELL STREET.

PURE AIR FURNACE and SHEET METAL WORK
Troughing and Roofing.
Smith & Johnston
92 Fullarton St. PHONE 4208

Rae Wm, fruit grower, h w s Francis L W
Rae Wm H, carp, h 233 Waterloo
Raffaele Frank (Raffaele & Piercey), h 566 Richmond
Raffaele & Piercey (Frank Raffaele, Robt J Piercey), barbers, 340 Richmond
Railway Mail Service, Robt G Mercer, supt, P O Bldg
Raine Arthur H, mach G T R, 13½ Wortley rd
Raine John, lab, b 94 Sackville
Raine Margaret (wid Thos H), h 13½ Wortley rd
Raine Richd, tlr A Tillman, b 94 Sackville
Raine Wm, bkbndr Chas Chapman & Co, 13½ Wortley rd
Raison C Harry, farmer, w s Duke, 1 s Pipe Line rd
Raison Robt, wine clk Hotel Windsor, h 280 Thames
Raison Saml, lab, 18 Chester
Raison Simon, gdnr,h 18 Chester
Rake Albt, wks J Labatt Ltd, b 265 Hill
Rake Wm, wks McClary Mfg Co, h 589 Grey
Ralph Adam M, formn McClary Mfg Co, h 55 Front
Ralph Edna M, clk McClary Mfg Co, 55 Front
Ralph Wm, tmstr Shedden Co, b 321 Horton
Ram Carrie, slsldy R J Young & Co, 816 King
Ram Edwd J, formn G T R, h 852 Lorne av
Ram Ella M, stenog Bell Tel Co, 852 Lorne av
Ram Ethel E, tchr, 816 King
Ram Henry F, formn G T R, h 816 King
Ram Wm E, wks G T R, 816 King
Ramer Ambrose W, mgr The Imperial Blend Tea Co, h Duchess av, cor Bellevue av
Ramey Orey, formn C P R, h 977 Princess av
Ramsay Albt J, wks G T R, h Platt Lane
Ramsay Ardan, carp, h 13 Bellevue av
Ramsay A R, trav, b 209 Queen's
Ramsay Fred O, formn Beatty Bros, h 427 Simcoe
Ramsay Hamilton, cooper, h 79 Dundas L W
Ranahan, see also Renehan
Ranahan P Henry, gro 515 Richmond, h 175 Albert
Ranahan Sarah, h 515 Richmond
Rance Walter, wks Ford Motor Co, h 162 Hyman
Rance Edwd A, repr Dunlop T & R Goods Co, 162 Hyman
Randall Chas, lab, h 29 Carlton
Randall Elmer, ironwkr Lon Con Mach Co, h 320 Dundas
Randall H, hlpr Dennis W & I Wks, 320 Dundas
Randall John, moto St Ry, h 384 Adelaide
Randall Mildred, drsmkr S & I, b 625 King
Randell Henry, 30 Ridout s
Randell Henry, b 280 Talbot
Randick Damaso, cgrmkr Brener Bros, 89 Wellington rd
Randolph Jas, clk S & I, 81 William
Randolph Rev J H, pastor Horton St Baptist Ch, b 81 William
Rands Mrs, b 123 Horton
Raney Alex, tmstr,b 270 Thames
Raney Thos, draymn, h 230 Clarence
Range Chas, wks Lon Box Co, b 483 York
Rankin Donald H, stove mtr, h 528 South
Rankin Frances E, nurse McClary Mfg Co, h 421 Oxford
Rankin Fred C, mldr, h 511 Hill
Rankin Herbert, stovemtr, h 319 South

LONDON CONSERVATORY OF MUSIC AND SCHOOL OF ELOCUTION, Limited, in Affiliation with the Western University. Thorough course of instruction in pianoforte, violin, organ, elocution, vocal, harmony in all its branches, etc. F. Linforth Willgoose, Mus. Bac. A.R.C.O., Principal.

CUT STONE
A. & E. NOBBS
Pone 1441. Res. Phone 3030.
William Street and C. P. R.
BROWN, RED, GREY, BUFF STONE
ALWAYS IN STOCK.

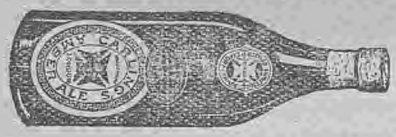
Carling's Ale
Canada's Recognized Standard

Rankin John E, plmbr, h 151 Waterloo
Rankin Jos H, formn McLeod, Nolan & Co, h 627 Elizabeth
Rankin J Sidney, slsmn Fashion Craft, h 104 High
Rankin Mary (wid Jos), 421 Oxford
Ransom Harold, slsmn S & I, 366 South
Ransom L Gifford, stenog McClary Mfg Co, 366 South
Ransom W, mach Geo White & Sons, b 366 South
Ransom Alfred, lab, b 589 York
RAPHAEL & CO, ladies' ready-to-wear clothing, 236-238 Dundas, phone 2954
Raphael Harry, mgr Raphael & Co, h 35 Becher
Rapley Emma M (wid Henry), 173 Ridout s
Rapley Lena, stenog Wm Weld Co Ltd, 72 Becher
Rapley Lena M, stenog Johnson & Barbour, 585 Elizabeth
Rapley Mary J (wid George), h 585 Elizabeth
Rapley Rachel (wid Lorenzo), h 283 Talbot
Rapley Wynnie, mgr Parker's Dye Works, 283 Talbot
Rapsey Fred, mach G T R, h 546 English
Rapsey Gladys, opr Bell Tel Co, 546 English
Rapsey Harry, elect eng, h 737 Dundas
Rapson Geo H, trav Int Harv Co, h 25 Beaconsfield av
Rapson Thos, wtchmn D S Perrin & Co, h 14 Alexander
Rastin Chas H, elect C P R, h 98 Dreaney av
Ratcliffe Robt H, repr Goodyear Tire & R Co, b 750 Adelaide
Rate A, wks Jno Labatt
Rath Wm H, dispr C P R, h 31 Yale

D. H. Gillies & Son
DEALERS IN
COAL
WOOD
AND
Hardwood Lumber
PHONE 1312
COR. ADELAIDE AND BATHURST

Rathbun Wm E, tmstr M C R, h 184 Wellington
Rathburn Herbert, mach, h 968 Dame
Rau Elmer, cond G T R, h 1033 Mabel
Rawling Alfd J, farmer, 128 Langarth
Rawling Jane (wid John E), h 128 Langarth
Rawling John R, carp, h 346 Egerton
Rawling Wm T, litho Lawson & Jones, 128 Langarth
Rawlings Harriet (wid Richd), h s s Hamilton rd, 4 e Elgin
Rawlings John, wks McClary Mfg Co, l Mrs H Rawlings
Rawlings Richd J, formn McClary Mfg Co, h 111 Chesley
Rawlings Richd S, mldr E Leonard & Son, h 736 Nelson
Rawlings Saml, lab Geo White & Son, b 11 Euclid av
Rawlings Thos J, wks Empire Mfg Co, h 1068½ Dundas
Rawlings Wm, wks E Leonard & Sons, l Mrs H Rawlings
Rawson Alice, tchr, 207 Wortley
Rawson Clifford, wks McCormick Mfg Co, 139 William
Rawson Gertrude, opr Helena Costume Co Ltd, b 411 King

BELTON
SELLS
BRANTFORD ROOFING AND BRANROCO ROOF PAINT
2 YARDS—Rectory and Yorks Sts.; Pall Mall and Richmond Sts.

We make stylish garments that give poise and a bearing of gentility to the wearer.
THE WATSON CO.
TAILORS and FURNISHERS
726 Dundas St.

RAPID MESSENGER SERVICE .. BAGGAGE TRANSFERRED Phone 2845 423 WELLINGTON ST. W. A. WALKER

AUTOMOBILE TIRES AND ACCESSORIES
The Canada Auto Devices Co.
John L. Ginge, Mgr. Bank of Toronto Bldg. Phone 3876

Rawson Harry, lab McClary Mfg Co, h 156 William
Rawson Jno, lab, h 139 William
Rawson John H, wks D S Perrin & Co, h 207 Wortley rd
Rawson Ruth A, drsmkr S & I, 207 Wortley rd
Rawson Wm, bkr Johnston Bros, 207 Wortley rd
Ray, see also Rae, Rea, Wray
Ray Alfred, h 50 Bruce
Ray Frank E, bkpr, h 97 Wharncliffe s
Ray Fred W, pntr, 19 Askin
Ray Harry A, D D S, 96 Elmwood av
Ray Jane (wid Stewart), h 834 York
Ray Thos A, buffer, 834 York
Ray Wm, bartender Richmond Hotel, h 114 Bruce
RAYCRAFT THOS, stocks, bonds and real estate, rm 3, 220½ Dundas, h 410 Rectory
Raycraft Vida, bkpr, b 510 Wellington
Rayfield Sydney, carp, b 370 Adelaide
Raymond Alfred (Raymond Bros), h 16 Cove rd
RAYMOND BROS (Alfred and Geo C), tents, awnings, flags, etc, 172 King, (see right bottom lines)
Raymond Chas, plstr, h 3 Wilson av L S
Raymond Edith, clk Lon Life Ins Co, 40 Ridout s
Raymond Elizabeth D, stamp vendor P O, h 508 Talbot
Raymond Ernest H, clk Bank of B N A, 40 Ridout s
Raymond E Gordon, chainman C P R, 40 Ridout s
Raymond Fred W, acct Jno Labatt Ltd, h 40 Ridout s
Raymond F Courtney, draughtsman J M Moore, 40 Ridout s
Raymond Geo A, wks Raymond Bros, 16 Cove rd
Raymond Geo C (Raymond Bros), h 195 Wharncliffe s
Raymond Jas G, ladies' tailor, 330 Dundas, h 442 King
Raymond Mfg Co, J H Ford mgr, sewing machs, 422 Park av
Raymond Minnie, mus tchr, 508 Talbot
Raymond Walter, shoemkr Murray Shoe Co, b 700 Waterloo
Raynard Geo P, firmn C P R, h 566 English
Rea John, mach, h 21 Ada
Rea Wesley H, cond St Ry, h 710 York
Reach Wm, cgrmkr, b 531 Talbot
Read, see also Reed and Reid
Read Bessie (wid Russell H), 772 Hellmuth av
Read Chas, mach G T R, h 494 Elizabeth
Read Clifford F (Sid Read & Son), 126 Hamilton rd
Read Edith A, nurse, 156 John
Read Edwin T, tinner McClary Mfg Co, b 177 Albert
Read Geo C, drvr A E Jolly & Co, h 1 Gordon
Read Giles O, h 430 Ridout
Read John C, bkpr, 430 Ridout
Read John T, wks Wm Gerry & Sons, h 124 Bruce
Read Percy W, lino opr Free Press, 124 Bruce
Read Robt H, dairymn, 468 English, h same
Read Roy E, clk P J Watt, h 3 Gordon
Read Saml, mach, h w s Highbury av, 2 s Mary
Read Sid & Son, shoes, 126 Hamilton rd
Read Siderick (Sid Read & Son), res Westminster Tp
Reader Henry G, patrn mkr McClary Mfg Co,h 6 Adelaide CG
Reading Elsie, wks McClary Mfg Co, b 8 Byron av w
Reading Geo, wks McClary Mfg Co, b 8 Byron av w

J.C.Ingram&Co. ELECTRICAL CONTRACTORS, ELECTRICAL WIRING, ETC., FIXTURES, GENERAL ELECTRIC SUPPLIES.
COOTE BLOCK 12 MARKET LANE

HENRY VERNON & SON
Directory Publishers, Can Supply Any Directory Published

Readman Jos, bldr, 40 Askin
Ready John, wks McClary Mfg Co, b 241 Simcoe
Real Estate Owners Assn, R A Y Stinchcombe, pres, Jno M Parsons, sec, 435½ Richmond
Real Saml F, agt, h 563 Dufferin
Reardon Andrew, bar tndr Duke of York Hotel, 514 Adelaide
Reardon Jas jr, brass fnshr, 514 Adelaide
Reardon Jas S, carp, h 514 Adelaide
Reardon Jas S, grocer, cor Oxford and Quebec
Reardon John, brass fnshr, h 689 Adelaide
Reardon Robt, jwlr, b Brunswick Hotel
Reason, see also Raison
Reason Albt E (H T Reason & Co), h 580 Waterloo
Reason Catherine (wid Henry T) h 632 Elias
Reason Clifford H, phy 538 Dundas, res 632 Elias
Reason Dr Henry T (H T Reason & Co), 632 Elias
Reason H T & Co, whol staty, 180-182 York
Reath Edith, drsmkr Raphael & Co, b 547 Talbot
Reave Jas F, prop London Reed & Willow Works, h 529 Richmond
Reavely Geo A, trav, h w s Hale, s Burslem
Rechnitzer Ejnar, pres Dominion Abattoir Ltd, h 49 Ridout s
RED STAR NEWS CO, Norman E Peel mgr, books, stationery and fancy goods, whol and retail depts, 10 Market Lane
Redding Stanley H, gro, 578-80 William, h same
Reddon Jas R, bkpr Int Harv Co, 292 King
Redman Albt, wks McClary Mfg Co, 578 South
Redman Jas, lab, 578 South
Redman Henry, shoemkr, 578 South
Redman John H, hatter, h 578 South
Redman Thos, tlr B Gidley & Son, b 456 Oxford
Redman Thos, btchr Geo Jackson, h 117 Edward
Redmond Ellen (wid Michael A), h n s Sarnia rd, 5 w Wharncliffe
Reece Chas, wks C H Tune Ltd, h 489 Richmond
Reed, see also Read and Reid
Reed Aileen L, cashier Greene-Swift Co, 278 Hamilton rd
Reed Alice G (wid Jas), h 222 Ridout s
Reed Chas C, clk P O, h 677 Colborne
Reed Chas R, exp, h 99 Bruce
Reed Chas R, mach Empire Mfg Co, 677 Colborne
Reed Edgar A, mach Empire Mfg Co, 769 Queen's av
Reed Edwd A, tester Empire Mfg Co, h 769 Queen's av
Reed Edwd J, slsmn Grafton & Co, 222 Ridout s
Reed Elizabeth G, clk R Willis & Son, 769 Queen's av
Reed Mrs Ellen E, 352 Oxford
Reed Francis E, brbr E H Dunn h 123 Cathcart
Reed Fred A, pntr A E Jolly & Co, h 631 Central av
Reed Fred J, wks G T R, h 278 Hamilton rd
Reed Geo W, engr T H Baker & Co, h 429 Piccadilly
Reed Gertrude E, stenog Lawson & Jones, 677 Colborne
Reed Gladys E, vocalist, 691 Elias
Reed Harold E, postman, 769 Queen's av
Reed Harriet (wid John, 81 Duchess av
Reed John, wks Dennis W & I Co, h s s Hamilton rd, 2 e West

PRINTING NOTHING TOO LARGE NOTHING TOO SMALL ADVERTISER JOB

W. H. Richardson, District Manager
Office, 106 Masonic Temple.
Confederation Life Assn.
HEAD OFFICE, TORONTO.
PHONE 458.
Assets Over $17,000,000

CATALOG MAKING, OUR SPECIALTY. ADVERTISER JOB

ARTHUR E. NUTTER

ARCHITECT
Rooms, 15-16 Dominion Bank Chambers,
Dundas and Richmond Streets.
PHONE 656

Reed Jas, eng, h 15 Pegler
Reed J Wesley, clk P M R R, h 691 Elias
Reed Ross, mldr, l Frank Brooks
Reed R Geo, clk P O, h 523 Nelson
Reed Velma C, wks Somerville Box Co, 769 Queen's av
Reed Victoria G, opr Bell Tel Co, 222 Ridout s
Reed Wm, h 296 Horton
Reed Winnie, mlnr, 278 Hamilton rd
REELY RICHARD, real estate, 795 York, h same, phone 2670 (see advt left bottom lines)
Reeve Emma E, bkpr Huron & Erie Loan & Savings Co, b 54 St George
Reeve Herbt E, lab, h 133 Egerton
Reeve Ruth, stenog Ford Motor Co, b 54 St George
Reeve Vivian, dist mgr Manfrs Life Ins Co, h 790 Wellington
Reeve Walter C, caretkr Hayman Apts, h St George Apts
Reeve Wm H, cgrmkr, h 904 Waterloo
Reeves Albt R, tinner W Dyson, h 448 Woodman av
Reeves Augustine J, cgrmkr J McNee & Son, h 3 Dreaney av
Reeves Edmund F, wks McClary Mfg Co, h 22 Ada
Reeves Harry, wks G T R, b 211 Adelaide
Reeves Jessie (wid John C), h 71 Fullarton
Reeves John, wks Ont Spring Bed Co, 24 Chester
Reeves John T, wks Ont S P & M Co, h 131 Langarth
Reeves Martha (wid Thos), h 814 Maitland
Reeves Mary A (wid Jos), h 254 King
Reeves Millie, bkbndr Chas Chapman Co, 814 Maitland
Reeves Vera L, stenog Dickison, Nicholson & Co, 71 Fullarton
Reeves Wm J, shmkr, 200 Maitland, h same
Reffeil Chas, cond C P R, b 573 Adelaide
Refoir Fred R, 230 South
Refoir Leonard, tlr, 230 South
REGAL HOUSE FURNISHING CO, Norman T Collett, mgr, 95 King
Regal Mfg Co, glove mfrs, E Coleman, mgr, 94½ King
Reegan Dennis, asst janitor P O, res same
Regan Geo, l Post Office
Regan Laura, stenog Henry & Colerick, 145 Queen's av
Regan Mary (wid Danl), h 294 Central av
Regan T Jas, carp, 922 Wellington
Regan Wm P, implements, 351 Talbot, h 550 King
Regis Edwd, wks G T R, b 388 Adelaide
Rehder David W, postman, h 5 Gordon
Reid, see also Read and Reed
Reid Ann, stenog Adam Beck, 101 Hamilton rd
Reid Annie, clk J E Keenleyside & Son, b 369 Maitland
REID BROS & CO (Geo M Reid), mfg stationers, 391-395 Clarence
Reid Chas, 222 Ridout s
Reid Chas F (Reid & Marshall), h 83 Cathcart
Reid Dalton, prntr, b 270 Horton
Reid Edwd E, asst mgr and actuary Lon Life Ins Co, h 87 Maple
Reid Elizabeth A, slsldy Raphael & Co, 68 Fullarton
Reid Eric, studt, 262 Central av
Reid Ernest A, pckr Can Cereal & Flour Mills, b 138 Bathurst
Reid Ethel, opr Bell Tel Co, 309 South

Gurd's Good Guns
185 DUNDAS STREET.
Base Ball and Foot Ball Goods, Boxing Gloves, Striking Bags and Sporting Goods.

METAL STORE FRONTS. WIRE WINDOW GUARDS. **DENNIS** IRON STABLE FITTINGS, LAWN VASES & SETTEES

Reid Felix, lab, b 212 Simcoe
Reid Frank A, mgr Mitchell, Lewis Motor Co, h 477 Waterloo
Reid Frank N, collr Free Press, 740 Richmond
Reid Geo, fireman C P R, b 848 Dundas
Reid Geo C, drvr P J Watt, h 450 Cheapside
Reid Geo M (Reid Bros & Co), h 262 Central av
Reid Geo M, lab, h 27 Carlton
Reid Gordon M, trav H A Sabine & Co, 6 Cynthia
Reid Hy T, lab, h 118 Oak
Reid Jas, h 252 Central av
Reid Jas, foreman Connell Anth M Co, h 152 Horton
Reid Jas A, lab, 420 Horton
Reid Jas E, ch bkr C J Leach, h 52 Edward
Reid John, brbr, 89 Dundas, h 429 Hill
Reid John G, lino opr Free Press 20 Ridout s
Reid Louise (wid John), 429 Hill
Reid Marion (wid Jas), 766 Waterloo
REID & MARSHALL (Chas F Reid, A Stuart Marshall), flour and feed, 400 Talbot
Reid Mattie E, stenog D S Perrin & Co, 52 Edward
Reid Ralph, wks Hydro-Elect, b 270 Horton
Reid Robt S, carp, h 178 Horton
Reid Rosa (wid Thos), 6 Pearl
Reid Saml W, clk P O, 6 Cynthia
Reid Stella, tchr, 52 Edward
Reid Thos, chckr C P R, h 740 Richmond
Reid Velma G, stenog Drs Stevenson, 52 Edward
Reid Wm, wks H Kilbourne & Son, 19 Askin
Reid Wm, wks Lon Bolt & Hinge Wks, 27 Carlton av
Reid Wm, car insp G T R, h 101 Hamilton rd
Reid Wm A, agt Hydro-Elect, h 6 Cynthia
Reid Wm A, mgr Star Theatre, h 470 Maitland
Reid Wm B, real estate, 59 Dundas, h 25 Victor
Reid Wm E, eng C P R, h 711 Lorne av
Reid Wm H, wks G T R, h 309 South
Reid Wm J, gro, 285 Wortley rd, h same
Reid Wm J, pres Mitchell-Lewis Motor Sales Co, h 268 Queen's
Reid Wm S, carp, h 830 King
Reidy Chas, trimmer J Campbell & Son, h 12 Wharncliffe n
Reidy Jane (wid John), h 109 Cavendish
Reidy Jos J, fnshr Gould & Mohan, h 62 Forward av
Reidy Jos P, cgrmkr, 97 Cavendish
Reidy Michael J, pntr A B Greer h 97 Cavendish
Reilly, see also Riley, O'Reilly
Reilly Laura, nurse, 374 Oxford
Reilly Michael, h 374 Oxford
Reilly Wm, cond St Ry, h 755 King
Reinneck Conrad, b 232 Clarence
Reith Alex, shpr McClary Mfg Co, h 574 English
Reith Jas, cond St Ry, 571 English
Reliance Machine Works, H V Armitage, prop, 665 Dundas
Relief and License Inspector's Office, J W McCallum, insp, office City Hall, 282 Dundas
REMINGTON TYPEWRITER CO, LTD, W J Armstrong, local mgr, phone 1631, 6a Dominion Savings Bldg
Renason Ellen G, h 463 Colborne
Renaud Thos, mgr Scotland Woolen Mills Co, rms 202 Talbot
Rendell Emma H (wid Geo), h 344 Burwell

Moving Pictures and High Class Vaudeville
UNIQUE THEATRE
AFTERNOON and EVENING

Manufacturers of all kinds
Direct Current
Electrical Apparatus
Phone 1103
THE ELECTRICAL CONSTRUCTION CO.
of London, Limited, 32-40 Dundas St., London

QUEEN CITY FIRE INSURANCE CO. TOWE & CO., Agts for LONDON. Office: Dominion Savings Building, 375 Richmond Street,
(Formerly known as Masonic Temple Building.)

Rendell Jean, tlrs, b 234 Richmond
Renehan John, janitor Moose Hall, 237 Wellington
Rennie Adeline M, clk S & I, b 68 Stanley
Rennie Arthur W, agt Excelsior Life Ins Co, h 453 Dufferin av
Rennie Chas, shmkr Murray Shoe Co, b 464 Talbot
Rennie Geo, tmstr Shedden Co, b 196 William
Rennie Gertrude, tchr Lon Cons of Music, 467 Maitland
Rennie Harold C, jwlr T H Baker & Co, h 68 Stanley
Rennie Hugh H, trav Gorman, Eckert & Co, h 467 Maitland
Rennie Jas, tmstr Shedden Co, h 196 William
Rennie Richd, prsr Greene-Swift 49 Evergreen av
Renouf Ada, wks McClary Mfg Co, b 140 Rectory
Renton Geo, studt, 587 King
Renton Harry L, sergt P A M C, h 448 Oxford
Renton Jane (wid Geo), h 587 King
Renwick Wm, plstr Scott, h 621 Princess
Revans John D recvr D S Perrin & Co, h 510 Talbot
Revington Robt, lab Carling B & M Co, h 932 Wellington
Revinka Deman, wks McClary Mfg Co, b 62 William
Rex Christopher, fnshr Heintzman & Co, h w s High, 4 s Chester
REX CIGAR CO, Somerville & Carlton, props, 286-288 Dundas
Rex John, carp, h 997 Colborne
Rex John A, carp, l Chris Rex
Reynold Clayton W, gen store, n s Dundas, 1 e tracks, Lon Jct, h same
Reynolds A K (Drs S P & A K Reynolds), h 423 Central av
Reynolds Albert H, mgr Connell Anthracite Mining Co, h 16 The Ridgeway
Reynolds Chas, wks G T R, h e s Glenwood av, 10 n Hamilton
Reynolds Dorothy, stenog R C S & Co, 186 Wortley rd
Reynolds Frank A, wks Battle Creek T C F Co, h 429 Nelson
Reynolds Gilbert A, studt, 370 Princess av
Reynolds Jas, lab, b 1059 Dundas
Reynolds Jessie (wid Richd J), h 186 Wortley rd
Reynolds John W, wks McClary Mfg Co, b 301 Simcoe
Reynolds Jos, lab G T R, b 13 Euclid av
Reynolds Jos, fnsh C S Hyman & Co, h 24 Cartwright
Reynolds Mabel, tchr, 28 Askin
Reynolds Myrtle, tchr, 28 Askin
Reynolds Percival A (Hoskin & Reynolds), b 297½ Pall Mall
Reynolds Robt, lab Empire Mfg Co, b 1027 Florence
Reynolds Samuel P (Drs S P & A K Reynolds), h 28 Askin
REYNOLDS DRS S P & A K (Samuel P & A K), dentists, 394½ Richmond
Reynolds Wm, lab G T R, h 13 Euclid av
Reynolds Wm J, lab G T R, 13 Euclid av
Reynolds Wm P, clk Molsons Bank, h 370 Princess av
Reynolds Wm S, beveler Hobbs Mfg Co, h 66 Bruce
Rhame Earl, plmbr Noble & Rich, Glendale P O
Rheeder Fred, wine clk Hotel Savoy
Rhodes Wm H, sporting ed Free Press, h 187 Wharncliffe n
Rhycard Harriett L, clk J H Chapman & Co, h 468 Dufferin av

The Metcalfe Agencies, Real Estate, Rentals HOME AND FACTORY SITES. 252 Dundas St., Phone 3400.

Richard Reely Real Estate and Fire Insurance; Farm, City, Town and Business Properties sold on commission. No sale, no charge. List your properties with me.
795 York. Phone 2670

PHONE 363 **McCallum & Willis** FOR COAL OR WOOD
Office: 657 Richmond St. Phone 363, Coal Yard: C. P. R. Track.

Rhynd Jas D, foreman G T R, 533 Ontario
Rhynd Jas H, eng G T R, h 533 Ontario
Riach J Alex, slsmn R C S & Co, h S Court, 8 St George Apts
Riboski Stef, wks McClary Mfg Co, b 41 William
Rice Allie, drsmkr, 210 Horton
Rice Anna, stenog Dr N H Beal, b 110 Cartwright
Rice Audrey, 210 Horton
Rice Cigar Box Co, R J Dean, mgr, 342 Ridout
Rice Edwina C, clk, 439 English
Rice Geo, carp, b 1027 Florence
Rice Gustave, prop Rice Cigar Box Co, h 81 Ridout s
Rice Olga, opr, 210 Horton
Rice Pearl, opr Bell Tel Co, 439 English
Rice Violet, drsmkr, h 210 Horton
Rice Vera, opr, 210 Horton
Rice Wm E, blksmith, h 439 English
Rich Fred, shpr C S Hyman Co, rms 424 Park av
Rich John, cgrmkr, h 467 Simcoe
Rich John, cond G T R, h 281 Piccadilly
Rich Roy, clk A M Smith & Co, 281 Piccadilly
Rich Thos (Noble & Rich), h 633 Wellington
Richards Beatrice, nurse Vic Hosp
Richards Chas A, firman Dennis W & I Co, b 105 Inkerman
Richards Edwd T, trav Scandrett Bros, h 154 Wreay
Richards Elizabeth E (wid Jno) 543 Dundas
Richards Ellen (wid Wm), 638 Princess av
Richards John O, dept mgr Darch & Hunter Seed Co, h 589 King
Richards Obadiah, confr McCormick Mfg Co, b 505 English
Richards Philip B, piano tuner, h cor Oxford and Francis L W
Richards Walter, gro, 754 Dundas, h 416 English
Richards Mrs Walter, h 216 Hamilton rd
Richards-Wilcox Canadian Co, Ltd, n s Terrace, 1 w Adelaide, C G
Richardson Alice (wid Chas), h n s Grand av, 2 e Ridout
Richardson Arthur J, rodman C P R, b 99 Maitland
Richardson Carleton, city ed Advertiser, h 128 Ridout s
Richardson C Wilfrid, clk Huron & Erie L & S Co, 95 Bathurst
Richardson Edith, stenog, 687 York
Richardson G, plshr Hobbs Mfg Co, 125 York
Richardson Geo, whol btchr, h 655 Waterloo
Richardson Ida, foreldy Greene-Swift Co, rms 361 Dundas
Richardson Jas, wks Empire Mfg Co, h 505 Hill
Richardson Jas J, wood tnr G H Belton, h 687 York
Richardson John W, eng G T R, h 14 Kitchener av
Richardson J C, btchr Asylum
Richardson Leonard, carp, G H Belton's, h 868 Van
Richardson Lillian, clk R G Dun & Co, 95 Bathurst
Richardson Louisa, wks McClary Mfg Co, 464 York
Richardson Margt (wid John), 516 Colborne
Richardson Margt (wid Rev Geo), 13 Prospect av
Richardson Mary (wid Harry), h 95 Bathurst
Richardson Maud, wks R G Dun & Co, 95 Bathurst

WATERPROOF COVERS **Raymond Bros.** 172 KING ST. PHONE 1748

Phone 1850. Nights and Sundays 2878. LONDON, ONT.
THE LARGEST MANUFACTURERS OF CONCRETE MACHINERY IN THE WORLD.
LONDON CONCRETE MACHINERY CO., LTD.
KITCHENER AVE. AND CABELL STREET.

A. & E. NOBBS, Cut Stone Contractors
C. P. R. and WILLIAM ST.
Phone 1441 Res. Phone 3030

PURE AIR FURNACE and SHEET METAL WORK
Troughing and Roofing.
Smith & Johnston
92 Fullarton St. PHONE 4208

Richardson Mariam (wid Wm), 760 Walker
Richardson Muriel, stenog, 687 York
Richardson Oliver, confr C J Leach, h 33 Cartwright
Richardson Robt, trav, rms 127 Kent
Richardson Robt, wks Geo Rutherford, h 304½ York
Richardson Robt R, blksmth Leonard's, h 970 Hackett
Richardson Gordon R, clk C P R, 33 Cartwright
Richardson Thos B, litho Wright Litho Co, h 552 York
Richardson Ven Archdeacon, rector St Luke's Ch, Broughdale, h w s Richmond, cor Huron
Richardson Wm A, elect Lon Elect Co, h 4 Johnston
Richardson Wm H, dist mgr Confederation Life Association (Western Ont Br), h 789 Richmond
Richardson Wm V, trav, l Mrs A Richardson
Riches Capt Fred J, officer in charge No 2 Corps, Salvation Army, h 74 Tecumseh av
Richman Gordon W, wks G T R, 163 High
Richman Roy, ctr 163 High
Richman Walter W, slsmn J M Thomson, h 179 Oxford
Richman Wm, mach J Ferguson & Sons, h 163 High
RICHMOND HOTEL, Wm L Cook, prop, 370-372 Richmond
Richmond Jas, mldr, h 501 Hill
Richmond Jos, Standard Furnishing Co, h 463 Dundas
Richmond J L, dist supt Bell Tel Co, h 297 Central av
Richmond Saml, mgr Standard House Furnishing Co, h 181 William
Richmond Wm, janitor Int Harv Co, h 155 Duchess av
Richmond Wm K, wks G T R, 501 Hill
Richson Jas, lab Empire Mfg Co, h 1095 Laura
Richter John G, gen mgr London Life Insurance Co, h 398 Piccadilly
Rickard Thos, blksmith Wm Harris, h 701 Colborne
Rickards Albt E, lab G T R, h 7 Sycamore
Riddell Benj, drvr Thos Shaw, 954 Dundas
Riddell Douglas, drvr Thos Shaw, 954 Dundas
Riddell Frank P, M A, tchr Collegiate, rms 335 King
Riddell Fred D, cond St Ry, h 434 Dorinda
Riddell Hugh, clk Molsons Bank 434 Dufferin av
Riddell Jas D, city fireman, h 954 Dundas
Riddell John, h end Ridout s
Riddell Robt A, brkmn C P R, b 592 Adelaide
Riddell Saml, cond St Ry, 506 Central av
Riddell Victor, clk Jas Cowan & Co, 954 Dundas
Riddick Chas, pntr, 1053 Talbot
Riddick Margt (wid John), 1053 Talbot
Riddick Saml J, contr, 1053 Talbot, h same
Riddick Wm J, cgrmkr, 1053 Talbot
Riddiford Rev Walter, pastor Egerton St Baptist Ch, h 88 Rectory
Riddle Albt, slater, h 352 Colborne
Riddle Benj, 14 Walnut
Riddle Geo, h 517 King
Riddle Robt J, brbr J Cambridge, h 77 Wilson av
Riddle Robt W, trav, h 14 Walnut
Riddle Wm, messr Bank of Commerce, h 141 Bathurst
Rider Florence, h 200 Albert

LONDON CONSERVATORY OF MUSIC AND SCHOOL OF ELOCUTION, Limited, in Affiliation with the Western University.
For curriculum, containing full information, address: THE REGISTRAR, London Conservatory of Music, 354-356 Dundas Street, LONDON, ONT.

CARLING'S *Canada Club Lager*
A Bye-Word in every Canadian Home
We Challenge Comparison.

Rider Geo E, postman, h 835 Lorne av
Rider Robt, transfer agt R M S, h 62 Sackville
Rider Wm E, meter man Hydro-Electric, h 669 Elias
Ridgley Alfred E, lab, h 40 Front
Ridgley Thos, wks Lon Box Factory, b 519½ Simcoe
Riddler Lizzie, wks McCormick Mfg Co, b 225 Talbot
Riddler Wm G, drvr McCallum & Willis, h 324 Cheapside
Ridley Robt A E, ydmn C P R, h 892 Elias
Ridley Sylvanus, brklyr, h 205 Edward
Rieck Chas M, policeman, h 273 Wharncliffe n
Riel Hy, clk The Globe, b 252 King
Rigby Hy, mach G T R, h 241 Grand av
Rigby Thos, drvr Barnes & Co, b 362 York
Rigdon Jas, lab McClary Mfg Co, b 19 Ada
Riggin F Clair, clk P O, 548 Waterloo
Riggs John, agt Dom Immigration Agency, h 94 Maple
Rigney Saml, moto St Ry, h 812 Dundas
Rigney Wilburt E, moto St Ry, 812 Dundas
Riley Gordon, clk Bell Tel Co, b 303 King
Riley Jas F, carp, 739 William
Riley J Morley, cond C P R, h 575 William
Riley Peter, ydmn J E McGuffin, h 739 William
Rimall Wm P, lab, h 510 South
Rimer Chas, jwlr, h 176 Bruce
Rimer Winnie, stenog Lon Shoe Co, 176 Bruce
Rindlehardt Otto P, brew mstr Carling B & M Co, h 805 Talbot

D. H. Gillies & Son
DEALERS IN
COAL
WOOD
AND
Hardwood Lumber
PHONE 1312
COR. ADELAIDE AND BATHURST

Ringwood Geo, wks Holeproof Hosiery Co
Rinn Hannah, nurse Vic Hosp
Riordan Hy A, gro, 474 Dundas, h same
Riordan John E, clk H A Riordan, h 12 Victor
Ripley Noble M, trav M Masuret & Co, h 358 Oxford
Ripps Alex, wks D S Perrin & Co, b 522 Talbot
Risdon Annie (wid Jas), 243 Wortley rd
Risler Bertha (wid Geo B), h 111 Adelaide
Risler Ernest H, prntr Free Press, 111 Adelaide
Risler Eugene, foreman Free Press, h 876 Trafalgar
Risler Laura, slsldy L E Guenette, 111 Adelaide
Risler Wm, clk Advertiser, 111 Adelaide
Rispin Wm, attdt Asylum
Ritcheson Wm, wks Helena Costume Co, h 34 Wyatt
Ritchie Andrew, 621 Layard
Ritchie Frank E, slsmn, h 30 Yale
Ritter Alfd J, clk C P R, 4 York
Ritter Ferdinand L, tinsmith Wm Stevely & Son, h 4 York

BELTON CAN SUPPLY Beaver Board
2 Yards: Rectory and York
Pall Mall and Richmond Sts.

Good, Better, "Best,"
If you want the best in tailoring place your order with
THE WATSON CO.
TAILORS and FURNISHERS
726 Dundas St.

ALL WORK GUARANTEED
W. A. WALKER BICYCLES & MOTOR CYCLES REPAIRED
423 WELLINGTON PHONE 2845

MASTER VIBRATORS
SHOCK ABSORBERS
TIRE HOLDERS
EXHAUST HORNS
VULCANIZERS

TIRES OUR SPECIALTY
THE CANADA AUTO DEVICES CO.
Bank of Toronto Bldg. Phone 3876

CLOCKS
SPARK PLUGS
LIGHTING OUTFITS
ELECTRIC HORNS
TIRE COVERS

Ritz Wm, cgrmkr, h 392 Waterloo
Rivard Adolphe, steward London Club, res same
Rivers H, wks Gorman, Eckert & Co
Rizko Wasi, wks Beatty Bros, b 590 Hill
Robalano Robin, porter G T R Freight Sheds
Robb Chas A, farmer, h n s Sarnia rd, 8 w Wharncliffe
Robb Vera, nurse Vic Hosp
Robbie John, mason, 102 Mt Pleasant av
Robbie Margt, gro, 102 Mt Pleasant av, h same
Robbins Geo F (Robbins & Judges), 313 Queen's av
Robbins Geo H, h 582 King
Robbins Jas J, mach C P R, b 780½ Dundas
Robbins & Judges, prntrs, 370 Ridout
Roberton John, wks W E Saunders & Co, h 260 King
Roberton Francis E, cond St Ry, h 573 Central av
Roberton LeRoy F, clk Supt's Office C P R, 573 Central av
Roberts Arthur, gdnr Hon Adam Beck
Roberts Bessie, wks C R Somerville, l M Roberts
Roberts Chas, lab, h 1039 Laura
Roberts Coryell, plshr Miller, Ltd, 963 Dame
Roberts Edwd, beveler Hobbs Mfg Co, h 464 Central av
Roberts Edwd M, pntr George Howe & Son, b Hy Gatecliff
ROBERTS ENGRAVING CO, N A Roberts, mgr, 83 Dundas
Roberts Eunice, wks Can Carton Co, l M Roberts
Roberts Geo, bldr, h 45 Briscoe
Roberts Harry, proof reader A Talbot & Co, h 431 King
Roberts Hy, gdnr F Dicks & Son, h 62 Front
Roberts Hy A, foreman London Bolt & Hinge Wks, h 62 Palace
Roberts Jas, hlpr Wm Stevely & Son, h 119 High
Roberts John D, carp, h 955 Colborne
Roberts Jos, lab Gorman, Eckert & Co, h 1073 Pine
Roberts Kenneth, shpr Lawson & Jones, 351 Eva
Roberts Maggie, clk J E Boomer, 603 Hamilton rd

J. C. INGRAM & CO.
COOTE BLOCK.
ELECTRICAL CONTRACTORS, ELECTRICAL WIRING, ETC., FIXTURES, GENERAL ELECTRIC SUPPLIES.
12 MARKET LANE.

HENRY VERNON & SON
Directory Publishers, Can Supply Any Directory Published

Roberts Mrs M, 178 Albert
Roberts Martin, gdnr, h w s West, 1 s Hamilton rd
Roberts Mary (wid Robt), 434 English
Roberts Mary E (wid Albt E), h 963 Dame
Roberts Menotah, nurse Vic Hosp
Roberts Moses, blksmith G T R, h 808 Princess av
Roberts Norman A, mgr Robers Engraving Co, h 155 Ridout s
Roberts Pansy, slsldy T Mara, 603 Hamilton rd
Roberts Robt G, carp G T R, h 351 Eva
Roberts Roy W, clk Merchants Bank, 808 Princess av
Roberts Ruth, h 156 Oxford
Roberts Saml A, pntr Asylum, h 41 Regina
Roberts Stella (wid E M), 453 Central av
Roberts Thos, lab, b 1072 Mary
Roberts Thos, mach Dom O & S F Co, h 603 Hamilton rd
Roberts Thos M, dept Hobbs Hard Co, h 151 Langarth
Roberts Violet, clk S & I, 62 Front
Roberts Wesley, carp, h 113 Edward
Roberts Wm, lab, 41 Regina
Roberts Wm, lab, h 263 Horton
Roberts Wm J, cabt mkr T McCracken, h 498 Dorinda
Robertson Alex, shpr D S Perrin & Co, 135 Wortley rd
Robertson Alex, carp, h 428 Ridout
Robertson Annie, tchr Vic Schl, b 7 Cynthia
Robertson Annie V, drsmkr, 755 Elizabeth, h same
Robertson Gordon W, clk P O, h 497 Simcoe
Robertson Harry A, trav, h 89 Ridout s
ROBERTSON JAMES B, cigars, stationery, high and public school books, etc, 531 Richmond, h 187 Kent
Robertson John, b 531 Richmond
Robertson John C, canvasser Shedden Co, h 502 Simcoe
Robertson John T, fnshr Sherlock-Manning Co, h 962 Dame
Robertson Jos H, trav Can Cons Rub Co, h 32 Askin
Robertson Mary (wid Jas), 32 Askin
Robertson Nora J (wid Robt), h 755 Elizabeth
Robertson Preston, lineman Bell Tel Co, b 411 King
Robertson Reuben, prntr Lon Ptg & Litho Co
Robertson Richard E, mgr Forest City Glass Co, h 659 Piccadilly
Robertson Robt, h 135 Wortley
Robertson Robt J, messr Royal Bank, h 14 Victor
Robertson Wm C, caretkr Normal School, b 140 Duchess av
Robertson Wm D, prsmn Somerville Box Co, 755 Elizabeth
Robilliard Amos, frmn McClary Mfg Co, h 140 Rectory
Robins Arthur D, clk Hobbs Hard Co, 24 Ridout s
Robins Fred W, buyer Hobbs Hard Co, h 24 Ridout s
Robins Levi, lab, h 435 Simcoe
Robinson Albt E, shpr McClary Mfg Co, h 28 Rathgar
Robinson Alfred, accountant and assignee, sec Ontario Commercial Travellers' Assn, 103 Dominion Savings Bldg, h 521 Dufferin av
Robinson Alice, opr G N W Tel Co, 322 York
Robinson Amos F, moto St Ry, h 517 Maitland
Robinson Ann (wid Wm), h 12 Leslie

A Policy Absolutely Free From All Restrictions
Confederation Life Assn.
HEAD OFFICE, TORONTO.
W. H. RICHARDSON, District Manager, LONDON.

ADVERTISER JOB PRINTERS FINE PHONE 3670

WHY NOT GIVE US A TRIAL ON YOUR NEXT PRINTING CALL 3670 And Our Representative Will Call

Arthur E. Nutter
ARCHITECT

Scholastic, Domestic and Commercial Structures. Phone 656.
Rooms, 15-16 Dominion Bank Chambers, Dundas and Richmond Streets

Robinson Arthur W, dist plant chief Bell Tel Co, 169 Kent
Robinson A L, stoker Asylum
Robinson Benj J, eng C P R, h 85 York
Robinson Mrs Bessie, wks D S Perrin & Co, rms 237 Horton
Robinson Bessie, wks Somerville Paper Box Co, 865 Lovett
Robinson Bessie, opr, 31 Oxford, L W
Robinson De Forest N, mech McLaughlin Carriage Co, b Richmond Hotel
Robinson Edna, opr Bell Tel Co, 780 King
Robinson Edwd, trav, 757 Maitland
Robinson Elwood, slsmn Jas Wright & Co, h 28 Yale
Robinson Ernest, clk Moore Fruit Co, 563 Grey
Robinson Fred B, carp G T R, h 546 Ontario
Robinson Geo, cooper, h 31 Oxford, L W
Robinson Geo, eng D H Gillies & Son, h w s Glenwood av, 4 n Hamilton rd
Robinson Geo (Robinson, Little & Co), h 220 St James
Robinson Geo A, desp G T R, h 562 Maitland
Robinson Geo W, carp Lon Con Mach Co, h 865 Lovett
Robinson Hannah L (wid John O), h 7 Prospect av
Robinson Harry, mach McClary Mfg Co, h 386 Central av
Robinson Helen M, tlrs, 31 Oxford, L W
Robinson Ina J, stenog Bell Tel Co, 654 Waterloo
Robinson Isaac G, foreman Lon Gas Power Co, h 926 Princess
Robinson Jas, wks Dennis W & I W Co, h 3 Christie
Robinson Jas, carp Dyment-Baker Co, 28 Rathgar
Robinson Jas J, supt Battle Creek T C F Co, h 421 Rectory
Robinson Jane (wid Chas), 322 York
Robinson J Gordon, blksmith N Beaton, h 654 Waterloo
Robinson John, drvr F J Webb, 656 Waterloo
Robinson John, wks McCormick Mfg Co, h 722 Colborne
Robinson John, carp, h 780 King
Robinson John, wks Empire Mfg Co, 201 Richmond
Robinson John, wks E Leonard & Sons, 322 York
Robinson John G, pntr, h 28 Dundas L W
Robinson John G, jr, pntr, 28 Dundas, L W
Robinson John S, asst insp Weights and Measures, h 169 Kent
Robinson John T, clk Customs Dept, h 444 Piccadilly
Robinson John W, ctr John Marshall & Co, 11 Charles
Robinson Jos, trav Moore Fruit Co, h 44 Victor
Robinson Rev J W, h 20 Cathcart
ROBINSON, LITTLE & CO (Geo Robinson and estate of John W Little), whole drygoods, 343-349 Richmond
Robinson Mabel E, slsldy Mallagh Bookshop, 7 Prospect av
Robinson Margt, wks Helena Costume Co, 31 Oxford, L W
Robinson Marshall E, pntr, 28 Dundas, L W
Robinson Mary (wid John), h 201 Richmond
Robinson Mary, stenog Bell Tel Co, 44 Victor
Robinson Millie B, slsldy, 44 Victor
Robinson Minnie B, slsldy S & I, 676 Dufferin av

Gurd's Good Guns
185 DUNDAS STREET.

GUNS, BICYCLES, FISHING TACKLE, Skates and Sporting Goods.

IRON STAIRS
FIRE ESCAPES
IRON AND BRASS RAILINGS
METAL LOCKERS
IRON FENCES AND GATES

DENNIS WIRE AND IRON WORKS CO., Limited, 22-30 DUNDAS ST.

Robinson Percy, slsmn R J Young & Co, 12 Leslie
Robinson Peter, carp S Willis, h 859 Van
Robinson Robt, brkmn C P R, h 924 Lorne av
Robinson Thos, lineman Bell Tel Co, b John Musgrove
Robinson Thos, mach, h 338 Simcoe
Robinson Thos H, real estate, h 485 Dufferin av
Robinson Wm, h 322 York
Robinson Wm, tmstr, h 532 Hill
Robinson Wm E, h 264 St James
Robinson Wm H, clk Molsons Bank, 110 Cartwright
Robinson Wm H, mldr Beatty Bros, h 676 Dufferin av
Robinson Wm H, brush mkr, h 10 Dundas, L W
Robinson Wm H, trav insp Lon Life Ins Co, h 203 Cheapside
Robinson Wm J, contr, h 11 Charles
Robinson W Clifford, mgr J A Wilson, h 18 Charles
Robinson W J, M D, medical supt Hospital for the Insane
Robison Fred, trimmer Dom O & S F Co, 821 King
Robison Jean, bkpr C H Janes & Son, 821 King
Robison John, tmstr, 821 King
Robison Thos, tmstr, h 821 King
Robson Andw, contr, h 289 Oxford
Robson Chas, horseman, h 3 Marmora
Robson Ella, mlnr, 3 Marmora
Robson Eliza, nurse Asylum
Robson Ethyl, nurse Asylum
Robson Francis J, tanner C S Hyman Co, h 36 Argyle
Robson Isabella (wid Reginald) h 639 Wellington
Robson Mary A (wid Robt F), h 109 Wharncliffe n
Robson Reed, h 3 Marmora
Robson Robt M, drvr Parisian Steam Lndry, h 69 Cartwright
Robson Roy, clk Bell Tel Co, b 35 Kensington
Robson T Charlton, ledger clk Bank of Nova Scotia, 289 Oxford
Robson Thos E, county clerk, County Buildings, b 2 Becher
Robson Wm, h 195 St James
Robson Wm, btchr G F Morris, 3 Marmora
Robson Wm R, 289 Oxford
Robson Wm W, mldr McClary Mfg Co, h 92 Inkerman
Roche Helena, nurse St Joseph Hosp
Rockett Arthur, moto St Ry, h 651 Dufferin av
Rockwood Jas, janitor St Peter's School, h 586 King
Rockwood Jas, jr, blrmkr Geo White & Sons, 586 King
Rockwood Orill, wks Somerville Paper Box Co, 586 King
Rocola Cigar Co, 342 Ridout
Rodda Rothwell, eng, h 452 South
Roddick Jas M, eng C P R, h 562 Central av
Roddick John B, mgr W G Young, h 418 Piccadilly
Roden Edwin C, prntr Adam Beck, 709 Nelson
Roden Fred J, wks Globe Casket Co, h 709 Nelson
Roden Wilfrid J, brkmn G T R, h 718 Nelson
Rodenhurst Emily (wid Wm D) h 816 Princess av
Rodger Arthur, 944 Dufferin
Rodger David, clk Hospital for the Insane, h 944 Dufferin av
Rodger E W, nurse Asylum
Rodger Jas, eng McClary Mfg Co, h 23 Chester
Rodger John, h 655 Adelaide
Rodger John, jr, eng C P R, 655 Adelaide

SPEND AFTERNOON OR EVENING AT UNIQUE THEATRE NORTH SIDE DUNDAS NEAR COR. CLARENCE STREET

HYDRO MOTORS OF ALL SIZES
PHONE 1103.
The Electrical Construction Co.
OF LONDON, LIMITED, 32-40 DUNDAS ST.

EDWARD TOWE & CO. GENERAL INSURANCE AGENCY, Established 1874 375 RICHMOND STREET.
Office: Dominion Savings Building, (Formerly known as Masonic Temple Bldg.)

Rodgers, see also Rogers
Rodgers Florence (wid Wm), h rear 443 South
Rodgers Mrs Fred, b 123 Horton
Rodgers Fred J, ch clk G T R, b 9 Argyle
Rodgers John, eng C P R, h 655 Adelaide
Rodgers Robt, wks C S Hyman Co, h 521 Piccadilly
Rodgers Thos, shmkr, 795 Dundas, h same
Rodgers Thos, wks McCormick's b 285 Clarence
Rodgers Wm, plmbr Eggett & Co
Rodgers Wilson, blrmkr, 521 Piccadilly
Rodner Max, pdlr, 145 Maitland
Rodriquez, Collazo & Lavandero (Rocolo Cigar Co), 342 Ridout
Rodriguez Theodore (Rocolo Cigar Co), 224 Park av
Rodway Thos, h 373 Hamilton
Rodwell Harry, eng C P R, h 540 English
Roe Frances L, stenog Cronyn & Betts & Colleridge, 291 Horton
Roe Sophia (wid John), h 291 Horton
Roe Thos, comp Lawson & Jones, h 500 St James
Roe Wm, tmstr, h 100 Dreaney
Roedding Bros (Louis and Justus), shoemkrs, 302-304 Dundas
Roedding Justus (Roedding Bros), h 565 William
Roedding Louis (Roedding Bros), h 429 William
Rogan Jas, wks C P R, b 780½ Dundas

Rogers, see also Rodgers
Rogers Alfred, attdt Asylum
Rogers Amelia, mus tchr, 443 Central av
Rogers Arch A, brbr, h 369 Glebe
Rogers Arthur, foreman Dyment Baker L Co, h 903 Queen's av
Rogers Austin, clk Robt Carswell, l Wm Kew
Rogers A Ewen, slsmn Scandrett Bros, res Pottersburg
Rogers Chas, eng Lawson & Jones, Hill
Rogers Chas F, trav, h 507 Dundas
Rogers Dora, tchr Simcoe St School, h 343 Simcoe
Rogers Edwin, mach, h 970 Dame
Rogers Edwin E, switchman G T R, 970 Dame
Rogers Electric Co, Ltd, Jas Rogers, mgr, 179½ Dundas
Rogers Emma W, foreldy Helena Costume Co, 486 Quebec
Rogers Ethel M, cook Asylum
Rogers Fred, moto St Ry, 189 Waterloo
Rogers G F, prin Collegiate Inst h 460 Piccadilly
Rogers Hannah (wid Ralph), 338 Burwell
Rogers Harry T, elect Lon Elect Co, h 45 Evergreen av
Rogers Harry W, moto St Ry, h 109 Chesley av
Rogers Helen E, opr Bell Tel Co, 970 Dame
Rogers Jas, mgr Rogers Electric Co, h 95 Wharncliffe n
Rogers John E, asst foreman G T R, h 389 Lyle
Rogers Lavinia (wid John), h 486 Quebec
Rogers Martha, h 443 Central
Rogers Martha M, stenog Battle Creek T C F Co, 970 Dame
Rogers Mary B, slsldy S & I, Lon Jct
Rogers Sidney S, shoe repr, 731 Richmond, h same

The Metcalfe Agencies REAL ESTATE MERWIN HEIGHTS, HILL CREST SUB-DIVISIONS
252 DUNDAS STREET, PHONE 3400.

Richard Reely
795 York. Phone 2670
Real Estate and Fire Insurance; Mortgages and Rents collected. Estimates for buildings given. List your properties with me.

When You Require GOOD COAL OR WOOD, Phone 363
McCallum & Willis, 657 Richmond St.

Rogers Thos, blrmkr Leonard's, b 425 Elizabeth
Rogers Wilfrid, tmstr R Pierson, 754 Hill
Rogers Wm, h 438 Park av
Rogers Wm, lab, b 130 Langarth
Rogers Wm C, engraver Lawson & Jones, h 754 Hill
Rogers Wm F, lab, b 566 William
Rogerson Gordon, lab, h w s East, 1 s Hamilton rd
Rohrer Danl, 921 William
Roil Regd A, clk Merchants Bank, b 424 Princess av
Rolfe Annie, lndrs, h 549 Richmond
Rolfe F E, attdt Asylum
Rollasson Harry, attdt Asylum
Rollins Maria T (wid Jas A), h 138½ John
Ronan Jos M, window drsr S & I, rms 129 Albert
Roney John J, cond C P R, h 846 Princess av
Ronsom, see Ransom
Ronsom Aylmer, trav Karn Shoe Co, h 551 Colborne
Rooke Edwd, wks Lon Box Co, h 77 Wellington
Rooks Fred J, slsmn R G Collins, h 148 Bathurst
Rooks Mrs Sophie, wtrs City Hotel
Roome Wm R, clk Customs, h 378 Central av
ROOME W F, physician, office hours 10:30 to 12, 3 to 6 and 7 to 8 Monday, Wednesday and Friday evenings, phone 259. 430 Park av, res 300 Wolfe
Rooney Geo, plshr Miller, Ltd, b 236 Wellington
Rooper Neel, wks McClary Mfg Co, b 449 Nelson
Root Albt E, lab, 26 Forward
Root Arthur W, lab, 26 Forward
Root Frank J, tinsmith, h 574 York
Root Jas, lab, 26 Forward av
Root Saml, marble ctr, h 26 Forward av
Root Saml J, jr, lab, 26 Forward
Rose Albt, frmn May Coal Co, h 679 York
Rose Alex, plstr, b 114 Adelaide
Rose Bert, tmstr, h 250 Richmond
Rose D Wilson, trav Gurney Stove Co, h 626 Princess av
Rose Edwd J, fireman Armories, h 70 Paul
Rose Geo, eng McClary Mfg Co, h 519 Nelson
Rose Geo E, mldr, h 531 Grey
Rose Georgina (wid Jno A), h 696 Waterloo
Rose Hazel, stenog John Dromgole & Co, Ltd, 696 Waterloo
Rose John A, pricer Hobbs Hard Co, 440½ Oxford
Rose Manley C, h 129 Bathurst
Rose Sidney, elct Asylum
Rosebush Jesse B, tlr Greene-Swift Co, 381 Queen's av
Rosenberger A E, gro, 212 Richmond, h same
Rosenberger J Lloyd, stenog J Mann & Sons, 212 Richmond
Rosenblum David, mgr Metropolitan Skirt & Suit Mfg Co, h 232½ Dundas
Rosenfeldt Abraham, junk, h 304 South
Rosenfeldt Louis, cgrmkr McLeod, Nolan & Co, 304 South
Rosenfeldt M, cgrmkr Brener Bros, 304 South
Rosenfield Sidney, asst mgr Brewster's, rms 460 Talbot
Rosenthal Leo, prntr, h 200 Adelaide
Rosenthal Saml, pdlr, h 128 Inkerman
Roser Geo, wks McCormick Mfg Co, b Clyde Hotel
Rosser Warren, cgrmkr, h 177 Grey

Awnings Raymond Bros.
172 KING ST. PHONE 1748

Phone 1850. Nights and Sundays 2878. LONDON, ONT.
THE LARGEST MANUFACTURERS OF CONCRETE MACHINERY IN THE WORLD.
LONDON CONCRETE MACHINERY CO., LTD.
KITCHENER AVE. AND CABELL STREET.

PURE AIR FURNACE and SHEET METAL WORK
Troughing and Roofing.
Smith & Johnston
92 Fullarton St. PHONE 4208

Ross Agnes, stenog Lon Ptg & Litho Co, 155 Chesley av
Ross Albt E, mgr Brewster's, h 310 Wolfe
Ross Alex, brkmn C P R, h n s May, 2 w Oliver
Ross Alex, stoker City Gas Co, b 236 Clarence
Ross Alex, blksmith G T R, h 902 Dame
Ross Alex, brkmn C P R, b 823 Elias
Ross A M, brkmn C P R, b 12 May
Ross Andw, fireman G T R, h 863 Lovett
Ross Angus, slsmn T F Kingsmill, 485 Talbot
Ross & Boss (G T Ross and H G Boss), livery, 619 Dundas
Ross Chas, clk F L Ross, 144 Hamilton rd
Ross Chas T, mgr R J Young & Co, East End Branch, h 834 Dufferin av
Ross David, carp, h 134 William
Ross David, pres Ross', Ltd, h 387 Princess av
Ross David, lab, h 498 York
Ross Donald, foreman Alfred Tyler, h 15 Cove rd
Ross Edwd B, cgrmkr J McNee & Son, h 621 Layard
Ross Edward C, gdnr, h e s Centre, 2 n Victoria
Ross Edwd C, jr, gdnr, l Edwd C Ross
Ross Emma (wid John), h 571 Maitland
Ross Ena, tchr Spotton Business College, b 81 Becher
Ross Ernest, wks McCormick Mfg Co, b 30 Pipe Line rd
Ross Ethel M, repr Murray Shoe Co, l Robt J Ross
Ross Eva C, opr Bell Tel Co, 155 Chesley av
Ross Florence, wks McCormick Mfg Co Ltd, rms 328 King
Ross Fannie, h 274 Thames
Ross Fred L, gro, 144 Hamilton rd, h same
Ross Fred L, slsmn McLaughlin Carriage Co, h 148 Hamilton rd
Ross Geo, tmstr, h 123 Rectory
Ross Geo, asst eng Asylum, h n s Dundas, e side line Asylum
Ross Geo M, eng G T R, 135 William
Ross Geo T (Ross & Boss), h 144 Hamilton rd
Ross Harry, clk F L Ross, 144 Hamilton rd
Ross Hugh, cond C P R, h 670 Adelaide
Ross Irene, clk McClary Mfg Co, 135 William
Ross Rev James, D D, pastor St Andrew's Presbyterian Ch, h 356 Queen's av
Ross Jas, h 135 William
Ross Jas C, shpr McClary's, h 599 Maitland
Ross Jas H, cond C P R, h 670 Adelaide
Ross Jas V, wks McCormick Mfg Co, h n s Terence, 3 e Oliver
Ross Jessie, h 200 Horton
Ross J Gordon, stdt, 356 Queen's av
Ross John, carp, h 155 Chesley
Ross John, policemn, b 423 Park av
Ross John, h 537 Colborne
Ross John, stdt, 387 Princess
Ross John D, dairy, 578½ York, h same
Ross Lillie, nurse Asylum
Ross Lily N, clk Int Harv Co, 370 Simcoe
Ross Lorne, fttr C P R, b 99 Smith
Ross Mary (wid Fred L), 875 Adelaide
Ross Oliver, wks Ont S B & M Co, 1059 Dundas

BROWN, RED, GREY, BUFF STONE
ALWAYS IN STOCK.
A. & R. NUBBS
Pone 1441. Res. Phone 3030.
William Street and C. P. R.
CUT STONE

LONDON CONSERVATORY OF MUSIC AND SCHOOL OF ELOCUTION, Limited, in Affiliation with the Western University.
Thorough course of instruction in pianoforte, violin, organ, elocution, vocal, harmony in all its branches, etc. F. Linforth Willgoose, Mus. Bac. A.R.C.O., Principal.

Carling's Ale
Canada's Recognized Standard

ROSS LIMITED, David Ross pres, Mary Douglas treas, manufacturing furriers and retailers of ladies' furs and ladies' ready-to-wear garments, 196 Dundas
Ross Richd C, produce 11 Cov Garden Mkt, h 370 Simcoe
Ross Robt A, grocr York, cor Thames, h 331 Thames
Ross Robt F, clk R A Ross, 331 Thames
Ross Robt J, gdnr, h e s Adelaide, 3 n Huron
Ross Robt R, mach G T R, 135 William
Ross Saml F, driver J H Chapman & Co, l E C Ross
Ross Verna, bkpr Woodmen of the World, 370 Simcoe
Ross Victor, drvr H A Riordan, 134 William
Ross Wm, driver R A Ross, 331 Thames
Ross Wm, slsmn, h 557 Talbot
Ross Wm A, drvr R Hookway & Son, h 909 William
Ross Wm S, bldr, h 181 Sydenham
Rosser B W, h 246 Oxford
Rosser H Prosper, grocer 727 Richmond, h 248 Oxford
Rosser Ida S, nurse, 246 Oxford
Rosser Maud, clk H P Rosser, 246 Oxford
Rossie Lucy J (wid Wm C), h 50 Thornton av
Rossie Melville W, mng editor Advertiser, h 569 Ridout
Rossiter Eliza, h 142 Bruce
Rossiter Emily L, bkpr London Brush Co, 8 Woodward av
Rossiter Fred, prop London Brush Co, h 8 Woodward av
Rossiter Geo, shpr Greene-Swift, h 25 Woodward av
Rossiter Harry, slsmn J A Wilson, h 26 Gunn
Rossiter W A, rep Toronto Mail and Empire, h 8 Woodward av

D. H. Gillies & Son
DEALERS IN
COAL
WOOD
AND
Hardwood Lumber
PHONE 1312
COR. ADELAIDE AND BATHURST

Roszel Elijah, h 307 Cheapside
Roszel Nathaniel, lab, h 930 Colborne
Roth Herbt, wks Greene-Swift Co, h 224 Grey
Rothwill Wm H, cgrmkr J Gaste & Co, 126 York
Rottenburg Abel, clothing 51 Adelaide, h same
Rottman Louis, cap mkr Fraser Cap Co, h 191 William
Roughley Wm H, clk Hobbs Hard Co, h 189 Waterloo
Roulston Sarah (wid John), h 1039 Dundas
Roulston Wilmer, clk, 1039 Dundas
Round Harry, mldr Beatty Bros, h 75 Maitland
Round Jas, mach, h 1025 Laura
Rourke Emma, opr John Marshall & Co, 506 Adelaide
Rourke Michael, postman, h 1034 Dundas
Rourke Wm, drvr J Fawkes & Son, h Adelaide, cor Lorne
Rouse Walter, blksmth D Fraser, b 231 Queen's av
Rousom John F, shpr McCormick Mfg Co, 366 South
Rousom John W, mach, h 366 South

GEO H BELTON
SOLICITS YOUR LUMBER TRADE—SEE HIM
2 YARDS—Rectory and York Sts.; Pall Mall and Richmond Sts.

Correct styles and fabrics for middle aged men and all the swell stunts for the dasing young dressers.
THE WATSON CO.
TAILORS and FURNISHERS
726 Dundas St.

FORD OWNERS
We have everything you need to fully equip your car
THE CANADA AUTO DEVICES CO.
John L. Ginge, Mgr. Phone 3876
Bank of Toronto Building

Rousom Melvin, agt Federal Life Ins Co, 366 South
Rousom Wm W, moto St Ry, 366 South
Rousselle Harry, foremn C S Hyman Co, h 674 Talbot
Routh Jane (wid Edwd), res Traveller's Club
Routledge A Edwd, eng C P R, h 727 Elias
Routledge Edna E, bkpr Hunt Bros, 14 Palace
Routledge Eli T, bkpr Dyment-Baker Lumber Co, h 81 Askin
Routledge Ena, mlnr B Johnson, 585 Oxford
Routledge Fanny (wid Thos W), 662 Oxford
Routledge Gladys, stenog Northern Life Assce Co, 585 Oxford
Routledge Geo H, shpr Edwd Adams Co, h 14 Palace
Routledge Margaret (wid John) 727 Elias
Routledge Mary B, mlnr, 14 Palace
Routledge Thos A, cutter Helena Cos Co, 14 Palace
Routledge Wm A, wks Hydro Elect, h 135 Grey
Routledge Wm W, eng C P R, h 585 Oxford
Routley Wm, h 499 Piccadilly
Row Albert, wks Battle Creek T C F Co, b 1060 Laura
Row Margt, opr John Marshall & Co, 85 Wharncliffe rd s
Row Wm, shoemkr, 344 Ridout, h 85 Wharncliffe s
Rowan Chas H, h 22 Elmwood
Rowan D H, mgr Rowan Drug Co, 220½ Dundas
Rowan Drug Co, D H Rowan mgr, rm 10, 220½ Dundas
Rowan Martin, cgrmkr J Gaste & Co, 95 Byron
Rowan Robt, clk car dept C P R, 95 Byron av
Rowan Robt, drvr A M Smith & Co, h 95 Byron av
Rowan Thos, plmbr Noble & Rich, 95 Byron av
Rowland Eva, nurse Vic Hosp
Rowat Ada, slsldy Brewster's, 799 Waterloo
Rowat Eliza (wid Gavin), h 149 Wortley rd
Rowat Gavin, clk T A Rowat & Co, 31 Cartwright
Rowat T A & Co, gros, 250 Dundas and 134 Wortley rd
Rowat Thos A (T A Rowat & Co), h 31 Cartwright
Rowat Thos P, clk T A Rowat & Co, 31 Cartwright
Rowcliffe Elmer, brbr, h 75 Duchess av
Rowcliffe Frank O, tmstr, h 933 Dufferin av
Rowcliffe Geo, carp H Hayman, h 838 Dufferin av
Rowcliffe Philip, pntr, h 181 Wellington
Rowe, see also Roe and Row
Rowe Annie (wid Frank), rms 237 Horton
Rowe Ethel, wks Helena Costume Co, Ltd, r 364 King
Rowe Fred, litho Lon Ptg & L Co, h 1 Oxford
Rowe Geo A, desp, h 164 Oxford L W
Rowe Gertrude, tlrs J H Chapman & Co, 133 Tecumseh av
Rowe Hannah (wid Wm), h 133 Tecumseh av
Rowe Jas, drvr Ross & Boss, b 549 Dundas
Rowe Mrs John, b 828 Queen's av
Rowe L Beatrice, stenog Int Harv Co, 367 Central av
Rowe Martha (wid Geo), h r 364 King
Rowe Olive, stenog Parnell-Dean Co, 133 Tecumseh av
ROWE THOMAS, men's furnishings, 187 Dundas, h 367 Central av
Rowed G Edgar, acct Nat Drug & Chem Co, h 318 Hyman

W. A. Walker LAWN MOWERS SHARPENED AND ALL GENERAL REPAIRING
PHONE 2845
423 WELLINGTON ST.

J.C.Ingram&Co. ELECTRICAL CONTRACTORS. ELECTRICAL WIRING. ETC., FIXTURES, GENERAL ELECTRIC SUPPLIES.
COOTE BLOCK 12 MARKET LANE

HENRY VERNON & SON
Directory Publishers, Can Supply Any Directory Published

Rowed Margt A (wid Geo), 318 Hyman
Rowed Saml H, slsmn McLaughlin Carriage Co, h 484 Maitland
Rowell Arthur, h 510 Piccadilly
Rowell Ida, opr Tip-Top Cap Co, b 492 Ridout
Rowell Verne D, reporter Advertiser, rms 476 Park av
Rowing Harry, wks McClary Mfg Co, h 559 Hill
Rowland Herbt, tanner C S Hyman Co, h 198½ Horton
Rowland Malcolm H, auditor, h 486 Queen's av
Rowland M Hugh, trav Greene-Swift Co, h 929 Dufferin av
Rowlands Clara G, bkpr Can Pharmacal Co, 259 Piccadilly
Rowlands Elizabeth (wid Jas), 259 Piccadilly
Rowley Arthur, iron wkr Lon Rolling Mills, h 66 Jacqueline
Rowley Wm, hlpr Dennis W & I Wks, 165 John
Rowntree E Pearl, stenog Jarvis & Vining, 10 Kenneth av
Rowntree Geo, h 60 Stanley
Rowntree Grace, tchr Wortley Rd Schl, 60 Stanley
Rowntree Jas, ins agt, h 10 Kenneth
Rowntree Jas, fruits, h 38 York
Rowson Sergt-Major W W, ch clk Can Army Pay Corps, h 914 Wellington
Roy Lilla, cashier Grafton & Co, b 213 Queen's av
Roy Saml, lab, h 150 Oxford
Roy Wm M, carp, h 80 Forward
ROYAL BANK OF CANADA, F E Karn, mgr, City Hall Bldg, 383-391 Richmond
Royal Livery, R H Cullis, prop, 262 Horton
Royal Ostrich Feather Co, Louis Greisman, mgr, 212 Dundas
Rozell Chas H A, jwlr J J Fenney, 68 Byron av
Rozell Wallace H, clk Cons Optical Co, 68 Byron av
Rozell Mrs W H, h 68 Byron av
Rubin Max, bkr, h 108 Clarence
Ruckle Sarah, wks Murray Shoe Co, b 84 Oxford, L W
Rudd Gertrude, wks G T R, b John Whithouse
Rudd Jane M (wid Chas B), h 175 Horton
Rudd Lena M, tchr Victoria School, rms 389 Burwell
Rudd Mary J (Wid Wm), h 518 Maitland
Rudd Theodore, prop Rocola Cigar Co, rms 424 Park av
Ruddick Wm M, contr, h 4 Josephine
Ruddy Albt J, supt Jas Ruddy, h 501 St James
Ruddy Harold, drvr Jas Ruddy, 564 Piccadilly
Ruddy Harriet G, bkpr Jas Ruddy, 564 Piccadilly
Ruddy Jas, bread mfr, 2 Carlton av, h 564 Piccadilly
Ruddy John J, shpr Jas Ruddy, 564 Piccadilly
Ruddy Jos, 564 Piccadilly
Ruddy Margt, wks Cook-Fitzgerald Co, b 516 Talbot
Rudge Hilda, opr Greene-Swift Co, b 587 Piccadilly
Ruffner G C, brkmn C P R, b 590 Piccadilly
Ruickbie Robt, ch clk D F A, C P R, h 440 English
Rumball Albt L, carp Dyment-Baker Lbr Co, h 19 Roberts
Rumball Elmer, cgrmkr, 570 Horton
Rumball Ethel D, drsmkr Helena Costume Co, 966 Dame
Rumball Eva, bkpr Brener Bros, b 147 Kent
Rumball Fred G (Rumball Lumber Co), h 295 Dufferin av

PRINTING NOTHING TOO LARGE NOTHING TOO SMALL ADVERTISER JOB

Confederation Life Assn.
HEAD OFFICE, TORONTO.
W. H. RICHARDSON, District Manager, LONDON.
The policy guarantees insurance protection to your family in case of your death, and at the same time saves money for yourself.

CATALOG MAKING, OUR SPECIALTY. ADVERTISER JOB

ARTHUR E. NUTTER

ARCHITECT
Rooms, 15-16 Dominion Bank Chambers,
Dundas and Richmond Streets.
PHONE 656

Rumball Fred H, clk Royal Bank, b 282 King
Rumball Fred P, postman, 570 Horton
RUMBALL LUMBER CO (J B Aikenhead, M S Aikenhead, F G Rumball), 585 Bathurst
Rumball Mary E (wid Danl), h 966 Dame
Rumball Wm, wks Hourd & Co, h 570 Horton
Rumble W Clark, mach, h e s Egerton s, 1 s Holman
Rumford John, tmstr, h 15 Argyle
Rumpf Edwd, foreman Geo White & Sons, h Wilton av
Rundle Milton, brbr, 349 Clarence, b 213 Bathurst
Runians Edwin O, stock brkr, h 634 Wellington
Runians L Edna, nurse, 634 Wellington
Runians Wm P, trav T B Escott & Co, 634 Wellington
Runsick Tena, cgrmkr Wm Ward, b 22 Charles
Runwick F W, real estate, rms 323 King
Runyon Wm, beveler Hobbs Mfg Co, h 189 Hyman
Rupp Ida, slsldy S & I, rms 289 King
Ruse Chas E, transfer agt R M S, h 593 Maitland
Ruse Emily, bkpr Nordheimer's, 120 Wilson av
Ruse Emily (wid Oliver), 120 Wilson av
Ruse Fred J, eng, h 443 Grey
Ruse Gertrude M, bkpr Cook-Fitzgerald Shoe Co, 49 Beaconsfield av
Ruse Gordon, clk P B Wallace, 593 Maitland
Ruse Jane E, mus tchr, 443 Grey
Ruse R Ernest, city ticket agt G T R, cor Richmond and Dundas, h 49 Beaconsfield av
Ruse Jean A, stenog Holeproof Hosiery Co, 49 Beaconsfield
Ruse Roland, wks Nat Drug & C Co, 593 Maitland
Ruse Walter, wks Nat Drug & C Co, 593 Maitland
Ruse Wm O, prntr Advertiser, h 120 Wilson av
Rush Chas A, mach Geo White & Sons, h 441 King
Rush John H, die setter McClary Mfg Co, b 100 Tecumseh av
Rusher Harry, chckr G T R, h 63 Wellington rd
Rushton Sophia (wid Jas), h 25 Empress av
Rushworth Harry, ctr Greene-Swift Co, h 134 St George
Ruskey Ethel M, clk W A Langford, 470 Adelaide
Ruskey Herman J, carp P M R R, h 470 Adelaide
Ruskey Pearl O, stenog, 470 Adelaide
Russ Alvin O, wks C S Hyman Co, h 53 Ridout s
Russell Alex, pipe ftr G T R, h 696 Queen's av
Russell Alex W, lab, h 366 St James
Russell Alex W, jr, lab, 366 St James
Russell Alfred, drvr Parnell-Dean Co, 61 Askin
Russell Alfred W, wks Ont Spring B & M Co, h 61 Askin
Russell Chas A, cond G T R, h 121 Mamalon
Russell Edwd, tmstr, h 135 Duchess av
Russell Elizabeth T (wid Geo), h 736 Richmond
Russell Ernest H (E H Russell & Co), h 76 Cathcart
RUSSELL E H & Co, plumbers, 76 Cathcart, phone 930
Russell Ethil M, trav D H Howden & Co, h 61 Beaconsfield av
Russell Fred J, lab, h 881 Adelaide

Gurd's Good Guns
185 DUNDAS STREET.
Razors, Razor Strops, Pocket Knives, Scissors and Shears, Table Cutlery, Etc.

METAL STORE FRONTS. WIRE WINDOW GUARDS. **DENNIS** IRON STABLE FITTINGS, LAWN VASES & SETTEES

Russell Geo W, prntr Advertiser, h 947 Colborne
Russell Jas, porter G T R Frgt Sheds, Lon Jct
Russell Jas N, brkmn G T R, h 98 Chesley av
Russell Jesse, wks McCormick Mfg Co, h 199 Mill
Russell John, cgrmkr J J Dyer & Co, b 520 Adelaide
Russell John J, eng C P R, h 717 Central av
Russell John Y, farmer, b 438 Woodman av
Russell Jos A, drug Nat Drug Co, 435 King
Russell L Mary, clk H Fountaine, 717 Central av
Russell Mary E (wid Jas), h 435 King
Russell Michael, wks Standard Chem Iron & L Co, h 920 Adelaide
Russell Orville, drvr, 150 Colborne
Russell Mrs P, h 172 Hyman
Russell Peter, carp, h e s Elgin, 4 s Hamilton rd
Russell Robt, pntr, h s s Dundas, 2 e Ashland av
Russell Sidney, shpr Empire Mfg Co, h 36 Paul
Russell Wm, wtchmn, h 150 Colborne
Russell Wm, pntr, 4 Pearl
Russell Mrs Wm, 1 High
Russell Wm, wks C S Hyman & Co, b 706 Richmond
Russell W Ralph, mach E Leonard & Sons, 717 Central av
Russo Jos (Modern Shoe Repair Co), rms 510 Talbot
Russo Nicholas, musician, h 505½ Richmond
Russon Augusta (wid Ernest S), housekpr, 209 Dominion Savings Bldg
Ruth Harry A, elect eng Helena C Co, h 356 Princess av
Rutherford Bessie (wid Robt), h 774 King
Rutherford David H, coll Heintzman & Co, h 203 Wellington
Rutherford David H, jr, agt Heintzman & Co, 203 Wellington
Rutherford Edwd, ydmn Connell Anthra Mining Co, h 750 Walker
Rutherford Fred A, ch desp G T R, h 373 Maitland
Rutherford Geo W, tinsmith, h 20 Picton
Rutherford Helen, nurse Vic Hosp
Rutherford Jas A, blksmith, h 140 Egerton
Rutherford Kathleen, asst Drs S P & A K Reynolds, 774 King
Rutherford Lena, wks Holeproof Hosiery Co, 140 Egerton
Rutherford Mary E, wks Greene-Swift Co, 140 Egerton
Rutherford Mrs Prudence, gro, 203 Wellington
Rutledge John H, brbr, 271 Wellington, h same
Ruttell Jos, lab, rms 172 Hyman
Ruttle F, tanner C S Hyman & Co, 83 St George
Ryall Alfred, cgrmkr, h 422 Hill
Ryan A Oakley, cond C P R, h 832 Lorne av
Ryan Bridget (wid Patrick), h n s Grosvenor, 2 e Adelaide
Ryan Edwd J, trav, h 423 Dufferin av
Ryan Geo, tmstr, b 498 Grey
Ryan Geo E, wks G H Belton, h 15 Rathmine
Ryan Harry M, cigars, 336 Richmond, h 317 King
Ryan Herbert, cgrmkr J Gaste Co, b Richmond Hotel

MOTORS DYNAMOS *Phone 1103*

The Electrical Construction Co. of London, Limited. 32-40 Dundas Street. Opp. Court House.

HIGH-CLASS VAUDEVILLE THE LATEST PICTURES THE UNIQUE THEATRE 222 DUNDAS STREET

The Metcalfe Agencies, Real Estate, Rentals HOME AND FACTORY SITES. 252 Dundas St., Phone 3400.

Canada Accident ASSURANCE CO.
BENEFICIARY AND ACCUMULATIVE FEATURES
Personal Accident Policies.
No Medical Examination Required.
EDWARD TOWE & CO., Agents. OFFICE: Dominion Savings Bldg., 375 Richmond St.

Ryan Jas,h 842 Dufferin av
Ryan Jas, h n s Florence, 10 e Eleanor
Ryan Jas, h 47 The Ridgeway
Ryan Jos, frmn G T R, 47 The Ridgeway
Ryan Jos H, wks Geo Belton, l Jas Ryan
Ryan Jos T, carp, h 495 Quebec
Ryan Maria (wid Jas), h 313 King
Ryan Marshall, eng C P R, 709 Lorne av
Ryan Mary (wid John), h 518 York
Ryan Mary T (wid Thos), h 26 Orchard
Ryan Patrick, eng G T R, h 9 Pearl
Ryan Robt, pte R C R
Ryan Sarah (wid Wm), h 709 Lorne av
Ryan Thos J, wks Lon Ptg & Litho Co, h 407 Hamilton rd
Ryckman Florence, mlnr Mrs M Farnworth
Ryckman Fred, wks McClary's, h 376 Thames
Ryckman Geo A, gdnr, l Chas Bartlett
Ryckman Gilbert, frmn Imperial Oil Co, Ltd, h 354 Adelaide
Ryckman Ida, bkpr J E McGuffin, 573 Princess av
Ryckman John H, lab, h 392 Regent
Ryckman Jos, mach, h 549 Grey
Ryckman Levi, mach Geo White & Sons, h 907 Dame
Ryckman Lottie M (wid Saml), h 573 Princess av
Ryckman Marion (wid David), h 113 William
Ryckman Wm J, brkmn G T R, 113 William
Ryckman Wm J, blrmkr G T R, h 943 Dame
Ryder Emma (wid Geo), h 151 Clarence
Ryder John, h 398 Adelaide
Ryder Harry, wks Beatty Bros, b 532 Hill
Ryder Kate, clk R J Young & Co, 398 Adelaide
Ryder Nellie, bkpr D H Howden & Co, 398 Adelaide
Ryland Lucy (wid Chas T), 352 Oxford
Rymal Archd, wks R Hueston & Sons, h 320 Dundas
Rymill Ethel, stenog Collegiate, b 491 Oxford
Rymill Harry, brklyr, h 491 Oxford

S

Sabin Thos, eng D S Perrin & Co, rms 428 Ridout
Sabine Harriet (wid Jos B), 46 Ridout s
Sabine Herbert A (H A Sabine & Co), h 46 Ridout s
SABINE H A & CO, wholesale hats, caps, furs, gloves and straw goods, 202 King
Sabiston A M, supervisor Asylum
Sable Alfred, news agt G T R, b 137 Fullarton
Sachse Elizabeth (wid Fred), h s s Trafalgar, 6 e Egerton
Sacker Percy, wks Hamilton Brewing Co, 149 Piccadilly
Sackville Edwd, eng P M R, b 348 Waterloo
Saddler John, carp, b 301 Simcoe
Saddy Abe (Saddy Bros), 80 Dundas
Saddy Bros (Abe and Ned), fruits, 80 Dundas
Saddy Darwish S, presser, 338 Ridout, h 80 Dundas
Saddy Ned (Saddy Bros), 80 Dundas
Sadleir John A, trav, h 424 York
Sadler Chas, supt Chisholm, Dunn Tel Appliances, Ltd, h 226 Hyman
Sadler R Leonard, carp, 133 John

Richard Reely
795 York. Phone 2670
Real Estate and Fire Insurance; Farm, City, Town and Business Properties sold on commission. No sale, no charge. List your properties with me.

McCallum & Willis COAL & WOOD
657 RICHMOND STREET.

Sadler Walter E, lab G T R, h 91 Inkerman
Sadler Wm, county constable, h 45 Byron av
Sadler Arthur, h 199 St James
Sadler Vernon, messr W T Strong
Sadler Wilbert E S, acct Can Handle Co, h 790 Lorne av
Sage Frank E, horse dlr, h 576 King
Sage Rev Canon Geo B, rector St George's Ang Ch, h 225 Wharncliffe n
Sage Gertrude, asst matron Women's Refuge, 190 St James
Sage Jos L, clk London House
Sage Louis, wks McClary Mfg Co, b Hotel Cecil
Sage Nelson J, h 578 York
Sage Russell, pntr, 576 King
Sage Willard A, h 429 Pall Mall
Sager Chas W, mach Geo White & Sons, h 526 English
Saich Ernest, carp G T R, h 964 Dame
Saich Harry, wks G T R, b 964 Dame
Sails Thos, cgrmkr McLeod, Nolan & Co, h 59 Wellington
ST ANDREW'S PRESBYTERIAN CHURCH, Rev Jas Ross D D, pastor, Rev Hugh McFarlane, asst minister, n s Queen's av, cor Waterloo
St Angela's College, Mother Gertrude, superior, 398 Queen's av, cor Colborne
St Clair Alma, stenog Lon Gas Power Co, 24 Redan
St Clair Blanche, opr, 24 Redan
St Clair Cora A, mlnr S & I, 477 Charlotte
St Clair Geo, moto St Ry, h 477 Charlotte
St Clair Merton, mach C P R, h n s Salisbury, 2 e Glasgow
St Clair Roy, slsmn Semi-Ready Tailoring, 24 Redan
St Clair Vining, h 24 Redan
St George Apts, 438-440 Wellington
St James Park Post Office, 103 Stanley av
St John's Athletic Club, Oxford, 1 e Waterloo, in rear
ST JOSEPH'S HOSPITAL, Grosvenor, cor Richmond
St Lawrence Francis E, wks Greene-Swift Co, 478 Talbot
St Lawrence John, slsmn Grafton & Co, h 478 Talbot
ST MARY'S CHURCH, Rev P J McKeon, rector, cor Lyle and York
ST MATTHEW'S CHURCH (Anglican), Rev E Appleyard, B A, rector, 940 Dundas
ST PATRICK'S MONASTERY AND CHURCH, in charge of the Redemptionist Fathers, s s Dundas, s w cor Oakland av
ST PAUL'S CATHEDRAL, Rev L Norman Tucker, D D, rector, Rev E Hawkins, asst, e s Richmond, cor Queen's av
ST PETER'S CATHEDRAL, Rt Rev J T Aylward, rector, n s Dufferin av, cor Richmond
St Peter's Hall, Thos Crowley, caretaker, 520 Richmond
St Peter's Palace, Dufferin av, cor Park av
St Peter's Seminary, Rev D O'Connor, director, Dufferin av, cor Park av
St Thomas Packing Co, Ltd, Jas A Clibborn, mgr, 172 King
Saker John E, pte C O C, h 656 William
Salisbury Mary J (wid Hy), h 721 Princess av
Salkeld Lillian, slsldy T F Kingsmill, 88 Kent
Salkeld Wm, packer Can Cereal & Flour Mills, b 88 Kent
Salmon Reginald H, brewer, h 88 Kent

FLAGS Raymond Bros.
172 KING ST. PHONE 1748

Phone 1850. Nights and Sundays 2878. LONDON, ONT.
THE LARGEST MANUFACTURERS OF CONCRETE MACHINERY IN THE WORLD.
LONDON CONCRETE MACHINERY CO., LTD.
KITCHENER AVE. AND CABELL STREET.

A. & E. NOBBS, Cut Stone Contractors
C. P. R. and WILLIAM ST.
Phone 1441 Res. Phone 3030

PURE AIR FURNACE and SHEET METAL WORK
Troughing and Roofing.
Smith & Johnston
92 Fullarton St. PHONE 4208

Salmon Thos, wks Fleming & Houghtby, Egerton & Vauxhall
Salmons Thos G, lab, h 386 Victoria
Salsen Wm, wks Rolling Mills, h 5 Lansdowne av
Salter Alfred J, wks London & Pet Bbl Wks, h 475 Elizabeth
Salter Bert, wks Hyman's Tannery, b 516 Talbot
Salter Harry, clk S & I, b 86 Horton
Salter Hy L, sec-treas Can Druggists' Syndicate, Ltd, res Lon Tp
Salter John, h 473 Elizabeth
Salter Marion, mlnr, b 197 Horton
Salter Martin F, slsmn Alex Thompson, h 684 William
Salton Lilian, bkpr D S Perrin & Co, h 6 Euclid av
Salvation Army Provincial Headquarters, Adjt Smith, Chancellor, 394 Clarence
SALVATION ARMY IMMIGRATION AND TRANSPORTATION DEPT, Adjt Bloss, immigration officer for Western Ontario, 396 Clarence
Salvation Army, London Division Headquarters, 394 Clarence
Salvation Army Citadel, No 1 Corps, Adjt Ash, officer in charge, 394 Clarence
Salvation Army Citadel, No 2 Corps, Capt Riches in charge, e s Edward, cor Tecumseh
Salvation Army Rescue Home, Adjt Butler, matron, Riverview av
Samitt Saml, cgrmkr, 386 Adelaide
Sample Wm, lineman Hydro-Electric Co, h 6 Comfort pl
Sampson Geo, slsmn Jas Wright & Co, h 796 William
Sampson Helen, cook Asylum
Sampson Hy, grocer, 132 Colborne, h 134 same
Sampson Minerva, cgrmkr J J Dyer & Co, b 388 Simcoe
Sampson Robt, pntr, h 388 Simcoe
Sampson Saml, foreman E Leonard & Sons, h end High
Samson Kate L, mus tchr, b 427 Quebec
Samuel Isaac, tlr, h 266 Clarence
Samways John S, carp Hyatt Bros, h s s Cambridge
Sanagan Austin, tlr J Ferguson, 425 Elizabeth
Sanagan Claude R, representative The Globe, h 494 King
Sanborn Clifford C (T W Sanborn & Son), 124 William
Sanborn Thos W (T W Sanborn & Son), h 124 William
Sanborn Thos W, jr, bkpr Geo N Kernohan Lumber Co, h 448 Victoria
Sanborn Thos W & Son, gros, 124 William
Sanborn Wm H, h 312 Queen's
Sanborne Elouise, nurse, 545 King
Sanborne Geo W, tea merchant, h 545 King
Sanborne Mary J, cashier Bell Tel Co, 545 King
Sandercott Wellington R, chckr C P R, h 57 Palace
Sanders Donald, lab J Gammage & Sons
Sanders Edgar J, photo, 403 Richmond, h 509 English
Sanders Frances, h 1055 Richmond
Sanders Geo, drvr A Westman, 55 Duchess av
Sanders Harry C, contr, 140 Horton, h same
Sanders Hy, frmn D S Perrin Co, 28 Ridout s
Sanders Jas, foreman City Gas Co, h 28 Ridout s

LONDON CONSERVATORY OF MUSIC AND SCHOOL OF ELOCUTION, Limited, in Affiliation with the Western University.
For curriculum, containing full information, address: THE REGISTRAR, London Conservatory of Music, 354-356 Dundas Street, LONDON, ONT.

CARLING'S *Canada Club Lager*
A Bye-Word in every Canadian Home
We Challenge Comparison.

Sanders John M, fireman Adam Beck, h 84 St George
Sanders Joseph, sec and insp Children's Aid Society, office City Hall, 280½ Dundas, res 731 Lorne av
Sanders Leonard, gdnr Victoria Park, h 55 Duchess
Sanders Robt E, stereo Advertiser, h 766 Hellmuth av
Sanders R H, asst insp and probation officer Children's Aid Society, res Hamilton rd
Sanders Thos, porter London House
Sanderson Clara L, mus tchr, h 570 Waterloo
Sanderson Geo W, wks Empire Mfg Co, h 199 Cheapside
Sanderson Jas R, trav, h 471 Queen's av
Sanderson Mary (wid Geo), h 466 Adelaide
Sanderson Mrs R L, 362 Princess av
Sandford Herbt, wks McClary Mfg Co, h 465 Hamilton rd
Sandford Jas, lab, 584 Piccadilly
Sandford John, lab, 584 Piccadilly
Sandford Matthew, eng McClary Mfg Co, h 450 Grosvenor
Sandford Wm, wks McClary Mfg Co, h 584 Piccadilly
Sandham John, clk Darch & Hunter Co, h 646 Marshall
Sandringham Apartments, 484-486 Ridout
Sands Alex R, tlr B Gidley & Son, 717 Queen's av
Sands Arthur E, foreman Nat Drug & Chem Co, h 917 Dufferin av
Sands Cecil V, clk P A Sands, 717 Queen's av
Sands Percy A, gro, 687 Dundas, res 717 Queen's av
Sands Thos A, grainer, h 717 Queen's av

D. H. Gillies & Son
DEALERS IN
COAL
WOOD
AND
Hardwood Lumber
PHONE 1312
COR. ADELAIDE AND BATHURST

Sanford Ida, 362 Dufferin av
Sanger Clarence, btchr Geo Ley, b 539 Ontario
Sangster Harry T, clk Jas Wright & Co, 335 Maitland
Sangster Jas F (J F Sangster & Co), h 335 Maitland
Sangster Jean, acct A Talbot & Co, 335 Maitland
Sangster J Murray (J F Sangster & Co), 335 Maitland
SANGSTER J F & CO (Jas F and J Murray Sangster), real estate and insurance, 208 Dominion Savings Bldg
Sanham Albt A, wks Dennis W & I Co, 60 Albion
Sanham Arthur, wks Gas Wks, h 255 Thames
Sanham Wm, messr Huron & Erie L & S Co, h 60 Albion
Sankey Fred G, wks Lon Rolling Mills, h 268 Hamilton rd
Sankey Wm O, wks Lon Rolling Mills, h 17 Clarke
Sansone Salvatore (Catalano & Sansone), h 121 Maple
Sansone Saml, fruit, 306 Dundas
Sant Arthur H, pntr Geo White & Sons, h 34 Wellington
Sant Florence E, stenog London Life Ins Co, 34 Wellington rd

REMEMBER G. H. BELTON MAKES DOORS, FRAMES AND SASH
MILL AND FACTORY
RECTORY AND YORK STS.

We make to measure the way that pleases you most and to satisfy any little "whim" you may have about style.
THE WATSON CO.
TAILORS and FURNISHERS
726 Dundas St.

When You Require Anything for Your Automobile, Phone 3876.
The Canada Auto Devices Co.

Sant Wm, lab, 34 Wellington rd
Santa-Clara Cigar Co, Wm Hale and J M Faurier, props, 257-259 Wellington
Santigada Fales, stripper Brener Bros, 165 Horton
Santagida Frances (wid Antonia), h 165 Horton
Santo Albt E, dentist, 180 Dundas, h 17 Craig
Santo Mary (wid John), 17 Craig
Sara Sarah (wid John), h 58 Mt Pleasant av
Sare David, h 25 Evergreen av
Sargent Albt (I Sargent & Sons), res 590 King
Sargent I & Sons, planing mills, 590 King
Sargent Jas (I Sargent & Sons), h 590 King
Sargent Jas A, wks I Sargent & Sons, 798 Dufferin av
Sargent John (I Sargent & Sons), h 798 Dufferin av
Sargent John W, wks I Sargent & Sons, 798 Dufferin av
Sargent Mary (wid Isaac) h 596 King
Sargent Robt, wks A Henderson, 910 Waterloo
Sargent Walter, plstr, h 307 Dundas
Sarles Alfred J, bkpr Dennis W & I Co, b 478 Talbot
Saunby Jos D, h 24 Gunn
Saunders, see also Sanders
Saunders Annie J, slsldy Ross' Ltd, 592 Maitland
Saunders Chas, pntr Cowan Hardware Co, h 42 Stanley
Saunders Elizabeth (wid Roger) 396 Burwell
Saunders Fred, wks Hobbs Mfg Co, h 27 Emery
Saunders Rev Goodman H, h 14 Beaconsfield av
Saunders Mrs H L, 512 Talbot
Saunders Jessie (wid David), 490 English
Saunders Ina, b 6 Sycamore
Saunders John C A, candy mkr D S Perrin & Co, 592 Maitland
Saunders John H, carriage mkr, h 592 Maitland
Saunders John H, wks Gas Wks, h 340 Maitland
Saunders Jos E, bkpr Somerville Paper Box Co, h 490 English
Saunders Mary L (wid Jacob), h 567 King
Saunders Minnie, drsmkr, 567 King
Saunders Percy R, plshr Empire Mfg Co, h 13 Sycamore
Saunders Roy, draughtsman, b 27 Picton
Saunders Thos, pntr Dennis W & I W Co, 312 Simcoe
Saunders Thos, porter Hotel Harrison
Saunders Thos, lab, h 55 Elm
Saunders Thos J, pntr, h 312 Simcoe
Saunders Dr Wm, h 355 Dufferin av
Saunders Wm E (W E Saunders & Co), h 240 Central av
Saunders W E & Co, whol drugs, 352 Clarence
Saunders W S J, asst city treasurer, h 769 Waterloo
Savage Frank, planer, h 32 Dundas, L W
Savage Wm, prntr, 32 Dundas, L W
Saville Albt E, clk Robinson, L & Co, h 12 Guelph
Sawell Stanley, slsmn S & I, b 242 Queen's av
Sawford Geo, lab J Gammage & Sons, Knollwood Park
Sawyer Harry R J, Q M S, F W, R C E, h 507 Oxford
Sawyer Wm, lab, b 596 York
Sawyer Wm, janitor St Paul's Cathedral, b 611 Richmond
Say Geo, shmkr, h 170½ Rectory

ALL WORK GUARANTEED
W. A. WALKER BICYCLES & MOTOR CYCLES REPAIRED
423 WELLINGTON PHONE 2845

J. C. INGRAM & CO. ELECTRICAL CONTRACTORS, ELECTRICAL WIRING, ETC., FIXTURES, GENERAL ELECTRIC SUPPLIES.
COOTE BLOCK. 12 MARKET LANE.

HENRY VERNON & SON
Directory Publishers, Can Supply Any Directory Published

Say Gilbert C, carp, h 170 Rectory
Sayers Geo H, lab, h 907 Waterloo
Saylor Harold S, automobile repairer, 354 Wellington, h 94 Askin
Scales Annie, wks O-Pee-Chee Box Co, b 538 English
Scales Emma, drsmkr S & I, b 538 English
Scandrett Ann, h 300 Grosvenor
Scandrett Benj, lab, h 127 Maitland
Scandrett Benj, jr, bkpr McCormick Mfg Co, 127 Maitland
SCANDRETT BROS (John B and Jos W), grocers, 175 Dundas
Scandrett Dina, h 655 Queen's
Scandrett Jacob, h 24 Renwick
Scandrett John B (Scandrett Bros), 480 Queen's av
Scandrett Joseph W (Scandrett Bros), wines and liquors, 177 Dundas, h 835 Richmond
Scandrett J Herbt, broker L H Scandrett, 20 Craig
Scandrett Leonard H, commission broker, 213 Dominion Savings Bldg, h 20 Craig
SCANDRETT THOS W, barrister, etc, 98 Dundas, h 777 Wellington
Scandrett Wm B, bkpr McCormick Mfg Co, 127 Maitland
Scanlan John J, eng G T R, h 743 Dundas
Scanlon Julia, h 505 Colborne
Scardamalia Sabba, h 578 Richmond
Scarlett Amy (wid Clark E), h 289 King
Scarlett Wm F, broom mfr, 381 Glebe, h 490 Princess av
Scarrow Harry, cgrmkr Brener Bros, b 238 Clarence
Scarrow Mrs Kate, wks McClary Mfg Co, b 464 York
Scarrow Marie, wks McClary Mfg Co, b 464 York
Scarrow Wm, wall paper, 92 King, h 371 St James
Scatcherd E W, barrister, 59 Dundas, h 286 Piccadilly
Scatcherd John, clk M Masuret & Co, h 547 Richmond
Scatcherd John L, studt, 550 Princess av
Scatcherd Katherine C (wid Allen D), h 550 Princess av
Schabacker Augustus, mach Wm Gerry & Son, h 291 South
Schaef Hermann E, phy, h s s Dundas, 3 e Ashland av
SCHAFER HENRY A, butcher, 147 Maitland, h 463 Grey
Schaick Geo, carp, h s s Dundas, 5 e Ashland av
Schaick Ralph, wks Stirling Bros, 1 Geo Schaick
Schatz Gordon, plmbr Noble & Rich, b 248 Queen's av
Scheldt Geo W, mldr McClary Mfg Co, h w s Delaware, 1 s Hamilton rd
Schildroth Agnes L, drsmkr S & I, 93 Maple
Schiller Wm J, mgr The Unique Theatre, b 213 Queen's av
Schipman Jos H, chef Dominion House, h 8 Leslie
Schlimme Chas H, tinsmith Morgan's Supply House, h 115 High
Schmidt Edwin G, cond St Ry, h 593 Dufferin av
Schmidt Pearl (wid Gus A), h 252 Wortley rd
Schmit Theo, candy mkr McCormick Mfg Co, b 222 Piccadilly
Schmuck Frank, broom mkr J Hobbs, h Sarnia rd
Schoenberg Louis, wks Wolfe Bros, 351 Adelaide
Schoff John C, trav Lon Ptg & L Co, h 136 Grey

Confederation Life Assn. HEAD OFFICE TORONTO, CANADA
OFFICE: 106 MASONIC TEMPLE, LONDON.
W. H. RICHARDSON, District Manager, Western Ontario.

ADVERTISER JOB ▫ FINE ▫ PRINTERS PHONE 3670

WHY NOT GIVE US A TRIAL ON YOUR NEXT PRINTING CALL 3670 And Our Representative Will Call

Arthur E. Nutter
ARCHITECT

Scholastic, Domestic and Commercial Structures. Phone 656.
Rooms, 15-16 Dominion Bank Chambers, Dundas and Richmond Streets

Schofield Ada (wid Jas A), wks D S Perrin & Co, 64 Cavendish
Schofield Annie, wks D S Perrin & Co, 516 Pall Mall
Schooley Lance A, tlr, 291 Dundas, h 382 Waterloo
Scholl Dietrich, tlr Greene-Swift Co, h 76 Askin
Schoroni Thos, wks D S Perrin & Co, h 295 Ridout
Schott Clifford H, trav John Garvey & Sons, 506 English
Schott Geo W, drvr Jos W Eedy, h 875 Waterloo
Schott Hy, wood mach G T R, h 506 English
Schott H Leroy, slsmn J P Cook Co, h 401 Nelson
Schott Lelah G, slsldy A H Trebilcock, 875 Waterloo
Schott Margt C, slsldy Ross' Ltd, 875 Waterloo
Schott Percy T. clk M Masuret & Co, h 16 Thornton av
Schott Russell G, foreman C P R, h 837 Elias
Schram Albt, lab, b Thos Henery
Schram Daisy B, tchr, 28 Euclid
Schram Ezra T, cutter Greene-Swift Co, h 110 Cartwright
Schram John, farmer, h 40 Forward av
SCHRAM JOHN S, physician and surgeon, office hours 8 to 10 a m and 1 to 4 and 6 to 8 p m, except Tuesday and Friday, from 1 to 4, office and res 544 Talbot, phone 2250
Schram Margt J (wid Hy), h 28 Euclid av
Schram Norman F, phy, h 58 Forward av
Schreiber Richd G, cgrmkr J Gaste Co, h 50 Becher
Schrieber C, drsmkr, h 317 Central av
Schrieber Hugo, wks Parisian Lndry, h s s Cambridge
Schuller Jos, mach, h 87½ Dundas
Schulte A T, artist Lon Ptg & L Co, b Metropolitan Hotel
Schulte Mamie, wks Forest City Lndry, 89 Fullarton
Schur J, cgrmkr Brener Bros, 364 Hill
Schussler Alfred, brkmn C P R, b 390 Dundas
Schussler Jno F, shpr J Campbell & Son, h 127 Oxford
Schussler Lewis F, brkmn C P R, h 445 Pall Mall
Schussler Wm, drvr Geo F Morris
Schussler Wm F, tmstr John Labatt, h 27 Gunn
Schuyler Eli A, lab. 439 South
Schuyler John D, lab, h 439 South
Schwartz Geo, cgrmkr, h 1016 Wellington
Scoble B, wks McClary's, b 4 Dundas, L W
Scollick Geo H, mach Richards-Wilcox Co, h 583 Grey
Scollick Jonathan, cabt mkr Dom Show Case Co, h 10 Oak
Scollick John, stock kpr Brewster's, h 33 St Andrew
Scopes Ernest M, clk Bell Tel Co, 654 Piccadilly
Scopes Fred R, lab Gammage & Sons, h e s Linwood
SCOTLAND WOOLEN MILLS CO, LTD, Thos Renaud, mgr, 199 Dundas, phone 3156
Scotney Wm, wks G T R, b 439 Elizabeth
Scott Alex, mach J Campbell & Son, b 86 Horton
Scott Alfred J, cabt mkr, h 647 William
Scott Alice, lndrs Asylum
Scott Andw, dentist, 403 Richmond, rms 292 Central av
Scott Ann (wid Wm S), 50 Askin
Scott Annie, h 80 Becher

Gurd's Good Guns
185 DUNDAS STREET.

WE REPAIR GUNS, BICYCLES, CASH REGISTERS, ETC.
Sharpen Scissors, Knives, Razors, and Lawn Mowers.

IRON STAIRS
FIRE ESCAPES
IRON AND BRASS RAILINGS
METAL LOCKERS
IRON FENCES AND GATES

DENNIS WIRE AND IRON WORKS CO., Limited, 22-30 DUNDAS ST.

Scott Archie J, cond St Ry, h 537 Hamilton rd
Scott Arthur, wks Lon Rolling Mills, h 72 Anderson av
Scott Benj C, slsmn Jas Cowan & Co, res Lon Tp
Scott Chas, lab, b 202 Simcoe
Scott Chas, elect St Ry, h 557 Central av
Scott Chas F, deputy chief Fire Dept, h 245 Hill
Scott Clara A, bkpr, 629 Colborne
Scott Clarence, miller, b 224 Richmond
Scott Cynthia (wid Chas), 454 Oxford
Scott C Gordon, brkmn C P R, b 557 Central av
Scott David, carp G T R, h 937 Queen's av
Scott Devena C, cashier S & I, 937 Queen's av
Scott Earl, tinsmith J H Bull, b 386 Hamilton rd
Scott Edwd P, bgemn G T R, h 98 Wellington rd
Scott Edwd W, mgr Superior Mach Co, Ltd, h 503 Maitland
Scott Emma, opr John Marshall & Co, b 454 Oxford
Scott Emma, wks Reid Featherbone Co, 569 Central av
Scott Ena M, stenog, 320 Wortley rd
Scott Ernest, wks Empire Mfg Co, h n s Holman, 2 e Egerton
Scott Estelle, bkpr Lawson & Jones, 421 Oxford
Scott Florence E, clk City Clk's Dept, 817 Maitland
Scott Folson F, wks Dom Chickle Wks, 715 Nelson
Scott Francis G, opr Bell Tel Co, 506 York
Scott Frank, wks D S Perrin & Co, 362 Hamilton rd
Scott Fred, pntr G T R, h w s Madison, 5 s Hamilton rd
Scott Geo, tlr S & I, 747 Grey
Scott Geo, cgrmkr, 245 Hill
Scott Geo, slsmn Scandrett Bros, h 178 Wellington rd
Scott Geo, lab, h 14 Sycamore
Scott Geo A, brkmn C P R, b 28 Prospect av
Scott Geo A, stereo Free Press, h 291 Oxford
Scott Geo A, mach Superior Mach Co, h 570 Dufferin av
Scott Geo W, lab, h 961 Wellington
Scott Harold W, slsmn Graham Bros, 2 Stanley
Scott Harriett A, drsmkr S & I, 747 Grey
Scott Hy, wks Carling B & M Co, h 270 Cheapside
Scott Hy H, blksmith Asylum, h 662 Oxford
Scott Herbt, wks D S Perrin & Co, 133 Maple
Scott Jas, h 360 Grosvenor
Scott Jas, brkmn C P R, b 548 Quebec
Scott Jas A, mldr Empire Mfg Co, h 801 Lorne av
Scott Jas W, carp Lon Concrete Mach Co, 12 Redan
Scott Jane, h 50 Askin
Scott Jessie, clk E Noel, b 195 Grey
Scott Jessie, bkpr Grafton & Co, rms 359 Dundas
Scott Jessie E, clk, 569 Central
Scott Jessie E, stenog, 511 Hill
Scott John, carp, h s s Hamilton rd, 3 e Delaware
Scott John, hlpr Geo White & Sons, h 362 Hamilton rd
Scott John, drvr Brit Am Oil Co, h 573 Adelaide
Scott John A, h 1093 Florence
Scott John E, lino typr Free Press, h 711 Maitland
Scott John H, wd mach Hourd & Co, Ltd, 886 Dufferin av
Scott John W, lieut No 3 Fire Hall, h 76 Edward

All kinds of Electrical FIXTURES and SUPPLIES

THE ELECTRICAL CONSTRUCTION CO. of London, Limited, 32-40 DUNDAS ST. PHONE 1103

THE UNIQUE THEATRE W. J. SCHILLER, MANAGER 222 DUNDAS STREET

The Metcalfe Agencies REAL ESTATE MERWIN HEIGHTS, HILL CREST SUB-DIVISIONS
252 DUNDAS STREET, PHONE 3400.

FIRE INSURANCE TELEPHONE 245
EDWARD TOWE & CO., Agents
Automobiles insured, full Covering. Offices, Dominion Savings Building,
375 RICHMOND STREET. LONDON, CANADA.

Scott John W (Wm Scott & Son), h 87 Bruce
Scott Jos, tinner, rms 252 Wellington
Scott Jos, tlr Fashion-Craft, h 2 Stanley
Scott Rev J Dagg, tchr of languages, h 45 Palace
Scott Laura, confr 133 Maple
Scott Louie, cgrmkr, 747 Grey
Scott Lulu M, pianist F W Woolworth Co, 98 Wellington rd
Scott Margt, drsmkr, 80 Becher
Scott Margt (wid Wm), h 847 Maitland
Scott Margt A, h 134 Langarth
Scott Margt E, tchr Lorne Av School, 847 Maitland
Scott Margt D, h 108 Askin
Scott Mrs Margt E, h 476 Colborne
Scott Marion M, wks Globe Casket Co, 937 Queen's av
Scott Mrs Mary, h 303 Hill
Scott Mary, tlrs 80 Becher
Scott Mary A (wid Richd), h 569 Central av
Scott Mary J, bkpr Kilpatrick Bros, 503 Maitland
Scott Melvin H, wks Carling B & M Co, h 10 Wilson av, L S
Scott M Lila, cashier Carling B & M Co, 847 Maitland
Scott Orace H, mach G T R, 187 William
Scott Percy, wks Lon Ptg & Litho Co, 362 Hamilton rd
Scott Peter (Forest City Dray Co), h 132 Wortley rd
Scott Rhoda H, opr Bell Tel Co, 2 Stanley
Scott Richd, agt, h 732 Lorne
Scott Robt, wks W A Jenkins Mfg Co, 362 Hamilton rd
Scott Robt B, h 886 Dufferin av
Scott Robt R, drvr U S Exp Co, h 320 Wortley rd
Scott Roy, tmstr, h 65 Duchess
Scott Ruby, stenog W A Young, 178 Wellington
Scott Saml, pckr Hunt Bros, h 14 Briscoe
Scott Saml, 360 Grosvenor
Scott Saml W, shmkr Asylum, h 461 Dorinda
Scott Thos, plshr Empire Mfg Co, b 661 Central av
Scott Thos, janitor Talbot St Pub School, h 133 Central av
Scott Thos, mach Hourd & Co, 886 Dufferin av
Scott Thos A, fireman C P R, b 970 Princess av
Scott Thos H, moto, h 785 Hill
Scott Violet, slsldy, 715 Nelson
Scott Walter, wks Beatty Bros, 29 Rectory
Scott Walter A, wks C S Hyman Co, h 789 William
Scott Walter J, roofer, h 506 York
Scott Wesley J, tmstr Hayman & Mills, h 629 Colborne
Scott Wilbert W, clk O'Dell & Bennett, 506 York
Scott Wm, carp, b 386 Hamilton rd
Scott Wm, h 133 Maple
Scott Wm, mach, h 715 Nelson
Scott Wm C, mach, 503 Maitland
Scott Wm H, slsmn Graham Bros, 2 Stanley
Scott Wm J, eng C P R, 569 Central av
Scott Wm J, h 747 Grey
Scott Wm J, shoe fnshr, h n s McClary av, h 2 w High
SCOTT WM & SON (Wm W and John W), plain and ornamental plastering, 23 Elmwood av, phone 2497
Scott Wm W (W Scott & Son), h 23 Elmwood av
Scott Wm W, mach J Campbell & Son, b 86 Horton
Scott W Gordon, brkmn C P R, b 570 Oxford
Scoller A Willard, teller Molsons Bank, b 419 Ridout

Richard Reely
795 York. Phone 2670
Real Estate and Fire Insurance; Mortgages and Rents collected. Estimates for buildings given. List your properties with me.

When You Require GOOD COAL OR WOOD, Phone 363

McCallum & Willis, 657 Richmond St.

Scourfield Jas R, lab, b 564 York
Scourfield Jas R, lab M C R, h 1 Adelaide, C G
Scout Cigar Co, Geo E Dwyer, prop, 90 Stanley
Scoyne Chester S, cgrmkr J Mcnee & Sons, h 80 Pipe Line rd
Scoyne Elizabth (wid Saml), h e s Wildwood av, 3 n Pipe Line rd
Scoyne Jas H, stock kpr E Leonard & Sons, h 16 Surrey av
Scoyne Lloyd C, wks J W Cawrse, l Mrs E Scoyne
Scoyne Norman W, blrmkr E Leonard & Sons, l Mrs E Scoyne
Scoyne Verce E, wks J W Cawrse, l Mrs E Scoyne
Scoyns Saml J, carp, h 231 Waterloo
Screaton Archibald, auditor, h 232 Queen's av
Screaton Edwd H, claims agt City Electrical Dept, h 198 Oxford
Screaton John A, messr Insp Office P O, 683 Maitland
Screaton Catherine (wid W Jas) h 430 Princess av
Screaton Mabel (wid Herbt C), 94 Central av
Screaton Samuel, pres Edward Adams & Co, Ltd, h 26 Craig
Screaton Walter B, clk McClary Mfg Co, h 683 Maitland
Scrimshaw Chas, ftr Geo White & Sons, e s Childers, 5 n Brydges
Scrimshaw John, ptr G T R, b 1130 Brydges
Scruby Stanley T, Lieut No. 2 Fire Hall, h 941 Lorne av
Sculthorp Isaac, lab, h 32 Napier
Seaborn Aquile (wid Wm M), h 500 Quebec
SEABORN EDWIN, physician and surgeon, office hours 11 to 12, 2 to 4 and 6 to 8, phone 1185, office and res 688 Dundas
Seabrooke Kenneth G, jwlr T H Baker Co, h 21 Windsor av
Seal Terrace, 22-32 York
Seale Frank, hlpr Dennis W & I Co, b 381 St James
Seale Jas G, h 351 Princess av
Seamer Fredk, mntr McClary Mfg Co, b 130 Emery
Seams F Sidney, cigar store, b 335 Wharncliffe n
Searl Harry, storekpr Tecumseh House, 224 Hyman
Sears Harry G, clk insp office P O, h 90 Kent
Sears Lottie, slsldy, 90 Kent
Seath Thos J, chf clk Bell Tel Co, h 123 Forward av
Seaton Annie, mlnr 105 Dom Savings Bldg, h 476 Talbot
Seaton Gladys, slsldy S & I, 14 Campbell
Seaton Jennie, mlnr, 476 Talbot
Seaton Thos R, elect eng McClary Mfg Co, h 14 Campbell
Seburn Jennie (wid Minor), drs mkr, 805 Maitland
Seccombe Mary L (wid Wm H), h 173 Wortley rd
Secker John E, barber 713 Richmond, h 155 Oxford
Secora John, lab, h 437 Simcoe
Secord Carrie, acct J J Dyer & Co, 184 Kent
Secord Elizabeth (wid Abraham), h 184 Kent
Secord Geo H, acct Imperial Bank
Secord Kathleen, stenog, 468 Queen's av
Sedman Ernest, wks McClary Mfg Co, h 552 Nelson
Seelhoff Jacob C, cond St Ry, 407 Dundas
Segile Benj, cigar mkr Punch Cigar Co, b 388 Horton
Seighon Florence, stenog Nat Brass, Ltd, 524 Simcoe

TENTS TO RENT Raymond Bros. 172 KING ST. PHONE 1748

Phone 1850. Nights and Sundays 2878. LONDON, ONT. THE LARGEST MANUFACTURERS OF CONCRETE MACHINERY IN THE WORLD.
LONDON CONCRETE MACHINERY CO., LTD. KITCHENER AVE. AND CABELL STREET.

PURE AIR FURNACE and SHEET METAL WORK
Troughing and Roofing.
Smith & Johnston
92 Fullarton St. PHONE 4208

Seighon Isaac, cabinet mkr, h 524 Simcoe
Seitz John, wks Lon Bolt and Hinge Co, h 427 Pall Mall
Seitz Wm L, elev opr, h 220 Talbot
Selak J Albert, mgr Andrews Toggery, h 255 Dundas
Selak John S, slsmn Andrews Toggery, 255 Dundas
Selby Catharine (wid Thos A), h 201 Sherwood av
Selby Frank, cgr mkr, b 157 Ann
Seldon Margt J (wid Wm), h 859 Wellington
Seldon Wm, 859 Wellington
Seldon Wm, opr Unique Theatre, 859 Wellington
Self Fred, btchr J Armitt, 911 Richmond
Self Grace, tlrs, 358 Wellington
Self Jas, slsmn Hockin Bros, h 911 Richmond
Self Jas, jr, laster Murray Shoe Co, 911 Richmond
Self Pearl, tlrs, 358 Wellington
Self Rachael (wid Nathaniel), h 358 Wellington
Selkirk Annie (wid William), h 196 Simcoe
Sell Wm, wks McClary Mfg Co, h e s Oliver, 1 s Trafalgar
Sellars John D, drvr, h 254 South
Sellars Wm, drvr, 254 South
Sellery Nina, tchr, 416 Grosvenor
Sellery Wm, wks C S Hyman Co, h 416 Grosvenor
Sells Mrs Emma, rms 409 Ridout
Sells John, carp, b 7 York
Seltzer Wm M, trav D S Perrin & Co, h 25 Beaconsfield av
SEMI-READY TAILORING Thomas L Haygarth, prop, 182 Dundas
Semple Danl, wks Parisian Stm Lndry, b 570 Talbot
Sercombe Percy S, carp G T R, b 888 Lorne av
Sercombe Saml, h 888 Lorne av
Serle Arthur M, wks Dennis W & I Wks, 11 York
Serle Wm A, foreman J M Daly, h 11 York
Service Armanda (wid Nelson), 480 Quebec
Service Earl, slsmn Scandrett Bros, 43 Wilson av, L W
Service Minerva, mlnr, 43 Wilson av, L W
Service Wm M, carp, h 43 Wilson av
Servis Roy N, elect, h 23 Palace
Sessions Fred L, rest, 155 King, h same
Sessions Gordon A, wks F L Sessions, 155 King
Sevile John, wks Asylum
Sewell John W, lab Chicle Factory, b 512 Charlotte
Seymour Albert, clk R Willis & Son, l Mrs E Seymour
Seymour Eliza (wid Barney), h e s Eleanor, 7 s Laura
Seymour John B, wks Battle Creek T C F & Co, l Mrs E Seymour
Seymour Thos H, carp Lon Concrete Mach Co, h 10 Kitchener av
Shaddock Eva M, clk Bell Tel Co, 604 Central av
Shaddock Fred E, clk Molsons Bank, 604 Central av
Shaddock Jas, moto St Ry, h 604 Central av
Shain John, wks G T R, b 234 Clarence
Shain Wm, fireman, h 161 Clarence
Shambleau Alex, caretkr Armouries, res same
Shambo Geo E, mach Lon Concrete Mach Co, b Duke of York Hotel

BROWN, RED, GREY, BUFF STONE ALWAYS IN STOCK.
A. & E. NOBBS Pone 1441. Res. Phone 3030. William Street and C. P. R.
CUT STONE

LONDON CONSERVATORY OF MUSIC AND SCHOOL OF ELOCUTION, Limited, in Affiliation with the Western University. Thorough course of instruction in pianoforte, violin, organ, elocution, vocal, harmony in all its branches, etc. F. Linforth Willgoose, Mus. Bac. A.R.C.O., Principal.

Carling's Ale
Canada's Recognized Standard

Shanklin Isabella (wid Wm), 868 Hellmuth av
Shanley Chas, b 417 Dundas
Shannon Annie, rms 381 Maitland
Shannon Annie M, wks Tuckett Cigar Co, b Arthur E Wilkinson
Shannon Audrey C, prntr Advertiser, 30 Dufferin av
Shannon Emily H, h 471 Dufferin av
Shannon Jane A (wid John) h 7 Cynthia
Shannon John, tmstr, h s e cor Adelaide and Huron
Shannon Catherine M, stenog Imperial Bank, 471 Dufferin
Shannon Major L W, asst adjt genl in charge of administration 1st Div Area, h 2 North Court St George Apts
Shannon Myrtle I, mus tchr, 15 Beaconsfield av
Shannon Robt F, elev man Vic Hosp
Shannon Vera M, stenog Bradstreet Co, 15 Beaconsfield
Shannon Wm H, sec D S Perrin & Co, Ltd, h 15 Beaconsfield
Shapiro Benny, prop Western Fur Co, h 324 Dundas
Shapland Percy, bkpr G T R, 56 Marmora
Shapland Wm,, blrmkr Geo White & Sons, h 56 Marmora
Sharkey Sarah, b 844 Van
Sharman Frank D, clk R M S, h 869 Hellmuth av
Sharp Archd, appraiser Customs, h 330 Central av
Sharp Mrs E A, 972 Dundas
Sharp Leyden, bkpr Remington Typewriter Co, Lt, b 126 Maple
Sharp Margt (wid Andw), h 21 Pipe Line rd
Sharpe David, bartndr- Metropolitan Hotel, h 82 Blackfriars

D. H. Gillies & Son
DEALERS IN
COAL
WOOD
AND
Hardwood Lumber
PHONE 1312
COR. ADELAIDE AND BATHURST

Sharpe Carman G, ftr C P R, h 811 Central av
Sharpe Frank B, cgrmkr McLeod, N & Co, h 132 Horton
Sharpe Fred, ch disp G T R, h 255 Talbot
Sharpe Jas A, millwright, h 582 Oxford
Sharpe Jas H, h 514 Charlotte
Sharpe John H, h 491 Charlotte
Sharpe John C, wks Ford Motor Co, rms 69 Maple
Sharpe Katherine (wid Noble), h 562 Waterloo
Sharpe O Allen, route agt Dom Exp Co, h 869 Wellington
Sharpe Richd, brklyr, h 1046 Dundas
Sharpe Una, drsmkr, 582 Oxford
Sharples Harry, lab G T R, 1032 Florence
Sharples Nancy A (wid John), h 1032 Florence
Sharratt Alice (wid Hy), h 648 York
Sharratt Fred H, lab G T R, h 1085 Brydges
Sharratt Harry, clk Lon Life Ins Co, 648 York
Sharratt Herbt H, mach Dom Show Case Co, b 1056 Brydges

BELTON SELLS
BRANTFORD ROOFING AND BRANROCO ROOF PAINT
2 YARDS—Rectory and Yorks Sts.; Pall Mall and Richmond Sts.

Hobberlin Clothes for the man who is glad to be alive. We are sole agents.
THE WATSON CO.
TAILORS and FURNISHERS
726 Dundas St.

RAPID MESSENGER SERVICE .. BAGGAGE TRANSFERRED Phone 2845 W. A. WALKER 423 WELLINGTON ST.

AUTOMOBILE TIRES AND ACCESSORIES
The Canada Auto Devices Co.
John L. Ginge, Mgr. Bank of Toronto Bldg. Phone 3876

Sharratt Wm J, piano mkr Sherlock-Manning Co, h 1044 Mabel
Sharren Isaac, tlr, h 113 Clarence
Shatusk Michael, wks McClary Mfg Co, b 62 William
Shaughnessy Maude, nurse St Jos Hosp
Shave C Fred M, blksmith Dennis W & I Co, h 458 Victoria
Shave Geo P, h 182 Oxford
Shave Levi, eng Carling B & M Co, 182 Oxford
Shaver Clara E, with Lon Canning Co, 203 Rectory
Shaver Clara E (wid Edwd O), 203 Rectory
Shaver Elspeth (wid Jesse), h 354½ Richmond
Shaver J Howard, mgr Canadian H W Johns-Manville Co, Ltd, 169 Dundas
Shaw David L, sec-treas O R T, h 867a Waterloo
Shaw Ernest A, clk Thos Shaw, 670 Dundas
Shaw Fred T, clk Brickenden & McCrimmon, 98 Inkerman
Shaw Geo, lab, h 886 William
Shaw Geo E, shpr Hobbs Hard Co, b 570 King
Shaw Geo S, jr, studt, 126 Wortley rd
Shaw Gilbert, lab, h 125 Wreay
Shaw Gilman A, stock man McClary Mfg Co, h 829 Van
Shaw Hattie, cashier Silverwood's Ltd, 79 Stanley
Shaw Ithamar, wks Wm Wrigley Jr Co, h 711 Elias
Shaw J, opr G T R, b 358 Rectory
Shaw Jas S, btchr, 142 Wortley rd, h 126 Wortley rd
Shaw Jane (wid Andw), 47 Alma
Shaw John, staty agt C P R, h 727 Waterloo
Shaw John M, post master Lon S P O, h 62 Craig
Shaw Margt, wks Greene-Swift Co, b 253 Queen's av
Shaw Margt C (wid Geo), h 79 Stanley
Shaw Michael J, mldr Beatty Bros, h 674 Oxford
Shaw M Jean, stenog Bell Tel Co, 727 Waterloo
Shaw Pearl L, pat mkr McClary Mfg Co, 463 Dundas
Shaw Regina S, agt Prudential Ins Co, h 772 Elias
SHAW ROBERT W, MD, LRCP & LRCS, Eng, physician and surgeon, 11 to 12, 2 to 4 and 7 to 8, phone 839, office and res 287 King
Shaw Silas H, slsmn R J Young & Co, 765 Colborne
Shaw Stanley C, drvr R Collins & Co, h 15 Empress av
Shaw Thos, gro, 670 Dundas
Shaw Thos V, cement blocks,, 103 Inkerman, h 98 same
Shaw Thos W, wks Wm Wrigley Jr Co, h 261 Dundas
Shaw Wilfrid A, clk McClary Mfg Co, b 530 Talbot
Shaw Capt Wm, 129 Bathurst
Shaw Wm R, cgrmkr J Gaste Co, b 358 Rectory
Shaw W G Ray, wks Empire Mfg Co, 711 Elias
Shaw W H, brkmn C P R, b 823 Elias
Shaw-Wood Beatrice (wid Robt O), h 120 Wortley rd
Shea Catherine, h 642 William
SHEA EDWARD, wines and liquors, 8 Dominion Savings Bldg, and 9-10 Market Sq, h 572 Wellington
Shea John, whsemn M Masuret & Co
Shea Michael, h 614 Wellington
Sheahan Stella, nurse St Jos Hosp
Shearer Geo W, wks McClary Mfg Co, h 82 Pipe Line rd

J.C.Ingram&Co. ELECTRICAL CONTRACTORS, ELECTRICAL WIRING, ETC., FIXTURES, GENERAL ELECTRIC SUPPLIES.
COOTE BLOCK 12 MARKET LANE

HENRY VERNON & SON
Directory Publishers, Can Supply Any Directory Published

Shearer Janet, tlrs Wilson & Slater, b 620 Talbot
Shearer Rose, cgr pkr, 255½ Thames
Shearer Wm, drvr G T R, h 16 Wilson av
Shearing Wm, lab, h 16 Horton
Shebshove Michael, tlr Greene-Swift Co, h 179 William
Shebshove Toby, cgrmkr Brener Bros, 179 William
Shed Saml H, wdwkr Geo White & Sons, h 17 Mt Pleasant
SHEDDEN FORWARDING CO LTD, Thos D Gray, agt, G T R Freight Sheds, York, cor Wellington
Sheehy Fred, drvr J Fawkes & Sons, 274 Hamilton rd
Sheehy John, eng G T R, h 274 Hamilton rd
Sheehy Norman, brkmn C P R, 274 Hamilton rd
Sheere Christopher S, tlr J Fromania, h 197 Bathurst
Sheldrake Chas, carp G T R, b 362 Dundas
Sheldrick Arthur H, wks Dom Abattoir Co, h w s Palmer la
Shelton Julia (wid Geo), confr 719 Richmond, h same
Shepard Chas A, steward Travellers' Club, res same
Shepherd Andw F, wks Dennis W & I Wks, h 74 Maitland
Shepherd John, tmstr Shedden Co, h 496 Simcoe
Shepherd Robt, brklyr, h 61 Wilson av
Shepherd Wm, porter C P R Hotel
Shepherd Wm H G, corp C A P C, h 648 Queen's av
Shepley Jane (wid John), 28 Grosvenor
Sheppard Edwd C, carp, h e s Palmer la
Sheppard John, eng C P R, h 865 Queen's av
Sheppard, Jos, wks McClary Mfg Co, h 116 Mamalon
Sheppard Thos G, lab, h 884 Trafalgar
Sheriff David, wks J C Beemer, 201 Richmond
SHERIFF'S OFFICE, D M Cameron, sheriff, Court House
Sherk Matilda, pckr McCormick Mfg Co, rms 424 Park av
Sherkinois Anthony, lab McClary Mfg Co, h 65 Maitland
Sherlock Albt T, brkmn G T R, 945 Lorne av
Sherlock A Ernest, shpr Sherlock-Manning Co, h 369 Ontario
Sherlock Elizabeth (wid Jas E), h 362 Piccadilly
Sherlock Geo, cgrmkr, 362 Piccadilly
Sherlock G Willis, slsmn Sherlock-Manning Co, h 770 Queen's av
Sherlock John, cgrmkr McLeod, Nolan & Co, h 349 Cheapside
Sherlock John, wks McClary Mfg Co, h 243 Hamilton rd
Sherlock John F (Sherlock-Manning Piano & Organ Co), h 36 Stanley
SHERLOCK-MANNING PIANO & ORGAN CO (W N Manning, J F Sherlock), e s Elm, cor Pine
Sherlock Margt (wid Geo R), rms 212 Piccadilly
Sherlock Robt J, clk C P R, 356 Piccadilly
Sherlock Russell J, ctr C S Hyman Co, h 162 Mill
Sherlock Sadye M, clk Bell Tel Co, 362 Piccadilly
Sherlock Thos G, cgrmkr McLeod, Nolan & Co, h 945 Lorne av
Sherlock Willis G, agt Sherlock-Manning Co, h 898 Dundas
Sherman John, iron wkr Lon Concrete Mach Co, h 16 Oak

PRINTING NOTHING TOO LARGE NOTHING TOO SMALL ADVERTISER JOB

W. H. Richardson, District Manager
Office, 106 Masonic Temple.
Confederation Life Assn.
HEAD OFFICE, TORONTO.
PHONE 458.
Assets Over $17,000,000

CATALOG MAKING, OUR SPECIALTY. ADVERTISER JOB

ARTHUR E. NUTTER

ARCHITECT
Rooms, 15-16 Dominion Bank Chambers,
Dundas and Richmond Streets.
PHONE 656

Sherman Wm, clk G T R, b 219 Rectory
Sherrington Albt E, trav, h 17 Maryboro pl
Sherritt Chas J, wks C S Hyman Co, h 23 St Patrick
Sherritt Chas J, jr, wks McClary Mfg Co, h 33 St Patrick
Sherritt Ella D, nurse Vic Hosp
Sherritt Elmer, wks C S Hyman & Co, 23 St Patrick
Sherry Alex, carp, h Columbia
Sherry Jas H, carp G T R, h 21½ Askin
Shervill Bertram R, wks Dyment-Baker, 492 St James
Sherwin Eva, stenog McCormick Mfg Co, 679 Princess av
Sherwin Harold, clk, 679 Princess av
Sherwin Jas A, pntr E A Sims, h 679 Princess av
Shevenone Katherine, cgrmkr, 394 Central av
Shildrick Ernest, tchr Lon Cons of Music
Shields Geo M, brkmn G T R, h 41 High
Shiels Jas, cooper Mitchell Cooperage, h 881 Van
Shill Herbt, wks Can Carton Co, h 74 Albion
Shilleto John, 32 Euclid av
Shilleto John, fancier, h 32 Euclid av
Shillington Robt J, clk Customs, h 665 Colborne
Shillum Wm G, wks C S Hyman & Co, h w s Richmond, 3 s Epworth av
Shine Edwd, drvr Connell Anthracite Mining Co
Shingler Jas, wks G T R, b 548 Quebec
Shipley Daisy, slsldy O B Graves, b 510 Wellington
Shipley Susan, h 104 Fullarton
Shipman, see also Schipmann
Shipman Edwd, stable man Fraser House
Shirley Elizabeth (wid Jas), h 502 Elizabeth
Shirley Lawrence, clk Lon Life Ins Co, 502 Elizabeth
Shirley Maurice, clk W Gower, 502 Elizabeth
Shoebotham Edwin A, trav, 574 Central av
Shoebotham Mary (wid Capt W B), 574 Central av
Shoebotham Wm M, physician, 641 Richmond, h 574 Central
Shoebottom Adrian, contr, h 75 Cartwright
Shoebottom Bertha (wid Thos), h 121 Hamilton rd
Shoebotham Ella S, clk J W Eedy, 275 Wharncliffe n
Shoebottom Elizabeth (wid Johnson), h 56 Euclid av
Shoebottom Henry W, lab, h 658 Nelson
Shoebottom Jennie, drsmkr D McNaughton
Shoebottom John, studt, 658 Nelson
Shoebottom John E, plshr Miller, Ltd, 236 Wellington
Shoebottom John M, stableman, h 275 Wharncliffe n
Shoebottom Mary A, mus tchr, 56 Euclid av
Shoebottom Mina, slsldy R J Young & Co, 121 Hamilton rd
Shoebottom Thurzia, slsldy S & I, 222 Clarence
Shoebottom Thos C, brklyr, 121 Hamilton rd
Shoebottom Thos G, buffer Miller Ltd, 236 Wellington
Shoebottom Vera, slsldy R J Young & Co, 121 Hamilton rd
Shoebottom Wm G, stabling, h 236 Wellington
Shoebottom Wm H, produce, 13 Cov Gdn Mkt, h 8 Cove rd
Shoebottom Wm H, foreman Miller, Ltd, h 14 Cove rd
Shoebottom Wm J, rms 454 Talbot

Gurd's Good Guns
185 DUNDAS STREET.
Base Ball and Foot Ball Goods, Boxing Gloves, Striking Bags and Sporting Goods.

METAL STORE FRONTS. WIRE WINDOW GUARDS. **DENNIS** IRON STABLE FITTINGS, LAWN VASES & SETTEES

Sholdice John A, slsmn R J Young & Co, h 558 Horton
Shook J Leonard, clk London House
Shopland John, h 321 Dufferin
Shopland John, lab, b 1038 Mabel
Shopland John, wks Hobbs Mfg Co, b 783 Central av
Shore Eliza, h 71 Duchess av
Shore Rose (wid Frank M), 640 Waterloo
Shores Fred J, gdnr Victoria Park, h 575 Elizabeth
Short Alfred E, contr, h n s Laura, 5 e Eleanor
Short Alfd W, wks M Masuret & Co, h 187 Langarth
Short Chester, brklyr, lvs W Smith
Short Dorothy, wks Finch-Fashens, b 490 York
Short Edwd, wks A E Short
Short Frank J, horse dlr, h 121 Inkerman
Short Fred J, foreman G T R, h 267 Adelaide
Short Geo, slsmn Casselman Bros, 492 York
Short Gladys, stenog McCormick Mfg Co, l A E Short
Short Hy E, mgr P H Short, h 24 Evergreen av
Short Jas, foreman E Leonard & Sons, h 569 York
Short Jessie, clk W A Langford, 492 York
Short John, granite ctr Wilkie & Jones, h 652 Piccadilly
Short Mary (wid Wm), h w s High, 3 s Chester
Short Pearl A, stenog Dom Meter Wks, 185 High
Short Percy H, chewing gum r 186 King, h 24 Evergreen av
Short Reuben, brklyr, h 571 York
Short Reuben C, roof slater J Whittaker, h 741 York
Short Reuben E, h 673 York
Short Robt, stone ctr A & E Nobbs, b 490 York
Short Robt, wks J McNee & Son, l Mary Short
Short Sarah (wid Frank), h 492 York
Short Warren, prsmn Advertiser, 143 Elmwood av
Short Wilbert, wks Somerville Paper Box Co, 741 York
Short Wilfrid, slsmn S & I, 741 York
Short Wm J, wks Lon Soap Co, l Mrs Mary Short
Short Wm S, market gdnr, h w s Ashland av
Short Winnifred, elocutionist, b 388 Ontario
Shortill Gertrude, mus tchr, 884 Elias
Shortill Troxell J, fireman C P R, 884 Elias
Shortill Wm, cond C P R, h 884 Elias
Shortill W Fred, fireman C P R, h 896 Lorne av
Shortley Wm G, litho, l 156 High
Shortman Wm, eng G T R, h 862 Princess av
Shortt Bessie M, stenog Purdom & Purdom, 442 Ontario
Shortt Frank, fireman St Ry Power House, b 310 Thames
Shortt Wm H, trav McMahen, Granger & Co, h 729 Queen's
Shosenberg Wm H, trav McCormick Mfg Co, h 9 Bruce
Shosenberg W Wallace, studt, 9 Bruce
Shott W F H, ledger kpr Dom Bank, b 506 English
Showers Danl, lab, h 309 Dundas
Showler Ernest E, clk Bank of Toronto, 27 The Ridgeway
Showler Fred T, car bldr G T R, b 343 Glebe
Showler Geo W, dairy, h e s Elgin, 5 s Hamilton rd

We Install Complete ELECTRIC LIGHT PLANTS

THE ELECTRICAL CONSTRUCTION CO. of London, Limited, 32-40 DUNDAS ST. PHONE 1103

Moving Pictures and High Class Vaudeville
UNIQUE THEATRE
AFTERNOON and EVENING

The Metcalfe Agencies, Real Estate, Rentals HOME AND FACTORY SITES. 252 Dundas St., Phone 3400.

FIRE INSURANCE--LIVERPOOL & LONDON & GLOBE I. CO.
EDWARD TOWE & CO., Agents, Dominion Savings Building, CITY.

Showler H Linton, slsmn J P Cook Co, 27 The Ridgeway
Showler John T, ctr Greene-Swift Co, h 27 The Ridgeway
Showler John W, plshr McClary Mfg Co, 848 King
Showler Ruth E, slsldy S & I, 27 The Ridgeway
Shrimpton Alfred, wks McClary Mfg Co, h n s Mary, 2 e Eleanor
Shrimpton Hy, carp, h 180 Dundas
Shrimpton Jos, A, carp, h 828 Van
Shrive Ernest S, brklyr, h 1014 Wellington
Shrubbs Wm C, wks Sherlock-Manning Co, h 820 Van
Shuff Anna, clk Lon Life Ins Co, 424 William
Shuff Elizabeth (wid J Geo), h 424 William
Shuff G Wilkins, clk Macmillan, C & Co, 424 William
Shuff Rhoda, h 542 Dundas
Shuji Timothy, wks McClary Mfg Co, b 590 Hill
Shunn Chas, wks Wm Wrigley Jr Co, h 1130 Brydges
Shunn John H, mldr, 41 Palace
Shurrock Nicholas, blksmith, h 34 Maitland
Shutte Arand, prntr Lawson & Jones, b 464 Dundas
Shutter Thos, gdnr Lon Hunt Club, b 41 Emery
Shuttleworth Edgar R (J R Shuttleworth & Sons, Ltd), 322 Princess av
Shuttleworth Hugh R (J R Shuttleworth & Sons, Ltd), h h 298 Princess av
Shuttleworth Jas R (J R Shuttleworth & Sons, Ltd), h 322 Princess av
Shuttleworth Jas R & Sons, Ltd (Jas R, Hugh R, Edgar R), hat mfrs, 377 Dundas
Shyne Edwd, drvr Connell Anthracite Mining Co, h 750 Walker
Shyne Hulda (wid John), 11 Walnut
Sibley Fred B, buffer Globe Casket Co, h 6 Rathgar
Sickles Wm F, carp, h n s Florence, 5 e Eleanor
Siddall Clarice, stenog Beatty Bros, b 147 Kent
Siddall Violet, stenog Bank of Nova Scotia, 147 Kent
Sidebottom Frank, wks McClary Mfg Co, h 33 Empress av
Sidoti Bartello, shmkr, 459a Talbot, h 96 Fullarton
Sidoti Guy, cgrmkr, 96 Fullarton
Sidwell John, h 205 Bathurst
SIFTON & CO (John F Sifton), fancy goods, 168 Dundas
Sifton Debrah J, drsmkr S & I, 34 Craig
Sifton Doris, drsmkr, 34 Craig
Sifton Eleeta (wid John), h 330 St George
Sifton John, whsemn Morgan's Supply House, h 37 Garfield av
Sifton John F (Sifton & Co), h 627 Wellington
Sifton Rebecca E, h 34 Craig
Sifton Russell F ,studt, 627 Wellington
Sigel Abie (H Sigel & Sons), 388 Horton
Sigel Benj, (H Sigel & Sons), 388 Horton
Sigel Hyman (H Sigel & Sons), h 388 Horton
Sigel H & Sons, furn, 388 Horton
Sigel Louis (H Sigel & Sons), 388 Horton
SIGNRY, THE (Marley & Weeks), sign painters, 340 Richmond (see card Sign Painters)
Sigsworth Isabella, cook, 109 Wharncliffe s
Sigsworth Jas H, h 330 Hill

Richard Reely
795 York. Phone 2670
Real Estate and Fire Insurance; Farm, City, Town and Business Properties sold on commission. No sale, no charge. List your properties with me.

PHONE 363 **McCallum & Willis** FOR COAL OR WOOD
Office: 657 Richmond St. Phone 363. Coal Yard: C. P. R. Track.

Sigsworth John, h 180 Dundas
Sigsworth Jno, drvr Wm French, h 439 King
Silcox Frank E, clk F F Smith, h 5 Ingleside
Silk, Henry, h 800 Hellmuth av
Sillifant Geo H, clk Hobbs Hard Co, b 379 Ontario
Sills Thos, wks Beatty Bros, h 455 Dundas
Silverstein Jacob, tlr, h 235 Clarence
Silverstein Louis, fish dlr, h 219 South
Silverstein Saml, blksmth 287 Adelaide, h 607 Bathurst
Silverthorne Tracey, b 22 Bruce
Silverwood Albert E, mgr Silvewoods Ltd, h 517 Dufferin av
SILVERWOOD'S LIMITED, A. E. Silverwood mgr, whol produce, creamery butter, poultry, and ice cream, 58-70 Bathurst, retail store 141 King
Simcoe Richd, moto St Ry, h 103 Colborne
Simcox Edwin G, ins agt, h s s Grand av, 3 e Ridout
Sime Fred, wks Chicle Co, h 204 Dundas
Simmie Archd L, mach E Leonard & Son, h 512 English
Simmie R M, pumping eng Waterworks, res Springbank
Simmonds Arthur, prntr A Talbot & Co, l E J Simmonds
Simmonds Chas, wks H R Franks & Co, l E J Simmonds
Simmonds Edwd J, mach, h end Ridout s, Tambling's Corners
Simmons D, lab, b 10 Dundas, L W
Simmons Ernest B, clk R S Simmons & Co, 467 Charlotte
Simmons Frank, lab McClary Mfg Co, h 164 Ann
Simmons Fred F, (R S Simmons & Son), h 465 Charlotte
Simmons Jos, contr, h 625 Queen's av
Simmons J J, brkmn C P R, b 823 Elias
Simmons Robt S, postman, h 210 Rectory
Simmons Robt S, (R S Simmons & Son), h 467 Charlotte
Simmons R S, & Son, (Robt S & Fred F), shoes, 666 Dundas
Simmons Wm H, stonectr Smyth & Son, h 592 Pall Mall
Simms, see also Sims
Simms Jas, lab St Ry, b Wm Knowles
Simms John, stoker City Gas Co, h 28 Pipe Line rd
Simon John P, clk C O C, h 938 Wellington
Simons Herbert S, wks G T R, b 434 Hamilton rd
Simple John, drayman, 309 Grey
Simpson, see also Simson
Simpson Alberta M, nurse Vic Hosp, 832 Dufferin av
Simpson Alex, eng C P R, h 832 Dufferin av
Simpson Allan G, lab McClary Mfg Co, h 124 Mamalon
Simpson Andrew G, wks McClary Mfg Co, 509 Hill
Simpson Andrew R, secy-treas Ont S B & M Co, b 508 York
Simpson Catherine, (wid Thos), 652 Waterloo
Simpson Chas, opr Hydro Elect Station, b 971 Ormsby
Simpson Chas W, lab, b 332 Eva
Simpson Edwd, muscn, b 514 Talbot
Simpson Flossie F, clk A J McGuffin, 37 Craig
Simpson Harry W, wks Dennis W & I Wks, h 318 Talbot
Simpson Henrietta, (wid John W), h 263 Grosvenor
Simpson H Chas, bldr, 424 Rectory, h same
Simpson Jas, lab D Waide, h n s St James, 7 e Adelaide
Simpson Jas T, carp Geo White & Sons, h 626 Ontario

TENTS **Raymond Bros.**
172 KING ST. PHONE 1748

Phone 1850. Nights and Sundays 2878. LONDON, ONT.
THE LARGEST MANUFACTURERS OF CONCRETE MACHINERY IN THE WORLD.
LONDON CONCRETE MACHINERY CO., LTD.
KITCHENER AVE. AND CABELL STREET.

A. & E. NOBBS, Cut Stone Contractors
C. P. R. and WILLIAM ST.
Phone 1441 Res. Phone 3030

PURE AIR FURNACE and SHEET METAL WORK
Troughing and Roofing.
Smith & Johnston
92 Fullarton St. PHONE 4208

Simpson Jas, lab, 562 Piccadilly
Simpson Jeannett, (wid John), nurse, 82 Blackfriars
Simpson Jessie A, tchr Princess Av Pub Schl, 474 Queen's av
Simpson John, formn city roads, h 562 Piccadilly
Simpson John, h 934 Waterloo
Simpson John E, shoe mkr 355 Talbot, h 37 Craig
Simpson John W, wks Bank of Toronto, 263 Grosvenor
Simpson Jos, carp G H Belton's, h n s Oxford, cor Linwood
Simpson Louise, slsldy S & I, 360 King
Simpson Lulu C, clk Lawson & Jones, 37 Craig
Simpson Massie, wks Somerville Box Co, 526 Ontario
Simpson Robt E, buyer Helena Costume Co, h 283 Hyman
Simpson Roy C, opr G N W Tel Co, 111 Maple
Simpson Sarah A, (wid Jos), h 429 Ridout
Simpson Thos, wks G T R, h 219 Rectory
Simpson Thos B, tinsmth Gurney Oxford Repair Store, h 384 Central av
Simpson Vera E, artist McConnell & Fergusson, 37 Craig
Simpson Vernona, nurse, St Jos Hosp
Simpson Wm, attdt Asylum
Simpson Wm, clothes clnr 361½ Richmond, h 934 Waterloo
Simpson Wm A, prssr Helena Costume Co, b 497 Ontario
Simpson W E, clk R M S
Simpson W R, slsmn Ford Motor Co, 472 Waterloo
Sims, see also Simms
Sims Albt E, pntr, h 625 Elias
Sims Alex, shoe mkr C S Hyman Co, 305 Pall Mall
Sims Arthur, hlpr Gurney Oxford Repair Store, 305 Pall Mall
Sims Ann, (wid Hy), 768 King
Sims Ernest, lab Carling B & M Co, h 127 St James
Sims Fred, wks Wm Wrigley jr Co,
Sims Hattie J, (wid Henry), h 536 Pall Mall
Sims S F, tobacco 320½ Dundas, l 335 Wharncliffe n
Simson Agnes, (wid Wm), h 170 John
Simson Agnes G, teacher Princess Av Schl, 170 John
Simson Ella, stenog Met Life Ins Co, 170 John
Simson Grace, tchr Princess Av School, 170 John
Simson Irene, slsldy J H Chapman & Co, 5 Deane
Simson Walter, (John Marshall & Co), h 315 Wolfe
Simson Wm, acct Dom Savings & Inv Soc, h 316 Hyman
Sinclair Blanche L, furrier Ross' Ltd, 759 Queen's av
Sinclair Danl B, checker G T R, 759 Queen's av
Sinclair Donald A, cashier Manufacturers' Life Ins Co, b 368 King
Sinclair Duncan, trav Punch Cgr Co, h 759 Queen's av
Sinclair Emily, stenog Free Press, 148 Grey
Sinclair E Josie, opr Bell Tel Co, 659 Queen's av
Sinclair Geo R, wks Battle Creek T C F Co, h 495 Charlotte
Sinclair Jas, lab, 580 Dufferin av
Sinclair John, lab Beatty Bros, 580 Dufferin av
Sinclair John, carp, h n s Sarnia rd, 3 w Wharncliffe n
Sinclair Malcolm, lab, 580 Dufferin av
Sinclair Margaret, nurse, b 446 Waterloo
Sinclair Neil, carp, h 580 Dufferin av

LONDON CONSERVATORY OF MUSIC AND SCHOOL OF ELOCUTION, Limited, in Affiliation with the Western University.
For curriculum, containing full information, address: THE REGISTRAR, London Conservatory of Music, 354-356 Dundas Street, LONDON, ONT.

CARLING'S *Canada Club Lager*
A Bye-Word in every Canadian Home
We Challenge Comparison.

Sinclair Oliver, wks D H Howden & Co, h 88 Oxford, L W
Sinclair Richd,tinner J A Brownlee, h 1051 Laura
Sinclair Ronald, lab, 580 Dufferin av
Sinclair Viola M, opr Bell Tel Co, 759 Queen's av
Sinclair Violet M, bkpr Greene-Swift Co, b 138 Wortley rd
Sing Henry, contr, h 708 Maitland
Sing Henry jr, timekpr Geo White & Sons, 708 Maitland
Sing Lee, lndry, 457 Talbot
Singer Ernest H, cgrmkr, h 180 Simcoe
Singer Geo E, cgrmkr, b 180 Simcoe
Singer Hattie, wks Parisian Laundry Co, b 223 Grey
Singer Mrs Martha, 180 Simcoe
Singer Roy C, b 180 Simcoe
SINGER SEWING MACHINE CO, A R Sutherland mgr, 122 Dundas, phone 812
Singleton Bessie, nurse Woman's Refuge, 190 St James
Singleton Chas E, brkmn G T R, h 432 Ontario
Singleton Geo W, h 458 Woodman av
Singleton Jas, policeman, h 12 Pearl
Sinkins Wm, h 225 Wellington
Sinnott Geo, (Sinnott & Hipkiss), h 493 Talbot
Sinnott & Hipkiss, btchrs, 246 Dundas
Sippi Arthur S, trav Hobbs Hard Co, h 2 West Court, Alexandra Apts
Sippi Geo B, mus tchr, h 372 Maitland
Sipple Jos W, porter Gorman, Eckert & Co, h 453 Central av
Sipple Maurice N, appr Advertiser, 453 Central av
Sipple Oliver, mach Warren Bros, h 12 Byron av w

D. H. Gillies & Son
DEALERS IN
COAL
WOOD
AND
Hardwood Lumber
PHONE 1312
COR. ADELAIDE AND BATHURST

Sipprell Edith, clk G T R frgt sheds, 368 King
Siskind Moses, tlr Greene-Swift, h 198 Maitland
Siskind Solomn, junk dlr, h 461 Simcoe
Sissley Eliza, (wid Louis), h 27 Empress av
Sissley Geo, wks Carling B & M Co, 27 Empress av
Sissley Wm, wks Carling B & M Co, 27 Empress av
Sitts Alvin P, miller T Dexter & Son, h 47 Oxford, L W
Skaley John H, Pte R C R
Skeates Percy H, brkmn C P R, b 150 Dreaney
Skeggs Fred, brklyr, h 28 Front
Skeggs Harriet, (wid John C), h 75 Front
Skeggs Wm, ftr Gas Appliance Co, 75 Front
Skelly Albt, plmbr, 123 Tecumseh av
Skelly Jas, plmbr, 123 Tecumseh
Skelly Matthew, plmbr, 123 Tecumseh av
Skelly Robt, plmbr Wm Skelly, h 1 Waverley Place
Skelly Wm, plmbr 242 King, h 123 Tecumseh av
Skelly Wm jr, bkpr Wm Skelly, h 108 Colborne

BELTON CAN SUPPLY Beaver Board
2 Yards: Rectory and York
Pall Mall and Richmond Sts.

We solicit the trade of every man, and supply ordered clothes within the reach of all.
THE WATSON CO.
TAILORS and FURNISHERS
726 Dundas St.

ALL WORK GUARANTEED
W. A. WALKER BICYCLES & MOTOR CYCLES REPAIRED
423 WELLINGTON PHONE 2845

MASTER VIBRATORS
SHOCK ABSORBERS
TIRE HOLDERS
EXHAUST HORNS
VULCANIZERS

TIRES OUR SPECIALTY
THE CANADA AUTO DEVICES CO.
Bank of Toronto Bldg. Phone 3876

CLOCKS
SPARK PLUGS
LIGHTING OUTFITS
ELECTRIC HORNS
TIRE COVERS

Skelton Alex R, asst insp Gas & Elect Light, h 637 Wellington
Skelton Margt W, (wid Levi W), 637 Wellington
Skelton Minnie M, tchr Simcoe St Schl, 637 Wellington
Skepper Geo T, bkr, h 724 Maitland
Skepper John R, wks Gorman, Eckert & Co, 724 Maitland
Skepper Mary A, (wid Josh T), 724 Maitland
Skey Harvey F, mgr Bank of British North America, h 275 Piccadilly
Skidmore David, mldr E Leonard & Son,, b 404 York
Skidmore John, Ins Agt Prudential Ins Co, h 10 Argyle
Skinner Adelbert, shoe mkr Cook Fitzgerald Co, b 260 Simcoe
Skinner Agnes, (wid Geo S), h 799 Lorne av
Skinner Bertha, maid Asylum
Skinner Edna, stenog T W Scandrett, 799 Lorne av
Skinner Ernest E, clk G T R, h 476 Queen's av
Skinner Frank, wks Cook-Fitzgerald, h s s Hamilton rd, 2 e Elgin
Skinner Harold W, 415 King
Skinner Harry, confr, h 235½ Wellington
Skinner Herbert A, ch clk Bell Tel Co, h 60 Tecumseh av
Skinner Mary, (wid Edward), h 56 Wilson av
Skinner May, stenog J McNee & Sons, 350 Eva
Skinner Ralph C, trav McCormick Mfg Co, 350 Eva
Skinner Richd, wdwkr Ont S B & M Co, b 232 Talbot
Skinner Wm, h 326 York
Skinner Wm, lab, E Leonard & Sons, 12 Riverview
Skinner Wm H, cabt mkr G T R, h 350 Eva
Skinner Williham, 326 York
Skinner Wm H, clk P O, h 415 King
Skipper Geo, wks Gorman, Eckert & Co
Skippon Alma, stenog Molsons Bank, b 81 Becher
Skuse Edwd E, solicitor Free Press, 3 Byron av
Skuse Hannah, mlnr Industrial School, 74 Wharncliffe rd s
Skuyler Peter, tmstr, b 340 Dundas
Slack Albert J, chief Division of Chemistry, Inst of Public Health, h 59 Elmwood av
Slade Cora, wks D S Perrin & Co, h 367 Hamilton rd
Slade Elizabeth, (wid Geo), h 320 South
Slade Geo A, plstr, h s s Hamilton rd, 3 e Elgin
Slade Jane, (wid John), h 367 Hamilton rd
Slade John, plstr, h s s Weston
Slade John, btchr, h 205 Sydenham
Slade Walter, sec-treas Lawson & Jones Ltd, h 5 Pearl
Slaght Abraham, 28 Oxford L W
Slaght Chas H, prsmn Advertiser, 201 Horton
Slaght Frank, tlr, 201 Horton
Slaght Mrs M, h 201 Horton
Slaght Walter, wks McClary Mfg Co, 201 Horton
Slaney Jas, lab, h 258 Thames
Slann Walter E, lab, h 20 Bathurst
Slater Abraham, (Wilson & Slater), h 16 Picton
Slater Alvin, slsmn, 607 Maitland
Slater Arthur J, shoemkr, 607 Maitland, h same
Slater & Atkinson, (John Slater & Albert Atkinson), brbrs, 416 Talbot
SLATER BROS (John Slater), merchant tailors, 180 Dundas (see advt back cover)

J. C. INGRAM & CO.
COOTE BLOCK.
ELECTRICAL CONTRACTORS, ELECTRICAL WIRING, ETC., FIXTURES, GENERAL ELECTRIC SUPPLIES.
12 MARKET LANE.

HENRY VERNON & SON
Directory Publishers, Can Supply Any Directory Published

Slater Clare, clk, 16 Picton
Slater Edward, h 794 Grey
Slater Edwd, lab, 32 Carlton
Slater Geo, carp, h 76 St George
Slater Harry, shpr, h 32 Carlton
Slater Hilda A, tchr Victoria School, 203 Wortley rd
Slater Jas, 465 Waterloo
Slater Jas jr, 375 Maitland
Slater John, (Slater Bros), h 203 Wortley rd
Slater John, (Slater & Atkinson), h 32 Rogers av
Slater John M, bkpr Int Harv Co, h 465 Waterloo
Slater J Ellis, clk Dom Exp Co, 16 Picton
Slater Mrs Melinda, h 356½ Richmond
Slater Myrtle E, stenog D Campbell & Sons, 465 Waterloo
Slater Ralph N, teller Imperial Bank, 203 Wortley rd
Slater Storage, 255-9 York
Slatter Albt W, bandmaster and phys instructor Normal Schl, h 732 Dundas
Slaughter Jas H, dairy, h 20 Queen's Place
Slawick Earl, wks Murray Shoe Co, b 234 Piccadilly
Sleator Jemima (wid John), h n s Dundas, Lon Jct
Sleeman Saml, lab, h 185 Tecumseh av
Sleeman Thos, wks Wm Gerry & Sons, h 250 Wortley rd
Sleith Alfred, wks Cowan Hardware Co, h 13 York
Sleith Chas, wks D S Perrin & Co, 13 York
Sleith Clifford, brbr C F White, 13 York
Slemmon John W, mach Dom O & S F Co, h 501 Charlotte
Slemmon Margt (wid Saml), 10 St George
Slessor Wm J, cgrmkr G E Patrick, h 520 Adelaide
Sloan Jas C, slsmn T F Kingsmill, h 678 Princess av
Sloan Robt, 678 Princess av
Sloane Cecil, checker Lon & L E Ry, b 254 Horton
Slobasky David, pdlr, h 72 Clarence
Slobasky Edwd, (E Slobasky & Sons), h 111 Clarence
SLOBASKY E, & SONS, flour and feed, baled hay and straw, 212 Hamilton rd, phone 4130
Slobasky Harry, (E Slobasky & Sons), 111 Clarence
Slobasky Isaac, h 111 Clarence
Slobasky Louis (E Slobasky & Sons), 111 Clarence
Slobasky Louis, pdlr, h 97 Clarence
Slobasky Mandel, 111 Clarence
Slobasky Wm (E Slobasky & Sons), 111 Clarence
Slocum Herman C, clk Royal Bank, h 29 Victor
Sloman John G, h n s Epworth av, Broughdale
Sloman Jos G, belt man E Leonard & Sons, h 863 Van
Sloman Sidney, bkr McCormick Mfg Co, l J G Sloman
Slyford Geo, clk McFarlane & Co, 781 Nelson
Slyford John C, mldr McClary Mfg Co, h 781 Nelson
Slyford Wm, pttrn mkr McClary Mfg Co, 781 Nelson
Smale Esther C, (wid Jas F), h 19 Queen's Place
Smale John, cgrmkr McLeod, Nolan & Co, h 36 Walnut
Small Ada, bkpr Marley & Weekes, 844 Stedwell
Small Amelia, (wid Robt), h 129 Egerton
Small Chas M, h 844 Stedwell
Small Lillian, wks Holeproof Hosiery Co

A Policy Absolutely Free From All Restrictions
Confederation Life Assn.
HEAD OFFICE, TORONTO.
W. H. RICHARDSON, District Manager, LONDON.

ADVERTISER JOB PRINTERS FINE PHONE 3670

WHY NOT GIVE US A TRIAL ON YOUR NEXT PRINTING CALL 3670 And Our Representative Will Call

Arthur E. Nutter
ARCHITECT
Scholastic, Domestic and Commercial Structures. Phone 656.
Rooms, 15-16 Dominion Bank Chambers, Dundas and Richmond Streets

Smallman Alfred, cond St Ry, h 3 Front
Smallman Ban K, trav E Leonard & Sons, 768 York
Smallman Caroline, wks Lawson & Jones, 3 Front
Smallman Chris S, acct Canada Life Assce Co, h 787 Hellmuth
Smallman Edith, nurse, 768 York
Smallman Fred J, carp, h 139 Briscoe
Smallman Geo, stove mntr McClary's, h 118 Langarth
Smallman Harry, wks Jas McCormick, 26 Alexander
SMALLMAN & INGRAM LTD, J B Smallman, pres; drygoods, men's clothing and furnishings, carpets, rugs and furniture, 149 to 157 Dundas and 393 to 397 Richmond
Smallman Jesse, (wid Christopher), h 768 York
Smallman John E, treas Smallman & Ingram Ltd, h n s Elmwood av, cor Marley Place
Smallman John J, dir Smallman & Ingram Ltd, h 748 King
Smallman J B, pres Smallman & Ingram Ltd, h 468 Colborne
Smallman Thos H, vice-pres Smallman & Ingram Ltd, and London St Ry, h n s Grand av, 1 e Ridout s
Smallman Victor, moto St Ry, rms 394½ Ridout
Smart A M, mgr Ontario Loan and Debenture Co, h 142 Kent
Smart Dorothy, clk Hobbs Hard Co, 166 John
Smart Edwd, lab Dennis W & I Co, h 149 Wellington
Smart Edwd, lab, h 192 Grey
Smart John, firmn C P R, b 823 Elias
Smart Jos, lab, 192 Grey
Smart Leonard, lab G T R, h 2 Rathgar
Smart Robt A, clk R M S, h 146 Hamilton rd
Smeltzer Chauncey, elect, 78 Blackfriars
Smeltzer John, carriage mkr A B Greer, h 78 Blackfriars
Smibert Elizabeth, wks McCormick Mfg Co, rms 346 Dufferin
Smibert Elizabeth, drsmkr J Gracie, 224 King
Smibert Martha, prin Chelsea Green Schl, 384 Burwell
Smibert Mary, (wid Thos), h 384 Burwell
Smibert Mina, tchr Chelsea Green Schl, 384 Burwell
Smirlies & Co, bowling alleys, 197 Dundas
Smith, see also Smyth and Smythe
Smith Adelaide, h 226 Wharncliffe n
Smith Agnes, stenog Lon Ptg & Litho Co, 30 Evergreen av
Smith Agnes, drsmkr S & I, h 233 Colborne
Smith Albt, formn D S Perrin & Co, h 148 Fullarton
Smith Albert, l Chas S Hyman
Smith Albt, wks London Fndry Co, b 330 Hamilton rd
Smith Albert, tmstr, h n s Trafalgar, 3 e Armstrong
Smith Albt, lab Lon Concrete Mach Co, R R No 8
Smith Albt J, shoe ctr, h 568 Richmond
Smith Albert J, wks Lon Ptg & Litho Co, rms 361 Dundas
Smith Albert M, (A M Smith & Co), h "Belvedere" w s Wortley rd, 2 s Beaconsfield av
Smith Alex, h 409 Hill
Smith Alfd J, mech, h 3 Wharncliffe n
Smith Alfd M, sls mgr McClary Mfg Co, h 343 Princess av
Smith Alice, (wid Alex), 128 Elmwood av

Gurd's Good Guns
185 DUNDAS STREET.
GUNS, BICYCLES, FISHING TACKLE, Skates and Sporting Goods.

IRON STAIRS
FIRE ESCAPES
IRON AND BRASS RAILINGS
METAL LOCKERS
IRON FENCES AND GATES

DENNIS WIRE AND IRON WORKS CO., Limited, 22-30 DUNDAS ST.

Smith Alice, drsmkr, 292 Princess av
Smith Alpha, wks McCormick's, 256 Wellington
Smith Alta, clk W J Smith, 208 Clarence
Smith Amy, stenog Jno Garvey & Sons, b 56 Byron av
Smith Archie, tmstr Hunt Bros, h 749 Grey
Smith Arthur, lab, s s Madiver Lane, 1 w High
Smith Arthur, mldr McClary's, Foundry, b 150 Dreaney av
Smith Arthur, shoemkr, 148 Fullarton
Smith Arthur H, h 346 St James
Smith Arthur J, (Smith Furniture Co Ltd), 500 Adelaide
Smith Arthur W, b 250 Piccadilly
Smith A Ernest, clk City Gas Co, 418 King
Smith A Maud, 307 Piccadilly
SMITH A M, & CO, (Albert M Smith, John M Dillon), wholesale grocers, 176-178 York
Smith Benj, porter Metropolitan Hotel
Smith Bertha, nurse, 784 Richmond
Smith Bertha, bkpr Cook-Fitzgerald Shoe Co, 643 William
Smith Bessie, opr Fraser Cap Co, 133 St James
Smith Burton, coll R Hueston & Sons, h 317 Simcoe
Smith Catherine, (wid Thos), h s s Sarnia rd, 4 w Wharncliffe
SMITH CHANCEY, fruit dlr, Market Lane, cor Market Sq, h 378 Hill
Smith Chas, wks St Ry, b 575 Dundas
Smith Chas A, clk C P R frgt dept, 208 Grey
Smith Chas A, contr, h 30 Evergreen av
Smith Chas J, (Smith Furniture Co Ltd), h 206 Rectory
Smith Chas B, wks Wm Stevely & Son, h n s Holman, 3 e Price, Ealing
Smith Chas M, bkpr Chancey Smith, 378 Hill
Smith Chas R, prop C R Smith Stationery Co, h 115 Mt Pleasant av
Smith Clara M, wks Parisian Lndry, b 425 Ridout
Smith Clarence, tmstr, 380 Hamilton rd
Smith Cleveland, lab, rms 426 Park av
SMITH COLIN E J, dentist 390½ Richmond, h 474 Maitland
Smith Conrad B, h 307 Piccadilly
Smith Cyril B, 418 King
Smith C Herbert, clk Harry Coates, 30 Evergreen av
Smith C Oswald, E M D, trav W E Saunders & Co, 307 Piccadilly
Smith C R, Stationery Co, 299 Richmond
Smith David, wks Lon Rolling Mills, h e s Dillabough, 6 s Trafalgar
Smith David, bkpr Mallagh Bookshop, b 196 Central av
Smith Dean P, 260 Queen's av
Smith D Frank, mgr Gourlay Winter & Leeming, h 808 Talbot
Smith Edwd, pntr, b 25 Walnut
Smith Edwd, chauffeur Bishop Fallon, 660 York
Smith Edwd, postman, h 493 Oxford
Smith Edwd G, steam fitter, h 119 Langarth
Smith Edwd L, h 361 Simcoe
Smith Edwin G, trav T B Escott & Co, h 582 Dufferin av
Smith Edwin W, agt Prudential Ins Co, h 734 Dundas
Smith Eleanor (wid John), h n s Mary, 2 W Highbury

SPEND AFTERNOON OR EVENING AT UNIQUE THEATRE NORTH SIDE DUNDAS NEAR COR. CLARENCE STREET

We do all kinds of **Electric Wiring**
THE ELECTRICAL CONSTRUCTION CO. of London, Limited,
32-40 DUNDAS ST. PHONE 1103

The Metcalfe Agencies
252 DUNDAS STREET, PHONE 3400.
REAL ESTATE
MERWIN HEIGHTS, HILL CREST
SUB-DIVISIONS

LIABILITY INS. AUTOMOBILE
THE CANADA ACCIDENT ASSURANCE COMPANY
Edward Towe & Co., Agents, Dominion Savings Bldg. (Formerly Masonic Temple)

Smith Ellen E (wid Jas), 54 Marmora
Smith Eliza H (wid Rev Chas), h 579 Colborne
Smith Ernest E, wks A Pegler, h 58 Smith
Smith Ethel, cgrmkr, 202 Grey
Smith Ezra E, mgr Hunt Bros, Ltd, h 386 Queen's av
SMITH E B, wines and liquors, 131 Dundas and 12 Market sq, phone 311, h "Tuellyn," 190 Wortley rd
SMITH E PALMER, dentist 402½ Richmond, h 312½ Oxford
Smith E Victor, repr Huron & Erie L & S Co, h 27 Stanley
Smith Florence, slsldy S & I, 30 Evergreen av
Smith Frances E E, 307 Piccadilly
Smith Frank, foreman J Campbell & Son, h 208 Grey
Smith Frank, wks Lon Bolt & Hinge Wks, rms 314 Dundas
Smith Frank, carp, b 117 York
Smith Frank A, confr 947 Elias
Smith Frank B (Smith & Johnston), h 406 Rectory
Smith Frank C, fruits Market sq, cor Market Lane, h 22 Bruce
SMITH FRANK F, groceries and provisions, phone 1311, 136 Wortley rd, h 24 Askin
Smith Fred, tmstr A Beck, h 170 Richmond
Smith Fred, clk A Palmers, l Geo J Smith
Smith Fred, h 315 King
Smith Fred (Smith & Upshall), h 616 Colborne
Smith Fred C, enameler McClary Mfg Co, b 119 Langarth
Smith Fred J, barnman Free Press, h 931 Wellington
Smith Fred L, clk, h 369 Maitland
Smith Fred T L, cgr mkr J McNee & Sons, h 798 Waterloo
Smith Fred W, helper Lon Concrete Mach Co, b 168 Roberts av
Smith Fred W, bkbndr Chas Chapman & Co, 475 King

SMITH FURNITURE CO. LTD.
FURNITURE, UPHOLSTERY, STOVES AND TINWARE
FURNITURE REPAIRED
Carpets, Linoleums and Oilcloths.
Phone 896. 725 DUNDAS STREET

SMITH FURNITURE CO, LTD, 725 Dundas
Smith F Jos, brkmn C P R, h 891 Lorne av
Smith G, clk St Ry, 443 Ridout
Smith Geo, lab, h 9 Deane
Smith Geo, coll Can Bureau of Credits, h 576 William
Smith Geo, wks Lon Sheet Metal Works, b 212 Horton
Smith Geo, woodwkr Gould & Mohan, h 376 King
Smith Adjt Geo, chancellor Salvation Army, h e s Wortley rd, 1 n McKenzie av
Smith Geo, drvr P M R R, b 423 Ridout
Smith Geo, foreman Water Works, 11 Ingleside
Smith Geo J, lab G T R, h w s East, 6 s Trafalgar
Smith Geo W, bugler R C R
Smith Geo W, tinner Smith & Johnston, b 379 Grosvenor
Smith Gertrude D, clk McClary Mfg Co, 30 Evergreen av
Smith Gordon H (Smith Furniture Co, Ltd), 500 Adelaide
Smith Grace B, stenog W G R Bartram, 18 Edward

Richard Reely
795 York. Phone 2670
Real Estate and Fire Insurance; Mortgages and Rents collected. Estimates for buildings given. List your properties with me.

When You Require GOOD COAL OR WOOD, Phone 363

McCallum & Willis, 657 Richmond St.

Smith Gordon S, pte R C R
Smith Harold G, brbr 118-120 Hamilton rd, h same
Smith Harold W, tinner, 433 Maitland
Smith Harriet (wid Thos), 25 Weston
Smith Harry, tmstr Dom Trans Co
Smith Harry, mldr Empire Mfg Co, h s s Laura, 3 w Ashland
Smith Harry L, paper hanger, h 443 Ridout
Smith Harry W, mach Geo White & Sons, h 649 Princess av
Smith Hedley V, artist, h 89 Elmwood av
Smith Helen, nurse, 187 Elmwood av
Smith Henry, mach G T R, 119 Wellington
Smith Henry A, reporter Bradstreets', l Mrs M M Smith
Smith Henry T (Smith Furniture Co, Ltd), res Ealing, Box 57
SMITH & HESSEY (Lucy E Smith, Minnie Hessey), milliners, 188 Dundas
Smith Homer, tmstr, h 95 Hamilton rd
Smith Hovendon, dairy, h 124 Elmwood av
Smith Howard T, wks G T R, h s s Trafalgar, 5 e Egerton
Smith Herbt, wks Dennis W & I Co, 660 York
Smith Ida (wid Albt), 73 Cathcart
Smith Isabella (wid Alex), h 376 King
Smith Jacob, fruit dlr, h 37 Blackfriars
Smith Jas, detective, rms 69 Maple
Smith Jas, tinner McClary Mfg Co, b 202 Simcoe
Smith Jas, pntr Colerick Bros, h 98 Cartwright
Smith Jas, h 646 Dufferin av
Smith Jas, btchr, h 879 Trafalgar
Smith Jas, clk Frank C Smith, 53 Euclid
Smith Jas, contr, h 362 Rectory
Smith Jas A, trav Robinson, L & Co, h 418 King
Smith Jas B, wks Nat Brass, Ltd, 9 Carrothers av
Smith Jas C, oil dlr, h 103 Wellington rd
Smith Jas D, h 498 Dufferin av
Smith Jas H, eng McClary Mfg Co, h 94 Dreaney av
Smith Jas J, wks McClary's, h 107 Colborne
Smith Jas, lab, h 435 Nelson
Smith Jas P, eng, 496 Quebec
Smith Jas S, brkmn C P R, b 823 Elias
Smith Jean, stenog Royal Bank, 32 Victor
Smith Jemima P (wid H T), h 588 Dufferin av
Smith Jennie, wks Forest City Lndry, b 201 Richmond
Smith Jennie (wid Andw), b 603 Bathurst
Smith John, wks Lon Bill Posting Co, b 509 Bathurst
Smith John, wd mach, h 157 Wellington
Smith John, wks Chatham, h 226 Wellington
Smith John, wks E Leonard & Sons, h 356 Horton
Smith John, lvs Geo J Smith
Smith John, carp, rms 417 Ridout
Smith John B, h 51 Charles
Smith John B, jr, lab, 51 Charles
Smith John C, bkr, h 164 Adelaide
Smith John G, bkr, b 253 Queen's av
Smith John H, clk Frank C Smith, 37 Blackfriars
Smith John H, lab, h 425 Ridout

Coal Bags Raymond Bros.
172 KING ST. PHONE 1748

Phone 1850. Nights and Sundays 2878. LONDON, ONT.
THE LARGEST MANUFACTURERS OF CONCRETE MACHINERY IN THE WORLD.
LONDON CONCRETE MACHINERY CO., LTD. KITCHENER AVE. AND CABELL STREET.

PURE AIR FURNACE and SHEET METAL WORK
Troughing and Roofing.
Smith & Johnston
92 Fullarton St. PHONE 4208

Smith John L, brklyr, h 363 Central av
Smith John L, wks Lon Foundry Co, rms 426 Park av
Smith John J, lab, h 668½ Dundas
Smith John W, tinner McClary's h 433 Maitland
Smith John W, clk Lon Life Ins Co, 948 Dundas
Smith John W, agt, h 18 Edward
SMITH & JOHNSTON (Frank B Smith, George B Johnston), sheet metal work, troughing, roofing and furnace contrs, 92 Fullarton
Smith Jos, porter Metropolitan Hotel
Smith Jos, real estate, 365 Richmond, h 308 Princess av
Smith Jos, wks Mitchell's Cooperage
Smith Jos, blksmth Geo White & Sons, h 61 Elm
Smith Jos W, cgrmkr, h 222 Talbot
Smith Jos W, cond St Ry, h 575 Oxford
Smith J Birnie, advt sol Advertiser, h 172 John
Smith Rev Canon J W P, bursar Huron College, h 784 Richmond
Smith Lee L, policeman, b 493 Talbot
Smith Leila (wid Dougall), h 133 St James
Smith Leon, 157 Wellington
Smith Leonard, lab, l Geo J Smith
Smith Leonard G, draughtsman A E Nutter, 598 Princess av
Smith Leonard G, cableman Bell Tel Co, h 574 Piccadilly
Smith Leslie E, lab, h 409-411 Ridout
Smith Levi A, mldr McClary Mfg Co, h 13 Marmora
Smith Lois, tchr Chesley Av Schl, 432 Hamilton rd
Smith Lucy E (Smith & Hessey) b 846 Dundas
Smith Mabel, tchr Princess Av Schl, rms 476 Park av
Smith Margt, stenog Free Press, 510 Wellington
Smith Margt, bkpr Albt Findlay, 643 William
Smith Margt, h 193 Clarence
Smith Margt M (wid Wm H), h n s Huron, 3 e Richmond
Smith Maria (wid Wm), 115 Mt Pleasant av
Smith Marion, clk St Ry, 948 Dundas
Smith Marshall, confr McCormick Mfg Co, h 496 Quebec
Smith Martha (wid John T), h 500 Adelaide
Smith Martin, janitor St Mary's Schl, h 660 York
Smith Mary, 660 York
Smith Mary (wid Robt), 643 William
Smith Mary, stenog J H Brown, 40 Empress av
Smith Mary (wid Jas), 825 Lorne av
Smith Mary (wid Jas), h 9 Carrothers av
Smith Mary (wid David), 50 Byron av
Smith Mary E (wid Dr Jas M), h 151 John
Smith Mary E (wid John A), 381 Queen's av
Smith Mary E (wid John A), dermatologist, 734 Dundas
Smith Mary A (wid Allan M), h 708 Waterloo
Smith Maxwell M, local mgr Meakin & Sons, 443 Ridout
Smith Melville, lab McClary Mfg Co, h 2 Adelaide, C G
Smith Melvin, wks E Leonard & Sons, b 603 Bathurst
Smith Melvin E S, brbr, h 198 Clarence

BROWN, RED, GREY, BUFF STONE
ALWAYS IN STOCK.
A. & E. NUBBS
Pone 1441. Res. Phone 3030.
William Street and C. P. R.
CUT STONE

LONDON CONSERVATORY OF MUSIC AND SCHOOL OF ELOCUTION, Limited, in Affiliation with the Western University. Thorough course of instruction in pianoforte, violin, organ, elocution, vocal, harmony in all its branches, etc. F. Linforth Willgoose, Mus. Bac. A.R.C.O., Principal.

Carling's Ale
Canada's Recognized Standard

Smith Milton J, wks Int Harv Co, h 596 Dufferin av
Smith Minnie, stenog, 233 Colborne
Smith Orville, cement wkr, h 80 Edward
Smith Peter H, mach C P R, h 922 Princess av
Smith Premier Typewriter Co, E O Graves, mgr, 110 Dundas
Smith Quentin, wks McClary Mfg Co, b 96 Hamilton rd
Smith Raymond, proof reader Advertiser, h 73 Front
Smith Reta, drsmkr T F Kingsmill, b 76 Becher
Smith Richard, wks D S Perrin & Co, b 232 Clarence
Smith Richd, wks Jas E Watson
Smith Richd, blksmith W J Thompson & Sons, b 231 King
Smith Richd, gdnr, h 84 Byron

R. H. Smith
GENERAL CONTRACTOR
191 Wharncliffe Road South
PHONE 2998

SMITH RICHARD H, cement contractor, 191 Wharncliffe rd s, h same
Smith Richd H, 808 Talbot
Smith Richd L, wks G T R Freight Sheds
Smith Robt, 151 John
Smith Robt, drvr Brooks Bros, h 753 Grey
Smith Robert (Gurney Oxford Repair Store), b 171 Kent
Smith Robt E, brkmn C P R, h 906 Trafalgar

D. H. Gillies & Son
DEALERS IN
COAL
WOOD
AND
Hardwood Lumber
PHONE 1312
COR. ADELAIDE AND BATHURST

Smith Robt J, tmstr Imperial Oil Co, h 559 Central av
Smith Robt R, trav, h 12 Teresa
Smith Robt W, bkpr Somerville Paper Box Co, h 643 William
Smith Rose, clk Wm D Knapp, 133 St James
Smith Russell R, slsmn Frank C Smith, 37 Blackfriars
Smith Saml, tinsmith McClary Mfg Co, h 119 Cathcart
Smith Saml, cgrmkr, h 212 William

Smith, Son & Clarke
UNDERTAKERS AND EMBALMERS
Night Calls Promptly Attended to. Residence on Premises.
115 Dundas St. Telephone 586
AND
629 Dundas St. Telephone 678
Wm. J. Smith, Wm. J. Smith, jr.
W. W. Clarke.

SMITH, SON & CLARKE (Wm J and Wm J Smith, jr; W W Clarke), undertakers, 115 and 629 Dundas (see card above)

GEO. H. BELTON
SOLICITS YOUR LUMBER TRADE—SEE HIM
2 YARDS—Rectory and York Sts.; Pall Mall and Richmond Sts.

RIGHT KIND OF CLOTHES We MAKE 'Em.
THE WATSON CO.
TAILORS and FURNISHERS
726 Dundas St.

FORD OWNERS
We have everything you need to fully equip your car
THE CANADA AUTO DEVICES CO.
John L. Ginge, Mgr. Phone 3876
Bank of Toronto Building

Smith Mrs Sarah, 191 Wharncliffe rd s
Smith Sarah J (wid Alfred S), h 40 Empress av
Smith Susan, wks Reid Bros & Co, 11 Ingleside
Smith Mrs Susie, wks Helena C Co, b 208 Richmond
Smith Sydney, wks Adam Beck, 116 Wortley rd
Smith Thos, wks Empire Mfg Co, h 423 Ontario
Smith Thos D, mach, h 540 Pall Mall
Smith Urson W, bkpr Baldwin Garment Co, b 14 Craig
Smith & Upshall (Fred Smith, N M Upshall), machs, r 187 Queen's av
Smith Vera, nurse Vic Hosp
Smith Violet, slsldy R J Young & Co, 554 Horton
Smith Walter, brbr, 193 Wortley rd, h 116 Wortley rd
Smith Walter, brbr J R Frezell, 557 York
Smith Walter E, bkbndr Chas Chapman & Co, h 475 King
Smith Walter S, 75 Wortley rd
Smith Wesley, carp, h w s Delaware, 2 s Hamilton rd
Smith Wm, lab, h n s Trafalgar, 2 e Armstrong
Smith Wmi wks Lon & Pet Bbl Co, h 380 Hamilton rd
Smith Wm (Steele & Smith), h 256 Wellington
Smith Wm, shpr Parnell-Dean Co, b 101 Fullarton
Smith Wm, ftr C P R, 653 York
Smith Wm, wtchmn O-Pee-Chee Gum Co, h 628 York
Smith Wm, wks Cowan Hardware Co, b 9 Deane
Smith Wm, horseshoer, h 256 Wellington
Smith Wm, wks Holeproof Hosiery Co, 250 Talbot
Smith Wm A, mach, h 523½ Richmond
Smith Wm A, coll Prudential Ins Co, h n s Florence, 2 e Eleanor
Smith Wm E, lab Lon Rolling Mills, h 97 Mamalon
Smith Wm F, clk Int Harv Co, 948 Dundas
Smith Wm F, wks Smith & Johnston, 406 Rectory
Smith Wm F D, studt, b 50 Front
Smith Wm G, wks Lon Box Co, b 48 Tecumseh av
Smith Wm H, trucker C P R Freight Sheds, h 40 Saunby
Smith Wm H, contr, 3 Victoria, h same
Smith Wm H, Christie Brown, Toronto, 40 Empress av
Smith Wm H, dyer Holeproof Hosiery Co, h 34 Palace
Smith Wm H, mgr Ford Motor Co of Canada, Ltd, h 307 Dufferin av
Smith Wm H, mach Lon Concrete Mach Co, h 15 Huron
SMITH WM J, grocer, 208 Clarence, h same
Smith Wm J, sec-treas T B Escott & Co, Ltd, h 590 Dufferin
Smith Wm J (Smith, Son & Clarke), h 115 Dundas
Smith Wm J, jr (Smith, Son & Clarke), h 647 Waterloo
Smith Wm J, drvr Wm Heaman & Son, h 459 York
Smith Wm J, trav Gorman-Eckert Co, h 341 Princess av
Smith Wm L, drug, 432 Hamilton rd, h 430 same
Smith Wm W, tinner, h 153 Waterloo
Smith W Russell, wks Holeproof Hosiery Co, 34 Palace
Smith W Thompson, h 286 Dufferin av
Smither Frank, carp G T R, h 26 Rathgar
Smither Guy, wks McClary Mfg Co, 26 Rathgar

W. A. Walker LAWN MOWERS SHARPENED AND ALL GENERAL REPAIRING
PHONE 2845
423 WELLINGTON ST.

J.C.Ingram&Co. ELECTRICAL CONTRACTORS. ELECTRICAL WIRING, ETC., FIXTURES, GENERAL ELECTRIC SUPPLIES.
COOTE BLOCK 12 MARKET LANE

HENRY VERNON & SON
Directory Publishers, Can Supply Any Directory Published

Smithers Elijah, wks J W Cawrse, h w s Greenwood av
Smithers Fred, tmstr J W Cawrse, h n s Pipe Line rd, 1 w Forest Hill
Smithers Geo, frmn J W Cawrse, h e s Greenwood av
Smithers Jno, wks J W Cawrse, h w s Greenwood av
Smithson Earl W, studt, 619 Waterloo
Smithson Geo, clk Geo Nelson & Co, 515 Piccadilly
Smithson Harry, mldr, h 515 Piccadilly
Smithson Roy, lab, h 33 Palace
Smithson Thos, lab, h 254 Richmond
Smithson Wesley W, trav Reid Bros & Co, h 619 Waterloo
Smithson Wm J, wks J Tanton & Son, h 172 Wharncliffe n
Smoothy Fred H, f John Mossison & Co, h 168 Wreay
Smyth Alfred G (A G Smyth & Son), h 347 Princess av
Smyth A G & Son (Alfred G and Sydney), insurance, 404 Talbot
Smyth David W, ftr G T R, h 577 Piccadilly
Smyth Frank W (Smyth & Son), h 607 Queen's av
Smyth Hugh, attdt Asylum
Smyth John W, bkpr Smyth & Son, 607 Queen's av
Smyth Mary J (wid Maxwell), 577 Piccadilly
Smyth Mary J, nurse Asylum
Smyth & Son (Frank W Smyth) monumental wks, 220 King
Smyth Sydney (A G Smyth & Son), 347 Princess av
Smyth W, stenog Asylum
Smyth Wm H, acct Dominion Bank, h 5 East Court, Alexandra Apts
Smythe Chas, wks McClary Mfg Co, h 95 Smith
Smythe Geo W, clk Customs, 554 Waterloo
Smyth Henry, pressman Free Press, h 78 Smith
Smythe Jas, mldr McClary Mfg Co, h 41 Roberts av
Smythe Sarah A (wid John W), 554½ Waterloo
Snee Timothy, frmn G T R, h 779½ Simcoe
Snelgrove Agnes, stenog McCormick Mfg Co, 350 Glebe
Snelgrove Geo, wks McClary Mfg Co, h 421 Bathurst
Snelgrove Mabel, bkpr Benson-Wilcox Co, 350 Glebe
Snelgrove Wm J, prin Lorne Av School, h 350 Glebe
Snell Arthur E, capt P A M C, h 322 St George
Snell Arthur F, wks Dennis W & I Wks, 91 Egerton
Snell Chas, trav, h 91 Egerton
Snell Ernest A, store kpr C P R, h 481 Dorinda
Snell Franklin, h 82 Stanley
Snell Harold M, clk McClary Mfg Co, 419 Oxford
Snell & Hill (Thos Snell, Elmer M Hill), tlrs, 204 Dundas
Snell John C, editor Farmers' Advocate, h 94 Central av
Snell Neva, mus tchr, 419 Oxford
Snell Thos (Snell & Hill), h 419 Oxford
Snell Wm, policeman, b 493 Talbot
Snell Wm A H, wks Beatty Bros, 91 Egerton
Snelling Edwd, lab, h 385 Grey
Snelling Gordon M, brbr, 69 Craig, l 857 Queen's av
Snelling Jas H, brbr 436 Richmond, h 857 Queen's av
Snetsinger Mrs A, h 373 Queen's
Snider, see also Schneider and Snyder
Snider Ada M, box mkr D S Perrin Co, 62 Weston

Confederation Life Assn.
HEAD OFFICE, TORONTO.
W. H. RICHARDSON, District Manager, LONDON.
The policy guarantees insurance protection to your family in case of your death, and at the same time saves money for yourself.

PRINTING NOTHING TOO LARGE NOTHING TOO SMALL ADVERTISER JOB

CATALOG MAKING, OUR SPECIALTY. ADVERTISER JOB

ARTHUR E. NUTTER
ARCHITECT
Rooms, 15-16 Dominion Bank Chambers, Dundas and Richmond Streets.
PHONE 656

Snider Flossie O, slsldy Gray's, 62 Weston
Snider Isabella (wid Andw), 38 Craig
Snider Peter, eng Hunt Bros, h 62 Weston
Snider Saml, wks Lon Bill Posting Agency, h 120 Rectory
Snider Wm, core mkr Miller, Ltd
Snider Wm, blrmkr Geo White & Sons, h 689 King
Snow Geo H, mldr McClary Mfg Co, h 14 Adelaide, C G
Snow M Jane (wid John), h 3 Rathgar
Snow Stanley, shpr McClary Mfg Co, 3 Rathgar
Snow Wm, carp, 3 Rathgar
Snowden Harry F, drvr G E Eccleston, h 42 Palace
Snowden Jas, mail collector, 21 Thornton av
Snowden Jas H, wks Dennis W & I Co, h 243 Simcoe
Snowden M, wks Bell Tel Co, h 5 Carfrae Cres
Snowden Rachael, wks H T Reason & Co, 21 Thornton av
Snowden Wm, carp, h 11 Lansdowne av
Snowden Wm, wks H T Reason & Co, 21 Thornton av
Snowden Wm H, wks Empire Mfg Co, h 21 Thornton av
Snyder Edwd, blrmkr Geo White & Son, 824 York
Snyder Eliza (wid Abram), 824 York
Snyder John T, carp, h 61 Emery
Snyder Stephen, wks Lon Bill Posting Agency, h 824 York
Snyder Thos, wks Wm Gerry & Sons
Sobel Wolf, junk dlr, h 79 Clarence
Soilleux Fred, shrinker Greene-Swift, b 428 Park av
Somers Robt A, factory supt McClary Mfg Co, Lambeth
Somerville Albert E (Somerville & Carlton), h 645 Queen's av
Somerville Arthur J, b 473 York
Somerville & Carlton (Albert E Somerville, Chas G Carlton), props Rex Cigar Co, 286-288 Dundas
Somerville Chas R, h 336 Piccadilly
Somerville Lillian, nurse Vic Hosp
Somerville Louisa (wid Wm), h 400 Burwell
SOMERVILLE PAPER BOX CO, LTD, J K McDermid, pres; D H McDermid, vice-pres; 618-630 Dundas
Somerville T Richd, carp Wm Jeffrey's, h 362 Eva
Sonley Geo V, wks Lon Ptg & Litho Co, h 24 Garfield av
Sonley John, contr, h 208 Wharncliffe n
Sonvie Hubert, carp, b J H Marsh
Soper Fred N, clk Na-Dru-Co, h 766 Queen's av
Soper Wm C, clk M B Percival, 344 Richmond
Sorenson Soren, mach Sherlock-Manning, h 2 Egerton
Soutar Jas, bgemn C P R, h 450 St James
Soutar Marion, nurse Vic Hosp
South Fred T, wks G T R, h 783 Central av
South Geo, eng C P R, h 715 Adelaide
Southam Arthur J, blrmkr E Leonard & Sons, h 14 Rathmine
Southam Lucy, rms 192 Central av
Southam Richd, b 314 Queen's
Southcombe Thos D, trmr Sherlock-Manning Co, h 986 Hackett
SOUTHCOTT COAL CO (W C Southcott), 276 Clarence

Gurd's Good Guns
185 DUNDAS STREET.
Razors, Razor Strops, Pocket Knives, Scissors and Shears, Table Cutlery, Etc.

METAL STORE FRONTS. WIRE WINDOW GUARDS. **DENNIS** IRON STABLE FITTINGS, LAWN VASES & SETTEES

Southcott Fred, slsmn A Wolf, 518 Hamilton rd
Southcott John J, blrmkr C P R, h 816 York
Southcott Mary (wid Jas), h 4 Henry
Southcott Nat H (N Southcott & Co), rms 488 Ridout
Southcott N & Co, children's dresses, 194 Dundas
Southcott Robt J, collar mkr J Darch & Sons, h 1 Maryboro
Southcott Saml J, landing wtr Customs, h 296 Simcoe
Southcott Wm, clk Elliott & Marr, 518 Hamilton rd
Southcott Wm C (Southcott Coal Co), h 306 Simcoe
Southcott W Geo, cond Lon St Ry, 1 Maryboro pl
Southen Edwin A, janitor Scientists Ch, rms 543 Richmond
Southen Fred, 125 Maple
Southen Percy J, moto St Ry, h 915 Maitland
Southen Reginald N, brklyr, h n s Huron, 3 e River
Southen Wilfrid, gro, 572 Pall Mall
Southern Ernest, uphol Wm Trafford Furn Co, 10 Dundas, L W
Southern Fred, wks Hobbs Mfg Co, b 171 Wharncliffe n
Southern Wm, carp, b 294 York
Southwell Wm H, h 66 Mt Pleasant av
Southwood Chas, drvr A J Denney, b 876 Dundas
Sowa Peter, wks McClary Mfg Co, h 202 Horton
Sowers Benj, carp, h 81 Front
Sowers Herbt B, fruits, 540 Dundas, h 447 Woodward av
Spafford Annie, nurse St Jos Hosp
Spafford May S, stenog McCormick Mfg Co
Sparks Pansy, drsmkr, h 179 Simcoe
Sparling Cordelia, tchr Lon Cons of Music
Sparrow J Edwd, cond C P R, h 752 Adelaide
Sparrowhawk Richd, caretkr Lon Bowling & Rowing Club, h 97 Askin
Spaul Harry B, shpr Parnell-Dean, h 3 Deane
Spearin John, carp, h 1056 Brydges
Spearman Almer, wks Dom O & S F Co, res Lon Jct
Spearman Jos, plstr, h 6 Swinyard
Speer Francis H, slsmn Greene-Swift, h 331 Simcoe
Speering Fred, attd Asylum
Speiran Chas E, mgr Commercial Trunk Co, h 49 Elmwood
Speirs Alex, tinsmith McClary Mfg Co, h 26 Ada
Speirs Wm, wks E Leonard & Sons, 26 Ada
Speller R Jas, fnshr Empire Mfg Co, h 531 Quebec
Spence Albt W, cement fnshr, h 40 Byron av
Spence Caroline (wid Jas S), h 442 Ontario
Spence Mrs Edgar, h 452 Ontario
SPENCE EDWARD, physician, office hours, 8 to 10 a m, 2 to 4 p m, 6 to 8 p m, Sundays 2 to 4, office and res 435 Hamilton rd, phone 1632
Spence Ethel, tchr St George's School, 13 Napier
Spence J Chas, mgr Western Canada Realty Co, h 518 Charlotte
Spence J Gordon, frmn C P R, b 442 Ontario
Spence Percy, trav Greene-Swift, 13 Napier
Spence Thos, lab, b Morkin House

HIGH-CLASS VAUDEVILLE THE LATEST PICTURES THE UNIQUE THEATRE 222 DUNDAS STREET

Manufacturers of all kinds Direct Current Electrical Apparatus Phone 1103
THE ELECTRICAL CONSTRUCTION CO. *of London, Limited, 32-40 Dundas St., London*

The Metcalfe Agencies, Real Estate, Rentals HOME AND FACTORY SITES. 252 Dundas St., Phone 3400.

PLATE GLASS INSURANCE

Telephone No. 245. The cost is based on the number and sizes of the lights of glass. A policy in the CANADA ACCIDENT ASSURANCE CO., gives the broadest protection. EDWARD TOWE & CO., Agents, Dominion Savings Building, 375 Richmond St.

Spence Wassell, lab, h 334 Thames
Spence Wm, h 13 Napier
Spence Wm N, vocalist, h 505 English
Spence Wm T, frmn C P R, b 442 Ontario
Spencer C Norman, h 531 Dufferin av
Spencer Florence, stenog Fraser & Moore, res Westminster Tp
Spencer Frank, wks McClary Mfg Co, b 201 Richmond
Spencer Harry, pntr Westland Bros, h 49 Edward
Spencer Jane (wid Wm), h 534 Queen's av
Spencer John, foreman G T R, h 345 William
Spencer John, jr, switchman G T R, 345 William
Spencer John, agt Prudential Ins Co, h 928 Lorne av
Spencer Mary E, stenog Bank of Montreal, b 197 Richmond
Spencer Robt T, wks McClary Mfg Co, h 127 Langarth
Spencer Thos C, cabt mkr, h e s Hyla, 3 n Hamilton rd
Spencer Thos W, cabt mkr, h e s Hyla, 2 n Hamilton rd
Spencer J Warren, clk Somerville Paper Box Co, 928 Lorne
Spencer Wm M, h 300 Dufferin
Spencer Winnifred H, clk F W Woolworth Co, 928 Lorne av
Spettigue Chester G, clk T N Sumner, 22 Garfield av
Spettigue Edgar, wks Silverwoods, Ltd
Spettigue Herbt E, tlr T Spettigue, h 319 Wortley rd
Spettigue Mamie, stenog Lon Brass Co, 261 Hill
Spettigue Thos, mer tlr, 361½ Richmond, h 22 Garfield av
Spettigue Wm I, wks Lon Fertilizer Wks, h 261 Hill
Spicer Fred, lab, 258 Richmond
Spicer Geo F, paper hanger O B Graves, h 61 Mt Pleasant
Spicer Hy, pntr O B Graves, h 932 Waterloo
Spicer Jas, lab, h 258 Richmond
Spicer Mary (wid Byam), h 84 Dreaney av
Spicer Richd H, Staff Q M S Ordnance Stores
Spicer Sterling L, M D, prop Grand Opera Pharmacy, h 202 John
Spicer Wm H, wks S & I, h 886 Waterloo
Spicknell Howard, cgrmkr, h 173 Colborne
Spicknell Mary A (wid Saml), h 517 Bathurst
Spindler Benj, shmkr, 179 Waterloo, h 334 Grey
Spindler Lillian M, mlnr Wright Hat, 334 Grey
Spitler Amy (wid Wm), 350 Burwell
Spittal Annie M (wid Robt), h 311 Central av
Spittal Bros & Co (Harry, Chas and Herbt H), whol hats, 364 Richmond
Spittal Chas (Spittal Bros & Co), 311 Central av
Spittal Harry (Spittal Bros & Co), 311 Central av
Spittal Herbt H (Spittal Bros & Co), 311 Central av
Spittal Jessie G, tchr Princess Av Schl, 311 Central av
Spittal Wm, sec-treas People's Loan & Savings Corp and vice-pres Battle Creek Toasted Corn Flakes Co, h 101 Cheapside
Spittal Herbt, carp, b 34 Palace
SPOTTON BUSINESS COLLEGE, Geo Spotton pres, London Loan Building, cor Dundas and Park av, phone 2020 (see advt back cover)

Richard Reely
795 York. Phone 2670
Real Estate and Fire Insurance; Farm, City, Town and Business Properties sold on commission. No sale, no charge. List your properties with me.

McCallum & Willis COAL & WOOD
657 RICHMOND STREET.

Spragg Clyde H, elect, 493 Piccadilly
Sprague Chas, tmstr D H Gillies & Son, h 788 Grey
Sprague John, fireman G T R, h 1073 Florence
Spramotor Co, W H Heard, mgr, 68-70 King
Sprately Geo H, clk Bell Tel Co, 60 Tecumseh av
Spring John G, carp G T R, h 16 Kitchener av
Spring Rose, wks McCormick Mfg Co, b 15 Wellington rd
Springer Frank M, wtchmn E Leonard & Sons, h 137 Fullarton
Springstead Meta, stenog, b 2 Cartwright
Sproule Evelyn, stenog Can Theatres, Ltd, 49 Byron av
Sproule Lillian, slsldy S & I, 49 Byron av
Sproule Robt W, Q M S, R C R
Sproule Thos L, turnkey County Jail, h 49 Byron av
Sproule Wm S, mach Geo White & Sons, h 1035 Mabel
Sproull Clarence V, wks Adam Beck, 945 Wellington
Sproull Edwd, wks Hydro-Electric, 945 Wellington
Sproull Jos, mach, h 945 Wellington
Spry Annie L, stenog People's L & S Corp, 432 Grey
Spry Beatrice M, bkpr Meredith & Fisher, 432 Grey
Spry Mrs Elizabeth, wks Vic Hosp
Spry Fred G, clk C P R Freight Dept, 49 Palace
Spry G Lorne, office mgr McConnell & Fergusson, 629 Wellington
Spry Irene, stenog, 432 Grey
Spry Jas F, slsmn S & I, h 301 Oxford
Spry Jas L, mail clk G T R depot, h 49 Palace
Spry John K, h 209 John
Spry Wm A, clk P O, 432 Grey
Spry Wm O, carp, h 432 Grey
Spurgeon Walter C, mach G T R, h 480 Dufferin av
Squire Gwendolyne, opr Bell Tel Co, 20 Mt Pleasant av
Squire Madeline, opr Bell Tel Co, 20 Mt Pleasant av
Squires Collin, mach Geo White & Son, h 75 Edward
Stabb Wm, mach, b 266 Burwell
Stabler Hy, dairy, h n s Broken Front rd
Stabler Jas E, brkmn G T R, h 111 Sackville
Stabler Wm S, lab, b Hy Stabler
Stacey Arthur, wks McClary Mfg Co, h 861 Colborne
Stacey J Roy, wks Anderson & Nelles, 14 Alfred
Stacey Walter, artist Hobbs Mfg Co, h 33 Byron av
Stacey Wm J, lab G T R, h 14 Alfred
Stack Garrett, core mkr, h 366 Eva
Stafford Bernard, porter C P R Freight, b 464 Talbot
Stafford Dixie A, shpr Elliot, Marr & Co, b 393 Glebe
Stafford Edwd P, 94 Inkerman
Stafford Jas E, wks McClary Mfg Co, b 30 William
Stafford John, eng Cook-Fitzgerald Shoe Co, h 94 Inkerman
Stainton Ernest, artist Lon Ptg & L Co, b 205 Queen's av
Stainton Harry A, wks Cook-Fitzgerald Co, h 199 Grey
Stainton Richd F, wks G T R Freight Sheds, h 184 Grey
Staley Albt, eng G T R, h 567 Dufferin av
Stallard Albt C, carp C P R, 830 Elias
Stallard Danl, freman B & B, C P R, h 830 Elias

WATERPROOF COVERS Raymond Bros.
172 KING ST. PHONE 1748

Phone 1850. Nights and Sundays 2878. LONDON, ONT.
THE LARGEST MANUFACTURERS OF CONCRETE MACHINERY IN THE WORLD.
LONDON CONCRETE MACHINERY CO., LTD.
KITCHENER AVE. AND CABELL STREET.

PURE AIR FURNACE and SHEET METAL WORK Troughing and Roofing.
Smith & Johnston
92 Fullarton St. PHONE 4208

Stallard Fred J, wks Wright Litho Co, h 990 Lorne av
Stallard Wm H, messr R M S, h 483 Ontario
Standard Chemical, Iron & Lumber Co, of Can, Ltd, e s Burwell, cor Bathurst
Standard House Furnishing Co, S Richmond, mgr, 656 Dundas
Standard Life Assurance Co (Edin), Alex Gillean, agt and insp, 30 Bank of Toronto Chambers, 365 Richmond
Standard Mackintosh Co, Ltd, J C Butler, pres, 195 King
Standfield Julian, carp, h 421 Grey
Standfield John H, mach G T R, h 1027 Mabel
Standfield Wm, drvr Standard Chemical Co, h 804 Maitland
Stanfield Geo W, clk G T R, 450 Charlotte
Stanfield Gladys, clk S & I, 450 Charlotte
Stanfield Jas, contr, h 736 Dundas
Stanfield Roy, phy, 736 Dundas
Stanfield Thos W, eng G T R, h 105 Maitland
Stanfield Wesley L, car bldr G T R, h 450 Charlotte
Stanfield Wm H, drvr McClary Mfg Co, h 313 Pall Mall
Stanley Ellen (wid Robt), h 614 Colborne
Stanley Jas A, bldr, h 1053 Richmond
Stanley Jos, lab, rms 443 Ridout
Stanley Lillian P, slsldy G B Watson, b 230 Talbot
Stanley Margaret E, lady supt Victoria Hospital
Stanley Mary, gro, 174 John, h same
Stanley Mary (wid John), h 23 Wyatt
Stanley Mary E, drsmkr, 890 Waterloo
Stanley Robt, cond C P R, h 964 Dufferin av
Stanley Robt, presser M Jackson, b 375 King
Stanley Richd S, coll, h 890 Waterloo
Stanley Saml, 890 Waterloo
Stannard Arthur, lab, h 18 Egerton
Stannard Hy, lab, h 508 Hill
Stanton Arthur, wks C S Hyman Co, rms 205 Central av
Stanton Fred, shpr Ont Furn Co, h 680 William
Stanton Fred, solicitor, b 372 Adelaide
Stanton Fred A, fireman C P R, b 515 Quebec
Stanton Miss G, wks Reid Bros & Co, 184 Grey
Stanton Harry, h 12 Market la
Stanton John S, harness mkr J Darch & Sons, h 44 Wharncliffe n
Stanton Mrs Mary, rms 205 Central av
Stanton Nina, public stenog, 300 Dom Savings Bldg, l 233½ Dundas
Stanton Richd, wks G T R Frgt Sheds, 184 Grey
Stanton Sarah (wid Albt), 104 Elmwood av
Stanyer Chas, moto St Ry, b 119 Sackville
Staples Fred G (Leith & Staples), 820 Dundas
Staples Geo, wks Leith & Staples 772 Dundas
Staples J B E, clk Bank of Montreal, b 584 Talbot
Staples John R, clk Leith & Staples, h 422 Rectory
Staples M Etta, stenog O-Pee-Chee Gum Co, 422 Rectory
Stapleton Chas O, postman, 405 Dundas

A. & E. NOBBS, Cut Stone Contractors
C. P. R. and WILLIAM ST. Phone 1441 Res. Phone 3030

LONDON CONSERVATORY OF MUSIC AND SCHOOL OF ELOCUTION, Limited, in Affiliation with the Western University.
For curriculum, containing full information, address: THE REGISTRAR, London Conservatory of Music, 354-356 Dundas Street, LONDON, ONT.

CARLING'S *Canada Club Lager*
A Bye-Word in every Canadian Home
We Challenge Comparison.

Stapleton Helena M, tchr Rectory St Schl, 405 Dundas
Stapleton Jas L, phy, 405 Dundas, h same
Stapleton Mrs Martha, 405 Dundas
Star Arthur, lab, 12 Watson
Star Laundry, 314½ Dundas
Star Livery, 479-483 Richmond
Star Theatre, Cresswell & Dawson, props, 388 Richmond
Stark Geo W, contr, h 41 Ridout s
Stark Jas, carp, h 25 Christie
Stark Jessie (wid Andw), h 607 Talbot
Starr Fred, wks Lon Box Co, b 232 Clarence
Stathan Oliver, mach Superior Mach Co
Stead Geo, ptrn mkr Geo White & Sons, h 423 Rectory
Stead John H, M D, physician, Hospital for the Insane
Stearns Bernard, wks McClary Mfg Co, 292 King
Stearns Lulu, stenog Tip-Top Cap Co, 292 King
Stearns Margt(wid Martin), h 292 King
Stearns S Benj, lab, h 498 Pall Mall
Stecker Geo, wd wkr Dom O & S F Co, 1051 Mary
Stedman Martha, h s s Mary, 1 e Eleanor
Stedman Peter, eng McCormick Mfg Co, b D H Wood
Steele Ann (wid Danl), h 589 Oxford
Steele Annabel I, asst J Gammage & Sons, 589 Oxford
Steele Arch, auctioneer, h 897 Dufferin av
Steele Bertha (wid John), h 61 St George
Steele Catherin (wid Thos), 346 Grey
Steele Clare M, clk Dominion Bank, 430 Waterloo

D. H. Gillies & Son
DEALERS IN
COAL
WOOD
AND
Hardwood Lumber
PHONE 1312
COR. ADELAIDE AND BATHURST

Steele Clarke, clk E B Hargreaves, 360 Glebe
Steele Elizabeth R (wid Dr Alex T), h 391 Princess av
Steele Emeline (wid Daniel), h 360 Glebe
Steele Eva, stenog Johnston & Barbour, b 123 Horton
Steele Floyd, cgrmkr W Ward, b King Edward Hotel
Steele Fruit Co (Geo G Steele), 145 York
Steele G G, fruit broker, Market Lane, h 430 Waterloo
Steele G Ansel, blksmith, h 439 Dufferin av
Steele Gladys W, tchr, 360 Glebe
Steele Harry, wks John Labatt, 421 Ridout
Steele Harry A, cgrmkr Tuckett's, h 542 Adelaide
Steele Harvey A, prntr Free Press, h 6 Brighton
Steele Hy, tmstr Can Cereal & Flour Mills
Steele Jas, ice dlr, h 566 Talbot
Steele Jas E, rd mstr C P R, h 420 Piccadilly
Steele Jay G, mgr J G Steele & Co, h 142 Duchess av
Steele Jeanette, tchr Lon Cons of Music, 61 St George
Steele John, carp, h n s Brick

REMEMBER G. H. BELTON MAKES DOORS, FRAMES AND SASH
MILL AND FACTORY
RECTORY AND YORK STS.

WE DELIVER ON THE DAY YOU SAY.
THE WATSON CO.
TAILORS and FURNISHERS
726 Dundas St.

When You Require Anything for Your Automobile, Phone 3876.
The Canada Auto Devices Co.

Steele John H, wks J Labatt, 541 Grey
Steele Jos H, lab McClary Mfg Co, h 62 Brookside
Steele J Ross, elect C P R, 420 Piccadilly
STEELE J G & CO, Jay G Steele, mgr, hardware, 204 Dundas
Steele Louise, bkpr J R Shuttleworth & Sons, b 387 Simcoe
Steele Margt, wks D S Perrin & Co, b 1041 Florence
Steele Marmaduke, contr, h 59 Weston
Steele Russell, wks E Leonard & Sons, 1042 Dundas
Steele & Smith, horseshoers, 269 Wellington
Steele Thos, wks Power House, h 421 Ridout
Steel Wm, cgrmkr Tuckett Cgr Co, h 114 Askin
Steele Wm (Steele & Smith), 439 Dufferin av
Steeles Nina, wks D S Perrin & Co, b 133 Sackville
Steels Alvie A, wks Lawson & Jones, 572 York
Steels Anthony, carp, h w s Waterloo, 5 n Huron
Steels Cain, h 600 York
Steels Harold, carp, l A Steels
Steels Lewis, carriage trimmer, l A Steels
Steels Walter, brkmn C P R, h 572 York
Steer Frances, tchr Aberdeen Schl, 170 Hamilton rd
Steer Frank, cond St Ry, h 581 Waterloo
Steer Fred, wks Greene-Swift, 170 Hamilton rd
Steer Geo, slsmn Purdom Hardware Co, b 245 Richmond
Steer Mary (wid Wm), h 170 Hamilton rd
Steer Stephen, clk Imperial Bank, 581 Waterloo
Steer S Avis, bkpr City Parcel Exp Co, 581 Waterloo
Steer Wilbert, engr Wright Litho Co, b 607 Talbot
Steere Susan, nurse St Jos Hosp
Steggall Wm, shmkr, 64 Blackfriars, h n s St James, 6 e Adelaide
Steiger Geo, wks Dom O & S F Co, b 430 Ridout
Stein Alex B, piano tuner, h n s Hamilton rd, 1 e Egerton
Stein Edwd L J, lino opr Free Press, h 340 Hamilton rd
Stein Hy G, h 518 Hamilton rd
Stein Hy G, jr, tlr A Tillmann, h 239 Colborne
Stein Louis, wks Greene-Swift Co, h 149 William
Stein Lulu, stenog City Engineer, 340 Hamilton rd
Steinburg Clifford, 355 Hamilton rd
Steinburg Peter, coll New Williams Mfg Co, 355 Hamilton
Steinhoff E Wm, brklyr, h 1071 Richmond
Stelk Albt C, asst opr Hydro-Electric, h 93 Sackville
Stenton F Hector, desp C P R, h 148 Central av
Stephen Annie, bkpr A J Clark & Co, 351 Princess av
Stephen Hector M, janitor New St James, h 929 Wellington
Stephen Jas, clk D S Perrin & Co, 334 Adelaide
Stephen John G, trav Robinson, L & Co, h 434 Pall Mall
Stephen Peter C, carp, h 334 Adelaide
Stephens, see also Stevens
Stephens Chas, pntr L Stephens, h 70 Douglas av
Stephens Claude E, cgrmkr J Gaste Co, h 3 Woodward av
Stephens Clive, wd wkr, b 171 Simcoe
Stephens Emerson T, tlr, 190 Wellington, h same

ALL WORK GUARANTEED
W. A. WALKER BICYCLES & MOTOR CYCLES REPAIRED
423 WELLINGTON PHONE 2845

J. C. INGRAM & CO. ELECTRICAL CONTRACTORS. ELECTRICAL WIRING, ETC., FIXTURES, GENERAL ELECTRIC SUPPLIES.
COOTE BLOCK. 12 MARKET LANE.

HENRY VERNON & SON
Directory Publishers, Can Supply Any Directory Published

Stephens Ethel, clk Johnston & Barbour, 190 Wellington
Stephens Geo L, 574 Maitland
Stephens Jas R, b 636 Elias
Stephens Jas W, wks St Ry, h 777 Hill
Stephens Jos B, ptrn mkr E Leonard & Sons, h 574 Maitland
Stephens Leo, pntr, 155 Central
Stephens Mrs, h 203 Wellington
Stephens Queenie, mlnr Wright Hat, 70 Douglas av
Stephens Serle, drvr R A Ross, 777 Hill
Stephens Wm E, studt, 190 Wellington
Stephenson, see also Stevenson
Stephenson Mrs Annie L, h 186 Simcoe
Stephenson Chas B, clk Dickison, N & Co, 444 Pall Mall
Stephenson Geo E, clk Insp Office P O, 444 Pall Mall
Stephenson Hilda, bkpr Woodmen of the World, 167 Wharncliffe n
Stephenson Ila, stenoy S & I, 167 Wharncliffe n
Stephenson Isabel (wid John), h 444 Pall Mall
Stephenson Jane (wid Geo), h 167 Wharncliffe n
Stephenson John R, eng Sherlock-Manning, h 37 Egerton
Stephenson Lawrence, cutter Hobbs Mfg Co, 167 Wharncliffe n
Stephenson Mary, wks Greene-Swift Co, 208 Simcoe
Stephenson Robt L, bkpr H T Reason & Co, 167 Wharncliffe n
Stephenson Thos, tinsmith, 186 Simcoe
Stephenson Wilbur, shpr C S Hyman Co, 167 Wharncliffe n
Stephenson Wm, lab, h s s St James, 2 e Adelaide
Stephenson Wm, tinsmith, h 208 Simcoe
Stephenson Wm P, box mkr Somerville Box Co, h 720 Queen's av
Sterling Basil C, bkpr Sterling Bros, h 191 Duchess av
Sterling Bros, Ltd, S N Sterling, mng dir, shoe mfrs, Clarence, cor York
Sterling Chas E, h n s Raymond av, 5 e Richmond
Sterling Chas E, dir Sterling Bros, Ltd, h 282 Piccadilly
Sterling Hy J, house mover, 310 Grey, h same
Sterling Saml N, mng dir Sterling Bros, Ltd, h 414 Dufferin
Stevely John, sec-treas Can Handle Wks, h 567 Queen's
Stevely Samuel (Wm Stevely & Son), and sec-treas Havana Cigar Co, Ltd, h 520 Dundas
STEVELY WM & SON (Samuel Stevely), stoves and tinware and sheet metal workers, 362 Richmond
Steven, see also Stephen
Steven David M, agt Dom Express Co, h 79 Thornton av
Steven Rev F A, China Inland Mission, h 598 Princess av
Stevens, see also Stephens
Stevens Alva P, watchmkr S K Milroy & Co, h 402 South
Stevens Anastasia, drsmkr 975 Elias
Stevens Chas E, shmkr, 599½ Richmond, h 298 Grosvenor
Stevens Chas E, bartndr Hotel Savoy, h 16 Oxford, L W
Stevens Chas G, R C S & Co, h 34 Kensington
Stevens Chester F, sec Empire Mfg Co, Ltd, h 300 Hyman
Stevens F, drvr Parnell-Dean Co, cor Wreay and Gerrard av
Stevens Harry S, carp, h w s Hyla, 2 n Hamilton rd
Stevens Herbt H, eng C P R, h 991 Lorne av
Stevens Irene, slsldy S & I, 34 Kensington

Confederation Life Assn. HEAD OFFICE TORONTO, CANADA
OFFICE: 106 MASONIC TEMPLE, LONDON.
W. H. RICHARDSON, District Manager, Western Ontario.

ADVERTISER JOB PRINTERS FINE PHONE 3670

WHY NOT GIVE US A TRIAL ON YOUR NEXT PRINTING CALL 3670 And Our Representative Will Call

Arthur E. Nutter
ARCHITECT

Scholastic, Domestic and Commercial Structures. Phone 656.
Rooms, 15-16 Dominion Bank Chambers, Dundas and Richmond Streets

Stevens Jas, lab, 123 Sackville
Stevens Jas H, plshr Hobbs Mfg Co, h 163 Tecumseh av
Stevens Jas L, wks G T R, h 583 Elizabeth
Stevens John, wks G T R, b 975 Elias
Stevens Jos, wks Empire Mfg Co, 975 Elias
Stevens Lorenzo W, collr, rms 550 Richmond
Stevens Mrs Maude, 402 South
Stevens Melford, mach, 842 Wellington
Stevens Roy A, ftr Gas Appliance Co, h 187 Simcoe
Stevens Thos A, pres Empire Mfg Co, Ltd, h 617 Wellington
Stevens Walter, supt Murray Shoe Co, h 842 Wellington
Stevens Wm, wks C P R, h 975 Elias
Stevens Wm H, firemn C P R, 975 Elias
Stevenson, see also Stephenson
Stevenson Alex, lab City Gas Co
Stevenson Andw G, tchr Normal Schl, h 60 Duchess av
Stevenson Annie (wid Jas), 480 St James
Stevenson Caroline (wid John W), 86 Adelaide
Stevenson Earl L, fireman G T R, 695 Elias
Stevenson Fred, mach G T R, b 1027 Florence
Stevenson Geo, engr T H Baker & Co, b 95 Bathurst
Stevenson Geo W, ctr Murray Shoe Co, h 927 Dufferin av
Stevenson Mrs H, 391 Dundas
Stevenson Harry, lather, h 659½ Marshall
Stevenson Hugh A, X-Ray, 391 Dundas
STEVENSON DRS HUGH A AND W J, physicians and surgeons, 391 Dundas, next Congregational Church, phone 510, office hours, Hugh A, 10 to 2 and 6 to 8; W J, 9 to 10, 2 to 4, 6 to 8
Stevenson John, h 802 William
Stevenson John, h 103 Elmwood
Stevenson John E, whol confr, 518 Dufferin av, h same
Stevenson John L, mldr E Leonard & Sons, h 515 St James
Stevenson John W, lab, h 86 Adelaide
Stevenson Maitland S, brbr, w s Hale, 4 s Dundas, h same
Stevenson Robt, carp, h 4 Christie
Stevenson Russell, shpr D S Perrin Co, b 45 Craig
Stevenson Saml F, trav, h 15 Marley pl
Stevenson Stephen, insp St Ry, b 372 Adelaide
Stevenson Wilfrid D, office mgr Sherlock-Manning Co, h 606 Waterloo
Stevenson Wm, ctr Murray Shoe Co, 927 Dufferin av
Stevenson Wm, h 284 King
Stevenson Wm, chckr G T R, h 12 Alfred
Stevenson Wm G, eng C P R, h 695 Elias
Stevenson Dr Wm J, gynaecologist, 391 Dundas
Stevenson Wm L, pntr Globe Casket Co, 695 Elias
Stever Louis, shmkr, b 133 Maple
Stewart, see also Stuart
Stewart Alena (wid Wentworth), clk G N W Tel Co, 94 Horton
Stewart Alex, real estate, h 330 St James
Stewart Alex, h 558 Talbot
Stewart Annie (wid Frank), h 141 Adelaide
Stewart Rev Archd, h 761 Wellington

Gurd's Good Guns
185 DUNDAS STREET.

WE REPAIR GUNS, BICYCLES, CASH REGISTERS, ETC.
Sharpen Scissors, Knives, Razors, and Lawn Mowers.

IRON STAIRS
FIRE ESCAPES
IRON AND BRASS RAILINGS
METAL LOCKERS
IRON FENCES AND GATES

DENNIS WIRE AND IRON WORKS CO., Limited, 22-30 DUNDAS ST.

Stewart Campbell, studt, 627 Colborne
Stewart Carrie W, drsmkr, 732 York
Stewart Chas, messr Dom Exp Co, 687 York
Stewart Chas A, trav Beatty Bros, 558 Talbot
Stewart Clara L (wid Wm), h 184 Rectory
Stewart Clarence N, cgrmkr Rex Cigar Co, h 36 Byron av
Stewart Danl, lab, rms 376 Ridout
Stewart David, wks McClary Mfg Co, h 11 Ada
Stewart Donald, h 813 Maitland
Stewart Donald A, cond C P R, h 125 John
Stewart Edgar H, lineman St Ry, h 732 York
Stewart Emily (wid Edwd W), 732 York
Stewart Flora, wks Reid Bros & Co, 184 Rectory
Stewart Fred C, mldr Empire Mfg Co, h 1057 Dundas
Stewart Geo, frmn McCormick Mfg Co, h 86 Becher
Stewart Jas, moto St Ry, 28 Prospect av
Stewart Jas A, asst cashier McClary Mfg Co, 165 Bruce
Stewart Jean, stenog Advertiser 627 Colborne
Stewart John, mach McClary Mfg Co, h 2 Belton
Stewart John, cashier P M R R, rms 194 Albert
Stewart John, h 526 Horton
Stewart John A, carp Asylum, h s s Dundas, Lon Jct
Stewart John C, brkmn C P R, h 729 Dundas
Stewart Lewis, wks Silverwood's, Ltd, h 455 South
Stewart Marion (wid Alex), h 165 Bruce
Stewart Mary (wid John C), h 57 Craig
Stewart Mary (wid Jas), 27 Victor
Stewart Mrs Mary, maid Vic Hosp
Stewart Minnie, h 155 Maple

W. J. G. Stewart E. C. Morkin
Stewart & Morkin
ELECTRICIANS
Our Specialty—All classes of Electrical Repairs. Wiring, Installing, Winding, Etc.
Agents for Canadian Crocker-Wheeler Co. Motor for Alternating (Hydro) or Direct Current.
PHONE 3165
152 Fullerton St. Rear of Opera House

STEWART & MORKIN (W J G Stewart, Edwin C Morkin), electricians, 152 Fullarton
Stewart Percy, mach Lon & Pet Bbl Co, h 51 Elm
Stewart Peter, mach Lon Mach Repr Co
Stewart Peter, lineman St Ry, b 125 York
Stewart Robt, brkmn C P R, h 729 Dundas
Stewart Robt, tanner C S Hyman Co, b W T Bennett
Stewart Robt B, supt Hobbs Mfg Co, h 123 York
Stewart Robt D, pntr, h 561 King
Stewart Ruby, tlrs J Ferguson, 651 Central av
Stewart T Johnson, copy writer McConnell & Fergusson, h 764 Waterloo
Stewart Wm, prntr A Talbot & Co, b 125 York
Stewart Wm, wks Can Handle Wks, b 272 Hamilton rd
Stewart Wm, merch, 558 Talbot
Stewart Wm, tmstr, 184 Rectory

SWITCHBOARDS, CONTROLLERS and COMMUTATORS
THE ELECTRICAL CONSTRUCTION CO. of London, Limited, 32-40 DUNDAS ST. PHONE 1103

THE UNIQUE THEATRE
W. J. SCHILLER, MANAGER
222 DUNDAS STREET

QUEEN CITY FIRE INSURANCE CO. (Established 1871) LOSSES PAID PROMPTLY. NEVER IN A COURT OF LAW.
TOWE & CO., Agents, Office: Dominion Savings Building, LONDON.

Stewart Wm J, wks S & I, h 513 Colborne
Stewart Wm J G (Stewart & Morkin), h 195 Tecumseh av
Stewart Wm L, prop Princess Theatre, h 7 Bruce
Stewart Wm M, jwlr C F Jones & Co, b City Hotel
Stewart Willison B, h 627 Colborne
Stewart W Grant, slsmn Gray's, 627 Colborne
Stiles Chas O, master mech Richards-Wilcox Co, b 221 Talbot
Stiles Lena, slsldy S & I, b 128 Maple
Still Mrs Tiny, rms Mrs S Quinton
Stilson Adolph, clk Ticket Office G T R, 80 Oxford
Stilson Fred, clk Chas Ellyatt, 256 Horton
Stilson Geo A, drvr Dom Exp Co, h 80 Oxford, L W
Stilson Harold, hlpr Marley & Weekes, 256 Horton
Stilson Hiram, drvr Dom Exp Co, h 81 Empress av
Stilson Hugh L, moto St Ry, h 516 Talbot
Stilson Jas L, drvr Can Exp Co, 168 Ridout s
Stilson John, tmstr Wm Copp, h 20 Byron av w
Stilson Richd, lab, h 516 York
Stilson Wm, tmstr, h 256 Horton
Stilson Wm J, drvr Can Exp Co, 25 Palace
Stinchcombe Arch A, tmstr, h 74 Rectory
Stinchcombe Chas, tmstr, b 74 Rectory
Stinchcombe Chas, moto St Ry, h e s Hume, 1 n Hamilton rd
Stinchcombe Reuben A Y, contr, h 130 Wharncliffe n
Stinchcombe Saml, cement blks, h 18 Pipe Line rd
Stinchcombe Wm, contr, h 779 York
Stine Edwd L, enmlr McClary's, h 153 Albert
Stinson Alex G, shpr T B Escott & Co, h 168 Bruce
Stinson Chas H, drvr W M Patten, h 200 Richmond
Stinson Emma M, clk McClary Mfg Co, 114 Wharncliffe s
Stinson Elizabeth (wid Alex), 75 Wharncliffe rd s
Stinson Frank, eng C P R, h 566 Ontario
Stinson Harold H, chauffeur Silverwood's, Ltd, 200 Richmond
Stinson Irene E, slsldy J H Chapman & Co, 5 Deane
Stinson Kathelen, wks McCormick Mfg Co, b 425 Elizabeth
Stinson Marjory H, bkpr F C Toon, 5 Deane
Stinson McLean, carp Wm Gerry & Sons, h 5 Deane
Stinson Mrs Rose, wks Lawson & Jones, b 674 Dufferin av
Stinson Thos W, wks McClary Mfg Co, 114 Wharncliffe s
Stinson Wm, blrmkr C P R, h 897 Elias
Stinson Wm J, cooper London Foundry, h 114 Wharncliffe s
Stock Bernard, carp, h 6 Oxford
Stock Walter D, wks Beatty Bros, h 29 Rectory
Stockdill Alice C, 528 Simcoe
Stocker Jos, lineman G N W Tel Co, b 172 Simcoe
Stocker Wilfrid, lab, b 172 Simcoe
Stockley Benj, orderly Victoria Home, 708 Dundas
Stockton Goldwin P, trav C S Hyman Co, h 242 Hyman
Stockwell Agnes (wid Caleb), h e s Richmond, 3 n Huron
Stockwell Dye Works, J R Mitcheltree, prop, 259 Dundas

The Metcalfe Agencies
252 DUNDAS STREET, PHONE 3400.
REAL ESTATE
MERWIN HEIGHTS, HILL CREST
SUB-DIVISIONS

Richard Reely
795 York. Phone 2670
Real Estate and Fire Insurance; Mortgages and Rents collected. Estimates for buildings given. List your properties with me.

When You Require GOOD COAL OR WOOD, Phone 363

McCallum & Willis, 657 Richmond St.

Stockwell Wesley, h w s Quebec, 4 n Salisbury
Stoddart Robt L (Forest City Agencies), h 344 Lyle
Stogdill Hannah, b 829 Van
Stokes Earl J, slsmn Fashion-Craft, h 187 Oxford
Stokes Frank H, lab, h 1055½ Dundas
Stokes John R, milkman, h 184 Wharncliffe n
Stokes Louis W, wood turner, 299 Richmond, h same
Stone Edwin S, trav, h 594 Maitland
Stone Florence, mlnr S & I Co, 565 Queen's av
Stone Fred, cgrmkr Grener Bros, h 69 Westmoreland av
Stone Geo E, foreman E Leonard & Sons, h 432 Park av
Stone Harold F, plstr Empire Mfg Co, 739 Elias
Stone Harry, brklyr, b 219 Rectory
Stone John, news agt G T R, b 137 Fullarton
Stone Jos A, supt McCormick Mfg Co, h 333 King
Stone Leopold H, wks McClary Mfg Co, h 5 Leslie
Stone Leslie I, asst eng G T R, rms 207 Queen's av
Stone Maria (wid Jas), h 229 Clarence
Stone Mary (wid Wm), h 489 Grosvenor
Stone Percy, cgrmkr, 489 Grosvenor
Stone Pearl E M, wks Somerville Paper Box Co, 739 Elias
Stone Ralph W, plshr Empire Mfg Co, 739 Elias
Stone Richd J, carp, h 565 Queen's av
Stone Thos F, mldr McClary Mfg Co, h 23 Adelaide, C G
Stone Wm H, foreman Empire Mfg Co, h 739 Elias
Stone Wm H, recr Richards-Wilcox Co, 23 Adelaide
Stone Wm J, wks Carling B & M Co, h 889 Waterloo
Stone Wm J, pntr, h 512 Grosvenor
Stoneman Annie, clk, 988 Richmond
Stoneman Charlotte (wid John), h 988 Richmond
Stoneman Charlotte, clk, 988 Richmond
Stoneman Dora, clk, 988 Richmond
Stoneman John, trav John Garvey & Sons, b Dominion House
Stoner Amos, lab, h 316 Simcoe
Stoner Melvin, mldr, h 306 Horton
Storey Geo, mach G T R, h 667 Princes sav
Storey Gordon W, wks McClary Mfg Co, 572 Hill
Storey Hartwell E, wks Silverwood's, Ltd, 572 Hill
Storey Hy, tinner, h 572 Hill
Storey Herbt, lab Lon Foundry Co, 667 Princess av
Storey Jos T, cgrmkr Line-McDonald Co, h 114 Elmwood
Storie Adam C, drvr Advertiser, h 924 Waterloo
Storie Frank, presser Greene-Swift & Co, 315 Pall Mall
Storie Geo, drvr Lon Box Co, h 307 Pall Mall
Storie John C, blksmith London Bolt & Hinge Co, h 315 Pall Mall
Storie Mabel, 924 Waterloo
Storie Wm J, lstr Cook-Fitzgerald Co, 315 Pall Mall
Stothers Charlotte B (wid Robt), h 18 Askin
Stott Homer A, eng G T R, h 971 Princess av
Stott Jas E, mattrs mkr, h 555 Colborne

Awnings Raymond Bros.
172 KING ST. PHONE 1748

Phone 1850. Nights and Sundays 2878. LONDON, ONT.
THE LARGEST MANUFACTURERS OF CONCRETE MACHINERY IN THE WORLD.
LONDON CONCRETE MACHINERY CO., LTD. KITCHENER AVE. AND CABELL STREET.

PURE AIR FURNACE and SHEET METAL WORK
Troughing and Roofing.
Smith & Johnston
92 Fullarton St. PHONE 4208

Stover Geo, wks G T R, h 304 Dundas
Stover Isabella (wid Titus), 143 Sydenham
Stover Jos M, mach Geo White Sons & Co, h 29 Kitchener av
Strachan Ethel, drsmkr S & I, b 413 Horton
Strain John, mldr McClary Mfg Co, h 7 Ada
Straitch Hy E, slsmn Johnston & Murray, h 517 St James
Straitch Irene, bkpr Darch & Hunter Seed Co, 517 St James
Straitch Janett (wid Wm), 567 Elizabeth
Straitch John W, gro, 316 Dundas, h 567 Elizabeth
Strangeman Fred J, pntr, 146 Central av
Strangeman Percy, pntr, 146 Central av
Strangeman Sarah (wid Wm), h 146 Central av
Strangeman Wm C, pntr, h 563 South
Strangeman Wm H, mach Miller, Ltd, 563 South
Stratfold Geo W, plstr, h 711 William
Stratfold Hy, plstr, h 622 Princess av
Strathburn Herbt, mach Superior Mach Co, Ltd
Strathmeyer Edwd, wks Wm Warwick, b A B Lang
Stratton Jas, clk Richmond Hotel
Stredder Edmund G, h 174 Maple
Street Jas, packer McClary Mfg Co, h 60 High
Street Reginald, wks Wm Wrigley Jr Co, l Sydney Street
Street Sydney, wks Wm Wrigley Jr Co, h s s Cambridge
Streeter Jas, foreman Birdland Society, b 75 Bathurst
Stridiron Chas W, wks C S Hyman Co, h 207 Mill
Stringer Elizabeth, matron London Convalescent Home
Stringer Christopher, tinner, h 1049 Mabel
Stringle Richd, foreman Hyatt Bros, 1049 Mabel
Stringle Robt, wks Hobbs Hard Co, h 37 Elm
Stringle Thos, prntr Somerville & Co, h 24 Carlton av
Strong Edwin, carp, b J H Marsh
Strong Emma, candy mkr Geo Peters, 413 Ridout
Strong Jessie, 289 Dufferin av
Strong Lilias, stenog Insp Office P O, 289 Dufferin av
Strong Percy, prntr A Talbot & Co, 413 Ridout
Strong Rhea, wks A Talbot & Co, 413 Ridout
Strong Wm, janitor Dom Exp Co, h 413 Ridout
Strong W A, drvr J E Gwalchmai, h 847 Lorne av
STRONG W T, chemist and druggist, 184 Dundas, phones 56 and 57, h 289 Dufferin av
Strongman Anita, tchr Princess Av Schl, 566 Colborne
Strongman Annie M (wid Wm J), h 566 Colborne
Stroud Susan (wid Frank), 764 Waterloo
Strowbridge Cyril, gro, 216 Horton, h same
Struad John, lab, h 362 York
Struckett W J, lab, h 745 Richmond
Struthers E R C, trav R C Struthers & Co, h 503 Colborne
Struthers Harry H, genl mgr R C Struthers & Co, 508 Wellington
Struthers Robt C (R C Struthers & Co), h 508 Wellington

CUT STONE
A. & E. NOBBS
Pone 1441. Res. Phone 3030.
William Street and C. P. R.
BROWN, RED, GREY, BUFF STONE
ALWAYS IN STOCK.

LONDON CONSERVATORY OF MUSIC AND SCHOOL OF ELOCUTION, Limited, in Affiliation with the Western University.
Thorough course of instruction in pianoforte, violin, organ, elocution, vocal, harmony in all its branches, etc. F. Linforth Willgoose, Mus. Bac. A.R.C.O., Principal.

Carling's Ale
Canada's Recognized Standard

STRUTHERS R C & CO, wholesale dry goods, 329 Richmond
Stuart, see also Stewart
Stuart Catherine, nurse Asylum
Stuart Fred A, tchr Coll Inst, h 851 Hellmuth av
Stuart Geo, h 913 Waterloo
Stuart Hilda, supervisor Vic Hosp
Stuart Rev Jas G, pastor Knox Church, h 81 Byron av
Stuart Mabelle, tchr Pub Schls, 81 Byron av
Stuart Norman D, clk W L Jolliffe, 828 Lovett
Stuart Peter T, wks St Ry, h Wolseley av, 2 n Rattle
Stuart Winnifred, opr Finch-Fashens, 60 Craig
Sturman Horace, lab, 800 Dufferin av
Sturman Wallace G, pntr G T R, h 800 Dufferin av
Sturney Benj, cook, h 193 Simcoe
Stutt Eliza (wid Robt), 558 Talbot
Styles Carrie B, h 484 Ridout
Styles Wm J, bldr, 1030 Florence, h same
Subject Wm, drvr R Collins & Co, b 25 Beaufort
Sudden John D, brbr Chas Brennan, 189 College av
Sudden Marion (wid John P), h 189 College av
Suddick Geo, watchman Can Cereal & Flour Mills, h 123 High
Suddick Jessie, clk Lon Club, 123 High
Suddick Sarah, cook Lon Club, 123 High
Sugarman Phillip, cgrmkr, h 463 Simcoe
Sugden John W, plmbr, h 553 St James
Suhr Owlwilda R, drsmkr S & I, 721 King
Suhr Roy E (Lon Art Glass Co), h s s Weston, 1 e 59
Suhr Wm J, brbr, 691 Dundas, h 721 King
Suhr Wm T (Lon Art Glass Co), 721 King
Sullivan Arthur C, mattress mkr, rms 400 Ridout
Sullivan Bridget (wid John), h 79 Albion
Sullivan Mrs D J, h 219 Waterloo
Sullivan Edwd, wks Carling Brewery, h 135½ Wilson av
Sullivan Eva M, nurse Asylum
Sullivan Fred, wks Murray Shoe Co, 154 Grey
Sullivan Geo T, clk Bank of Toronto, h 21 Yale
Sullivan Harry J, wks G T R Freight Sheds
Sullivan Hy J, jwlr, h 395 Colborne
Sullivan Jas, lab Lon & Pet Bbl Wks, b 742½ Grey
Sullivan John, wks Cook-Fitzgerald, h 154 Grey
Sullivan John, lab St Jos Hosp
Sullivan John, wks Empire Mfg Co, l Thos Boyce
Sullivan John F, insp Separate Schools, h 873 Hellmuth av
Sullivan Michael, wks Lon & Pet Bbl Wks, b 742½ Grey
Sullivan Morris, h 39 Orchard

D. H. Gillies & Son
DEALERS IN
COAL
WOOD
AND
Hardwood Lumber
PHONE 1312
COR. ADELAIDE AND BATHURST

BELTON
SELLS
BRANTFORD ROOFING AND BRANROCO ROOF PAINT
2 YARDS—Rectory and Yorks Sts.; Pall Mall and Richmond Sts.

We make stylish garments that give poise and a bearing of gentility to the wearer.
THE WATSON CO.
TAILORS and FURNISHERS
726 Dundas St.

AUTOMOBILE TIRES AND ACCESSORIES
The Canada Auto Devices Co.
John L. Ginge, Mgr. Bank of Toronto Bldg. Phone 3876

Sullivan Percy J, lineman Bell Tel Co, 633 Queen's av
Sullivan Rose, nurse Asylum
Sullivan Stella B, cashier City Gas Co, 8 Kenneth av
Sullivan Thos, wks G T R Frgt, h 444 Horton
Sullivan Wm, wks C P R, h 633 Queen's av
Sullivan Wm J, tlr, 79 Albion
Sullivan Wm R, fireman G T R, 633 Queen's av
Summerhayes Chas, fireman McClary Mfg Co, h 86 Dreaney av
Summerhayes Leila, slsldy Brewster's, 86 Dreaney av
Summers, see also Somers
Summers Alfd, cgrmkr Tuckett Cigar Co, h 56 Tecumseh av
Summers Alice, drsmkr, 487 Piccadilly
Summers Bros (Gilbert & Llewellyn), 471 Dundas
Summers Chas, janitor Adelaide St Bap Ch, h 40 Cartwright
Summers Chas T, bkpr McMahen, Granger & Co, 556 Hamilton rd
Summers Chas W (Summers' Hardware), h 556 Hamilton
Summers Edwd, wks Globe Casket Co, 40 Cartwright
Summers Elizabeth (wid Thos) 552 South
Summers Ellen (wid Geo), h 1037 Dundas
Summers Ellen (wid John W), 487 Piccadilly
Summers Frank, clk S & I, 105 Dundas
Summers Gilbert (Summers Bros), 1037 Dundas
SUMMERS' HARDWARE (C W Summers), 433 Hamilton
Summers Herbt A, shpr D S Perrin Co, h 111 Duchess av
Summers Jas, lab, b Morkin House
Summers John G, watchman T Gillean, 556 Hamilton rd
Summers John W, brkmn C P R, h 487 Piccadilly
Summers Llewellyn (Summers Bros), 1037 Dundas
Summers Mae, wks Greene-Swift Co, rms 115 Maple
Summers Mrs Mary, 585 Hill
Summers Percy, city fireman, 1037 Dundas
Summers Robt, yd mn Brick Mfg and Supply Co, h 95 Wharncliffe s
Summers Wm E, clk Summer's Hardware, 556 Hamilton rd
Summitt John, carp, rms 428 Park av
Sumner Chas E, clk Customs 3 Prospect av
SUMNER CHAS R, jeweller and optician, 380 Richmond, phone 2515, h 3 Prospect av, phone 2458
Sumner Clayton, drvr Parnell-Dean Co, cor High and Base Line
Sumner Ira A M, pntr G T R Shops, h 909 Princess av
Sumner Ira W, clk Lon Life Ins Co, 909 Princess av
Sumner Osbert W, jwlr C R Sumner, 3 Prospect av
Sumner Ralph B, h 12 Egerton s
Sumner Thos, caretkr Waterworks Reservoir, res Springbank
SUMNER THOMAS N druggist, 318½ Dundas, phone 442, h 17 Yale
Sumpter Wm, wks McClary Mfg Co, h 255 Horton
Sun Life Assurance Co, J G Boucher, dist mgr; A S Macgregor, agt, rm 20 Bank of Toronto Chambers, 365 Richmond
Superior Machinery Co, Ltd, E W Scott, mgr, 151 York

RAPID MESSENGER SERVICE .. BAGGAGE TRANSFERRED Phone 2845 W. A. WALKER 423 WELLINGTON ST.

J.C.Ingram&Co. ELECTRICAL CONTRACTORS. ELECTRICAL WIRING, ETC., FIXTURES, GENERAL ELECTRIC SUPPLIES.
COOTE BLOCK 12 MARKET LANE

HENRY VERNON & SON
Directory Publishers, Can Supply Any Directory Published

Surrogate Court, Edmund Weld, registrar, Court House
Sussens Fred C, wks Sherlock-Manning Co, h 78 Oak
Sussex Jas E, trav, 63 Ridout s
Sussex John, director Ont S B & M Co, h 63 Ridout s
Sussex Ruby K, nurse, 63 Ridout s
Suter Ernest, wks McClary Mfg Co, h 88 Chesley av
Sutherland Alex G, tinsmith, h 12 Clarke
Sutherland Angus R, mgr Singer Sewing Machine Co, h 438 Park av
Sutherland Barbara (wid Wm), 969 Waterloo
Sutherland Barbara T (wid Wm W), h 8 Kenneth av
Sutherland Bros (Edwd and Herbt J), tinsmiths, 73 Dundas
Sutherland David, bkr George Peters
Sutherland Donald G, ftr Thos L Partridge, b 42 Bruce
Sutherland Edwd (Sutherland Bros), h 240 Horton
Sutherland Esther (wid John), h w s Richmond, 3 n Epworth
Sutherland Ethel P, stenog Huron & Erie L & S Co, 8 Kenneth av
Sutherland Francis J, supervisor Singer Sewing Mach Co, h 52 St George
Sutherland Gordon, drvr Hunter & Son, b 1 Seal Terrace
Sutherland Herbt J (Sutherland Bros), h 14 Evergreen
Sutherland Jas, cgrmkr, h 195 Bathurst
Sutherland Mrs Jas, 90 Askin
Sutherland Jas S, carp, h 492 English
Sutherland John, cond St Ry, b 727 Queen's av
Sutherland John, hlpr Sutherland Bros, b 582 Grey
Sutherland John A, real estate, 171 King, h 299 Wolfe
Sutherland J Stanley, stenog Int Harv Co, b 1 Seal Ter
Sutherland Lexie (wid Alex), b 1 Seal Terrace
Sutherland Milton J, miller, h w s Richmond, 4 n Epworth
Sutherland Richardson, clk Cairncross & Lawrence, 134 Maple
Sutherland Stella B, cashier City Gas Co, 8 Kenneth av
Sutherland Wm, wks G T R, b R Logan
Sutton M Bert, trav Alfd Tyler, h 15 Riverview av
Sutton Blake, wks Lawson & Jones, Springwood Height
Sutton Eva, drsmkr S & I, b 39 Askin
Sutton Fanny, maid Walper House
Sutton Gladys, stenog W A Jenkins Co, 39 Askin
Sutton Herman W, bartndr Metropolitan Hotel, h 51 Byron av
Sutton Jas E, clk U A Buchner, h 801 Waterloo
Sutton John W, wtchmn Sherlock-Manning Co, h 467 Queen's av
Sutton Wm B, box mkr Lawson & Jones, h w s Wellington rd, 6 s Maryboro pl
Swadling Frank, moto St Ry, h 394½ Ridout
Swain Wm, lab, b 85 Edward
Swain Peter, wks G T R, h w s Stirling, 1 n Oxford
Swan Mrs Annie, 238 St George
Swan Elgie, mach, h 136 Dreaney av
Swan Jas, slsmn S & I, 427 Wellington
Swan John M, mach Geo White & Sons, h 639 Princess av
Swanson Danl E, carp, h 1079 Frances

W. H. Richardson, District Manager
Office, 106 Masonic Temple.
Confederation Life Assn.
HEAD OFFICE, TORONTO.
PHONE 458.
Assets Over $17,000,000

PRINTING NOTHING TOO LARGE NOTHING TOO SMALL ADVERTISER JOB

CATALOG MAKING, OUR SPECIALTY. ADVERTISER JOB

ARTHUR E. NUTTER
ARCHITECT
Rooms, 15-16 Dominion Bank Chambers, Dundas and Richmond Streets.
PHONE 656

Swanson Geo, frmn G T R, h 1122 Brydges
Swanson Simon J, carp G T R, h 1022 Mabel
Swanwick Albt A, 207 Rectory
Swanwick Catherine (wid Allen), h 207 Rectory
Swanwick John M, wks St Ry Barns, h 354 Rectory
Swartz Esther, clk, 23 Cynthia
SWARTZ JOS W, contractor, 23 Cynthia, h same
Swartz Roy H, receiver McCormick Mfg Co, 23 Cynthia
Swayze Allen, mach Lon Foundry Co, h 89 Wilson av
Swayze Arnold, slsmn, h 24 Stanley
Swayzie Chas R, cgrmkr John McNee & Sons, h 510 Dufferin av
Sweeney Ada, clk S & I, 311 Grey
Sweeney Arabella (wid David), h 427 Nelson
Sweeney A Ray, tmstr, h w s Elliott n
Sweeney Dauris, brkmkr, b Mrs McCulley
Sweeney Gertrude, wks Reid Bros & Co, 311 Grey
Sweeney Jas, wtchmn G T R, h 311 Grey
Sweeney John D, cgrmkr J Gaste Co, 427 Nelson
Sweet Edwd J, bkpr Chantler Bros, 802 Maitland
Sweet Ernest H, clk London and Western Trusts Co, h 6 Ingleside
Sweet Harry, wks Bell Tel Co, 6 Ingleside
Sweet Saml, city firmn, h 179 Wellington
Sweet Sarah, slsldy Lon Ready-to-Wear, b 35 Kensington
Sweetzer Edwd A, wks Waterworks, h 16 Rathgar
Swick Geo, lab Waide Bros, 583 Grosvenor
Swift Caroline C, (wid John), h 159 Kent
Swift Fred W, Sergt Ordnance Office, h 455 Central av
Swift Jas, wks St Ry, b 13 Wellington
Swift Robt, pntr A B Greer, b 418 Ridout
Swift Sydney D, vice-pres, Greene-Swift Ltd, h 231 Hyman
Swift Wm, h 1095 Dundas
Swigart Frank ftr Hunt Plumbing Co, h s s Elmwood av w
Swindall Ernest J, carp McClary Mfg Co, h 40 Brookside
Swindall Harold B, jnr Globe Casket Co, h 591 Maitland
Switzer Chas, wks McCormick Mfg Co, h 191 Bathurst
Switzer Hy W, real estate, h 801 Colborne
Switzer Margt N, stenog W A Buchner, 738 Maitland
Switzer Rachel M, (wid Chris S), h 738 Maitland
Switzer Saml F, b Thos Broadhurst
Sykes Carrie, bkpr Silverwood's Ltd, 475 Adelaide
Sykes Lizzie, wks Helena Costume Co Ltd, 27 King
Sylvester Mfg Co Ltd, T S Lawrason mgr, agril implements, 361 Talbot
SYME ROBERT, upholstering and furniture, 761 Dundas, h same
Symes Mary, (wid John), h 238 Burwell
Symonds Mary, librarian Middlesex Law Assn's Library, rms 428 Dufferin av
Symons, see also Simons
Symons B, pntr A B Greer
Symons Fredk, wks Lon Rolling Mills, l John Symons
Symons John, h 843 Elias
Symons John, farmer, h n s Broken Front rd

Gurd's Good Guns
185 DUNDAS STREET.
Base Ball and Foot Ball Goods, Boxing Gloves, Striking Bags and Sporting Goods.

METAL STORE FRONTS. WIRE WINDOW GUARDS. **DENNIS** IRON STABLE FITTINGS, LAWN VASES & SETTEES

Symons Minnie, slsldy S & I, l John Symons
Synod of the Diocese of Huron, Ven Archedeacon Young, sec-treas, office Bishop Cronyn Hall, next St Paul's Cathedral
Syrett John, mldr CcClary Mfg Co, h 84 Inkerman

T

Taber Elizabeth, (wid Wm), h 109 Maple
Tabner Albert, wks C S Hyman Co, b A B Lang
Tack Harry, cement blks, h e s Centre, 1 n Victoria
Tack John, gro, cor Oxford and Quebec, h same
Tack Mary, (wid Thos), l Harry Tack
Tack Thos, brkmkr, h n s Grosvenor, 1 e Adelaide
Tack Wm, mldr, h 818½ Maitland
Tackaberry Mrs J, 862 Richmond
Taff Patrick T, wks Hunt Bros, h ft Talbot
Taft Peter, lab, h 6½ Bathurst
Tagg Chas, pntr, h 463 Colborne
Tagg Geo B, formn E Leonard & Son, h 144 Colborne
Tagg Mary, drsmkr, 144 Colborne
Tagg Robt M, wks E Leonard & Sons, h 377 Wellington
Tagg Robt M, wks E Leonard & Sons, h 310 Queen's av
Taggart Robt, music tchr, h 591 York
Taggie Ethel F, nurse St Jos Hosp, 775 Colborne
Taggie Fred A, clk P O, 981 Lorne av
Taggie John H, cabt mkr J Ferguson & Sons, h 775 Colborne
Tait, see also Tate
Tait Alex M, fndry supt Beatty Bros, h 383 Colborne
Tait Frank, eng, h 95 Oak
Tait Jennie, (wid Alex), h 123 Inkerman
Tait Jos, lab, h 152 Wilson av
Tait Leonard, auditor Lon & L E Ry, h 624 Queen's av
Tait Nathaniel, eng Battle Creek T C F Co, h 1063 Mary
Tait Robt J, h 398 Dundas
Tait Wm, wks Carling B & M Co, h 31 Tecumseh av
Takes Peter, wtr Alexandra Cafe
Talbot Alfred, (A Talbot & Co), h 470 King
Talbot A, & Co, (Alfred Talbot), printers and publishers, 382 Clarence
Talbot Chas, County Engineer, h 30 Askin
Talbot Clara J, drsmkr, 674 Maitland
Talbot Edwd A, lather, 674 Maitland
Talbot Edward R, real estate, 189 Bruce
Talbot Elizabeth, (wid Geo), h 209 Bathurst
Talbot Fred A, bricklyr, h 111 Mt Pleasant av
Talbot Geo C, lab, h 721 Nelson
Talbot Geo V, shpr Lon Box Co, h 31 Weston
Talbot Harry E, prntr Echo, h 25 Askin
Talbot Jas H, clk Can Exp Co, h 25 Orchard
Talbot John, Inland Revenue Officer, h 182 Clarence
Talbot Mary J, (wid Edwd A), h 674 Maitland
Talbot Oscar H, insp customs, h 389 Dufferin av
Talbot Raymond, engr Lawson & Jones, 674 Maitland
Talbot Wm, lab, b Miss M Weir
Talbot Wm L, purch agt Brewster's Ltd, h 471 Ontario
Talbot W H K, gard Asylum
Taleski Ezra, cgrmkr McLeod, Nolan & Co, b 460 Dufferin av

MOTORS DYNAMOS *Phone 1103*

The Electrical Construction Co. of London, Limited. 32-40 Dundas Street. Opp. Court House.

Moving Pictures and High Class Vaudeville UNIQUE THEATRE AFTERNOON and EVENING

QUEEN CITY FIRE INSURANCE CO. (Established 1871) EQUITABLE RATES LOSSES PAID PROMPTLY.
TOWE & CO., Agents, Dominion Savings Building, 375 Richmond Street

Tales John H, carp, l 4 Egerton
Tales Wm, bldr, h 13 Renwick av
Taliferro Wm H, pressmn Advertiser, h 146 Colborne
Tallack John, shpr McClary Mfg Co, h 30 Weston
Tallant Dennis J, trav Nat Novelty Co, h 105 Inkerman
Talling Jane, (wid Geo), 524 Grey
Talling Wm, wks McClary Mfg Co, h 524 Grey
Talman Jack sr, drvr City Creamery, 890 Dufferin av
Talman Jack, drvr City Creamery, 890 Dufferin av
Talman Maud, drsmkr S & I, 890 Dufferin av
Taman John, city ward formn, h 6 Egerton
Tambling Frank S, eng insp C P R, h 904 Dufferin av
Tambling Froney, tlrs Greene-Swift, rms 460 Talbot
Tambling Geo, (Tambling & Jones), h 371 King
Tambling Geo R, asst secy City Waterworks Dept, h 872 Hellmuth av
Tambling John G, shpr Somerville Paper Box Co, h 516 Maitland
Tambling & Jones, contractors, 282 Horton
Tambling Wm E, carp, h 884 William
Tamblyn Wm F, MA, Ph D, prof and registrar Western University, h 314 Grosvenor
Tamlin Chester S, vet surg, 453 Talbot, h 354 Oxford
Tancock Frances, (wid Geo), h 115 St James
Tancock Jas A, vet surg, 96 King h 452 Ridout
Tandy Albt, mach, h w s Glenwood av, 1 n Hamilton rd
Tanner D Clifford, cgrmkr P J Brennan, b 84 St George
Tanner Fanny, (wid Wm R), h 217 Nelson
Tanner Merle, btchr, Jas A Anderson, 217 Nelson
Tanner Wm A, acct, h 428 St George
Tanner Wm P, tmstr Hunt Bros, h 108 Oak
Tanney C Edward, trav Sherlock-Manning, h 371 Maitland
Tanney Harold A, shoe wkr, 371 Maitland
Tanney Luella, slsldy Beltz & Co, 371 Maitland
Tanton Alice, opr Bell Tel Co, 489 English
Tanton A Ernest, (Adams & Tanton), h 318 Piccadilly
Tanton Edmund, tmstr, h w s Richmond, 1 n Epworth av
Tanton E R Margaret, h 655 Queen's av
Tanton Harold A, opr C P R Co's Tel, 489 English
Tanton Jas A, meter reader Waterworks, 489 English
Tanton John, tmstr, l Edmund Tanton
Tanton John, wks Leonard's, h 379 Waterloo
Tanton John B P, (John Tanton & Son), h 551 Waterloo
TANTON JOHN, & SON, (John B P Tanton), storage, wholesale grain and seed, 143 York
Tanton Lillian, slsldy Gray's l Edmund Tanton
Tanton Mary N, (wid Thos), h 479 Maitland
Tanton Thos J, wks Hydro Elect Co, h 489 English
Tanton Wm, farmer, 21 Pipe Line rd
Tapley Fred B, res eng C P R, h 15 Yale
Tapp Edwd A, bkr Johnston Bros, h 149 High
Tapp Geo W, formn McClary Mfg Co, h 141 High

The Metcalfe Agencies, Real Estate, Rentals HOME AND FACTORY SITES. 252 Dundas St., Phone 3400.

Richard Reely Real Estate and Fire Insurance; Farm, City, Town and Business Properties sold on commission. No sale, no charge. List your properties with me.
795 York. Phone 2670

PHONE 363 **McCallum & Willis** FOR COAL OR WOOD
Office: 657 Richmond St. Phone 363. Coal Yard: C. P. R. Track.

Tapp Jas, bkr Johnston Bros, h 175 Emery
Tapp Wm, bkr Johnston Bros, h 22 Front
Tapper Jos H, lab, C P R, h 438 Woodman av
Tapsell Frank H, pntr G T R, h 886 William
Tapson Albert, lab Empire Mfg Co, h 695 Grey
Tarling Bernard J, cgrmkr Tuckett Co, h 23 Miles
Tarn Bertha M, bkpr Heintzman & Co, 191 Central av
Tarn Chas E, asst formn C P R, 191 Central av
Tarn Margt, (wid Mark), h 191 Central av
Tarrant Percy, lab, b 1088 Frances
Tarrey Emma E, tchr Lorne Av Schl, 559 Colborne
Tarrey Geo, h 559 Colborne
Tarry Henry, lab, h 380 South
Tarry Wm, wks Maple Leaf Gum Co, h 193 Bathurst
Taschereau Elizabeth, (wid F D), h 183 Central av
Taschereau Ida, opr Fraser Cap Co, 183 Central av
Taschereau Maude, drsmkr S & I, 183 Central av
Taschereau Oswald H, wks A Beck, 183 Central av
Taschereau Rita, clk J E Boomer 183 Central av
Tasker Norman W, brkmn G T R, b 466 Adelaide
Tate, see also Tait
Tate Albt, mach, h 257 Waterloo
Tate Jas E, wks McClary Mfg Co, h 860 Van
Tate Wm J, lab McCormick Mfg Co, h 784 Dufferin av
Tattersall Richd A, ctr C S Hyman Co, h 27 Euclid av
Tatterton Wm T, porter Cairncross & Lawrence, h 114 Sydenham
Tawse Bella, nurse Asylum
Taxson Christopher, wks Greene-Swift Co, h 214 South
Taylor Abigail, (wid Jas), h 569 Dufferin av
Taylor Abraham, tlr, h 204 Simcoe
Taylor Ada, opr, 1073 Frances
Taylor Agnes, wks Synod Office, b 415 Dundas
Taylor Albert G, trav Wright, Sons & Co, h 38 Grosvenor
Taylor Albert H, gro, 89 High
Taylor Albert L, tlr Wilson and Slater, h 879 William
Taylor Albert T, physical dir Y M C A, h 9 Teresa
Taylor Albt W, wks D S Perrin & Co, h 279 Wharncliffe n
Taylor Alex, bridge formn C P R, h 356 Piccadilly
Taylor Alfd M, bkpr D S Perrin & Co, 124 Hamilton rd
Taylor Alfred W, carp, h w s Childers
Taylor Alice, (wid Wm), h 16 Campbell
Taylor Amelia, (wid A Peter), h 7 Thornton av
Taylor Arch W, h s s Hamilton rd, 1 e Price
Taylor Arthur, brkmn G T R, h 661 Central av
Taylor Caroline, (wid John), h s s Victoria, 1 e Centre
Taylor Caroline, (wid Alfred), h 971 Hackett
Taylor Chas, wks McClary Mfg Co, 602 King
Taylor Chas, tmstr Hunt Bros, h ft Talbot
Taylor Chas, lab, h n s St James, 5 e Adelaide
Taylor Chas, shpr D S Perrin & Co, b 1 Seal Terrace
Taylor Chas M, acct McMahen, Granger & Co, h 414 Pall Mall
Taylor Chas W, postman, h 541 Nelson
Taylor David S, formn C P R, h 854 Princess av

FLAGS Raymond Bros.
172 KING ST. PHONE 1748

Phone 1850. Nights and Sundays 2878. LONDON, ONT.
THE LARGEST MANUFACTURERS OF CONCRETE MACHINERY IN THE WORLD.
LONDON CONCRETE MACHINERY CO., LTD.
KITCHENER AVE. AND CABELL STREET.

A. & E. NOBBS, Cut Stone Contractors
C. P. R. and WILLIAM ST.
Phone 1441 Res. Phone 3030

PURE AIR FURNACE and SHEET METAL WORK
Troughing and Roofing.
Smith & Johnston
92 Fullarton St. PHONE 4208

Taylor Christopher S, formn J Ferguson & Sons, h 169 Wharncliffe n
Taylor Dollie, h 205 Queen's av
TAYLOR DRUG CO, (Fred A Taylor), druggists, 399 Talbot
Taylor Edwd, wks Lon Ptg & L Co, b 151 Briscoe
Taylor Edwd, crge pntr, h 658 Marshall
Taylor Edwd, wks Geo Heaman & Son, h 657 Marshall
Taylor Elgar, broom mkr J R Gurd, b 16 Surrey av
Taylor Eliza, (wid Benj), h 405 Simcoe
Taylor Eliza, h 508 Oxford
Taylor Elizabeth, (wid Saml), h e s Adelaide, 3 n St James
Taylor Elvira, (wid Wm), h 448 Simcoe
Taylor Emily, bkpr R Hueston & Sons, 315 Tecumseh av
Taylor Emily, (wid Geo), h s s Tecumseh av e, 3 w High
Taylor Emma, (wid Thos), 279 Wharncliffe n
Taylor Frank, city fireman, 518 Pall Mall
Taylor Frank E, mach, 1 Frank I Taylor
Taylor Frank I, gdnr, h w s Centre, 1 n Victoria
Taylor Fred, bkpr Lon Gas Power Co, h 372 Ontario
Taylor Fred, cattle dlr, rms 187 Queen's av
Taylor Fred, lab, 596 Dufferin
Taylor Fred A (Taylor Drug Co), b City Hotel
Taylor Fred G, car chckr G T R, 467 Queen's av
Taylor Geo, tlr, h 569 Piccadilly
Taylor Geo, clk, 98 Bruce
Taylor Geo W, brbr, 145 King, h 54 High
Taylor Geo W (Flowers & Taylor), 863½ Colborne
Taylor Gerald I, trav John Marshall & Co, 94 Horton
Taylor Gertrude F, bkpr Carling B & M Co, 680 Talbot
Taylor Grace L (wid Herbt M), h 251 Queen's av
Taylor G Elwood, prntr, 84 High
Taylor Harry, wks Empire Mfg Co, h n s Oxford, 14 e Adelaide
Taylor Harry, tmstr, b Mrs C Taylor
Taylor Hy, tea, h 140 Ridout s
Taylor Hy, market gdnr, h e s Hale, 16 s Dundas
Taylor Herbt, chckr M C R, h 664 Maitland
Taylor Hobbs R, studt, 354 Central av
Taylor Ida, drsmkr S & I, 205 Mill
Taylor Ingram P, solr Advertiser, h 94 Horton
Taylor Isaac, lab T Dexter & Son, h 205 Mill
Taylor Isabel (wid Geo), h e s Hale, 1 s Dundas
Taylor Isabella (wid Jas), 203 Cheapside
Taylor Israel, dist mgr Imperial Life Assce Co, 41 Bank of Toronto Chambers, h 765 Wellington
Taylor Jas, wks Warwick's b Mrs C Taylor
Taylor Jas, wks McClary Mfg Co, h 602 King
Taylor Jas H, florist, 613 Dundas, h w s Barker, 4 n Traverse
Taylor Jennie, wks Parisian Laundry, 596 Dufferin av
Taylor John, clk Richmond Hotel
TAYLOR JOHN, groceries, 469 Grey, h same
Taylor John, janitor Ontario Loan Bldg, h 7 Market Lane
Taylor John, carp, 448 Simcoe

LONDON CONSERVATORY OF MUSIC AND SCHOOL OF ELOCUTION, Limited, in Affiliation with the Western University.
For curriculum, containing full information, address: THE REGISTRAR, London Conservatory of Music, 354-356 Dundas Street, LONDON, ONT.

CARLING'S *Canada Club Lager*
A Bye-Word in every Canadian Home
We Challenge Comparison.

Taylor John, cond St Ry, h 923 Lorne av
Taylor John, tmstr, b Mrs C Taylor
Taylor John, tmstr, h 96 Bruce
Taylor John E, brkmn C P R, h 690 Maitland
Taylor John R, frmn McClary Mfg Co, h 138 William
Taylor J Bruce, moto St Ry, h 28 Pegler
Taylor Leola D, stenog Goodyear Tire & Rubber Co, 7 Thornton
Taylor Le Roy, prntr, 84 High
Taylor Lillian, opr Knopf Mfg Co, 205 Mill
Taylor Louis, tlr, 204 Simcoe
Taylor Mabel, bkpr Connell Anthracite Mining Co, 205 Queen's av
Taylor Margt, h 56 Euclid av
Taylor Mary, h 552 Colborne
Taylor Mary (wid Donald), h 285 Clarence
Taylor Mary J (wid Robt), h 164 Horton
Taylor Martha, opr, 96 Bruce
Taylor Maud, stenog Bell Tel Co, 356 Piccadilly
Taylor Mrs May, 48 Egerton
Taylor Med, asst supt Victoria Home, 94 Horton
Taylor Melvin, mgr John Deere, Ltd, h s s Mary, 3 e Eleanor
Taylor Morley I, shpr John Garvey & Son, h 205 Mill
Taylor Nina E, stenog Woodmen of the World, 98 Bruce
Taylor Nora, tchr, l Samuel Taylor
Taylor Norman A, wks Commercial Trunk Co, 7 Market Lane
Taylor Orlando, tea, 140 Ridout s
Taylor Peter, tmstr, h 85 Duchess av
Taylor Prudence (wid Geo), h 98 Bruce

D. H. Gillies & Son
DEALERS IN
COAL
WOOD
AND
Hardwood Lumber
PHONE 1312
COR. ADELAIDE AND BATHURST

Taylor Reba E, h East Court 5 Alexandra Apts
Taylor Rhoda (wid Geo T), 773 Princess av
Taylor Richd, uphol Chas Quick, 169 Wharncliffe n
Taylor Richd, h 94 Cartwright
Taylor Richd, desp G T R
Taylor Richd M, wood carver, h 73 Evergreen av
Taylor Richd O, clk Na-Dru-Co, 7 Market Lane
Taylor Robt, wks D S Perrin & Co, b 7 York
Taylor Robt L, barr, h 123 Mill
Taylor Saml, lab, b 202 Simcoe
Taylor Saml, h s s Dundas, 11 e Oakland
Taylor Saml, blksmith A B Greer, h e s Adelaide, 2 n St James
Taylor Saml H, wks St Ry, h 241 Simcoe
Taylor Sarah (wid John), h "Genevra," Evergreen av
Taylor S Lucas, dist agt Imperial Life Assce Co, h 353 Central av
Taylor Thos, gdnr, b 89 Horton
Taylor Thos, bartndr City Hotel, h 54 Mt Pleasant av
Taylor Thos, carp G T R, h 1073 Frances

BELTON CAN SUPPLY Beaver Board
2 Yards: Rectory and York
Pall Mall and Richmond Sts.

Good, Better, "Best."
If you want the best in tailoring place your order with
THE WATSON CO.
TAILORS and FURNISHERS
726 Dundas St.

423 WELLINGTON
PHONE 2845
W. A. WALKER BICYCLES & MOTOR CYCLES REPAIRED
ALL WORK GUARANTEED

MASTER VIBRATORS
SHOCK ABSORBERS
TIRE HOLDERS
EXHAUST HORNS
VULCANIZERS

TIRES OUR SPECIALTY
THE CANADA AUTO DEVICES CO.
Bank of Toronto Bldg. Phone 3876

CLOCKS
SPARK PLUGS
LIGHTING OUTFITS
ELECTRIC HORNS
TIRE COVERS

Taylor Thos A, trav, h 704 Waterloo
Taylor Thos E, supt McClary Mfg Co, h 104 Hamilton rd
Taylor Thos H, mldr Vulcan T Co, h 792 Elias
Taylor Thos J, clk S & I, h 604 Colborne
Taylor Willard L, brbr G W Taylor, h 84 High
Taylor Wm, grain buyer, h 354 Central av
Taylor Wm, sexton Cronyn Memorial Ch, h 563 Queen's
Taylor Wm. wks McClary Mfg Co, 602 King
Taylor Wm, pntr A E Jolly & Co, h 11 West av
Taylor Wm A, slsmn Timbrell & Co, b 485 Talbot
Taylor Wm D, tuner W McPhillips, h 507 Princess av
Taylor Wm E J, clk Royal Bank, 704 Waterloo
Taylor Wm F, eng Can Handle Co, h 744 York
Taylor Wm F, pte Ordnance Stores
Taylor Wm G, trav Wright Litho Co, h 630 Princess av
Taylor Wm G, mach, l Mrs Emily Taylor
Taylor Wm H, contr, h 560 Adelaide
Taylor Wm J, ftr Gas Appliance Co, h 12 Cove rd
Taylor Wm J, acct and sec Commercial Travellers' Mutual Benefit Society, h 862 Richmond
Taylor Wm L, h 680 Talbot
Taylor Wm V, desp G T R, h 892 Lorne av
Taylor Winnifred, stenog S & I, 356 Piccadilly
Teale Chas, carp G T R, h 1045 Mary
Teale Chris, plmbr Noble & Rich, h 511 St James
Teale Walter, 296 Dufferin av
Teams Wm, tlr R H & J Dowler, h 770 Grey
Teasdall Dougals R, 385 Waterloo
Teasdall Ethel, tchr Alexandra Schl, 385 Waterloo
Teasdall Mary E, tchr Alexandra School, 385 Waterloo
TEASDALL WALTER J, physician and surgeon, office hours 9 to 10, 1 to 3:30 and 7 to 9, phone 988, office and res, 385 Waterloo
Teblin Edwd, mach, b 900 Dundas
Tecumseh Automobile Repair Garage, E G Howey prop, 151 York
TECUMSEH, THE, George H O'Neil, prop, Richmond, cor York
Tecumseh Whist Club, rm 8, 213 Dundas
TEEPLE BENJ, coal and wood, 138 Fullarton, h same
Teeple Carl, slsmn W J Teeple, 108 Talbot
Teeple Mrs Clara, h 657 Waterloo
Teeple Clark J, postman, h 518 William
Teeple Lillian F, decorator, 138 Fullarton
Teeple Wm J, btchr, 466-468 Talbot, h 108 Fullarton
Teil Walter, wks Wright Litho Co, 1014 Wellington
Teer Geo, wks Ont Spring B & M Co, Ltd, b 128 York
Telfer Alex G, box mkr London Box Co, h 14 Partridge
Telfer Andw, cutter Advertiser, 26 Kensington
Telfer Andw T, trav Alfred Tyler, 15 Kensington
Telfer Elizabeth (wid Wm), h 15 Kensington
Telfer John W, carp Geo White & Sons, b 147 Mamalon

J. C. INGRAM & CO.
COOTE BLOCK.
ELECTRICAL CONTRACTORS, ELECTRICAL WIRING, ETC., FIXTURES, GENERAL ELECTRIC SUPPLIES.
12 MARKET LANE.

HENRY VERNON & SON
Directory Publishers, Can Supply Any Directory Published

Telfer Kate, cashier N A Life Co, 326 St George
Telfer Wilfrid W, tmstr T Vanstone, h 7 Kensington
Telford Harry, plstr, h 265 Hill
Templar Albt E, foreman Spramotor Co, h 54 Beaconsfield
Templar Albt E, wks Lawson & Jones, 54 Beaconsfield av
Templar Fred, prntr A Talbot & Co, 407 Dundas
Templar Fred W, cart tkr Aberdeen Schl, h 149 Adelaide
Templar Fred W, jr, slsmn H Ashplant & Sons, 149 Adelaide
Templar Geo F, postman, b 105 Hamilton rd
Temple Doris, clk S & I, 49 Mill
Temple Eva, wks McClary's, 102 Waterloo
Temple Flossie, wks A Talbot, 102 Waterloo
Temple Geo, frmn P M R R, h 14 Lansdowne av
Temple Geo W, lab Lon Rolling Mills, h 748 Walker
Temple Jas, lineman, b 748 Walker
Temple Jennie (wid Wm), h 155 Clarence
Temple Margt M, stenog Coates, B & W, 155 Clarence
Temple-Pattison Co, Ltd, C A McKenna, mgr, dental supplies, rm 7, 213 Dundas
Temple Robt H, eng, h 102 Waterloo
Temple Robt, jr, tinner McClary's, 102 Waterloo
Templeman Hazel, tchr, 143 Wharncliffe s
Templeman Hugh, contr, h 143 Wharncliffe s
Templeman Lila, slsldy Mallagh Bookshop, 143 Wharn-Cliffe s
Templeman Mabel, drsmkr, 143 Wharncliffe s
Templeman Milton, R C S & Co, 143 Wharncliffe s
Templeton Andw P, eng Normal Schl, h 101 Waterloo
Templeton Gordon, bkpr Western Wire & Nail Co, 101 Waterloo
Templeton Jos, carp Wm Gerry & Sons, h 27 Pipe Line rd
Templeton Jos, wks Dyment-Baker, 27 Pipe Line rd
Templeton Wm L, eng G T R, h 764 York
Tennant John F, insp Canada Life Assce Co, h 427 Quebec

D.H.TENNENT
BARRISTER, SOLICITOR,
NOTARY, ETC.
TELEPHONE 696
Office: 78 Dundas St., LONDON

Tennent David H, barrister, solicitor, etc, 78 Dundas, h 456 Ridout
Tennent E Harlie, 456 Ridout
Tennent Gordon H, 456 Ridout
Tennent Jas H, Dominion Live Stock Insp, h 275 King
Terry Arthur, cgrmkr J McNee & Son, h 25 Clarke
Terry Geo, wks Gorman, Eckert & Co, h 354 Lyle
Terry Geo W, mldr, h 68 Colborne
Terry Hy, fireman Vic Hosp
Terry Horace, meter man Hydro-Electric, h 267 Regent
Terry Myrtle, drsmkr, 354 Lyle
Terry Wm, wks Wm Wrigley Jr Co
Terryberry Frank G. implement agt, 117 King, h 9 Surrey av

A Policy Absolutely Free From All Restrictions
Confederation Life Assn.
HEAD OFFICE, TORONTO.
W. H. RICHARDSON, District Manager, LONDON.

ADVERTISER JOB ▫ FINE ▫ PRINTERS PHONE 3670

WHY NOT GIVE US A TRIAL ON YOUR NEXT PRINTING CALL 3670 And Our Representative Will Call

Arthur E. Nutter
ARCHITECT

Scholastic, Domestic and Commercial Structures. Phone 656.
Rooms, 15-16 Dominion Bank Chambers, Dundas and Richmond Streets

Terryberry Pearl, stenog Dairymen's Assoc, 9 Surrey
Teschae Edwin, slsmn J Gammage & Sons, 212 William
Tesche Albt, plmbr F J Greenway
Tether Wm, ctr Murray Shoe Co, b Metropolitan Hotel
Tewey Miss, tlrs, b 425 Dundas
Thacker Percy, tmstr Jos Hamilton, b 150 Ann
Thayer Chas V, asst opr Majestic Theatre, h 25 Walnut
Theobald Arthur J, furrier J Marshall & Co, h 193 Bruce
Theobald Harry, lab Waide Bros, b 132 St George
Theodie Mrs Julia, h 58½ Dundas
Theodie Madeleine T, stenog Adam Beck, 58½ Dundas
Thezan Jas, prsmn Advertiser, b 21 Marley pl
Thibideau Dora, clk S & I, b 9 Sycamore
Thies Otto, trav, h 27 St George
Thirsk Wm J, carp Gerry's, h s s Dundas, 4 e Oakland
Thistle Bowling Club, Ltd, Piccadilly, cor Richmond
Thom Chas, trav G T R, 66 Beaconsfield av
Thom Eleanor (wid Robt), h 66 Beaconsfield
Thom John L, tmstr Shedden Co, h 120 Wellington rd
Thom Wm H, tmstr Shedden Co, 120 Wellington rd
Thomas Annie (wid Samuel), h 61 Byron av
Thomas Arnold L, drvr C Lenz, h 514 Hill
Thomas Arthur, mldr, b 257 Simcoe
Thomas Arthur, brbr G Billings, h e s East, 1 s Hamilton rd
Thomas Beattie E R, elect Benson Wilcox, h 558 Princess av
Thomas Chas, acct Free Press, h 2 Brighton
Thomas Chas, contr, h 496 Grey
Thomas Chas G, lab, h 501 Elizabeth
Thomas Cyril, coll Jackson the Cleaner, 560 King
Thomas David, mach Lon Foundry Co, h 60 Beaconsfield av
Thomas Emma M, (wid Saml W), h n s McClary av, 1 w High
Thomas Ernest G, brkmn G T R, h 223 Clarence
Thomas Frances, stenog R C S & Co, lvs Mrs E M Thomas
Thomas Georgina, stenog McCormick's, 319 Wharncliffe n
Thomas Geo H, carr mkr, 496 Adelaide, h same
Thomas Gertrude, opr Bell Tel Co, b 535 Grey
Thomas Harry, clk S & I, lvs Protestant Orphans Home
Thomas Jas A, h 79 Cartwright
Thomas Jas J, lab, h 9 Gore
Thomas Jennie B, clk McClary Mfg Co, l Mrs E M Thomas
Thomas Jethro, lab John Walters, h 68 Cathcart
Thomas John, implements 351 Talbot, h 175 Tecumseh av
Thomas John, carp, h n s Regent, 4 e Talbot
Thomas J Walter, carr mkr G H Thomas, h 623 Dufferin av
Thomas J S, asst insp Weights and Measures, res Brantford
Thomas Lawrence R, lineman Hydro Elect, h 8 Belton
Thomas Lee W, jwlr 202½ Dundas, h 124 Oxford
Thomas Lily, mus tchr, 63 Byron av
Thomas Margaret (wid Chas), h 418 Horton
Thomas Marshall, bkemn G T R, h 535 Grey
THOMAS DR M A ROSS, dentist 310 Dundas, lvs 79 Cartwright

Gurd's Good Guns
185 DUNDAS STREET.

GUNS, BICYCLES, FISHING TACKLE, Skates and Sporting Goods.

IRON STAIRS
FIRE ESCAPES
IRON AND BRASS RAILINGS
METAL LOCKERS
IRON FENCES AND GATES

DENNIS WIRE AND IRON WORKS CO., Limited, 22-30 DUNDAS ST.

Thomas May, bkpr J G Orchard & Sons, 61 Byron av
Thomas Pearl, asst bkpr Silverwoods, Ltd, b 531 Talbot
Thomas Richd, trav, h 662 King
Thomas Robt, brbr, 176 Maple, h 779 Colborne
Thomas Roy A, clk People's Outfitting Co, 560 King
Thomas Sarah, nurse, b 514 Talbot
Thomas Dr S M, dentist 252½ Dundas, h 19 Cynthia
Thomas Theodore W, jwlr 87 Dundas, h 103 Wilson av
Thomas Trevor, prntr Advertiser, 60 Beaconsfield av
Thomas Welbra, slsmn J J Colborne, 657 William
Thomas Wm, supt Rice Cigar Box Co, h 319 Wharncliffe n
Thomas Wm, contr, h 63 Byron
Thomas Wm D, prop People's Outfitting Co, h 560 King
Thomas W Gordon, clk People's Outfitting Co, 560 King
Thompson Alex, broommkr J R Gurd, 19 Blackfriars
Thompson Alex, gro 474 St James, h same
Thompson Alex C, wks Sherlock Manning, h s s Trafalgar, 2 w Dillabough
Thompson Alex F, wks Lon Rolling Mills, 637 Dufferin av
Thompson Alfred, dairyman, h n s Pipe Line rd
Thompson Alice, wks Holeproof Hosiery Co, l A C Thompson
Thompson Andrew A, livery r65 Dundas, h 388 Ridout
Thompson Annie, wks McCormick Mfg Co, b 147 Horton
Thompson Arthur, wks McCormick Mfg Co, b 550 Horton
Thompson Arthur, trav, h 596 Talbot
Thompson A Stewart, clk R M S, 339 Princess av
Thompson Bert, h 175 Ridout s
Thompson Bert, lab, b 10 Dundas, L W
Thompson Blanche, wks Greene-Swift Co, rms 386-90 King
Thompson Cecil, clk P J Watt, 99 Oxford, L W
Thompson Chas, wks G T R, b 21 Redan
Thompson Chas A, engr Lawson & Jones, 22 The Ridgeway
Thompson Copy Shop, S Thompson prop, 373 Clarence
Thompson Della, clk A W Palmer
Thompson Ed, attd Asylum
Thompson Ellen (wid Robt C), h 386 Ridout
Thompson Elsie, drsmkr S & I
Thompson Emma, wks McCormick Mfg Co, b Mrs M Hammett
Thompson Ernest F C, frmn McClary Mfg Co, h 32 Wellington rd
Thompson Esther (wid John), h 657 Dufferin av
Thompson Ethel, drsmkr, b 147 Horton
Thompson Ethel M, tchr St George's School, 22 Ridgeway
Thompson Ethel, cashier J H Chapman & Co, 654 Elias
Thompson Francis H, gunsmith, 355 Talbot, h 97 Maitland
Thompson Frank, lab J Gammage & Sons, 867 Adelaide
Thompson Fred, cgr mkr, 425 Oxford
Thompson G, wks D S Perrin & Co, 10 Dundas, L W
Thompson Geo, lab Lon Canning Co, h 777 Simcoe
Thompson Geo (W J Thompson & Sons), h 209 Queen's av
Thompson Geo, plshr McClary Mfg Co, h 4 Front
Thompson Geo E, jwlr G J Watson, 22 The Ridgeway

SPEND AFTERNOON OR EVENING AT UNIQUE THEATRE NORTH SIDE DUNDAS NEAR COR. CLARENCE STREET

HYDRO MOTORS OF ALL SIZES
PHONE 1103.
39

The Electrical Construction Co.
OF LONDON, LIMITED, 32-40 DUNDAS ST.

The Metcalfe Agencies
252 DUNDAS STREET, PHONE 3400.
REAL ESTATE
MERWIN HEIGHTS, HILL CREST
SUB-DIVISIONS

Canada Accident
ASSURANCE CO.
BENEFICIARY AND ACCUMULATIVE FEATURES
Personal Accident Policies.
No Medical Examination Required.
EDWARD TOWE & CO., Agents. OFFICE:
Dominion Savings Bldg., 375 Richmond St.

Thompson Grace E, drsmkr Helena Costume Co, 657 Dufferin
Thompson G J Ainley, phy 197 Wortley rd, h 339 Princess av
Thompson Harold P, mach F H Thompson, 439 Oxford
Thompson Harriet (wid Thos), h 262 Oxford
Thompson Helen, stenog Na-Drug Co, 824 Dundas
Thompson Henry, h 68 Bruce
Thompson Henry G, brcklyr, h 39 Regina
Thompson Herbt, blksmth, b 359 Hill
Thompson Herbt D, brkmn G T R, 654 Elias
Thompson Hugh, wks G T R, b Dominion House
Thompson H Leo, cigar mkr McLeod, N & Co, h 10 Napier
Thompson Isaac J, cgrmkr, h 10 Partridge
Thompson Ivy, lab, h 379 Hill
Thompson J, eng Dennis W & I Wks, 19 Blackfriars
Thompson Jas, drvr A R Boug, h 16 Clarke
Thompson Jas, firemn C P R, h 858 Elias
Thompson Jas C, trav, h 22 The Ridgeway
Thompson Jas P, cgrmkr J Gaste & Co, h 69 Byron av
Thompson Jennet, clk J Darch & Sons, 379 Hill
Thompson John, baker M D York, h 589 York
Thompson John, asst mgr Empire Theatre, Lon Jct
Thompson John P, switchman G T R, h 654 Elias
Thompson John R, elev opr 657 Dufferin av
Thompson Jos H, whsmn Coates B & W, h 867 Adelaide
Thompson J Gordon, clk Robinson L & Co. 339 Princess av
Thompson J Harold, trav Dickison N & Co, 22 The Ridgeway
Thompson Laura, nurse Vic Hosp
Thompson Leonard, foreman Commercial Trunk Co, h Brick
Thompson Lottie, wks Greene-Swift Co, h 59 Dundas
Thompson Lucy G, clk Wm Hayes, 654 Elias
Thompson Mabel, clk A L Ellis, 71 Dundas, L W
Thompson Mebel E, retoucher G A Henry, 68 Bruce
Thompson Margaret, clk S & I, h 390 Victoria
Thompson Margaret (wid Wm J), h 305 King
Thompson Mary (wid Jas), h 746 Queen's av
Thompson Mary (wid Rich), h 425 Oxford
Thompson Mary A (wid Alex), 49 Craig
Thompson Mary E (wid Jas H), h 824 Dundas
Thompson Matilda (wid Isaac), h 439 Oxford
Thompson Maude, asst Public Library, 262 Oxford
Thompson Minnie, bkpr W J Thompson, 305 King
Thompson M Elma, stenog Helena Costume Co, 110 Elmwood av
Thompson Norman S, slsmn H Ashplant & Sons, 92 Bruce
Thompson Pearl, wks Commercial Trunk Co, Brick
Thompson Peter J, insp County Schools, h 804 Hellmuth av
Thompson Reginald, attdt Asylum
Thompson Richd, cgrmkr, 439 Oxford
Thompson Richd, prntr Darch & Hunter, h 16 Wellington rd
Thompson Richd A, messr Merchants' Bank, b 493 Talbot

Richard Reely
795 York. Phone 2670
Real Estate and Fire Insurance; Mortgages and Rents collected. Estimates for buildings given. List your properties with me.

When You Require GOOD COAL OR WOOD, Phone 363

McCallum & Willis, 657 Richmond St.

Thompson Robt, porter Edw Adams & Co, 19 Blackfriars
Thompson Robt, trav, 305 King
Thompson Mrs Rose, h 362 Dundas
Thompson Roy C, brkmn G T R, 654 Elias
Thompson Russell, slsmn Ford Moter Co
Thompson S, helper Geo White & Sons, 447 Talbot
Thompson Saml, lab, 26 Carlton
THOMPSON SEPTIMUS M D, eye, ear, nose and throat specialist, office hours 10-12 a m, 2-4 and 7-8 p m, 443 Park av, phone 1885, res 464 Park av, phone 414
Thompson Simpson, pntr, 654 Elias
Thompson Simpson A, barber, 373 Clarence, h 43 Byron av
Thompson Susan (wid John), h 92 Bruce
Thompson Thos B, brkmn G T R, h 393 Central av
Thompson Wm, drvr Dr W J Stevenson h 324½ Dundas
Thompson Wm, caretaker Public Library, h 948 Colborne
Thompson Wm, tmstr J M Daly, b 311 Pall Mall
Thompson Wm, tmstr Adam Beck, b 522 Talbot
Thompson Wm, cgrmkr, 439 Oxford
Thompson Wm B, gro, 217 Waterloo, h same
Thompson Wm E, prin Spotton Business College, London Loan Bldg, res 472 Park av
Thompson Wm I, carp, 948 Colborne
Thompson Wm J, blksmth Geo White & Sons, h 908 William
Thompson Wm J, eng Elect Construct Co, 19 Blackfriars
Thompson Wm J, trav McClary Mfg Co, h 49 Craig
Thompson Wm S, trav R C S & Co, 339 Princess av
Thompson W J & Sons, carriage mnfrs, 175-181 King
Thomsen Emma, opr Bell Tel Co, l Jas Thomsen
Thomsen Henry M, wks Lon P & Lith Co, l Jas Thomsen
Thomsen Jas, wks Battle Creek T C F Co, h w s Hale, 4 s
Thomsen John, l Jas Thomsen Burslem
Thomsen John, h w s Hale, 5 s Burslem
Thomson Agnes, slsldy S & I, 456 Horton
Thomson Caroline A, h 446 Queen's av
Thomson Clara, bkpr Geo F Morris, b 36 York
Thomson Douglas, litho prntr, 145 Bruce
Thomson Frank S, mach dentist A Scott, h 58 Beaconsfield av
Thomson Henry, h 396 Burwell
Thomson Jas, 456 Horton
Thomson Jane, wks D S Perrin Co, 125 Brisco
Thomson John F, trav, h 145 Bruce
Thomson John F jr, brklyr, 145 Bruce
Thomson J Marguerite, clk Forest City Laundry, 145 Bruce
THOMSON J M, ladies' and children's ready-to-wear store, 179 Dundas, h 304 Central av
Thomson Knitting Co,, Warren W Thomson prop, 77-79 Dundas
Thomson Margaret (wid Andrew), 63 Elmwood av
Thomson N, clk Bell Tel Co, 145 Bruce
THOMSON WALTER A, physician, 753 Richmond
Thomson Warren W, prop Thomson Knitting Co, res Toronto

TENTS TO RENT
Raymond Bros.
172 KING ST. PHONE 1748

Phone 1850. Nights and Sundays 2878. LONDON, ONT.
THE LARGEST MANUFACTURERS OF CONCRETE MACHINERY IN THE WORLD.
LONDON CONCRETE MACHINERY CO., LTD.
KITCHENER AVE. AND CABELL STREET.

PURE AIR FURNACE and SHEET METAL WORK
Troughing and Roofing.
Smith & Johnston
92 Fullarton St. PHONE 4208

Thomson Wm, prntr Knowles & Co, 125 Briscoe
Thomson Wm, wtchmn McCormick Mfg Co, h 125 Briscoe
Thomson Wm R, cgr mkr, 150 Clarence
Thorn Harry, brush mfr, h 91 Oxford, L W
Thorne Alfd E, wks Empire Mfg Co, h 429 Dorinda
Thorne Bertram, 27 King
Thorne Bros, shoes, 141 Dundas
Thorne Chas, cgrmkr, h 305 Grey
Thorne Chas E, foremn D S Perrin & Co, h 149 Wharncliffe n
Thorne C Edwd, fnshr Globe Casket Co, h 31 Palace
Thorne Ernest, h 27 King
Thorne Gordon A, clk, 225 Burwell
Thorne Hubert E, clk Thorne Bros, h 225 Burwell
Thorne John E (Thorne Bros), h 454 Ridout
Thorne Lucy, slsldy F W Woolworth Co, 91 Oxford, L W
Thorne Mrs M (S & M Thorne), h 59 Dundas
Thorne Robt W, carpet clng, 830 York, h same
Thorne Sydney, 27 King
Thorne Sidney (S & M Thorne) h 59 Dundas
Thorne S & M, millinery, 402 Ridout
Thorne Wm H, shoe mkr, h 570 King
Thorne Wm J, mach, 296 Talbot, h same
Thorngate Florence (wid Ernest), b 284 King
Thornicroft Stanway D, clk Ont Loan & Debenture Co, h 187 Elmwood av
Thornley Chas, carp, h 74 Oak
Thornley May R (wid Jos H S), h 843 Dundas
Thornton Burt, carp, h 194 William
Thorogood Thos A, wks McClary Mfg Co, h n s Major, 1 e Weston
Thorpe Arley B, assemblr Murray Shoe Co, l Sheldon R Thorpe
Thorpe Edna, opr Bell Tel Co, 453 King
Thorpe Jas W, supt A Talbot & Co, h 453 King
Thorpe John M, fnisher Empire Mfg Co, h 41 Briscoe
Thorpe Saml H, fnshr Empire Mfg Co, h 371 Ontario
Thorpe Sheldon R, wks Jas McCormick, h s s Grand av, 7 e Ridout
Thorpe W Edwd, trav McClary Mfg Co, h 4 Bellevue av
Threapleton Jos, tnsmith Wm Stevely & Son, 353 Ridout
Threapleton Mary, clk Monarch Fire Ins Co, 353 Ridout
Threapleton Saml, carpet weaver, h 353 Ridout
Threapleton Simeon, bkpr Hunt Plumbing Co, 353 Ridout
Thrower Arthur, attdt Asylum, h 451 Dorinda
Thurlby Donald, bkpr Wm Stevely & Son, 759 Adelaide
Thurlby Jos E, agt Lon Life Ins Co, h 980 Hackett
Thurlby M, wks G T R, b 563 Dundas
Thurlby Mayme, (wid Walter), h 759 Adelaide
Thurling Chas W, btchr J Armitt, h 549 Ontario
Thurling Ena, bkpr R H & J Dowler, 510 Wellington
Thurlow Henry, h n s Sarnia rd, 4 w Wharncliffe
Thurlow Hugh K, ctr J Darch & Sons, h 211 Talbot
Thurman Jos, lab G T R, b 1041 Frances

BROWN, RED, GREY, BUFF STONE
ALWAYS IN STOCK.
A. & E. NUBBS
Pone 1441. Res. Phone 3030.
William Street and C. P. R.
CUT STONE
LONDON CONSERVATORY OF MUSIC AND SCHOOL OF ELOCUTION, Limited, in Affiliation with the Western University.
Thorough course of instruction in pianoforte, violin, organ, elocution, vocal, harmony in all its branches, etc. F. Linforth Willgoose, Mus. Bac. A.R.C.O., Principal.

Carling's Ale
Canada's Recognized Standard

Thurman Wilson, lab, h 501 Nelson
Thurston Wm, frmn G T R, 709 Grey
Tibbler Harry, blr mkr C P R, h 644 Princess av
Tibbs Abraham, plstr, h 236 Nelson
Tibbs Chas A, plstr, h 232 Nelson
Tibbs Wm J, pntr, h 53 Clarence
Tichbourne Wm H, supervisor B & B Dept G T R, h 44 Stanley
Ticknor Chas E, formn McClary Mfg Co, h 17 Redan
Tidy Mrs H B, h 44 Tecumseh
Tieman Salome, drsmkr, rms 343 Dundas
Tierney Ann, (wid John), 913 Waterloo
Tierney Elizabeth E, (wid Michl), h 177 Central av
Tierney Jento, clk Can Exp Co, 365 Cheapside
Tierney John J, chkr G T R, h 365 Cheapside
Tierney Maria, h 155 Albert
Tierney Michael, cgrmkr Tucketts, b 5 Dundas, L W
Tierney Wm, wine clk Queen's Park Hotel
Tierney Wm J, elect Commercial Elect Co, 365 Cheapside
Tiffany John A, 132 Waterloo
Tighe Wm J, trav, h 616 Richmond
Tilbury Frank, brklyr, h 668 Lorne av
Tilden Chas N, stablemn Hotel Windsor, h 3 Leslie
Tilley Elizabeth M, (wid Wm H), h 554 King
Tilley Jas A, fitter G T R, h 116 Hamilton rd
Tilliman John S, cgrmkr McLeod & Nolan, h 502 Charlotte
Tillmann Annie M (wid Anthony), gro, 62 Blackfriars, h same
Tillmann W, rms 205 Queen's av

D. H. Gillies & Son
DEALERS IN
COAL
WOOD
AND
Hardwood Lumber
PHONE 1312
COR. ADELAIDE AND BATHURST

TILLMANN ANTHONY, merchant tailor 415 Richmond, h 443 Colborne
TILLMANN WM J, physician and surgeon, office hours 9 to 10, 1 to 4, and 6 to 8, 612 Richmond, phone 625, res 222 Central av
Tillson Lewis E, trav, h 580 Talbot
Tills Robt, carp, h e s Hume, 2 n Hamilton rd
Timbrell & Co, (T G Timbrell), btchrs, 255 Dundas
Timbrell Fred J, slsmn Timbrell & Co, h 509 Charlotte
Timbrell Martha, (wid Thos), gro, 476-8 Adelaide
Timbrell Thos G, (Timbrell & Co), h 656 Dufferin av
Timms Edwd J, tinner Lon Concrete Mach Co, h 130 Chesley
Timson Robt W, pntr, h 781 Elias
Tindal David, hlpr Dennis W & I Wks, 155 Briscoe
Tindal John, watchmn J Ferguson & Sons, h 155 Briscoe
Tindal John, wks Dom Meter Wks, 155 Briscoe
Tiner Geo, formn McClary Mfg Co, h 1080 Florence

GEO H BELTON
SOLICITS YOUR LUMBER TRADE—SEE HIM
2 YARDS—Rectory and York Sts.; Pall Mall and Richmond Sts.

Correct styles and fabrics for middle aged men and all the swell stunts for the dasing young dressers.
THE WATSON CO.
TAILORS and FURNISHERS
726 Dundas St.

FORD OWNERS We have everything you need to fully equip your car
THE CANADA AUTO DEVICES CO.
John L. Ginge, Mgr. Phone 3876
Bank of Toronto Building

Tingey Chas, wks E Leonard & Sons, 44 Egerton
Tingey Geo, wks McClary Mfg Co, h 44 Egerton
Tingey Gordon, brkmn G T R, 44 Egerton
Tingey Henry, ftr Gas Appliance Co, h 79 Smith
Tingey Phillip, wks McClary Mfg Co, 44 Egerton
Tinsley Chas H, cgrmkr Jno McNee & Sons, h 129 Bruce
Tinsley Frank, cgrmkr Tuckett Cgr Co, b King Edward Hotel
Tinsley Jos R, brkmn C P R, b 908 Princess av
Tinsley W Ernest, news agt G T R, b 908 Princess av
Tipping Richd, wks McClary Mfg Co, h e s Price, 11 s Hamilton rd
Tisdale Arthur, clk F J Pinney, 121 Egerton
Tisdale Walter C, carp G T R, h 121 Egerton
Tishea Arthur, plmbr, rms 390 Waterloo
Tite, Wm, mach McClary Mfg Co, h 59 Mt Pleasant av
Tite Wm G, mach Miller Ltd, 59 Mt Pleasant av
Tobey Robt J, clk Bank of Toronto, b 248 Queen's av
Tobin Rev John V, asst pastor St Mary's Church, l St Mary's Presbytery
Tobin Patrick, carp, h 381 Glebe
Tobin Robt T, trav Coates, B & W, h 807 Dufferin av
Todd Benj J, bkr O K Bakery, h 55 Euclid av
Todd Jas E, hlpr C J Leach, b 799 William
Todd John T, hlpr C J Leach, h 799 William
Todd Mrs Martha, bdg, 706 Richmond
Todd P A Wilson, wks C S Hyman Co, 706 Richmond
Todman Fred, bartndr Richmond Hotel, h 209 Maitland
Toledo Computing Scales Co, J W Elliott agt, 365 Richmond
Tolhurst Edwd T, h 145 Mount Pleasant av
Tolhurst Henry J J, cgrmkr Tuckett's, h 94 Mt Pleasant av
Tolhurst Marjorie G, tchr, 414 Grey
Tolhurst Mary E L, prin Colborne St Schl, 414 Grey
Tolhurst Sarah M, (wid Jos), h 414 Grey
Toll Emma (wid Walter), h 65 Smith
Toll Fred, cond C P R, h 628 Elizabeth
Toll Mary A, (wid Peter), h 632 Elizabeth
Toll Nora, clk City Clerk's Dept, 632 Elizabeth
Toll Walter, wks E Leonard & Sons, 65 Smith
Tollar John A, clk Merchant's Bank, 594 Talbot
Tolman Jno F, drvr City Creamery, 890 Dufferin av
Tolman John J, drvr City Creamery, h 890 Dufferin av
Tolmie Alex, eng Hydro Station, h 655 William
Toloczko Demeter, wks McClary Mfg Co, h 563 Hill
Tomares Chas, tchr, h 435 Grey
Tombs Thos F, carp, h s s Trafalgar, 1 e Smith
Tomlin Chas H, bkpr Dom O & S F Co, h 195 College av
Tomlin Geo W, carp, h 358 Ridout
Tomlinson Earl, firmn C P R, h 357 Eva
Tomlinson Frank, hostler C P R, h 981 Lorne av
Tomlinson Frank, fittr C P R, h 800 William
Tomlinson Herbt E, carp, h 651 Waterloo

W. A. Walker LAWN MOWERS SHARPENED AND ALL GENERAL REPAIRING
PHONE 2845 423 WELLINGTON ST.

J.C.Ingram&Co. ELECTRICAL CONTRACTORS, ELECTRICAL WIRING, ETC., FIXTURES, GENERAL ELECTRIC SUPPLIES.
COOTE BLOCK 12 MARKET LANE

HENRY VERNON & SON
Directory Publishers, Can Supply Any Directory Published

Tomlinson Jas P, lab, h 573 Elizabeth
Tomlinson John A, wks Nat Brass Ltd, h n s Victoria, 1 e Centre
Tomlinson Mrs, rms 429 Ridout
Tomlinson N J, cond Lon & L E Railway
Tomlinson Russell J, 573 Elizabeth
Toohey Agnes, bkpr Can Overall Co, b 499 Oxford
Toohey John, h 238 Talbot
Toohey Michael A, wks Free Press, b 499 Oxford
Toohey Wm, wks Free Press, b 499 Oxford
Tookey Mary, dom St Jos Hosp
Toole Wade, editor Farmer's Advocate, h 45 Beaconsfield
Tooley Major E R, h 523 Dufferin av
Toon Fred C, gro, 363 Talbot, h 196 Ridout s
Toorouk John, wks McClary Mfg Co, h 41 William
Toothe R M C, barr 74 Dundas, h 69½ same
Toothe R M C, h 69½ Dundas
Toot Thos, lab, b 221 Hamilton rd
Topham John H, h 360 Ridout
Topp Clementina W, (wid Abraham P), 60 William
Topping Arthur, attdt Asylum
Topping Geo E, bartndr Western Hotel, h 633 Richmond
Torney Alex, lab C P R, h 622 Elizabeth
Torney Fred, lab C P R, 622 Elizabeth
Torney Wm, clk Hobbs Hard Co, 622 Elizabeth
Torpay Michl, lab C P R, b 596 Pall Mall
Torrance Rachael, (wid John), h 148 Maple
Torrans Wm, frmn St Ry Barns, h 388 Ontario
Torrens John A, wks Geo White & Sons, b Wm G Torrens
Torrens Wm J, wks Geo White & Sons, h w s Hyla, 1 n Hamilton rd
Tory Alberta L, mus tchr, 517 Princess av
Tory Alfred, store kpr G T R, h 517 Princess av
Tory Myrtle A, elocutionist, 517 Princess av
Totten Alfred, carp G T R, 1035 Laura
Totten Jas M, brkmn G T R, h 14 Brighton
Totton Jos, trav Wright, Sons & Co, h 549 Waterloo
Tout Emily, drsmkr, 483 York
Tout John, wks G T R frgt sheds, 483 York
Tout Richd, lab, h 483 York
Towe Allan M, trav and ins agt, 205 Dominion Savings Bldg, l 492 Princess av
Towe Clarence E, ins agt, 205 Dominion Savings Bldg, h 38 Wortley rd
Towe Edward, (Edward Towe & Co), h 492 Princess av
TOWE EDWARD, & CO, genl insurance and real estate agts, established 1874, office 205 Dominion Savings Bldg, (formerly known as Masonic Temple Bldg), 375 Richmond, phone 245, (see advt right top lines)
Towers H, wks Jno Labatt
Towers John, dairy, h 84 Smith
Townend John H, mgr Electrical Construction Co of London Ltd, h 62 Bruce
Towns Arch, wks McClary Mfg Co, b 226 Grey
Towns John, wdwkr Brooks Body & Gear Co, b 226 Grey
Townsend John S, h 887 Richmond
Towton Chas A, mach, 363 Horton

Confederation Life Assn.
HEAD OFFICE, TORONTO.
W. H. RICHARDSON, District Manager, LONDON.
The policy guarantees insurance protection to your family in case of your death, and at the same time saves money for yourself.

PRINTING NOTHING TOO LARGE NOTHING TOO SMALL ADVERTISER JOB

CATALOG MAKING, OUR SPECIALTY. ADVERTISER JOB

ARTHUR E. NUTTER

ARCHITECT
Rooms, 15-16 Dominion Bank Chambers, Dundas and Richmond Streets.
PHONE 656

Towton Fred C, mach 308½ Dundas, h 363 Horton
Toy Geo C, lab, h 85 Euclid av
Toy Saml C, btcr 122½ Wharncliffe s, h same
Tozer Chester, finshr Empire Mfg Co, h 112 Paul
Tozer Gertrude F, opr Bell Tel Co, 12 Woodward av
Tozer Gordon C, cgrmkr J Gaste Co, 12 Woodward av
Tozer Harry R K, carp, h 12 Woodward av
Tozer Henry W jr, cgrmkr, 12 Woodward av
Tozer John, carp, H R K Tozer, h 50 Mt Pleasant av
Tozer Leonard C, cgrmkr Tuckett's, 12 Woodward av
Tozer Thos, firmn Central Fire Dept, h 26 Wilson av
Trace Elizabeth, (wid Geo), 774 Queen's av
Trace Emily H, stenog Canada Trust Co, 774 Queen's av
Trace Geo H, eng C P R, h 774 Queen's av
Trace John E, draughtsman McBride & Gilbert, 774 Queen's
Trace L Nina, nurse, 774 Queen's
Trace Wm, h 177 Rectory
Tracos Wm, wks N George, l same
Tracy Caroline, (wid John), 123 Mamalon
Tracy John P, Inland Revenue Officer, h 723 Elias
Trafford Frank R, prop Jubilee Rink, h 375 Lyle
Trafford Selina S, (wid Wm), h 83 Ridout s
TRAFFORD WM, FURNITURE CO, W S Partridge prop, 129 Dundas
Traher John J, bkbndr Chas Chapman & Co, 863 Maitland
Traher Mary, mus tchr, 846 Maitland
Traher Sophia, (wid John), h 846 Maitland
Traher Vera M, bkbndr C Chapman & Co, 863 Maitland
Traher Wilfred C, bkbndr C Chapman & Co,h 863 Maitland
Trainor Wm, shoemkr Murray Shoe Co, b 700 Waterloo
Tranem Wm, carp, h 713 Central
TRAVELLERS' CLUB LIMITED, J K Spry, pres; H W Lind, vice-pres; S F Glass, sec; Jno Stevely, treas; C A Shepard, steward, 474-476 Richmond; steward's phone 229, cabinet and long distance 3218
TRAVELLERS' INSURANCE CO, W H Howell, dist mgr; 50 Bank of Toronto Chambers, phone 1728
Traver Fred H, h 552 Piccadilly
Traver Geo, carp, b 433 Ridout
Traver Wm, h 537 Piccadilly
Travers Geo, carp, rms 307 Dundas
Travers Leila, stenog Helena Costume Co, 555 Piccadilly
Treacy Jos S, cgrmkr, h 88 Askin
Treadgold Fred C, slsmn R J Young & Co, h 64 Askin
Treadwell Erie M, nurse Vic Hosp
Treadwell Fred, lab, b 1088 Frances
Trebilcock Albert, agent, b 34 Rogers av
Trebilcock Annie, (wid Geo T), h 143 Bruce
Trebilcock A Harper, jwlr 116 Dundas, h 889 Lorne av
Trebilcock Carlisle H, optician Brown Optical Co, 235½ Dundas
Trebilcock Eleanor G, (wid Norman), h 497 Central av
Trebilcock Emily, (wid Thos), h 206 John
Trebilcock Fred T, mgr Can Smelting & Refining Wks, h 355 Richmond
Trebilcock Hattie, clk R M S, 143 Bruce

Gurd's Good Guns
185 DUNDAS STREET.
Razors, Razor Strops, Pocket Knives, Scissors and Shears, Table Cutlery, Etc.

METAL STORE FRONTS. WIRE WINDOW GUARDS. **DENNIS** IRON STABLE FITTINGS, LAWN VASES & SETTEES

Trebilcock John C, h 233½ Dundas
Trebilcock Minnie T, tchr Alexandra School, 312 Queen's av
Trebilcock Mrs Nellie, stewardess Vic Hosp
Treble Wm S, trav Scandrett Bros, h 354½ Richmond
Treffrey John T, pte R C R
Tregenza Roy M, wks E Leonard & Sons, h 420 Horton
Treleaven Arch, acct Gorman, Eckert Co Ltd, h 858 Princess
Treleaven Richd, eng G T R, h 763 King
Treleaven Thos A, supt G T R shops, h 394 William
Tremain Mrs Mary O, 794 Lorne
Tremain Robt, btchr, n s Dundas, Lon Jct, h s s Dundas, Lon Jct
Tremeer Ernest, trav, 196 Victoria
Tremeer Geo T, h 196 Victoria
Tremeer H Frank, clk J Ferguson & Sons, h 155 Ann
Treneman John, carp, h 561 Piccadilly
Treneman Richd, carp, 150 Dreaney av
Tretheway Richd J, trav, h 789 Hellmuth av
Triana Fred, cgrmkr, h 229 Horton
Tribe Chas, stoker Asylum
Tribe Ethel, wks Lawson & Jones, b 155 Dreaney av
Tribe Murray, elect, b 157 Wellington
Trick Albt M, slsmn S & I, h 107 Wharncliffe n
Trick Wm, 107 Wharncliffe n
Trihubau Harry, wks Rolling Mills, b 41 William
Trimble Robt, porter D S Perrin & Co, h 199 Central av
Trimmer David, dairy, h 893 Queen's av
Tringham John, wks J F Moralee, h 164 Mill
Tripp Albert, sec-treas Edward Adams & Co Ltd, h 194 Tecumseh av
Tripp Benj, hrnsmkr J Darch & Sons, h 241 Wortley rd
Tripp Bessie I, stenog, 232 Hill
Tripp David, shoe mkr, 96 King, h 93 Albion
Tripp Edmund L, jwlr T H Baker & Co, b 22 Marley Pl
Tripp John, wks J Hayman & Sons, b 176 Clarence
Tripp Louis J, orderly Vic Hosp, h 232 Hill
Trith John R, lab, h 1 Wilson av, L S
Trivett Violet E, wks McCormick Mfg Co, b 255 Horton
Trockem Mike, h 4 Dreaney av
Troley Lee, wks Somerville Paper Box Co, b 1059 Dundas
Troop Alex, fnshr Murray Shoe Co, b 222 Piccadilly
Trothan Fred G, btchr, h 763 Maitland
Trothan Robt, btchr, b Duke of York Hotel
Trotman Moses, 718 Colborne
Trott Albt, car repr C P R, h 502 Dorinda
Trott G Harvey, ptrnmkr Dennis W & I Co, b 498 Dorinda
Trott John, opr Western W & N Co, h e s Patrick, 2 n Huron
Trott Mary E, (wid Jos), b 498 Dorinda
Trott Percy, wks Asylum
Trott Saml, shpr A B Greer, h 346 Thames
Trott Wm R, gdnr, h Platt Lane
Trouse Robt E, iron wkr Dennis W & I Co, h 3 Brighton
Trowder Allan, mach A Knowles, 16 Lansdowne av
Trower Fred, trucker G T R, b 423 Ridout
Trowhill Richd, gdnr, h 335 Victoria
Trudell Frances L, (wid Louis), h 453 Quebec

All kinds of Electrical FIXTURES and SUPPLIES | THE ELECTRICAL CONSTRUCTION CO. of London, Limited, 32-40 DUNDAS ST. PHONE 1103

HIGH-CLASS VAUDEVILLE THE LATEST PICTURES THE UNIQUE THEATRE 222 DUNDAS STREET

QUEEN CITY FIRE INSURANCE CO. TOWE & CO., Agts for LONDON. Office: Dominion Savings Building, 375 Richmond Street,
(Formerly known as Masonic Temple Building.)

Trudell Frances E, treas Empire Mfg Co, 453 Quebec
Trudell Geo S, h 289 Queen's av
Trudell Leonard S, plmbr, 279 William
Trudell Wm T, mldr Empire Mfg Co, h 21 Albion
Trudell Winnie, stenog Harris & Co, 21 Albion
True Sight Optical Co, A E Davis prop, 212 Dundas
Trueman Edna, (wid John), h 29 Alexander
Truscott Ernest, wks McClary's, b 266 Burwell
Tuck Charlotte, (wid Thos), 718 Elias
Tuck Durward C, teller Royal Bank, 14 Victor
Tuck E Wm, switchmn C P R, h 718 Elias
Tucker Blanche, (wid John A), gro, 342 Egerton, h same
Tucker Chester E, 399 Grey
Tucker Eva, slsldy S & I, 281 Horton
Tucker Frank, lab, h 13 Chester
Tucker Geo, shoemkr C S Hyman Co, h 42 Craig
Tucker Jos, lab, b 797½ King
Tucker Luke, caretkr Dominion Savings Bldg, rms 209-210 same
Tucker Rev L Norman M A, D C L, rector and precentor St Paul's Cathedral, res n s Queen's av, cor Park av
Tucker Mary, (wid Jas), h 399 Grey
Tucker Matilda, (wid Matthew), h 183 Emery
Tucker Ursula, (wid Anthony), h 281 Horton
Tucker Venelia, slsldy S & I, 281 Horton
Tuckett Cigar Co Ltd, Wm Everitt supt, 334-36 Clarence
Tuckey Bertha, stenog R C S & Co, 136 Oxford
Tuckey Gardiner, wks U S Exp Co, h 148 Ann
Tuckey Garnet, wine clk Walper House
Tuckey Geo, wks Dennis W & I Co, b 512 Talbot
Tuckey Marguerite, bkpr Dean Bread Co, b 136 Oxford
Tuckey Walter W, tanr C S Hyman Co, h 23 Saunby
Tuckey Wm, carp, 23 Saunby
Tucknott Chris, wks C P R, b 449 Quebec
Tuckwood Bertram, storeman G T R, h 8 Sycamore
Tudge Ed, drvr J A McClurg, b Hale, Lon Jct
Tudor Albt E, wks Holeproof Hosiery Co, h 1041 Dundas
Tuffield Jas A, tmstr, h 352 Hill
Tuffield Mary, slsldy J H Chapman & Co, 352 Hill
Tuffield Wm E, postman, 352 Hill
Tufford Hanson de, photo E J Saunders, b Walper House
Tufts Edwd G, clk Lon Life Ins Co, 202 Rectory
Tufts Helen, asst secy Children's Aid Society, 202 Rectory
Tufts J Gordon, clk Gorman, Eckert & Co, 202 Rectory
Tufts Maria, (wid Robt), h 202 Rectory
Tufts Robt, bkpr Lon Ptg & L Co, 202 Rectory
Tufts Sarah A, (wid Wm J), h 1023 Frances
Tuke Chas, formn Carling Brewing Co, h 170 Briscoe
Tuke Eliza, (wid J W), h 794 William
Tuke Fred, cgrmkr P J Brennan, 826 Lorne av
Tuke Fred J, clk Nat Drug & Chem Co, 794 William
Tuke Wm, lab, h 826 Lorne av
Tulett Ada A, forldy McCormick Mfg Co, 672 Elias
Tulett Fred G, (Northey & Tulett), h 666 Elias

The Metcalfe Agencies, Real Estate, Rentals HOME AND FACTORY SITES. 252 Dundas St., Phone 3400.

Richard Reely Real Estate and Fire Insurance; Farm, City, Town and Business Properties sold on commission. No sale, no charge. List your properties with me.
795 York. Phone 2670

McCallum & Willis COAL & WOOD
657 RICHMOND STREET.

Tulett Lucy, (wid Thos), h 672 Elias
Tull Harry C, real estate, h 193 Central av
Tull Mary J, (wid Robt), h 230 Hyman
Tull Richd S, h 428 Ontario
Tully Mrs. 227 Queen's av
Tummonds Allie, (wid Chas), h 576 York
Tune Chas H, pres C H Tune Ltd, h 304 Princess av
Tune C H, Ltd, soda water, 132-134 York
Tune Eva G, clk, 371 Queen's av
Tune Geo, btchr, h 371 Queen's
Tune Hilda, stenog C H Tune Ltd, 304 Princess av
Tune W Alfred, mgr Lon Bottling Wks, h 31 Craig
Tungate Gordon, drvr Moore Fruit Co
Tunnah Agnes, supervisor Asylum
Tunnock Wm, drvr Johnston Bros, h 252 South
Tupholme Albert, 543 Hamilton
Tupholme Ernest, drvr J Ferguson & Sons, h 612 Waterloo
Tupholme Ernest jr, cgrmkr, 612 Waterloo
Tupholme Geo, gro, 541 Hamilton rd, h 543 same
Tupholme Gertrude M, bkpr F Dicks & Son, h 83 Briscoe
Tupholme John, shpr Empire Mfg Co, h 83 Briscoe
Tupholme John, h 522 Hamilton
Turnbull Arch L, fittr C P R, h 922 Princess av
Turnbull Helen B, mlnr Mrs A G McLeod, b 41 Ridout s
Turnbull Jas A, trav, h 712 Lorne av
Turnbull Leslie, student, 408 Queen's av
Turnbull Margaret, matron Children's Shelter, 109 Wharncliffe s
Turnbull Reginald H, (Macmillan, Calder & Co), h 31 South Court, St George Apts
Turnbull Robt B, shpr, h 91 Becher
Turnbull Stanley, clk Somerville Paper Box Co, 712 Lorne av
Turnbull Wm, vice-pres Edward Adams & Co Ltd, h 408 Queen's av
Turnbull Wm, carp, G T R, h 497 Ontario
Turner Albt, shpr Geo White & Sons, h 194 Clarence
Turner Alice, nurse Vic Hosp
Turner A Ernest, trav W A Young, h 625 Talbot
Turner Annie, (wid John), h 567 Maitland
Turner Annie H, slsldy S & I, 99 Byron av
Turner Arthur, h 9 Orchard
Turner Chas, porter Can Exp Co
Turner Chas, wks Jno Garvey & Sons, b 516 Talbot
Turner Chas F, trav Can Canners, h 88 Becher
Turner Clinton E, stock broker, 113 Dom Savings Bldg, rms 207 Queen's av
Turner Edwd, shoemkr, b 131 Ann
Turner Fred W, wks McClary's, h 99 Maitland
Turner Geo, brkmn G T R, 202 Clarence
Turner Geo A, carp, h 224 Waterloo
Turner Harry A, trav Wright, Sons & Co, h 459 Princess av
Turner Henry E, h 190 Albert
Turner Herbert, brkmn C P R, b 202 Clarence
Turner Herbt J, messr P O, h 211 Oxford
Turner Jas, lab, b 415 Ridout
Turner Leslie W T, supt Holeproof Hosiery Co, 556 Ridout

TENTS Raymond Bros.
172 KING ST. PHONE 1748

Phone 1850. Nights and Sundays 2878. LONDON, ONT.
THE LARGEST MANUFACTURERS OF CONCRETE MACHINERY IN THE WORLD.
LONDON CONCRETE MACHINERY CO., LTD.
KITCHENER AVE. AND CABELL STREET.

A. & E. NOBBS, Cut Stone Contractors
C. P. R. and WILLIAM ST. Phone 1441 Res. Phone 3030

PURE AIR FURNACE and SHEET METAL WORK
Troughing and Roofing.
Smith & Johnston
92 Fullarton St. PHONE 4208

Turner Louisa J, drsmkr, 190 Albert
Turner Mary, (wid Aaron), h 202 Clarence
Turner Mary A, drsmkr, 190 Albert
Turner Maud A, clk Lon Life Ins Co, 99 Byron av
Turner Peter, brkmn C P R, 202 Clarence
Turner Rena, cashier Confederation Life Assn, 567 Maitland
Turner Richd, wks McCormick Mfg Co, b 259 Horton
Turner Robt C, asst City tax collector, h 573 Maitland
Turner Saml, carriage mkr, 347-349 Ridout, h same
Turner Saml O, cashier City Gas Co, b Iroquois Hotel
Turner S L, tool mkr T H Baker & Co, h 312 Dundas
Turner Wm H, wks Wm Gerry & Sons, h n s Laura, 4 e Eleanor
Turner Wm P, coll Free Press, h 99 Byron
Turner W J, wks Asylum
Turney Alice, stenog Inst of Public Health, b 529 Ontario
Turney Wilfred, wks G T R, b 529 Ontario
Turpin J, wks Jno Labatt
Turpin John, drvr J W Metherall, b 464 Talbot
Turrell Arthur, clnr M Jackson, rms 245 Dundas
Turton Christina, (wid Frances), h 354 Simcoe
Turton John A, eng G T R, h 449 King
Turton Thos H, lab, b 265 Simcoe
Turville Frank N, bkpr E B Smith, h 316 Wharncliffe n
Turville Fred G, clk H Coates, b Alice E Platt
Turville Mary A, (wid Wm), 128 Central av
Tutt Alfred E, carp, h 90 Chesley av
Tutter Louisa, cgrmkr, b 9 Charles
Tuttle Chas, foreman Can Exp Co, h 440 Hamilton rd
Tuttle Daniel S, sorter C S Hyman Co, h 27 St Andrew
Tuttle Geo, blksmth, h 748 Hill
Tuttle May, drsmkr, 748 Hill
Tuttle Richd R, ladies' tlr, 398 Ridout, h same
Tutty Angus, drill hd Geo White & Sons, b 1049 Mabel
Twamley Thos, tmstr, h e s Adelaide, 1 n Victoria
Twanski John, wks McClary Mfg Co, b 202 Horton
Tweddle Elizabeth, drsmkr, b 187 Oxford
Tweed Sydney C, agency mgr Equitable Life Assurance Society, h 14 Elmwood av
Twine Harry, firmn St Ry Power House, h 264 Thames
TWITCHEN JAS, flour & feed, 348 Talbot, h 527 Piccadilly
Twitchen John, drvr O B Graves, h 72 Cavendish
Twitchen John jr, lab, 72 Cavendish
Twohy Margt C, (wid Jas), 184 Kent
Twohy Mary, tlrs J Ferguson, b 425 Dundas
Tydd Benj, lab Carling B & M Co, 932 Wellington
Tye Ethel, bkpr, City Creamery, 103 Maitland
Tye Geo W, formn McClary Mfg Co, h w s Adelaide, C G, 1 s Edna
Tye Saml, h 59 Bruce
TYLER ALFRED, whol tea importer & spice grinder, 355-7 Clarence, h 316 King
Tyler Geo, asst appraiser Customs, h 438 Maitland
Tyrell Chas W, beveler Hobbs Mfg Co, h 195 Horton

LONDON CONSERVATORY OF MUSIC AND SCHOOL OF ELOCUTION, Limited, in Affiliation with the Western University.
For curriculum, containing full information, address: THE REGISTRAR, London Conservatory of Music, 354-356 Dundas Street, LONDON, ONT.

CARLING'S *Canada Club Lager*
A Bye-Word in every Canadian Home
We Challenge Comparison.

Tyrrell Claud, shpr Can Cereal & Flour Mills, h 293 Richmond
Tytler Alex, broker, 206 Dom Savings Bldg, h 251 Hyman
Tytler Alex F, trav Elliott Marr & Co, h 744 Richmond
Tytler Dorothy, stenog A Tytler, 744 Richmond
Tytler Janet M, stenog Inland Revenue, h 26 Grosvenor

U

Uddington Russell, brkmn G T R, h 219 Rectory
Uddy Wm H, lab G T R, h 368 Eva
UDY A N, insurance, 421 Richmond, phone 735, h 434 Maitland, phone 1112
Uijen J, pntr, h 154 Wharncliffe rd s
Underhill Erlin E, mgr London Silver Co, 106 Askin
Underwood Chas M, engr Globe Casket Co, h 660 Lorne av
Underwood Earle F, clk P B Wallace, 146 Wellington
Underwood J, carp, b 900 Dundas
Underwood Frank, h 231 Grey
Underwood Robt J, trav, h 442 Pall Mall
Underwood Wm G, wks Jas Wright & Co, h 988 Lorne av
Underwood Wm J, dist mgr Federal Life Assurance Co, h 146 Wellington
Underwood Wm L, trav D S Perrin & Co, h 422 King
Uney Geo, wks Cook-Fitzgerald Co, b Brunswick Hotel
Unger John, lab, h 465 Grey
Unger John C, clk, 465 Grey
UNIQUE THEATRE, THE, Wm J Schiller, mgr, 222 Dundas (see advt)
United Shoe Repairing, I Navarra, prop, 78 Dundas
United States Customs, F C Buzzell, officer, G T R Stn

D. H. Gillies & Son
DEALERS IN
COAL
WOOD
AND
Hardwood Lumber
PHONE 1312
COR. ADELAIDE AND BATHURST

UNITED STATES EXPRESS CO, C Van Wagoner, agt, 434 Richmond
United Typewriter Co, Ltd F G Dulmage, mgr, 145 Carling
Unsted Edwd, carp Geo White & Sons, h 359 Hill
Unsted Edwd wks Geo White & Sons, 359 Hill
Upchurch Fred, clk Mrs L Upchurch, 341 Clarence
Upchurch Mrs Lucy, gro, 341 Clarence
Upperdine Harry, wtr G T R, h 363 Hill
Upshall Albt, clk W T Strong, 571 William
Upshall Geo H, plant ch Bell Tel Co, h 192 Tecumseh av
Upshall Eleanor K, stenog Advertiser, 571 William
Upshall Martha H, tchr St George's Schl, 571 William
Upshall Neil M (Smith & Upshall, h 571 William
Upshall Orval S, clk W R Vining, 571 William
Upshall Wm G, carp, h 571 William
Upthegrove Eva M (wid Wm T), h 707 Waterloo
Upthegrove Wm F, eng C P R, b 554 Hamilton rd

REMEMBER G. H. BELTON MAKES DOORS, FRAMES AND SASH
MILL AND FACTORY
RECTORY AND YORK STS.

We make to measure the way that pleases you most and to satisfy any little "whim" you may have about style.
THE WATSON CO.
TAILORS and FURNISHERS
726 Dundas St.

When You Require Anything for Your Automobile, Phone 3876.
The Canada Auto Devices Co.

Upthegrove Winnifred, slsldy S K Milroy & Co, 707 Waterloo
Upton John, foreman McClary Mfg Co, h 295 Simcoe
Urell Patrick, wks C S Hyman Co, b 163 Hyman
Utting Albt R, h 813 Lorne av
Utting Harry J, h 919 Maitland

V

Vail Cecil V, opr G T R, rms 175 Central av
Vaile Geo, brklyr, h 580 Princess av
Vail Hattie, wks Helena Costume Co, b 510 Wellington
Vaines Vincent L, cond C P R, h 550 Ontario
Vale John, lab, b 130 Langarth
Valensea Mrs C, 70 Elmwood av
Valingtry Serephine, wks McCormick Mfg Co, h 138 John
Valks Adrian, cgrmkr, b 36 Tecumseh av
Vallee Alice, drsmkr S & I, 284 King
Van Alstyne Donald A (Reliance Mach Wks), h 634 Queen's av
Vance Eva A, stenog Dom O & S F Co, 635 Wellington
Vance Verna L, clk Bell Tel Co, 635 Wellington
Vander Isadore, wks G T R, h 761 Elizabeth
Vanderheiden John, pntr Westland Bros, h 120 Briscoe
Vanderheiden Reinder, clk S & I, h 116 Briscoe
Vandermade Gladys, mlnr S & I, 42 Pipe Line rd
Vandermade Leonard M, prop Lon Vinegar Wks, h 44 Pipe Line rd
Vandermade Richd T, h 42 Pipe Line rd
Van Dusen Cecil W, messr Can Exp Co, l Mrs S Van Dusen
Van Dusen Mary, drsmkr, 129 Elmwood av
Van Dusen Sarah A (wid David), h w s High, 2 s Chester
Van Dusen Wm, moto St Ry, l Mrs S Van Dusen
Vandy Harry, brklyr, h n s Raymond av, 2 e Richmond
Vanduren John E, clk G T R, b City Hotel
Vann Edith A, bkpr John Mills, Ltd, 192 Richmond
Vann Frank, malster Labatt's, h 192 Richmond
Vansickle Chas W, car exnr G T R, h 539 Elizabeth
Vanstone Frank, clk E R Newans, 37 Pipe Line rd
Vanstone Frank G, slsmn T Rowe, 75 Byron av
Vanstone Geo G, wd wkr, h 37 Pipe Line rd
Vanstone Jas N, pntr, h 113 Wilson av
Vanstone Jos H, slsmn C H Ward & Co, h 75 Byron av
Vanstone Thos, tmstr, h 41 Blackfriars
Vantassel Wm R, organizer, h 288 Hyman
Van Tuyl B B, genl mgr Brewster's, Ltd, res 263 Piccadilly
Van Wagoner Chas, agt U S Express Co, h 145 Kent
Varey Norman E, carp George White & Sons, res n s Huron, 5 e River
Varshasky Imy, junk, h 457 Simcoe
Varshasky Saml, junk, h 455 Simcoe
Vaughan Bella (wid Jas A), h 138 Bathurst
Vaughan David, sergt R C R, b 123 Maple
Vaughan Elijah, lab Lon Con Mach Co, h 127 Sackville
Vaughan Geo H, mgr Standard Chemical, Iron & Lumber Co, h 802 Maitland
Vaxter Alfred, cgrmkr McNee & Sons, h 71 Cavendish

ALL WORK GUARANTEED
W. A. WALKER BICYCLES & MOTOR CYCLES REPAIRED
423 WELLINGTON PHONE 2845

J. C. INGRAM & CO. ELECTRICAL CONTRACTORS, ELECTRICAL WIRING, ETC., FIXTURES, GENERAL ELECTRIC SUPPLIES.
COOTE BLOCK. 12 MARKET LANE.

HENRY VERNON & SON
Directory Publishers, Can Supply Any Directory Published

Vean Arthur, bkpr Jas Ruddy, 156 Hyman
Vean Herbt, wks McCormick Mfg Co, 156 Hyman
Vean Mrs Jane, h 156 Hyman
Vechsler Moses, pictures, 653 Richmond, h same
Vecumfulli Jas, fruits, 267 Wellington
Veech Chas, brkmn C P R, b 801 Central av
Veech John, lab, 801 Central av
Veech Thos H, stainer Hourd & Co, Ltd, h 801 Central av
Veerchuck Philip, wks McClary Mfg Co, b 41 William
Veit John C, clk Merchants Bank, b 434 Dufferin av
Venner A Le Roy, policeman, h 840 Colborne
Venner Geo, hide buyer Arscott Bros, h 365 Pall Mall
Venning Fannie (wid Wm), h 16 Redan
Venning Jean, slsldy S & I, b 230 Maitland
Venning Stella B, bkpr Adam Beck, b 253 Oxford
Venton Fred, wks M Jackson, b 248 Queen's av
Venton J Wilfred, slsman H Ashplant & Sons, b 248 Queen's
Venus Chas T, bkr M York, h 70 Front
Venus Fred G, lab, h 30 Front
Verne Vera, bkpr, rms 483 Talbot
VERNON HENRY & SON (Henry and Alfred J), publishers of the following directories: Hamilton, $4.50; London, including Middlesex County, $4.50; Windsor, $3.50; Brantford, $3.50, Peterboro, $3.50; Guelph, $3.00; Stratford, $3.00; St Catherines, $3.00; Sault Ste Marie, $3.00; Sarnia, $3.00; Berlin and Waterloo, $3.00; St Thomas, $3.00; Woodstock, $3.00; North Bay, $3.00; Collingwood, $2.50; Galt, $2.50; Welland, $2.50; Chatham, $2.50; Belleville, $3.00; Brockville, $2.50. Sudbury, $2.50; Oshawa, $3.00. Offices Hamilton, Ont, and Coote Block, London, Ont
Verrinder S Mary (wid Dr Carl), h 554 Central av
Versonovitch Elvin, lab, h 446 Nelson
Vetcher Ellen (wid Geo), h 300 Nelson
Vetell Chas, ins agt, rms 142 Queen's av
Veterinary Science Assn, 40 Bank of Toronto Chambers
Vicary Saml, lab, b 202 Simcoe
Vice Wm E, Lon Ptg & L Co, h 15 Wyatt
Vick Alfd W, pntr, h 796 Elias
Vickerman Wm H, desp C P R, b 292 Princess av
Vickers Mrs M A, rms 409 Ridout
Vickers W Harvey, watchman Geo White & Sons, h 98 Sackville
Vickery Remington, wks Beatty Bros, b 408 Rectory
Victoria Apartments, s s Queen's av, 2 e Wellington
Victoria Cafe, 219 Dundas
Victoria Home for Incurables, Mrs Janet B Groshow, supt, 708 Dundas
VICTORIA HOSPITAL, Thos H Heard, supt, s s South, bet Waterloo and Colborne
Victory Edwd, carp, h 243 Queen's av
Vidler Richd, wks G T R, h 434 Hamilton rd
Viele John, lab, h 106 Tecumseh
Vincent Albt E, clk R C S & Co, h 183 Wortley rd
Vincent Amelia (wid Walter), h 194 Colborne
Vincent Chas, drvr Can Exp Co

Confederation Life Assn HEAD OFFICE TORONTO, CANADA
OFFICE: 106 MASONIC TEMPLE, LONDON.
W. H. RICHARDSON, District Manager, Western Ontario.

ADVERTISER JOB PRINTERS FINE PHONE 3670

WHY NOT GIVE US A TRIAL ON YOUR NEXT PRINTING CALL 3670 And Our Representative Will Call

Arthur E. Nutter
ARCHITECT

Scholastic, Domestic and Commercial Structures. Phone 656.
Rooms, 15-16 Dominion Bank Chambers, Dundas and Richmond Streets

Vincent Bert C, slsmn Keene Bros, h 423 Simcoe
Vincent Chas L, agt Lon Bill Posting Co, h 673 Lorne av
Vincent Edwd J, cgrmkr, h 227 Grey
Vincent Georgina F, h 200 Colborne
Vincent Hy, wks Waterworks, West av
Vincent Hy A, eng G T R, h 182 Wreay
Vincent Jas A, wks Majestic Theatre, h 81 Edward
Vincent Jas W, lab, h 860 Maitland
Vincent John, warehouseman John Garvey & Sons
Vincent Lillian, cgrmkr Punch Cigar Co, 182 Wreay
Vincent L G, clk United Typewriter Co
Vincent Thos, lab, b 340 Dundas
Vincent Wm, mldr, h 9 Methuen
Vincent Wm G, prntr A Talbot & Co, h 165 John
Vincent Wm T, h 55 Stanley
Vinen Augustus F, pumpman C P R, h 634 Elias
Vinen Edgar A F, bkr D Willis & Son, 634 Elias
Vining Jared, B A (Jarvis & Vining), h 32 Marley pl
Vining Lottie, tchr, 596 Princess av
Vining Mrs Lotta Frances, tchr Lon Cons of Music, 621 Waterloo
Vining Rachael (wid Josiah M), h 596 Princess av
Vining Wilbur R, drugs, 269 Dundas, h 621 Waterloo
Vink Marinas, insp, h 1 Brighton
Vinnett Jos, wks P M R R, b Hotel Windsor
Vita Antonio, musician, 122 Queen's av
Vita Frank A, musician, 122 Queen's av
Vita Lucrezia (wid Jos), h 122 Queen's av
Vita Michael A, musician, 122 Queen's av
Vivian Jos, agt Lon Life Ins Co, h 59 Smith
Vivian Olive R, vocalist Gourlay, Winter & Leeming, 83 Byron av
Vlowman Matthew, plmbr F C Hunt, 352 Pall Mall
Vlowman Wilson, lab, h 352 Pall Mall
Vodden Mrs C, rest C P R Station, res Toronto
Vodden Chas, eng Tuckett Cigar Co, h 672 Maitland
Volker John D, miller T Dexter & Son, h 29 St Andrew
Vosburg Mrs O, h 791 King
Vousden Fred S, wks Silverwood's, h 66 Euclid av
Vrooman David J, tea mercht, h 573 Grey
Vrooman Mrs Florence, h 129 Duchess av
Vrooman John R, carp, h 72 Cathcart
Vulcan Co, Ltd, stoves, furnaces and general foundry business, 84-88 Fullarton

W

Wachsmuth Wm F, trav Hobbs Hard Co, h 249 Wortley rd
WADDELL GEO A, builder and contractor, rm 8, 220½ Dundas, h 5 Rectory (see advt front cover)
Waddell Mahalah (wid Andw), h 462 Simcoe
Waddell Maud, opr Bell Tel Co, 462 Simcoe
Wade Berta, clk R H Wade, 21 Mt Pleasant av
Wade Hannah (wid Jos), 450 Oxford, L W

Gurd's Good Guns
185 DUNDAS STREET.

WE REPAIR GUNS, BICYCLES, CASH REGISTERS, ETC.
Sharpen Scissors, Knives, Razors, and Lawn Mowers.

IRON STAIRS
FIRE ESCAPES
IRON AND BRASS RAILINGS
METAL LOCKERS
IRON FENCES AND GATES

DENNIS WIRE AND IRON WORKS CO., Limited, 22-30 DUNDAS ST.

Wade Jeremiah, gdnr, h 140 Emery
Wade Jonathan, h 45 Oxford, L W
Wade Margt S, stenog McClary Mfg Co, 45 Oxford, L W
Wade Norman J, opr Sterling Bros, 21 Mt Pleasant av
WADE R HENRY, grocer, 7-9 Mt Pleasant av, h 20 Charles
Wade Susannah (wid John H), h 21 Mt Pleasant av
Wadge Ernest, trav, rms 477 Talbot
Wadon Elsie, wks Vic Hosp, b 473 Philip
Wadsworth Thos, blksmith, h n s Hamilton rd, 2 e Hume
Wadsworth W, policeman, Glenwood av
Wafer Mrs J, h 99 Cartwright
Wagenfeld Albt, cap mkr, h 426 Waterloo
Waggott Allan E, prntr Advertiser, 190 Rectory
Waggott Robt, fitter McClary Mfg Co, h 190 Rectory
Wagner Emil, floor walker F W Woolworth Co, h 450 Ridout
Wagstaff Albert J, clk Bank of Toronto, 290 Princess av
Waide Bros, brick mfrs, n s Cheapside, e Adelaide
Waide Danl, saw-mill, s e cor Adelaide and Grosvenor, h same
Waide Danl G, wks Danl Waide, l Danl Waide
Waide John, 311 Dufferin av
Waide John C, (Waide Bros), h 582 Grosvenor
Waide Mary, (wid Russell), l R Waide
Waide Russell, (Waide Bros), n e cor of Adelaide & Cheapside
Waidenbaum David, junk dlr, h 244 South
Wainer Miss M, wks Reid Bros & Co, 246 Hill
Wainwright J Earl, clk C S Hyman Co, 695 Talbot
Wainwright Jas H, trav C S Hyman Co, h 695 Talbot
Wainwright R Leland, wks C S Hyman Co, 695 Talbot
Wait Carrie E, (wid W W), 402 Princess av
Waite Dorothy C, slsldy Brewster's, 42½ Walnut
Waite Duce F, slsldy Brewster's, 42½ Walnut
Waite Edwd, bkr D S Perrin & Co, h 523 Piccadilly
Waite Geo, wks Lon Box Co, 220 Richmond
Waite Sarah, (wid Geo), 26 Ridout s
Waite Thos, packer Hunt Bros, h 220 Richmond
Waite Wm H, carp, J G Dodd & Son, h 42½ Walnut
Waite Wm S, carp, h 23 Partridge
Waite Wm S, carp, Hyatt Bros, h s s Laura, 1 e Eleanor
Wake Jas S, wks G T R frgt sheds, b 211 Clarence
Wakefield Fred W, carp, h n s Holman, 1 e Egerton
Wakefield J, wks Hydro Electric, rms 220 Clarence
Wakeling Campbell, brklyr, 26 Campbell
Wakeling Ernest, brklyr, h 10 Campbell
Wakeling Ernest E, brklyr, h 582 Pall Mall
Wakeling Fred J, brklyr, h 1074 Mabel
Wakeling Geo A, sign pntr Marley & Weekes, h 637 Dufferin
Wakeling Marion, stenog Flock & Flock, res Lon Jct
WAKELING WM, builder and contractor, 26 Campbell, h same
Wakeling Wm jr, brklyr, 26 Campbell

SWITCHBOARDS, CONTROLLERS and COMMUTATORS
40

THE ELECTRICAL CONSTRUCTION CO. of London, Limited,
32-40 DUNDAS ST. PHONE 1103

THE UNIQUE THEATRE
W. J. SCHILLER, MANAGER
222 DUNDAS STREET

EDWARD TOWE & CO. GENERAL INSURANCE AGENCY, Established 1874 375 RICHMOND STREET.

Office: Dominion Savings Building, (Formerly known as Masonic Temple Bldg.)

Wakley Hedley, mach, b 186 Clarence
Walack John, wks McClary Mfg Co, h 55 Adelaide
Walch Edwd A, tmstr, L H Martyn & Co, h 810 Lorne av
Walch Jas, tmstr J Tanton & Son, b Robt Berry
Walch Samuel, wks Can Handle Wks, l Wm Walch
Walch Thos, drvr Dyment-Baker Co, h 737 Elias
Walch Wm jr, clk J E Boomer, l Wm Walch
Walch Wm T, wks Battle Creek T C F Co, h n s Hamilton rd, 5 e Egerton
Walchuck Frank, lab, h 500 Nelson
Walcott Henry M, desp C P R, b 582 Waterloo
Walcott H John, enamel dept McClary Mfg Co, h 719 Maitland
Walden Benj J, tmstr C P R, 8 Oxford
Walden Cora, slsdy R J Young & Co, 635 Richmond
Walden Danl, tmstr Dom Trans Co
Walden Frank, car repr C P R, h 8 Oxford
Walden Jas B, blksmth, r 447 Talbot, h 635 Richmond
Walden Leland S, trav Sterling Bros Ltd, 635 Richmond
Walden Tritt, clk A Westman
Walden Wm, slsmn D Carter, 635 Richmond
Waldhof Wm, wks Lon Rolling Mills, h 529 South
Waldman J Harry, slsmn Ont Furn Co, h 422 Princess av
Waldock Blanche A, clk McClary Mfg Co, 555 Talbot
Waldock Emily A, drsmkr, h 555 Talbot
Waldock H Maria, drsmkr, 555 Talbot
Waldon W J, prntr Lon Ptg & Litho Co, 199 Bathurst
Walford Amy, h 174 Maple
Walker Alma M L, wks McCormick's, 30 Walnut
Walker Anna, slsldy Brewster's, 530 Talbot
Walker Annie, (wid Hance), h 602 Cheapside
Walker Arthur J, B A, tchr Coll Inst, h 841 Lorne av
Walker A Illingsworth, ch clk C P R, 137 Maple
Walker Bella, mlnr, 1030 William
Walker Bernice, stenog Can Bureau of Credits, l Lambeth
Walker Chas E, shpr Lon Shoe Co, 37 Stanley
Walker Chas R, slsmn S & I, res Lambeth
Walker Charlotte, (wid Thos), h 432 Elizabeth
Walker Christopher, h 27 Alexander
Walker Clarence, wks R Erskine & Sons, 30 Walnut
Walker Edwd, lab, h 785 Nelson
Walker Elizabeth, drsmkr Greene-Swift Co, 897 Princess
Walker Elsie, clk F W Woolworth Co, b 365 Horton
Walker Erie M, forldy McCormick Mfg Co, 30 Walnut
Walker Fred A, ctr Greene-Swift Co, 37 Stanley
Walker Geo, formn McClary Mfg Co, h 2 Pearl
Walker Geo C, tank insp C P R, h 1082 Richmond
Walker Geo F, elect Greene-Swift Co, h 549 Colborne
Walker Geo H, cond St Ry, h 422 Hamilton rd
Walker Geo S, moto St Ry, h 425 Ontario
Walker Genevieve D, stenog Robinson L & Co, 460 Pall Mall
Walker Geraldine P, clk Lon Crockery Co, 37 Stanley

Richard Reely 795 York. Phone 2670 Real Estate and Fire Insurance; Mortgages and Rents collected. Estimates for buildings given. List your properties with me.

The Metcalfe Agencies 252 DUNDAS STREET, PHONE 3400. REAL ESTATE MERWIN HEIGHTS, HILL CREST SUB-DIVISIONS

When You Require GOOD COAL OR WOOD, Phone 363

McCallum & Willis, 657 Richmond St.

Walker Gordon R, mach W A Brock, h 365 Horton
Walker H, wks Lawson & Jones, 1030 William
Walker Hance, lab, h 368 St James
Walker Hannah, (wid John), 706 Colborne
Walker Henry S, slsmn J H Chapman & Co, h 635 Wellington
Walker Isaac, cgrmkr Brener Bros, 263 Clarence
Walker Jas stone ctr A & E Nobbs, h 20 Palace
Walker Jas C, dairy, h 27 Weston
Walker Janet, (wid Jas), h s s Grand av, cor High
Walker Jean, elocutionist, b 411 King
Walker Jos, lab, h 257 Simcoe
Walker Jos, h 530 Talbot
Walker Jos, clk, h 392 Dundas
Walker Jos S, h 137 Maple
Walker Josie, nurse Vic Hosp
Walker J Edwd, formn G T R, h 836 Lorne av
Walker Lena A, opr, 37 Stanley
Walker Lewis, drvr City Parcel Exp Co, b 340 Dundas
Walker Lottie, drsmkr, 1030 William
Walker Lottie E, asst Dr M A R Thomas, 392 Dundas
Walker Margt, nurse St Jos Hospital
Walker Margt E, bkpr McLaughlin Carriage Co, l Mrs Janet Walker
Walker Margt M, stenog McCormick Mfg Co, 288 Hill
Walker Margt, writer Advertiser, 27 Alexander
Walker Mary, (wid Edwd T), h 37 Stanley
Walker Melville, attdt Asylum
Walker Minnie, drsmkr S & I, 425 Ontario
Walker Minnie V, stenog County Registry Office
Walker Mitchell E, wks Jas Twitchen, h 239 Wortley rd
Walker Orley L, formn D S Perrin & Co, b 740 Elias
Walker Peter D, lab, h 30 Walnut
Walker Robt, h 897 Princess av
Walker Robena E, stenog J W G Winnett, 432 Elizabeth
Walker Sarah, (wid John), 438 Adelaide
Walker Sarah, lndrs Asylum
Walker Simpson D, sol Free Press, h 460 Pall Mall
Walker Susanna, (wid John), h 46 Mt Pleasant av
Walker Thos, mach Miller Ltd, h 555 Hill
Walker Thos, prntr Lawson & Jones, b 18 Surrey av
Walker T A, brkmn C P R, b 823 Elias
Walker Wm, mail collector, h 383 Grosvenor
Walker Wm A, lab, h 1030 William
WALKER WM A, general repairing and messenger service 423 Wellington, h 352 same
Walker Wm B, insp City eng dept, h 1040 William
Walker Wm J, formn G T R, h 879 Dundas
Walker Rev Wm L, b 108 Askin
Walker W Leslie, clk Anderson & Nelles, 288 Hill
Walker Rev W M, pastor Wortley Rd Baptist Ch, 188 Bruce
Wakley Harvey, wks E Leonard & Sons, h 147 Dreaney av
Wall Hubert, tmstr Lon Bolt & Hinge Co, h 56 Palace
Wallace Agnes, h 27 Oxford, L W
Wallace Andrew, mldr, h 577 Victoria
Wallace Chas, brass fnshr, 217 Richmond
Wallace Frances, asst City Mission, rms 375 Princess av

Coal Bags Raymond Bros.
172 KING ST. PHONE 1748

Phone 1850. Nights and Sundays 2878. LONDON, ONT.
THE LARGEST MANUFACTURERS OF CONCRETE MACHINERY IN THE WORLD.
LONDON CONCRETE MACHINERY CO., LTD.
KITCHENER AVE. AND CABELL STREET.

PURE AIR FURNACE and SHEET METAL WORK
Troughing and Roofing.
Smith & Johnston
92 Fullarton St. PHONE 4208

Wallace Geo W, mach, h 148 Adelaide
Wallace Harold, brbr J Cambridge, rms 375 Princess av
Wallace Hugh H, bkpr T Dexter & Son, h 594 Talbot
Wallace Ida, (wid Anson), h 217 Richmond
Wallace Jas, tinsmith J Brown-William
Wallace Jas, tinsmth J Brownlee, h 557 York
Wallace Jas P, draughtsman Watt & Blackwell, 230 Wellington
Wallace Jeannette, b 388 Waterloo
Wallace John T, (Dyment-Baker Lumber Co), h 288 Simcoe
Wallace Jos J, cndy mkr McCormick's, h 83 Fullarton
Wallace J Wm, stock kpr Rex Cigar Co, h 26 Elmwood av
Wallace Maurice, wks Waide Bros, b A B Lang
Wallace May E, opr Finch-Fashens, 914 Princess av
WALLACE P BRUCE, druggist and chemist, 419 Richmond, phone 2449, h 126 Kent
Wallace Robt, mgr Battle Creek Toasted Corn Flake Co Ltd, h 328 Central av
Wallace Robt, cond C P R, h 914 Princess av
Wallace Robt G, clk McCormick Mfg Co, 83 Fullarton
Wallace S R, lab C P R, 914 Princess av
Wallace Thos, lab, h n s St James, 2 e Adelaide
Wallace Wm M, 161 Central av
Waller Rev C Cameron, M A, prin Huron College, res Huron College, St George
Waller Edwin F, slsmn Remington Typewriter Co, b 303 King
Walliker Fred, Pte R C R
Wallis J Henry, contr, 74 Anderson av, h same
Wallis Wm, prin Simcoe St Schl, h 242 Wortley rd
Walloruk Frank, lab, h 506 Nelson
Walls G, wks Hobbs Hard Co, b 419 Ridout
Wallwork Jas, gro, h Pipe Line rd, cor Chesley av
Walmsley Alice, (wid Wm H), h 490 York
Walmsley Robin, wks E Leonard & Son, 490 York
Walmsley Stanley, wks E Leonard & Sons, 490 York
Walmsley Wm, blksmth Wm Harris, h 490 York
Walper Emma, (wid Levi L), prop Walper House, 104 Carling
Walper House, Mrs Emma Walper prop, 104 Carling
Walper O L, clk Walper House
Walsh, see also Walch
Walsh Mrs Annie, 247 Wharncliffe n
Walsh Arthur, crtkr Lon Bowling and Athletic Assn, rms 386 King
Walsh C Edwd, drvr Imperial Tea Co Ltd, h 729 King
Walsh David H, formn C P R, h 381 Central av
Walsh Edwd, lab, h 141 Sackville
Walsh Edwin, drvr Geo Burn, b 920 Dufferin av
Walsh Mrs Elizabeth, 134 Colborne
Walsh Frank C, clk R M S, h 435 Piccadilly
Walsh G Elmer, policeman, h 824 Maitland
Walsh Harry, clk C P R Hotel, h 335 King
Walsh Harry jr, bartndr C P R Hotel, h 177½ Clarence
Walsh John T, oil dlr, 431 Piccadilly
Walsh Jos M, wks Free Press, 141 Sackville

LONDON CONSERVATORY OF MUSIC AND SCHOOL OF ELOCUTION, Limited, in Affiliation with the Western University. Thorough course of instruction in pianoforte, violin, organ, elocution, vocal, harmony in all its branches, etc. F. Linforth Willgoose, Mus. Bac. A.R.C.O., Principal.

BROWN, RED, GREY, BUFF STONE
ALWAYS IN STOCK.

A. & E. NOBBS
Pone 1441. Res. Phone 3030.
William Street and C. P. R.

CUT STONE

Carling's Ale
Canada's Recognized Standard

Walsh Margt, h 207 Queen's av
Walsh Nelson P, (Dambra & Walsh), b 494 Ridout
Walsh Nicholas J, drvr Jas S Shaw, h 15 Briscoe
WALSH PATRICK, real estate, 425 Richmond, h 431 Piccadilly
Walsh Richd F, plstr Geo S Gould, h 430 Quebec
Walsh Robt, clk P O, h 174 Mill
Walsh Robt, carp, h 55 Wellington rd
Walsh Simon C, mgr Grigg House, Richmond, cor York
Walsh Thos E, reporter Advertiser, 685 Maitland
Walsh Thos F, Pte R C R
Walsh Thos R, ftr, h 654 Lorne
Walsh Wm, tmstr May Coal Co, h 172 Simcoe
Walsh Wm C, wks Helena Cost Co, 141 Sackville
Walsh Wm H, Sgt R C R
Walsh Wm M, cgrmkr Tuckett Cgr Co, rms 205 Central av
Walter Chas, clk Greene-Swift, l Chas Walter
Walter Chas, wks Wm Wrigley jr Co, h e s Richmond, 2 n Huron
Walters Albert, eng Lon Elect Co, h 19 Emery
Walters Clifford, chauffeur City Hotel
Walters Francis A, clk R Trothan, h 499 Adelaide
Walters Geo W, mgr Miller Ltd, h 640 Queen's av
Walters Henry J, helper C P R, h 508 Charlotte
Walters, J reporter Advertiser, 94 Stanley
Walters Jacob D, trav Mark Fisher Sons, h 94 Stanley
Walters Jas H, hlpr C P R, h 508 Charlotte
Walters John, contr sewers, h 208 Piccadilly

D. H. Gillies & Son
DEALERS IN
COAL
WOOD
AND
Hardwood Lumber
PHONE 1312
COR. ADELAIDE AND BATHURST

Walters John V, mldr Miller Ltd, 640 Queen's av
Walters Richd J, drvr Connor Bros, h 396 Oxford
Walters Roy, fnshr Empire Mfg Co, 640 Queen's av
Walters Thos R, lab McClary's h 10 Arthur
Walters V, clk Bell Tel Co, 43 Euclid av
Walters Wm G, eng Lon Cold Storage, h 43 Euclid av
Walters Wm H, brbr J Cambridge, h 125 Oxford
Walton Clement H, livery, h 68 Fullarton
Walton Franklin, acct Battle Creek T C F Co, h 783 Colborne
Walton Isaac, tmstr, 561 Horton
Walton Jennie I, tchr Simcoe St School, 140 Simcoe
Walton John, cgrmkr, rms 189 Queen's av
Walton John B, supt McClary Mfg Co, h 4 Maryboro Place
Walton John H, wks G T R, h 561 Horton
Walton Lillie B, (wid Jos), h 263 Dundas
Walton Margt, (wid Thompson), h 140 Simcoe

BELTON SELLS
BRANTFORD ROOFING AND BRANROCO ROOF PAINT
2 YARDS—Rectory and Yorks Sts.; Pall Mall and Richmond Sts.

Hobberlin Clothes for the man who is glad to be alive. We are sole agents.
THE WATSON CO.
TAILORS and FURNISHERS
726 Dundas St.

RAPID MESSENGER SERVICE .. BAGGAGE TRANSFERRED Phone 2845 W. A. WALKER 423 WELLINGTON ST.

AUTOMOBILE TIRES AND ACCESSORIES
The Canada Auto Devices Co.
John L. Ginge, Mgr. Bank of Toronto Bldg. Phone 3876

Walton Pearl A, stenog John Labatt Ltd, 68 Fullarton
Walton Wm, wks D S Perrin & Co, b 362 Dundas
Walton Wm R, eng G T R, h 225 Maitland
Wandaxel Albert, bldg contr, h 269 Piccadilly
Wanless Alex G, clk G T R, h 493 Ontario
Wanless Fred (Wanless Hardware), h 877 Dundas
Wanless Fred C, lino opr Advertiser, 43 Askin
Wanless Hardware, F Wanless, prop, 866 Dundas
Wanless Jane (wid Wm), h 877 Dundas
Wanless Norval K, shoes, 864 Dundas, h same
Wanless R Bruce (Coates, Burns & Wanless), 877 Dundas
Wannamaker Harry, elect City Elect Plant, h 40 Euclid av
Wannamaker Hy, lab, h n s Grand av, 6 w High
Warburton Clarence H, ticket agt Lon & Lake Erie Ry & T Co, 87 Elmwood av
Warburton J Harry, mgr Fitzgerald & Co, 435½ Richmond
Warburton Wm N, genl mgr London & Lake Erie Ry & Trans Co, h 87 Elmwood av
Warburton W Albt, desp Lon & Lake Erie Ry & T Co, 87 Elmwood av
Warcup Chas E, clk Kilpatrick Bros, 597 King
Warcup Chas F, wks Wabash R R, h 597 King
Ward Alfred G, carp, h 47 Briscoe
Ward Alfred H, wks McClary Mfg Co, 918 Colborne
Ward Bella (wid Michael), h 221 Hamilton rd
Ward Chas, elect eng Lon Elect Co, 17 Edward
Ward Chas H, carp G T R, h 485 English
Ward Chas H (C H Ward & & Co), h 489 Princess av
Ward Christopher E, janitor Victoria Schl, h 95 Briscoe
Ward Clarence, cgrmkr, l R P Ward
WARD C H & CO (Chas H Ward, Jno Collison), jewelers and diamond merchants, 374 Richmond
Ward Dora, clk Geo Peters, b 202 John
Ward Earl, lab, b G Rogerson
Ward Edwd, wks McClary Mfg Co, 347 Grey
Ward Eliza A (wid Jas), h 1 Bathurst
Ward Francis, brbr J S Chivas, 221 Hamilton rd
Ward Frank, cooper Lon & Pet Bbl Wks, h 694 Grey
Ward Fred H, clk Wm Ward, 474 King
Ward Geo, lab D H Gillies & Son
Ward Geo, wks G T R, h 842 Van
Ward Geo A, wks Steele Fruit Co, 93 Tecumseh av
Ward Gilbert, trav Wm Ward, 474 King
Ward Harriet (wid Fred), h 2 Cartwright
Ward Harry, brklyr, h 91 Tecumseh av
Ward Harry, vrnshr Lon Casket Co, h 224 William
Ward John, 221 Hamilton rd
Ward John, wks McClary Mfg Co, 347 Grey
Ward John, 221 Hamilton rd
Ward John H, tmstr Webster-Harvey, Ltd, h 134 Oxford
Ward Jos, postman, h 465 Ontario
Ward Jos, slsmn Hockin Bros, 820 Talbot

J.C.Ingram&Co. ELECTRICAL CONTRACTORS. ELECTRICAL WIRING. ETC., FIXTURES, GENERAL ELECTRIC SUPPLIES.
COOTE BLOCK 12 MARKET LANE

HENRY VERNON & SON
Directory Publishers, Can Supply Any Directory Published

Ward Jos, cgrmkr Tuckett Cgr Co, 404 York
Ward J Harry, carp Tambling & Jones, h 272 Wharncliffe n
Ward Lettita M, mus tchr, 485 English
Ward Louis F, carp, h 820 Talbot
Ward Margaret (wid John), h 593 Adelaide
Ward Mary (wid John), h 341 Maitland
Ward Mary (wid Jas), h 404 York
Ward Mary, opr Murray Shoe Co, b 45 Gunn
Ward Mary, drsmkr, 593 Adelaide
Ward Mary A (wid Jas J), 791 Colborne
Ward Maude I, stenog H R Franks & Co, 17 Edward
Ward Mildred, furrier Ross' Ltd, 17 Edward
Ward Olive, tchr, 485 English
Ward Paul M, gro, 132 Waterloo, h same
Ward Richd, tlr Geo Parkinson, h 295 Oxford
Ward Richd P, h w s Richmond, 1 n River
Ward Robt W, carp, h 17 Edward
Ward Roy W, clk Lon Life Ins Co, 17 Edward
Ward Susie M, wks D S Perrin 820 Talbot
Ward Thos, mach, h 347 Grey
Ward Wm, cigar mfr, 64-66 Dundas, h 474 King
Ward Wm, wks McCormick Mfg Co, h 130 Langarth
Ward Wm H, shmkr, 689 Dundas, h 392 Glebe
Ward Wm J, pntr Lon Concrete Mach Co, h 187 William
Ward Wm T, bridge bldr G T R, h 139 Mt Pleasant av
Ward W H, carp Jones Bros, 272 Wharncliffe n
Warden Chas, btlr F C B Wks, 184 Grey
Warden Hy, drvr J E Gwalchmai, h 784 Grey
Wardell Annabel, slsldy J S Barnard, b 876 Dundas
Wardell Maud A, stenog Sterling Bros, Ltd
Warder Hy, drvr Gwalchmai & Son
Warder Hy, jr, drvr Gwalchmai & Son
Warder Hy E, mach E Leonard & Sons, h 649 Dufferin av
Wardle Fred, agt Lon Life Ins Co, h 827 Lovett
Wardrobe Wm, lab Lon Rolling Mills, h 9 Johnston
Wardrope Geo, clk R C Struthers & Co, 528 Waterloo
Wardrope J W, treas Hobbs Mfg Co, Ltd, h 528 Waterloo
Wardroper Christina (wid Wm S), h 192 Central av
Ware Edwd, packer Lon Crockery Co, 37 Oxford, L W
WARE FRANCIS B, auditor and accountant, h 927 Richmond
Ware Frank N, bkpr Murray Shoe Co, h 37 Oxford, L W
Wareham Frank F, lab, b 182 Central av
Warfield Aaron N, elect Hydro-Elect Co, h 435 Quebec
Warman Cy, h 100 Cheapside
Warner Agnes (wid Thos), 88 Bruce
Warner Albt J, clk P O, 340 Lyle
Warner Elizabeth A (wid John R), h 481 Queen's av
Warner Esther (wid Wesley R), h 569 Colborne
Warner Frank H, tinner, 246 Hill
Warner Geo H, brk Parnell-Dean Co, h 88 Bruce
Warner Geo W, clk T A Rowat & Co, 481 Queen's av

PRINTING NOTHING TOO LARGE NOTHING TOO SMALL ADVERTISER JOB

W. H. Richardson, District Manager
Office, 106 Masonic Temple.
Confederation Life Assn.
HEAD OFFICE, TORONTO.
PHONE 458.
Assets Over $17,000,000

CATALOG MAKING, OUR SPECIALTY. ADVERTISER JOB

ARTHUR E. NUTTER

ARCHITECT
Rooms, 15-16 Dominion Bank Chambers,
Dundas and Richmond Streets.
PHONE 656

Warner Hy H, wks G T R, h 340 Lyle
Warner Jas, hlpr Geo White & Sons, h 138 Grey
Warner John A, moto St Ry, h 246 Hill
Warner John C, foreman Reid Bros & Co, 246 Hill
Warner Miss, wks Helena Cos Co, b 126 Maple
Warner Spurgeon, carp, 481 Queen's av
Warner Wm, plstr, h 14 Chester
Warner W Lewis, 569 Colborne
Warren Albt, track foreman G T R, h 125 Mamalon
Warren Albt, jr, presser, 125 Mamalon
Warren Bros, mach, 314 Talbot
Warren Bros, stables, 109 Rectory
Warren Chas, wks G T R, b 510 Hamilton rd
Warren Chas F, h 36 Pegler
Warren Clifford, mach McClary Mfg Co, b 380 Central av
Warren E, wks John Labatt
Warren Edwd (Warren Bros), h e s Dillabough, 5 s Trafalgar
Warren Featherbone Co, Wm Webster, mgr, 389 Clarence
Warren Harold B, mach, 8 Egerton
Warren Ina H, wks Lawson & Jones, 8 Egerton
Warren John, wks John Labatt, 209 Bathurst
Warren John, mldr, h 440 Grey
Warren Jos D, drvr Imp Oil Co, h 640 York
Warren Melville (Warren Bros), h 35 Pegler
Warren Odetta A, wks Finch-Fashens, 8 Egerton
Warren Philip (Warren Bros), h 23 Pegler
Warren Richd, eng Lon Cold Storage, h 1028 Frances
Warren Thos J, bridge bldr, h 8 Egerton
Warwick John, plshr, h 12 Market Lane
Warwick John Wm, tmstr Geo Alexander, 759 Oxford
Warwick Nettie, h 380 Ridout
Warwick Richd, brkmfr, h n s Grosvenor, 3 e Adelaide
Warwick Saml P, brkmkr, 450 Victoria
Warwick Tressley, brkmkr, 450 Victoria
Warwick Wm, tmstr, h 759 Oxford
Warwick Wm E, slsmn G E Eccleston, h 625 Colborne
Wasdale John T, clk McClary Mfg Co, h 80 Smith
Wasell E Digby, wks Murray Shoe Co, h 18 Hope
Wasell Harold G, trav Lon Ptg & Litho Co, h 763 Queen's av
Wasell Lydia (wid Edwd), 763 Queen's av
Washburn Amelia G, bkpr Edwd Towe & Co, b 253 Queen's av
Washburn Florence, bkpr McConnell & Fergusson, b 253 Queen's av
Washington Geo, lab, h 91 Clarence
Wasman Wm E, wks McClary Mfg Co, h 310 Simcoe
Waspe Arthur, porter, 387 Lyle h 654 King
Waspe Hy A, elect Hydro-Elect, h 658 King
Wassell Wm, cgrmkr, h 219 William
Watare Hideto, l Chas S Hyman
Waterbury Fane, clk Richards-Wilcox, b 396 Adelaide
Waterhouse Jos H, wks Ont S B & M Co, b 91 Bathurst
Waterman Albt, wks A M Smith & Co, h Pipe Line rd
Waterman Alfred G, cgrmkr J McNee & Sons, 13 Pipe Line
Waterman Caroline N (wid Isaac), h 290 Central av

Gurd's Good Guns
185 DUNDAS STREET.
Base Ball and Foot Ball Goods, Boxing Gloves, Striking Bags and Sporting Goods.

METAL STORE FRONTS. WIRE WINDOW GUARDS. **DENNIS** IRON STABLE FITTINGS, LAWN VASES & SETTEES

Waterman Elizabeth (wid Alfd G), h 13 Pipe Line rd
Waterman Fred C, wks Ont S B & M Co, 13 Pipe Line rd
Waterman Nellie M, bkpr C W Wood, 13 Pipe Line rd
Waterman Vernon A, drvr D H Howden & Co, h 16 Johnston
Waters, see also Watters
Waters Agnes, h 3 Becher
Waters Catherine (wid John), 39 Becher
Waters Christina, masseuse, 39 Becher
Waters Helen E, stenog J McNee & Sons, 150 Simcoe
Waters John, h 150 Simcoe
Waters Marjorie, clk Cairncross & Lawrence, b 542 Colborne
Waters Milton, clk Brickenden & McCrimmon, 772 Princess
Waters Patrick, lab Empire Mfg Co. b 1027 Florence
Waters Wesley, tmstr Somerville Paper Box Co, h 772 Princess av
Watkin Cuthbert, lathe hd Lon Gas Power Co, 497 English
Watkin Hy, stenog Western Wire & N Co, 497 English
Watkin Mary J (wid Jas F), h 497 English
Watkin Gwynne L, trav, h 28 Garfield av
Watkinson Fred, carp Leah, h 1094 Laura
Watson Albt H, lab, h s s Broughdale av, 1 w Richmond
Watson Albt, lab Geo White & Sons, h 1112 Brydges
Watson Alice (wid Hy W), h 115 Adelaide
Watson Amos, wks Lon Elect Co, h 70 Langarth
Watson Arthur G, pressman Catholic Record, 367 Hamilton rd
Watson Arthur J (The Watson Co), h 728 Dundas
Watson Caroline (wid Robt), 836 Colborne
Watson Caroline, wks McCormick Mfg Co, b 1059 Francis
Watson Chas G, sec Elliott, Marr & Co, Ltd, h 175 Wortley rd
Watson Chester S, pckr Elliott, Marr & Co, 371 Simcoe
Watson Chris, drvr Brick Mfg & Supply Co, h 1088 Richmond
WATSON CO, THE (A J Watson, W H Watson), merchant tailors and men's furnishers, 726 Dundas, Watson Bldg, phone 506 (see advt right bottom lines)
Watson David, tanner C S Hyman Co, h 5 Arthur
Watson David J, trav D S Perrin Co, h 38 Craig
Watson Emily, wks D S Perrin Co, b 771 York
Watson Ernest W, shpr T B Escott & Co, 685 Princess av
Watson Geo, wks Parnell-Dean Co, b 11 Ingleside
Watson Geo B, ladies' furns, 188 Dundas, h 5 West Court, Alexandra Apts
Watson Geo J, mfg jwlr 402½ Richmond, b 88 Wellington rd
Watson Harry N, wks McClary Mfg Co, h 898 Trafalgar
Watson Helen (wid John), h 371 Simcoe
Watson Hugh J, cond C P R, h 685 Princess av
Watson Jas, janitor Helena Costume Co, h s s Muir, 5 e Egerton
Watson Jas E, house mover, h 194 Hamilton rd
Watson Jenny, h 37 Craig
Watson Jessie B, florist, 247 Dundas, b 449 King
Watson John, mach E Leonard & Sons, h 122 Dreaney av
Watson John, miller, h 194 Wharncliffe s
Watson John, mgr Lon Box Mfg & Lumber Co, h 119 Bathurst

MOTORS DYNAMOS *Phone 1103* | The Electrical Construction Co. of London, Limited. 32-40 Dundas Street. Opp. Court House.

Moving Pictures and High Class Vaudeville UNIQUE THEATRE AFTERNOON and EVENING

The Metcalfe Agencies, Real Estate, Rentals HOME AND FACTORY SITES. 252 Dundas St., Phone 3400.

FIRE INSURANCE--LIVERPOOL & LONDON & GLOBE I. CO.
EDWARD TOWE & CO., Agents, Dominion Savings Building, CITY.

Watson John, cgrmkr McLeod, Nolan & Co, 148 Waterloo
Watson John F, fireman Vic Hosp, h 350 South
Watson Josephine M, stenog C P R, 119 Bathurst
Watson Leo, clk Wright, Sons & Co, 849 Wellington
Watson Lilias, 140 Tecumseh av
Watson Lizzie, tchr Richmond St Schl, 1088 Richmond
Watson L Jane (wid Robt), h 529 Queen's av
Watson Mary E, wks McCormick Mfg Co, b 1059 Frances
Watson May (wid John), nurse, rms 534 Dundas
Watson Rachel (wid John),h 148 Waterloo
Watson Richd, h 88 Wellington rd
Watson Robt, lab McClary Mfg Co, b 1027 Florence
Watson Robt I (Globe Casket Co), h 528 Princess av
Watson Robt L, packer Elliott, Marr & Co, 371 Simcoe
Watson Wilbert C, h 849 Wellington
Watson Warren B, box mfr, h 641 Wellington
Watson Wm, shoe findings, 97 King, h 140 Tecumseh av
Watson Wm, wks G T R, h s s Muir, 2 e Egerton
Watson Wm E, trav Finch-Fashens, Ltd, h 189 Louisa
Watson Wm H (The Watson Co), h 481 English
Watson Wm L, mldr McClary Mfg Co, h 40 Adelaide, C G
Watt & Blackwell, archs, 365 Richmond
Watt Geo, potter Lon Pottery, b 122 Clarence
Watt John, moto St Ry, h 446 Dorinda
Watt Lizzie, wks McCormick Mfg Co, b 145 Simcoe
Watt John M (Watt & Blackwell), h n s Riverview av, 1 w O'Brien
Watt Peter J, liquors, 356 Richmond, h n s Riverview av, 2 w O'Brien
Watt Robt I, draughtsman Watt & Blackwell, l P J Watt
Watt Wm, tmstr Dom Trans Co, b 196 William
Watt Wm, wks Carling's, b 270 Thames
Watters Lorenzo D, artist Lon Ptg & Litho Co, h 92 Stanley
Watterworth Angus P, trav Int Harv Co, b 118 York
Watterworth Benj F, deputy sheriff, h 855 Hellmuth av
Watterworth Frank B, trav Int Harv Co, h 197 Colborne
Watterworth Jos A, carp, h 369½ Maitland
Watts Elsie M, clk J H Wilkey, 535 Quebec
Watts Fred, plmbr, Hunt Plmbg Co, 535 Quebec
Watts Fred W, bldr, h 535 Quebec
Watts Geo, fireman City Gas Co, h 136 Horton
Watts G Fred W, trav London Soap Co, h 538 Dundas
Watts Harold, shpr McCormick Mfg Co, 469 Queen's av
Watts Herbt P, ftr, h 138 Egerton
Watts Jas C, tinner McClary Mfg Co, h 469 Queen's av
Watts Jane (wid Geo), h 42 Wharncliffe n
Watts Maurice B, slsmn J G Steele & Co, 535 Quebec
Watts Rose, bkpr Hyatt Bros, Price st
Watts Saml, ftr Noble & Rich, 1039 Florence
Watts Wm, lab Lon St Ry, h 1039 Florence
Watts Wm H, porter E B Smith, h 34 Euclid av

Richard Reely
795 York. Phone 2670
Real Estate and Fire Insurance; Farm, City, Town and Business Properties sold on commission. No sale, no charge. List your properties with me.

PHONE 363 **McCallum & Willis** FOR COAL OR WOOD
Office: 657 Richmond St. Phone 363. Coal Yard: C. P. R. Track.

Waud Arthur F, wks McCormick's, 9 Alfred
Waud Benj P, mldr, 9 Alfred
Waud Mrs E, 9 Alfred
Waud Fred J, office mgr McCormick Mfg Co, 9 Alfred
Waud Harry V, mach, 9 Alfred
Waud John H, slsmn A Westman, h 9 Alfred
Waugh Elizabeth (wid John), 111 Hamilton rd
Waugh Elsie, tchr, 174 Bruce
Waugh Florence, nurse, 174 Bruce
Waugh Isabel, clk Lon Life Ins Co, b Y W C A
Waugh Mrs Margt, h 174 Bruce
Waugh Wm E, phy, 537 Talbot
Waugh Wm R, adjuster Lon Life Ins Co, h 555 Dufferin av
Waun Chas R, trav, h 327 Rectory
Way Alfred T, shpr Lon Rolling Mills, h 30 Brookside
Way Herbt T, slsmn Casselman Bros, 29 Byron av
Way Jesse I, pntr, h 100 Wharncliffe rd s
Way Thos N, h 29 Byron av
Weames Garnet G, clk Brickenden & McCrimmon, 566 Maitland
Weames Wm J, cond G T R, h 566 Maitland
Weames Wm T, elect Ideal Elect Mfg Co, 566 Maitland
Wearing Hubert, pntr, h 506 South
Weatherhead Wm, h 87 Wellington rd
Weaver Addison, clk Bank of Toronto, b 584 Talbot
Weaver Anna (wid Myron), 529 Talbot
Weaver Blake K, slsmn Mason & Risch, h 345 Waterloo
Weaver Leonard A, auctioneer, 83 Dundas, h 141 Bruce
Weaver Nelson, sexton Dundas St Centre Meth Ch, h 440 Maitland
Webb Alot N, tool mkr Spramotor Co, h 183 Ann
Webb Annie, mlnr, 128 Horton
Webb Cassie, stenog S & I, 128 Horton
Webb Chas, lab, h 553 Princess
Webb Coulson, cgrmkr Line, McDonald & Co, b 384 Hamilton rd
Webb Dorothy O, mlnr, 548½ Richmond
Webb Edwin, carriage trmr, h 275 Wellington
Webb Eliza J (wid Wm), 100 Wharncliffe s
Webb Elizabeth (wid John), h 200 John
Webb Ethel F, mlnr, 192 John
Webb Florence F, clk, 192 John
Webb Frank, h 548½ Richmond
Webb Frank, contr, 90 Dreaney av, h same
Webb Fred J, btchr, 169-171 Wellington, h same
Webb Geo, foreman City Gas Co, h 128 Horton
Webb Geo, tmstr A Stinchcombe, h 382 Hamilton rd
Webb Geo, mntr McClary Mfg Co, h 753 Hill
Webb Geo H, messr Dom Exp Co, 16 Horton
Webb Gladys L, stenog A Talbot & Co, 169 Wellington
Webb Harold E, clk C P R, 275 Wellington
Webb Henry, trav, 192 John
Webb Jas, tmstr, h 192 John
Webb John S, jwlr, 192 John
Webb J Henry, trav A Westman, h 21 Marley pl
Webb Kathleen, clk, 128 Horton
Webb Saml J, shipper Dickison, N & Co, h 73 Becher
Webb Wesley, h 490 Piccadilly
Webbe Annie (wid Richd J), 791 Richmond

WATERPROOF COVERS Raymond Bros.
172 KING ST. PHONE 1748

Phone 1850. Nights and Sundays 2878. LONDON, ONT.
THE LARGEST MANUFACTURERS OF CONCRETE MACHINERY IN THE WORLD.
LONDON CONCRETE MACHINERY CO., LTD.
KITCHENER AVE. AND CABELL STREET.

A. & E. NOBBS, Cut Stone Contractors
C. P. R. and WILLIAM ST.
Phone 1441 Res. Phone 3030

PURE AIR FURNACE and SHEET METAL WORK
Troughing and Roofing.
Smith & Johnston
92 Fullarton St. PHONE 4208

Webbe Cecil E A, excise officer, h 791 Richmond
Webbe Dora M C, stenog Wm Weld Co, Ltd, 791 Richmond
Webbe Mary, nurse, 791 Richmond
Webber Allen J J, city fireman, h 245 Horton
Webber Frank J, slsmn Wm McPhillips, 467 English
Webber Hannah (wid Geo), h 35 King
Webber Mary L (wid Thos H), 467 English
Webber Walter, tmstr, h 744½ Grey
Weber Abner, fittr McClary Mfg Co, h 374 Grey
Weber Albt, prsr Greene-Swift Co, 502 Grosvenor
Weber Anna, lndrs, b 70 Stanley
Weber Arletta, opr Bell Tel Co, b 374 Grey
Weber Geo, tlr Greene-Swift Co, h 502 Grosvenor
Weber John L, acct, h 982 Adelaide
Weber John M, trav Hobbs Mfg Co, h 127 Elmwood av
Weber O P, wd wkr Dom A & S F Co
Webster Alex, h s s Dundas, 4 e Eleanor
Webster Chas, lab, h 4 Dundas, L W
Webster Chas T, clk P O, h 555 Piccadilly
Webster Edwd A, vocalist, 566 Piccadilly
Webster Geo T, eng Carling's B & M Co, h 131 Oxford
WEBSTER & GRAHAM (P R Webster, W H Graham), whol leather, 353 Richmond
Webster G Carlyle, clk Edwd Adams & Co, 131 Oxford
WEBSTER-HARVEY, LIMITED. R J Webster pres; Alex Harvey vice-pres; coal and wood and cement, 185-209 Piccadilly, phone 1383.
Webster Helen, clk, 131 Oxford
Webster Irene I, clk G H Ellis, 555 Piccadilly
Webster Jas A, slsmn Greene-Swift, h 254 Hamilton rd
Webster Peter R, (Webster & Graham), h 185 John
Webster Rachel slsldy W G Young, 442 Waterloo
Webster Robt, h 79 Bruce
WEBSTER ROBT J, pres Webster-Harvey, Ltd, and mng dir Fireproof Warehousing Co, h 230 Oxford, phone 2997
Webster Robt L, 232 Queen's av
Webster, Stewart C, mach, h 509 Grosvenor
Webster Stewart, wks Jno Garvey & Sons, 555 Piccadilly
Webster S E, mach Geo White & Sons, 687 Princess av
Webster Wm, shoemkr, h 566 Piccadilly
Webster Wm, harness mkr Dunn, rms 443 Ridout
Webster Wm, mgr Warren Featherbone Co, h 511 Dundas
Wedderburn Thos T, fitr D S Perrin & Co, h 49 Walnut
Wedmore Helen B, slsldy A J Clark & Co, 127 Oxford
Weed Arthur G, wks Victoria Hosp, rms 314 Dundas
Weekes Ellen (wid John), h 180 Horton
Weekes F J, mach, 180 Horton
Weekes George (Marley & Weekes), b 151 Clarence
Weekes G Nelson (Blackburn & Weekes), h 301 Piccadilly
Weekes Jas, wdwkr, h 224 Maitland
Weekes J Harold, meter man Hydro Elect, 224 Maitland
Weekes J R, asst acct Royal Bank, h 14 Victor

LONDON CONSERVATORY OF MUSIC AND SCHOOL OF ELOCUTION, Limited, in Affiliation with the Western University.
For curriculum, containing full information, address: THE REGISTRAR, London Conservatory of Music, 354-356 Dundas Street, LONDON, ONT.

CARLING'S *Canada Club Lager*
A Bye-Word in every Canadian Home
We Challenge Comparison.

Weekes Mary H, mlnr S & I, 224 Maitland
Weekes Paul J, ladder mkr, h 224 Maitland
WEEKES WM J, physician and surgeon, office hours 1 to 3 and 7 to 8 p m, phone 1069, office and res 436 Waterloo
Weeks Arthur G, mgr Fleischman & Co, h 589 Richmond
Weeks Carrie, slsldy S & I, l S G Weeks
Weeks Ralph, wks M C R, l S G Weeks
Weeks Saml G, mason Asylum, h w s Hale, 10 s Dundas
Weetzel J Clifford, winder Elect Const Co, 523 King
Wegg Edson W, 550 Elizabeth
Wegg Ernest R, drvr John E Boomer, h 718 Lorne av
Wegg Ethel, prssr Am Dry Clng Wks, 550 Elizabeth
Wegg Geo W, wks Globe Casket Co, h 550 Elizabeth

WEGNER
Clothing Co.
Wholesale and Retail Dealers in
MEN'S FURNISHINGS, HATS and CAPS, SUITS MADE TO ORDER
OPEN EVENINGS
371 Talbot St., Opposite Market
Phone 1849

WEGNER CLOTHING CO, "The heart of London" (C P D Wegner, N M Wegner), 371 Talbot
Wegner C P D (Wegner Clothing Co), 371 Talbot
Wegner N M (Wegner Clothing Co), b 441 Ridout
Weights and Measures Office, R A Hughes insp, Custom House Bldg
Weiler Herbert P, slsmn J P Cook Co, b 149 Kent

D. H. Gillies & Son
DEALERS IN
COAL
WOOD
AND
Hardwood Lumber
PHONE 1312
COR. ADELAIDE AND BATHURST

Weinstein Saml, gro, 536 Philip
Weir Alex, lab, b 71 Elm
Weir Argie, stenog Geo H Belton, 388 Adelaide
Weir Bert, organist, h 493 Adelaide
Weir Erie, clk Lon Life Ins Co, 226 Richmond
Weir Geo, lab, h 774 Grey
Weir Geo S, truant officer, h 139 Oxford, L W
Weir Grace, wks Ont S B & M Co, b 388 Waterloo
Weir Harry, porter, Morkin House
Weir Jas, h 146 John
Weir Jennie, B A, tchr, 159 Kent
Weir Jos H, h s s Dundas, Lon Jct
Weir J Edwin, bkpr Silverwoods, Limited, b 22 Beaconsfield av
Weir Mary, h w s Hale, s Burslem
Weir Merton, carp, h w s Hale, 2 s Burslem
Weir Murray C, acct Hobbs Mfg Co, 226 Richmond
Weir Phoebe (wid Adam), 22 Beaconsfield av
Weir Richd R, blksmth, 170 Maple, h 179½ Albert

BELTON CAN SUPPLY Beaver Board
2 Yards: Rectory and York
Pall Mall and Richmond Sts.

We solicit the trade of every man, and supply ordered clothes within the reach of all.
THE WATSON CO.
TAILORS and FURNISHERS
726 Dundas St.

MASTER VIBRATORS
SHOCK ABSORBERS
TIRE HOLDERS
EXHAUST HORNS
VULCANIZERS

TIRES OUR SPECIALTY
THE CANADA AUTO DEVICES CO.
Bank of Toronto Bldg. Phone 3876

CLOCKS
SPARK PLUGS
LIGHTING OUTFITS
ELECTRIC HORNS
TIRE COVERS

Weir Robt, h 388 Adelaide
Weir R Arch buyer Jas Cowan & Co, h 586 Central av
Weir R Ross, mach, 388 Adelaide
Weir Saml, bkpr Vic Hosp, h 181 Wreay
Weir Thos G, clk Ont Loan Deb Co, 226 Richmond
Weir Wm, lab, 774 Grey
Weir Wm, photo, b 260 Talbot
Weir Wm A, store kpr McClary Mfg Co, h 226 Richmond
Weitzel Albt R, tester Geo White & Sons, b 38 Wyatt
Weitzel Enoch, sawyer Can Handle Works, h 523 King
Welbourne Edwd, lab, h 634 Marshall
Welburn Robt H, wks St Ry, h 552 Princess av

Welch, see also Welsh

Welch Alfred E, broker, h 452 Queen's av
Welch Chester L, clk Can Trust Co, 452 Queen's av
Welch David, mach, h 6 Sycamore
Welch Ernest, wks Beatty Bros, h 5 Elgin
Welch Frank, wks McClary Mfg Co, h e s Elgin, 5 s Hamilton rd
Welch Geo, wkr Dom O. & S F Co, 900 Dundas
Welch H Alison, clk G T R, b 442 Adelaide
Welch Michael, wks Wm Wrighley Jr Co, b 137 Fullarton
Welch Percy, chaufr, 6 Sycamore
Welch Thos, wks Dyment-Baker Lumber Co
Welch Travers R, clk G T R, b 442 Adelaide
Weld Edmund, registrar Surrogate Court, h 34 The Ridgeway
Weld Ernest W, comp Lon Ptg & L Co, 50 Ridout s
Weld John, mgr Wm Weld Co, Ltd, h 50 Ridout s
Weld Jos, sec Wm Weld Co, Ltd, h 18 The Ridgeway
Weld Wm Co, Ltd, John Weld mgr, publishers Farmers' Advocate & Home Magazine, 148 Carling
Weldon Andw E, wks Wright, Sons & Co, 304 Hyman
Weldon Florence, nurse Vic Hosp
Weldon Jas O. h 304 Hyman
Weldon Thos H (Line, McDonald & Co), h 469 Waterloo
Welds Arthur W, prntr, h 1057 Talbot
Welford Clarence C, clk Bank B N A, 798 Queen's av
Welford Jas A, formn D S Perrin & Co, h 798 Queen's av
Welford Matilda (wid Gains), 470 English
Welland Isaac O, wks Sterling Bros, h 841 Maitland
Wellen Mrs, 471 Waterloo
Weller Saml, eng C P R, b 865 Queen's av
Weller Wilfred, eng C P R, b 865 Queen's av
Wellinger Ellen (wid Albert), l 816 King
Wellman Geo, lab, h 832 Colborne
Wellman Wm E, tmstr Shedden Co, h 69 Duchess av
Wells Albt E, wks Greene-Swift Co, 516 Nelson
Wells Alex, wks L & P Barrell Wks, l Geo W Wells
Wells Arthur W S, foreman A A Langford Co, h 1078 Richmond
Wells Mrs E, b 345 Waterloo
Wells Eva, bkpr W C Clark, 493 Dundas
Wells Ezekiel, gdnr Mrs Minhinnick, b 128 York

ALL WORK GUARANTEED
W. A. WALKER BICYCLES & MOTOR CYCLES REPAIRED
423 WELLINGTON
PHONE 2845

J. C. INGRAM & CO.
COOTE BLOCK.
ELECTRICAL CONTRACTORS. ELECTRICAL WIRING, ETC., FIXTURES, GENERAL ELECTRIC SUPPLIES.
12 MARKET LANE.

HENRY VERNON & SON
Directory Publishers, Can Supply Any Directory Published

Wells Fred C, teller Bank of Toronto, rms 388 Dundas
Wells Geo, gdr, h 449 Philip
Wells Geo, lab, h 259 Horton
Wells Geo W, millwright, h s s Laura, 4 e Ashland av
Wells Herbert H, clk, 86 Wilson
Wells Jas wks Lon Rolling Mills, 449 Philip
Wells Jas, wks Silverwoods, Limited, 232 Talbot
Wells Jas H, slsmn, h 106 Inkerman
Wells Jas M, gro, 86 Wilson av, h same
Wells John B, mach, 516 Nelson
Wells Mabel, slsldy F W Woolworth Co, 516 Nelson
Wells Mary (wid Wm), h 232 Talbot
Wells Mercy S, music tchr, 106 Inkerman
Wells Percy, wks C H Tune, Ltd, 232 Talbot
Wells Robt J, lab, h 865 Van
Wells Thos H, florist 516 Nelson, h same
Wells Wm C, confr, h 840 Queen's av
Wells Wm H, wks Silverwoods, Ltd, b 128 York
Wellsteed Sarah J (wid John J), b 570 Talbot
Welsh, see also Welch
Welsh Anna, stenog Bradstreet Co, 242 Oxford
Welsh Bessie, asst cashr Can Life Assce Co, b 411 Dundas
Welsh Dora, h 433½ Ontario
Welsh Fanny (wid R J B), h 342 Adelaide
Welsh Jas, wks G T R frght sheds
Welsh Jas, tanr, 242 Oxford
Welsh John, tanr, h 242 Oxford
Welsh Wm, lab, b 172 Simcoe
Welsh Wm H, wks Globe Casket Co, 342 Adelaide
Welsh Wm H, wks G T R Fgt Sheds, h 145 Simcoe
Welsman Harold W, drvr Johnston Bros, h 286 Grey
Wendling P, stoker City Gas Co
Wener John J, driver C S Hyman Co, h 33 Blackfriars
Wenige Geo A, mgr Bicycle & Motor Sales Co, h 6 Erie av
Wennesheimer Sidney, wks Hobbs Mfg Co, b 22 Euclid av
Werner Florence (wid Essery E), h 36 Evergreen av
West Anthony F, bkr B L Brighton, h 65 Craig
WEST CHARLES B, plumber & hot water fitter 242 Queen's av, h same, phone 3255
West Edwd, florist, 249 Dundas, h e s Wellington rd, 3 n Base Line
West Fannie (wid Edwd), 1 Edwd West
West Geo, slsmn Marshall Bros & Co, h 197 Wellington
West Harry, lab, rms 172 Hyman
West John, h 11 St Andrew
West Ruth L, stenog Advertiser, 47 Craig
West Saddie B, mlnr, b 95 Wharncliffe s
West Wm, h 47 Craig
West Wm, supt Hobbs Hardware Co, h 183 Langarth
Westbrook Nettie, b 388 Waterloo
Westbrooke Benj, gdnr, b 113 Edward
Westbury Frank H, supt McClary's, h 714 Colborne
Westby Anna D, h 40 Becher
Westby Edgar B, studt, 718 Grey
Westby Lawrence R, postman, 718 Grey
Westby Richd H, carp, h 718 Grey
Westby Walter T, mgr Huron & Erie Loan & S Co (Market Br), h "Grosvenor Lodge," Sarnia rd

ADVERTISER JOB PRINTERS FINE PHONE 3670

A Policy Absolutely Free From All Restrictions
Confederation Life Assn.
HEAD OFFICE, TORONTO.
W. H. RICHARDSON, District Manager, LONDON.

WHY NOT GIVE US A TRIAL ON YOUR NEXT PRINTING CALL 3670 And Our Representative Will Call

Arthur E. Nutter
ARCHITECT
Scholastic, Domestic and Commercial Structures. Phone 656.
Rooms, 15-16 Dominion Bank Chambers, Dundas and Richmond Streets

Westby Richd M, jwlr C F Jones & Co, 718 Grey
Westcott Clara, bkpr Wm Copp, l Mrs F Westcott
Westcott Eliza, tchr, 441 Ridout
Westcott Ena, clk McClary Mfg Co, 593 Talbot
Westcott Fanny (wid Thos), h s s Mary, 4 e Oakland av
Westcott Lulu F, h 441 Ridout
Westcott Mary, tchr, 441 Ridout
Westcott Misses, school, 441 Ridout
Westcott Wm, bricklayer, b 19 Railway
Westell Jas, contr, 338 Adelaide, h same
Westell Thos, wks G T R, b 456 Adelaide
Western Advertiser, The (weekly), 191-95 Dundas
Western Business College, Ltd, N M McCoy prin, 110 Dundas
Western Canada Real Estate Co, 338 Richmond
WESTERN CANADA REALTY CO, J Chas Spence mgr, real estate, phone 3489, 169½ Dundas
Western Cigar Co, L Olmstead repr, 220½ Dundas
WESTERN FAIR ASSOCIATION, A M Hunt sec; 302 Dominion Savings Bldg
Western Fur Co, B Shapiro prop, 324 Dundas
WESTERN HOTEL, J B Jennings prop, 463-467 Richmond
WESTERN REAL ESTATE EXCHANGE, LTD, 78 Dundas (See card above)
WESTERN UNIVERSITY, N C James, M A, Ph D, pres, w s St George, n St James
Western Wheat Lands & Timber Co, 418½ Talbot
Western Wire and Nail Co, Ltd, J B Campbell mgr, 302 Ridout

The Western Real Estate Exchange
LIMITED
Real Estate Bought, Sold and Exchanged. Money Loaned on Real Estate. Money invested for private parties on good security.
D. H. TENNENT, President.
JAMES BURROWS, Manager.
SAMUEL WILSON, Valuator and Inspector.
78 Dundas Street, LONDON.
Phone 696. Prompt attention by mail.

Westervelt Ernest J, jwlr C F Jones & Co, 59 Dundas
Westervelt Jas, janitor Robinson Hall, h 59 Dundas
Westervelt Jas W, prin Westervelt School, h 864 Waterloo
Westervelt Jas W, jr, vice-prin Westervelt School, h 807 Talbot
Westervelt School, J W Westervelt prin, 429 Wellington
Westhead Emma (wid Jas), 352 Grey
Westhead Frank, cgr mkr McLeod & Co, h 13 Partridge
Westhead Harry, wkr McClary Mfg Co, h 352 Grey
Westhead Wm, blr mkr Geo White & Sons, h 4 Rathgar
Westlake Arthur G, prop Frank Cooper, studio, h 367 Ontario
Westlake Frank, wks G T R, h 246 Clarence
Westland Annie M (wid Wm), h 167 Ridout s
WESTLAND BROS (Edward M) painters and wall paper dealers, 156 Wortley rd
Westland Carlyle E, clk Lon Life Ins Co 167 Ridout s
Westland Caroline (wid Wm), h s s Brick
Westland Clarence V, wks Brewsters, 39 Garfield av
Westland Edwd M (Westland Bros), h 220 Ridout s

Gurd's Good Guns
185 DUNDAS STREET.
GUNS, BICYCLES, FISHING TACKLE, Skates and Sporting Goods.

IRON STAIRS
FIRE ESCAPES
IRON AND BRASS RAILINGS
METAL LOCKERS
IRON FENCES AND GATES

DENNIS WIRE AND IRON WORKS CO., Limited, 22-30 DUNDAS ST.

Westland Ellen (wid Dr Geo), h 287 Queen's av
Westland Gladys H, bkpr Dom House Furnishing, 39 Garfield av
Westland Harmon E, clk McClary Mfg Co, h 1a Weston
Westland Jas T, jwlr T H Baker Co, h 277 Wortley rd
Westland Leah C, mlnr, 39 Garfield av
Westland Len G, real est 71 Dundas, h 39 Garfield av
Westland Malcolm, nursery, s s Brick
Westland Wm S, dentist, h 484-486 Ridout
Westman Alex, stoker City Gas Co, h 60 Edward
WESTMAN ALFRED, hardware, 121 Dundas and 7 Market Sq, phone 360 and 2420, h 58 Craig, phone 842, mgrs' phone 1892
Westman A Eldon, mgr A Westman, h 370 Oxford, phone 1892
Westman Ceburn, linemn Hyro-Electric, 218 Richmond
Westman Cameron, policeman, h 818 York
Westman Cameron F, mach r 226 Talbot, h 221 Talbot
Westman Chas E, moto St Ry, h 18 Queen's Place
Westman Edwd A, mach Lon Foundry Co, h 9 Charles
Westman Frank C, mach, h 221 Talbot
Westman Fred, wks Somerville Paper Box Co, l John Westman
Westman Fred D, tmstr Kernohan Lumber Co, h 641 Layard
Westman Harriet E, tchr Simcoe St Schl, 58 Craig
Westman Henry, wks Lon Box Co, h 218 Richmond
Westman John, carp, h s s Dundas, 6 e Ashland av
Westman W Pierce, clk E Leonard & Sons, b 900 Queen's av
Weston Amos, brbr 471 Grey, h 9 Adelaide C G
Weston Edna I, clk, 64 Stanley
Weston Ellen (wid Nathaniel), h 437 Ontario
Weston Emma, clk, 64 Stanley
Weston Henry, mach G T R, h 589 Piccadilly
Weston Henry L, brbr, 868 Dundas, h 437 Ontario
Weston John, wks Empire Mfg Co, h 695 Bathurst
Weston Wm, opr Bell Tel Co, h 32 Pegler
Weston Wm H, clk, P O, h 64 Stanley
Wettlaufer Chas, shoemkr, b 243 Talbot
Wettlaufer Chas, 347 Maitland
Wettlaufer Jas A, ladies tlr, h 347 Maitland
Wettlaufer Pearl, nurse Asylum
Weymark Mary E (wid Henry), h 850 Elias
Whale Irvine B, B S A, dist repr Ont Dept of Agriculture, rms 392 Dundas
Whaler Mary (wid Jas), 650 York
Whan Harvey A, brkmn C P R, h 472 Ontario
Wheable Alfred, cond G T R, h 17 Hyatt av
Wheable Geoffrey A, vice-prin Chesley av Schl, 17 Hyatt av
Wheatcroft Harry, cgrmkr, h 5 Partridge
Wheatcroft Jas A, contr, 339 Dundas, h same
Wheatcroft John, bgemn G T R, h 245 Grand av
Wheatley Albt H, proofreader Free Press, h 421 South
Wheatley Arthur, wks Spramotor Co, b 396 Ridout
Wheaton Saml, 844 King
Wheaton Susan, (wid Albert), 65 Thornton
Wheaton Wm F, trav E Leonard & Sons, h 844 King

SPEND AFTERNOON OR EVENING AT UNIQUE THEATRE NORTH SIDE DUNDAS NEAR COR. CLARENCE STREET

We do all kinds of **Electric Wiring** THE ELECTRICAL CONSTRUCTION CO. of London, Limited, 32-40 DUNDAS ST. PHONE 1103

FIRE INSURANCE TELEPHONE 245
EDWARD TOWE & CO., Agents
Automobiles insured, full Covering. Offices, Dominion Savings Building,
375 RICHMOND STREET. LONDON, CANADA.

Wheeler Chas, wks C R Somerville Co, h e s Barker, 2 n Oxford
Wheeler Chas E, mus tchr, h 429 Waterloo
Wheeler Douglas G, agt Met Life Ins Co, h 15 Victor
Wheeler Fred C, trav, h 517 Dundas
Wheeler Harold E, chemist C P R, h 313 Hyman
Wheeler Hy, lab, h 266 Thames
Wheeler John, gdnr J Gammage & Sons, h e s Stirling
Wheeler John, pckr London Crockery Co, h 100 Mt Pleasant av
Wheeler Norman M, jwlr C F Jones & Co, 100 Mt Pleasant
Wheeler Wm, clk C R Somerville Co. l Chas Wheeler
Wherry Herbt W, slsmn S & I, 267 William
Whetter Elizabeth (wid Frances), h n s Dundas, Lon Jct
WHETTER H FRANK, clk Ninth Division Court, 668½ Dundas, h 628 Lorne av
Whiles Annie, tlrs J H Chapman & Co, 286 Clarence
Whipple Wm, tmstr, b 165 Albert
Whiskard Thos G, h 556 Wellington
Whitaker Edwd, wks G T R, h 839 Lorne av
Whitaker Wm C, freight agt C P R, h 238 Pall Mall
Whitby Claude B, wks Ont S B & M Co, 416 Ridout
Whitby Earl H, wks Ont S B & M Co, 416 Ridout
Whitby H Irving cond St Ry, 416 Ridout
Whitby John C, cond St Ry, 416 Ridout
Whitby John W, shoe repr, 64-66 York, h 416 Ridout
Whitcombe John, pntr G T R, h 8 Pearl
Whitcroft Robt blksmith, h e s Egerton, 2 s Holman
White, see also Whyte
White Agnes (wid Ronald D), h 475 Talbot
White Albt E, foreman Advertiser, h 174 Langarth
White Alfred, lab, 376 Ridout
White Allen C, store kpr St Ry, h 989 Lorne av
White Arthur L, cgrmkr Tuckett Co, 65 Fullarton
White Arthur W, mgr George White & Sons Co, Ltd, h w s Wortley rd, 1 n Byron av
White Augustus, tmstr City Gas Co, 8 Regent
White Benj, tlr Greene-Swift Co, h 207 Horton
White Benj, lab G T R, b 219 Rectory
White Chas, furrier J Marshall Co, rms 231 Queen's av
White Chas F, brbr, 424 Richmond, h 678 William
White Chas H, mgr Lon Rolling Mills Co, h 526 Dundas
White Chas H, wd trnr Can Handle Wks, h 69 Adelaide
White Claude E, bkpr Spittal Bros & Co, h 34 Rogers av
White Danl, lab Beatty Bros, 555 Central av
WHITE DAVID L, grocer, 511 Elizabeth, h 670 Lorne av
White Edwd, wks McClary's, h w s Price, Ealing
White Edwd, stoker Asylum
White Edwin T, tchr Normal School, h 167 Wortley rd
White Elizabeth (wid Hubert J) h 578 Waterloo
White Ella (wid Jas), h 65 Fullarton
White Ernest A, treas Geo White & Sons, Ltd, 5 Stanley
White Firman, wks Lon Vinegar Wks, b 73 Askin
White Frank, bkr, 431 Hamilton rd, h same

The Metcalfe Agencies REAL ESTATE MERWIN HEIGHTS, HILL CREST SUB-DIVISIONS
252 DUNDAS STREET, PHONE 3400.

Richard Reely
795 York. Phone 2670
Real Estate and Fire Insurance; Mortgages and Rents collected. Estimates for buildings given. List your properties with me.

When You Require GOOD COAL OR WOOD, Phone 363

McCallum & Willis, 657 Richmond St.

White Fred, lab, h 13 Wyatt
White Fred, lab, h e s Hale, 5 s Dundas
White Fred, wks D H Gillies & Son, h 595 York
White Fred J, sec Geo White & Sons Co, Ltd, h 479 William
White Fred J, sawyer D H Gillies & Son, h 701 Grey
White Fred W, drvr R Durst, 13 Wyatt
White Geo, btchr Dom Abattoir Co, h 1063 Mabel
White Geo, pntr S & I, b 491 English
White Geo, wks McCormick Mfg Co, b 912 Dufferin av
White Geo A, wks Thos Jeffries, h 111 Maple
White Geo H, brkmn G T R, 701 Grey
White Geo J, lab, h 111 Maple
WHITE GEO & SONS CO, LTD, H B White, vice-pres; A W White, mgr; F J White, sec; E A White, treas; mfrs engines, boilers and threshing machines; Cabell and Roberts
White Gilbert H, mgr International Securities Co, rms 181 Wellington
White Harry W, mech Binder & Morrison, b 386 Ridout
White Harvey, wks D S Perrin & Co, 509 York
White Harvey J, bgemn M C R R, h 509 York
White Hattie, drsmkr, b 143 Waterloo
White Henry B, vice pres Geo White & Sons Co, Ltd, h n s Riverview av, 3 w Wharncliffe
White Hy J, attdt Asylum
White Hugh, cooper John Labatt, h 555 Central av
White Hymie, swtchmn G T R, 9 Hamilton rd
White H Frank, with Geo White & Sons, h 730 Dundas
White J, wks G T R, b 209 Bathurst
White Jane (wid Patk), 571 Dufferin av
White John, h 432 Piccadilly
White John J, brbr C Brennan, rms 546 Richmond
White John L, cabt mkr, h s s Dundas, Lon Jct
White Jos, wks Cook-Fitzgerald, b 189 Bathurst
White Jos, tmstr Carling B & M Co, l 52 Front
White J Franklin, supt London Rolling Mills, h 504 King
White Margt, cook Asylum
White Marie, b 143 Waterloo
White Mary (wid Thos), h 8 Regent
White Michael, cgrmkr, h 11 Huron
White Maurice (London Iron & Metal Co), h 9 Hamilton rd
White Olive, stenog Hobbs Hardware Co, 475 Talbot
White Patrick, foreman St Ry, h 196 John
White Phyllis, slsldy Brewster's, Ltd, 65 Fullarton
White Reginald J, bkr E F Leavens, b 708 Elias
White Rose, clk, 509 York
White Roy, wks J A Page, 111 Maple
White Sarah, bkpr Bicycle & Motor Sales Co, 509 York
White Sarah J (wid Dr Edwin), h 865 Dundas
White Susan (wid Geo), h 5 Stanley
White Thos, 3½ York
White Thos, carriage mkr, h 122 Sydenham
White Thos E, clk McClary Mfg Co, h 120 Adelaide
White Thos J, tinsmith D S Perrin Co, h 162 Wreay
White Thos M, cgrmkr, 10 Nelson

Awnings Raymond Bros.
172 KING ST. PHONE 1748

Phone 1850. Nights and Sundays 2878. LONDON, ONT.
THE LARGEST MANUFACTURERS OF CONCRETE MACHINERY IN THE WORLD.
LONDON CONCRETE MACHINERY CO., LTD.
KITCHENER AVE. AND CABELL STREET.

PURE AIR FURNACE and SHEET METAL WORK
Troughing and Roofing.
Smith & Johnston
92 Fullarton St. PHONE 4208

White Thos P, brkmn G T R, h 10 Nelson
White Velma, stenog Can Cons Rubber Co, 475 Talbot
White Violet, clk F White, 431 Hamilton rd
White Violet, wks McClary Mfg Co, b 147 Horton
White Webber E, eng, h 320 Thames
White Wm, lab, b 518 Maitland
White Wm, drvr McClary Mfg Co, b 33 Brookside
White Wm H, slsmn Scandrett Bros, 509 York
White Wm J, cabt mkr G T R, h 912 Dufferin av
White Wm J, mgr Int Securities Co, rms 181 Wellington
White Wm J, Q M S T, R C R, h 750 Adelaide
White Wm W, pte R C R
White Wilson, jwlr C H Ward & Co, h 98 Cartwright
Whitehall Wm, h 699 Queen's av
Whitehall Wm E, ctr Greene-Swift, Ltd, h 113 Tecumseh
Whitehead Clarence W, clk Frgt Dept G T R, 619 Talbot
Whitehead Geo E, carp, h n s Hamilton rd, 6 e Egerton
Whitehead Jean, cashier J H Chapman & Co, 12 Hope
Whitehead Mrs John, wks Parisian Lndry, h 908 Waterloo
Whitehead John L, acct Brener Bros, h 619 Talbot
Whitehead Josephine, stenog E Nicholls, 12 Hope
Whitehead J N, agt Dominion Express Co, res Hayman Apts, Queen's av
Whitehead J P, deputy coll Inland Revenue, res Strathroy
Whitehead Maud, drsmkr S & I, 12 Hope
Whitehead Melita, foreldy Helena Cos Co, 12 Hope
Whitehead Verna L, stenog F W Farncombe, 619 Talbot
Whitehead Wm, lab, h 12 Hope
Whitehead Wm, bkr McCormick Mfg Co, b 362 Dundas
Whitehead Wilma J, cashier J H Chapman & Co, 12 Hope
Whitehead W Henry, insp Bell Tel Co, h 321 Wortley rd
Whitehouse John, lab, h s s Grosvenor, 1 e Adelaide
Whitelaw Arch, mldr McClary Mfg Co, h 23 Ada
Whiteley Wm H, blksmith Wm Harris, h 22 Wilson av
Whitfield Thos, h 292 Charlotte
Whiting Alice M, mlnr R J Young & Co, 53 Elmwood av
Whiting Annie C, h 53 Elmwood av
Whiting Edna, tlrs Greene-Swift, b 29 Pipe Line rd
Whiting Edwd H, florist, 882 Trafalgar, h same
Whiting Geo, attdt Asylum
Whiting Geo F, supt McLeod, N & Co, h 164 Hyman
Whiting John, h 35 The Ridgeway
Whiting Lydia, nurse, 53 Elmwood av
Whiting Milton, clk J G Pritchett, b 53 Edward
Whiting Sadie A, tchr Wortley Rd Schl, 53 Elmwood av
Whitlock Cuthbert, wks Carling B & M Co, h 2 Wilson av, L S
Whitlock Wm J, carp Jones Bros, 270 Hamilton rd
Whitman Ross, sorter C S Hyman Co, b C P R Hotel
Whitmore Carson, cond G T R, h 225 Richmond
Whitmore Georgia (wid Chas), 129 Bathurst
Whitmore Rev H D'Arcy, pastor First Congregational Ch, h 424 Princess av
Whitney Thos H, wks Lon Rolling Mills, h 104 Adelaide
Whittaker, see also Whitaker
Whittaker Edith, tchr Wortley Rd Schl, 66 Wharncliffe s

BROWN, RED, GREY, BUFF STONE
ALWAYS IN STOCK.
A. & E. NOBBS
Pone 1441. Res. Phone 3030.
William Street and C. P. R.
CUT STONE

LONDON CONSERVATORY OF MUSIC AND SCHOOL OF ELOCUTION, Limited, in Affiliation with the Western University.
Thorough course of instruction in pianoforte, violin, organ, elocution, vocal, harmony in all its branches, etc. F. Linforth Willgoose, Mus. Bac. A.R.C.O., Principal.

Carling's Ale
Canada's Recognized Standard

Whittaker Bessie, opr Helena Cost Co, b Mrs M H Greenhalgh
Whittaker Ellis G, tel opr, h 66 Wharncliffe s
Whittaker Fred, mach Dom O & S F Co, h 906 Queen's av
Whittaker Hy, mldr Empire Mfg Co, h 479 Dorinda
Whittaker Jas, h 557 King
Whittaker John, eng Dom Show Case Co, h w s Hale, 3 s Burslem
Whittaker John, roofer, h 551 King
Whittaker Jos, btchr, h 428 Quebec
Whittaker K, cook Asylum
Whittaker Wm, wks J Whittaker, 551 King
Whittingham Elijah, stove mntr McClary's, 92 Rectory
Whittingham John, wks London Roll Mills, h 92 Rectory
Whittingham John, jr, stove mntr McClary's, 90 Rectory
Whitton Fred E, clk D H Howden & Co, 135 Albert
Whitton Richd, clk D H Howden & Co, 135 Albert
Whitton Robt, clk A M Smith & Co, h 135 Albert
Whitwam Christopher A, vice-pres and sec Hobbs Hardware Co, Ltd, h 568 Wellington
Whitworth Edwd W, tmstr, r 16 Campbell
Whitworth J Edwd, lab G T R, h r 16 Campbell
Wice Mrs Mary, h 125 York
Wichmon Nelson, wks Lon Con Mach Co, h 658 Grey
Wickens Herbt J, elect eng McClary Mfg Co, h 721 Dundas
Wickens Percy, cook Tecumseh House, h 258 King
Wicker Wm, tmstr Standard Chemical Co, h 403 Nelson
Wickerson R D, trav Brickenden & McCrimmon, res Byron P O

D. H. Gillies & Son
DEALERS IN
COAL
WOOD
AND
Hardwood Lumber
PHONE 1312
COR. ADELAIDE AND BATHURST

Wickerson Vivian E, clk P O, res Byron P O
Wickett Rev Lewis W, h 827 King
Wickman Nelson, wks Lon Concrete Mach Co, 658 Grey
Wicks Emma, bkpr Wm Heaman & Son, 516 Grey
Wicks Jessie, slsldy, 516 Grey
Wicks Sarah (wid Wm), h 516 Grey
Widdern Florence, stenog Can Theatres Ltd, 180 Wortley rd
Widden Herbert J (Eggett & Co), h 180 Wortley rd
Widden John, blksmith E Leonard & Sons, h 75 Askin
Widdicombe John, carp, h 939 Dundas
Widdowson Fred M, clk McMahen, Granger, 204 Ridout s
Widdowson Harry P, clk Bank of Toronto, 204 Ridout s
Widdowson Saml W, vice-pres Lon Foundry Co, h 204 Ridout s
Wideman Chas L, asst mgr Richards-Wilcox Co, h 6 East Court Alexandra Apts
Wideman Geo, tanner C S Hyman Co, h 273 Wortley rd
Wiegle Michael, mldr Vulcan Co, h 70 Stanley

GEO H BELTON
SOLICITS YOUR LUMBER TRADE—SEE HIM
2 YARDS—Rectory and York Sts.; Pall Mall and Richmond Sts.

RIGHT KIND OF CLOTHES We MAKE 'Em.
THE WATSON CO.
TAILORS and FURNISHERS
726 Dundas St.

FORD OWNERS
We have everything you need to fully equip your car
THE CANADA AUTO DEVICES CO.
John L. Ginge, Mgr. Phone 3876
Bank of Toronto Building

Wigelsworth Mrs John, 44 Craig
Wigelsworth Regnald R, pressr Greene-Swift, h 44 Craig
Wiggins Hy, lab, h 582 Princess
Wigntman Edna, drsmkr S & I, 93 Maple
Wigley E Orley, plstr, h 776 Hill
Wigley John E J, plstr, 783 Hill, h same
Wigmore Alecia (wid Richd), h 543 Dundas
Wigmore Jas, pntr, h 1008 Wellington
Wigmore Robt, carp G T R, h 358 Rectory
Wigmore Walter, pntr, 305 Dundas, h 586 Waterloo
Wilcox Arthur J, stoker City Gas Co, h w s Greenwood av
Wilcox Benj, tmstr H Smith
Wilcox Caroline (wid Thos), 731 Wellington
Wilcox Herbt S (Benson-Wilcox Electric Co), h 311 Dufferin av
Wilcox Jos E, moto St Ry, h 25 Madison av
Wilcox Orlo G, confr Geo Peters, b 174 Briscoe
Wild John, wks A B Greer
Wild John W, trav S F Lawrason & Co, h 19 Lansdowne av
Wild Wm, drvr Ross & Brooks, h 742 Walker
Wildern Ethel B, tchr Victoria School, 23 Cathcart
Wildern Isaac, drug, 158 Wortley rd, h 23 Cathcart
Wildern John, wks Bell Tel Co, h 311 Queen's av
Wilderspin Violet, dom, St Jos Hosp
Wilds Annie, mantle mkr, b 268 Clarence
Wiles Jas, lab, h 540 William
Wiles Jas, blksmith, b 417 Ridout
Wiley, see also Wylie
Wiley Arthur L, elect C P R, b 115 Edward
Wiley Mrs Dorothy, b 173 Kent
Wiley Elizabeth, wks A Talbot, 618 Layard
Wiley Florence, wks Cook-Fitzgerald, b 13 York
Wiley Harriet (wid Andw), h 115 Edward
Wiley Harry O, plmbr Wm Skelly, 115 Edward
Wiley Jas, soap mkr, 618 Layard
Wiley J C, brkmn C P R, 845 Lorne av
Wiley Morley, cond C P R, h 845 Lorne av
Wilkes Arthur, prop London Tire Repair Depot, b 75 Briscoe
Wilkey Jas H, gro, 537 Ontario
Wilkey John (John Wilkey & Sons), h 910 Lorne av
Wilkey John G (J Wilkey & Sons), h 899 Lorne av
Wilkey John & Sons, contrs, 910 Lorne av
Wilkey Thos (J Wilkey & Sons) h 525 Ontario
Wilkey Thos, carp, h 916 Lorne
Wilkey Walter, drvr, 916 Lorne
Wilkey Wm H, wks Dom Show Case Co, h n s Florence, 9 e Eleanor
Wilkey Wm J (J Wilkey & Sons), h 510 Quebec
Wilkie David (Wilkie, Jones & Co), res 314 Queen's av
WILKIE, JONES & CO (David Wilkie, Caleb Jones), granite wks, 493 Richmond
Wilkie Arthur J, pntr St Ry, h 96 Wilson av
Wilkins Effie, h 172 Briscoe
Wilkins Ella, cgrmkr, b 514 Talbot
Wilkins Harvey L, lab, 172 Briscoe
Wilkins Hugh M, slsmn Chancey Smith, h 16 Edward

W. A. Walker LAWN MOWERS SHARPENED AND ALL GENERAL REPAIRING
PHONE 2845
423 WELLINGTON ST.

J.C.Ingram&Co. ELECTRICAL CONTRACTORS. ELECTRICAL WIRING, ETC., FIXTURES, GENERAL ELECTRIC SUPPLIES.
COOTE BLOCK 12 MARKET LANE

HENRY VERNON & SON
Directory Publishers, Can Supply Any Directory Published

Wilkins Jas, coll Advertiser, h 84 Wharncliffe n
Wilkins Rev Jas, jr, B A, B D, 84 Wharncliffe n
Wilkins J, lab, b 386 Ridout
Wilkins Percy H, slsmn T F Kingsmill, h 108 Wharncliffe n
Wilkins Thos, fruit dlr, h 679 William
Wilkins Wm J, wks Battle T C F Co, h w s Quebec, 2 n Salisbury
Wilkinson Ann (wid John), dairy, h n s Sarnia rd
Wilkinson Arthur E, fireman Lon Elect Co, h e s Adelaide, 2 n Cheapside
Wilkinson Fred G, musn, h 592 Princess av
Wilkinson Geo, wks McClary Mfg Co, h 951 Wellington
Wilkinson Harry, tanner, h s s Grosvenor, 2 e Adelaide
Wilkinson Herbt, plmbr J R Haslett, 951 Wellington
Wilkinson Jennie (wid Thos H) 306 York
Wilkinson John, carp, h 1025 Dundas
Wilkinson John L, dairy, h 5 Huron
Wilkinson John W, dairy, h 9 Holman
Wilkinson Jos, mach Hourd & Co, l R J Wilkinson
Wilkinson Martha, slsldy S & I, 29 Stanley
Wilkinson Robt J, cgrmkr, McLeod, N & Co, h n s Salisbury
Wilkinson Robt W, lab Lon Rolling Mills, h 25 Adelaide, C G
Wilkinson Sarah (wid Leonard) 611 Talbot
Wilkinson Thos, gdnr, h 600 Adelaide
Willensky Mendel, junk, h 364 Hill
Willer Hubert, carp, b J H Marsh
Willey R H, janitor Y M C A
Willgoose F Linforth, Mus Bac, A R C O, prin London Conservatory of Music and School of Elocution Ltd, h 354 Dundas
Williams Albt D, brbr D J MacPherson, h 1060 Brydges
Williams Albt R (Ontario S B & M Co, Ltd), h 508 York
Williams Alfred M, stock kpr McClary's, h 18 Maryboro pl
Williams Alfred R, wks A M Smith & Co, h 263 Talbot
Williams Annie M (wid John), h n s Salisbury, 1 e Glasgow
Williams Arthur L, brkmn C P R, h 986 Queen's av
Williams Chas, cgrmkr Tuckett Cigar Co, rms 323 King
Williams David, drvr Hunter & Son
Williams Rt Rev David, Bishop of Huron, h n s St James, 2 e river
Williams David D, wks Lon & Pet Bbl Co, h 25 Grafton
Williams Earl W, ch clk G T R, h 14 Bellevue av
Williams Edward E, mgr Dunlop Tire & Rubber Goods Co, Ltd, phone 3508, h 418 Pall Mall
Williams Ernest J, wks E Daly & Co, h 36 Charles
WILLIAMS ERNEST L, physician, specialty diseases of the heart, office hours 11 to 2 and 4 to 8, phone 1342, 363-365 Queen's av, res same
Williams Frank, wks Lawson & Jones, 191 Hamilton rd
Williams Frank, moto St Ry, h 71 Evergreen av
Williams F Sydney, wks McClary's, l Mrs A M Williams
Williams Geo, tmstr, h s s Dundas, 9 e Oakland, Lon Jct
Williams Gordon A, clk Bank of Toronto, 291 Princess av

Confederation Life Assn.
HEAD OFFICE, TORONTO.
W. H. RICHARDSON, District Manager, LONDON.
The policy guarantees insurance protection to your family in case of your death, and at the same time saves money for yourself.

PRINTING NOTHING TOO LARGE NOTHING TOO SMALL ADVERTISER JOB

CATALOG MAKING, OUR SPECIALTY. ADVERTISER JOB

ARTHUR E. NUTTER
ARCHITECT
Rooms, 15-16 Dominion Bank Chambers, Dundas and Richmond Streets.
PHONE 656

WILLIAMS HADLEY, F R C S Eng, surgeon, office hours 10 to 2, Sundays 2 to 4, phone 324, office 439 Park av, res 498 Queen's av
Williams Hy, brbr Raffaele & Piercy, 56 Beaconsfield av e
Williams Hy R E, wks McClary's, l Mrs A M Williams
Williams Jean (wid Robt), h 1 Edith
Williams John, clk Star Theatre, b 430 Ridout
Williams John, wks Carling B & M Co, h 151 Piccadilly
Williams John, coll City Gas Co, h 82 Elmwood av
Williams John, pntr, b 974 Princess av
Williams John C, h 396 Rectory
Williams J T, clk R M S, 248 Talbot
Williams Mrs Mary, h 571 Hill
Williams Mary (wid Hy), l Geo Williams
Williams Mona, clk, 1 Edith
Williams Montague, wks G T R, b 710 York
Williams N Stanley, broker, h 193 Cheapside
Williams Peter N, carp, h 191 Hamilton rd
WILLIAMS PIANO CO, LTD, 194 Dundas
Williams Regd S, asst acct Bank of Commerce, res Base Line
Williams Rich C, pres Ontario Spring Bed & M Co, h 372 York
Williams Richd H, plmbr Eggett & Co, h 109 Tecumseh av
Williams Roger, tinsmith, rms 218 Clarence
Williams R Harry, foreman Geo White & Sons, h 773 Grey
Williams Carp, h 229 Burwell
Williams Thos, carp,b J H Marsh
Williams Tom S, carp G T R, h 229 Burwell
Williams Mrs Thos, h 472 Park
Williams Vera, clk A R Boug, 18 Maryboro pl
Williams Wallace M, supt McCormick Mfg Co, h 173 Oxford
Williams Walter J, wks Cook-Fitzgerald, h w s Linwood av
Williams Wm, drvr Jas Twitchen, h 611 William
Williams Wm, plstr, b 168 Roberts av
Williams Wm, eng Gorman, Eckert & Co, h 772 Grey
Williams Wm, mldr Leonard's, h 656 Lorne av
Williams Wm E, florist, h 772 Trafalgar
Williams Wm J, pte R C R
Williams Wm T T, chief of police, 140 Carling, h 410 St James
Williamson A Chas, postman, h 426 St James
Williamson Chas, lab, b 284 Adelaide
Williamson David J, lab, h 22 Thornton av
Williamson Evelyn, slsldy S & I, 426 St James
Williamson Frank J, slsmn Graham Bros, res Asylum
Williamson Fred, lab, b 1 Hyman
Williamson Glenville, lab, h 270 Thames
Williamson Harvey, wks Keenleyside Oil Co, h 521 Bathurst
Williamson Hy, brbr, b 56 Beaconsfield av
Williamson Jas B, eng Asylum, h s s Dundas, 2 e Palmer la
Williamson John, drayman, b 416 Rectory
Williamson Lorraine, stenog A Westman, 426 St James
Williamson Miss, h 365 Dundas
Williamson Randolph, drvr R H Reid, b 445 Charlotte
Williamson Robt, lab, 22 Thornton av

Gurd's Good Guns
185 DUNDAS STREET.
Razors, Razor Strops, Pocket Knives, Scissors and Shears, Table Cutlery, Etc.

METAL STORE FRONTS. WIRE WINDOW GUARDS. **DENNIS** IRON STABLE FITTINGS, LAWN VASES & SETTEES

Williamson Theo, stenog Spittal Bros & Co, 426 St James
Williamson Thos, lab, 606 King
Williamson Thos, h s s Oxford, L W, 1 w Columbia
Williamson Van R, stove mntr McClary's, h 144 Dreaney av
Williamson Wm, drvr W H Dean, h 1063 Florence
Williamson Wm, wks G T R, b 548 Quebec
Willis Alberta, 765 Talbot
Willis Allie, foreldy Greene-Swift Co, b 593 Princess av
Willis & Co, gros, 565 Richmond
Willis Fred G, gro, 200 Hamilton rd, h same
Willis Geo, carp, Saml Willis, h 48 Oxford, L W
Willis Geo N (McCallum & Willis), h 431 Pall Mall
Willis Jane A (wid Wm G), h 491 King
Willis Jennie, clk R Willis & Son, 794 Queen's av
Willis John, clk Willis & Co, h 565 Richmond
Willis Richd G, drvr R Hueston & Sons, h 64 Empress av
Willis Robt (R Willis & Son), h 794 Queen's av
Willis R & Son (Robt & Wm), bkrs, 609 Dundas
WILLIS SAMUEL, builder and contractor, 765 Talbot, h same
Willis Thos A, civ eng, h 4 Brighton
Willis Wm, carp, h 839 Van
Willis Wm, lab, h 8 Swinyard
Willis Wm G (R Willis & Son), 794 Queen's av
Willis Wm H, wks McClary Mfg Co, h 301 Simcoe
Willison Ernest E, car repr C P R, h 924 Princess av
Willison Jas, lab, h 550 Quebec
Willison Oliver, brkmn C P R, 550 Quebec
WILLMOT NORMAN F, jeweler, 217½ Dundas, h 771 Waterloo
Willoughby Herbt, mldr George White & Sons, h 17 Grafton
Willows Clarence E, tinsmith McClary's, h 251 Grand av
Willows Fred, tinsmith Wm Stevely & Son, 33 Emery
Willows Stephen, foreman L & L E Ry, h 33 Emery
Willowwitch Solomon, cap mkr, h 95 Clarence
Willox Geo, mach Superior Mach Co, h 13 Wortley rd
Willox Kenneth W, lab, 275 Thames
Willox Wm, repr, 334 Ridout, h 275 Thames
Wills Daisy, mlnr R S Morrison, l Saml Wills
Wills Jane (wid Thos J), h 80 Front
Wills John, wks McClary Mfg Co, h 632½ Queen's av
Wills John, car insp P M R R, h 341 Horton
Wills Reuben, slsmn Casselman Bros, 531 King
Wills Robt, clk, 341 Horton
Wills Saml, h s s Burslem, 2 w Hale
Willsie Ashley, carp, h 245 Wortley
Willsie Edwin T, fnshr Empire Mfg Co, 245 Wortley rd
Willsie Geo (Griffith & Willsie), h 52 Elmwood av
Willsie Geo, wks H Griffiths, lvs W Willsie
Willsie John E, agt Imp Life Ins Co, h 38 Garfield av
Willsie Leo, wks Sherlock-Manning Co, 38 Garfield av
Willsie Walter, lab J McLoughlin, Lot 13, Con 4, Lon Tp
Wilmer Edwd W, cond St Ry, h 450 Woodman av
Wilmer Fred, wks Globe Casket Co, 471 York

HIGH-CLASS VAUDEVILLE THE LATEST PICTURES THE UNIQUE THEATRE 222 DUNDAS STREET

We Install Complete ELECTRIC LIGHT PLANTS | THE ELECTRICAL CONSTRUCTION CO. of London, Limited, 32-40 DUNDAS ST. PHONE 1103

The Metcalfe Agencies, Real Estate, Rentals HOME AND FACTORY SITES. 252 Dundas St., Phone 3400.

PLATE GLASS INSURANCE

Telephone No. 245. The cost is based on the number and sizes of the lights of glass. A policy in the CANADA ACCIDENT ASSURANCE CO., gives the broadest protection. EDWARD TOWE & CO., Agents, Dominion Savings Building, 375 Richmond St.

Wilson Adam B, wks Lon Fndry Co, h e s Glenwood av, 9 n Hamilton rd
Wilson Alfred, exam Hobbs Mfg Co, 35 Langarth
Wilson Andw, mach, b 370 Eva
Wilson Ann (wid Wm J), 165 Albert
Wilson Anna M (wid Thompson), h 122 Maple
Wilson Arthur, bffr Globe Casket Co, h 85 Mamalon
Wilson Arthur, h w s Laura, 1 w Ashland av
Wilson Arthur C, mach London Box Co, h 295 Hill
Wilson Beatrice, opr Bell Tel Co, 84 Chesley av
Wilson Bridget (wid John), h 419 Hill
WILSON DR B E, dentist, 212B Dundas, h 426 William
Wilson Caroline E (wid Lawrence), h end Ridout s
Wilson Catherine (wid Jos M), h 513 Adelaide
Wilson Chas A, teller Bank of Toronto (Dundas and Talbot Br), b 762 Queen's av
Wilson Chas A, trav Lon Shoe Co, h 473 Princess av
Wilson Chas A (Wilson & Slater), 172 Central av
Wilson Chas C, carp, h 12 Thornton av
Wilson Chas E, drvr Colerick Bros, h 185 Mill
Wilson Chas S, poultry dlr, h s s Brick
Wilson Chester A, wks Sherlock-Manning, 84 Chesley av
Wilson Christina (wid Malcolm) h 89 Becher
Wilson Clara, h 165 Albert
Wilson Clarence, wks Battle Creek T C F Co
Wilson Colin, brklyr, b 2 Wilson
Wilson Daisy, foreldy Rice Box Co, b 778 King
Wilson David, h w s Richmond, 3 n Huron
Wilson David, acct Inland Revenue, h 252 Piccadilly
Wilson David C, tinsmith McClary's, h 23 Beaconsfield av
Wilson Edgar R, gen sec Y M C A, h 43 Evergreen av
Wilson Edith L, nurse, 538 Dundas
Wilson Edna, slsldy S & I, l Geo Wilson
Wilson Edwd, lab, h 1075 Pine
Wilson Edwd, tlr, h 12 Caroline
Wilson Edwd, slsmn S & I, h 28 Paul
Wilson Effie M, opr Finch-Fashens, 185 Mill
Wilson Elizabeth (wid Hy), h 64 Duchess av
Wilson Elizabeth (wid Nicholas), h n s Raymond av, 3 e Richmond
Wilson Ellen (wid Chas), h 176 Richmond
Wilson Ernest, improver Elect Cons Co, b 6 Surrey av
Wilson Ernest G, tmstr, h 1094 Frances
Wilson Ethel, nurse Vic Hosp
Wilson Ethel M, stenog L H Scandrett, 82 King
Wilson Eva, cgrmkr, b 263 Dundas
Wilson Fannie, slsldy T F Kingsmill, 513 Adelaide
Wilson Flora (wid Dr J D), h 260 Queen's av
Wilson Florence, slsldy S & I, 23 Pipe Line rd
Wilson Frances (wid Hy), 418 Piccadilly
Wilson Frank, orderly Vic Hosp, r 129 Inkerman
Wilson Frank, pntr, rms 394½ Ridout
Wilson Frank, wks E Leonard & Sons, b 470 York
Wilson Frank, wks Dennis Wire Wks, h 564 Grosvenor
Wilson Fred, lineman Bell Tel Co, b 284 King

Richard Reely
795 York. Phone 2670
Real Estate and Fire Insurance; Farm, City, Town and Business Properties sold on commission. No sale, no charge. List your properties with me.

McCallum & Willis COAL & WOOD
657 RICHMOND STREET.

Wilson Fred C, clk P O, 82 King
Wilson Fred J, fireman C P R, b 527 Quebec
Wilson Fred R, ledger kpr Imperial Bank, b 213 Queen's av
Wilson Geo, h s s Mary, 5 e Eleanor
Wilson Geo, lab, h w s Price, 5 s Hamilton rd
Wilson Geo, lab, b 109 Briscoe
Wilson Geo, wks Lon Rolling Mills, h 231 Hill
Wilson Geo, h 861 Wellington
Wilson Mrs Geo, h 116 Wellington
Wilson Geo H, phy, 142 York
Wilson Geo W, wks Dennis W & I Co, h 6 Surrey av
Wilson Graham, mach, h 520 Simcoe
Wilson Harold, mach C S Hyman Co, 381 St James
Wilson Harold W, bkpr Hobbs Mfg Co, 35 Langarth
Wilson Harry C, clk City Hotel
Wilson Harry F, ydmn, h 210 Maitland
Wilson Hazel R, slsldy J M Thompson, 20 Carfrae Cres
Wilson Helen, slsldy S & I, 697 Queen's av
Wilson Henrietta Mc C, nurse, 216 Richmond
Wilson Hy, lab, b 202 Simcoe
Wilson Herbt, tinsmith McClary's, l Mrs Mary Norris
Wilson Herbt E, supt City Mission, h 20 Carfrae Cres
Wilson Hugh, mach C P R, h 975 Princess av
Wilson Isabella, nurse, Vic Hosp
Wilson Isiah F, h 11 Wellington rd
Wilson Ivan D, studt, 260 Queen's av
Wilson Jas, pte R C R
Wilson Jas, mldr Lon Foundry Co, b 232 Clarence
Wilson Jas, stoker Asylum, h 697 Queen's av
Wilson Jas, policeman, 493 Talbot
Wilson Jas A, provisions, 206 Dundas, h 721 Colborne
Wilson Jas D, phy, 134 Carling, h 50 Stanley
Wilson Janet, books, 262 Dundas
Wilson Jennie, stenog Greene-Swift Co, b 147 Kent
Wilson Jennie, foreldy Am Dry Clng Wks, 697 Queen's av
Wilson Jessie, drsmkr, 116 Wellington
Wilson John, carp, h 890 Dundas
Wilson John, cond G T R, h 433 Simcoe
Wilson John, wks C S Hyman Co, h 381 St James
Wilson John, fnshr, 176 Richmond
Wilson John, lab, h 84 Chesley
Wilson John, jr, core mkr Lon Foundry, 475 King
Wilson John A, tinsmith McClary's, h 114 Mamalon
Wilson John A, cooper Lon & Pet Bbl Co, h 100 Inkerman
Wilson John A, cigars, 643 Dundas, h 252 Piccadilly
Wilson John H, veterinary surg, h 846 Richmond
Wilson John J, shpr E Adams & Co, h 143 Mamalon
Wilson John W, barn man Parnell-Deane, h 35 Langarth
Wilson Jos, h 295 Hill
Wilson Jos H, hat mkr, b 432 Hill
Wilson J Ewart, slsmn Mason & Risch, 534 Dundas
WILSON J CAMERON, physician and surgeon, office hours 1.30 to 4 and 7 to 8:30 p m, phone 266, 260 Queen's av, h same
Wilson J Glennie, trav A M Smith & Co, h 195 Bruce

FLAGS Raymond Bros.
172 KING ST. PHONE 1748

Phone 1850. Nights and Sundays 2878. LONDON, ONT.
THE LARGEST MANUFACTURERS OF CONCRETE MACHINERY IN THE WORLD.
LONDON CONCRETE MACHINERY CO., LTD.
KITCHENER AVE. AND CABELL STREET.

A. & E. NOBBS, Cut Stone Contractors
C. P. R. and WILLIAM ST.
Phone 1441 Res. Phone 3030

PURE AIR FURNACE and SHEET METAL WORK
Troughing and Roofing.
Smith & Johnston
92 Fullarton St. PHONE 4208

Wilson Lawrence H, clk B A Mitchell, b 147 Kent
Wilson Lewis, lab J McLoughlin
Wilson Lizzie (wid Chas), h 152 Waterloo
Wilson Louisa, mlnr, 35 Langarth
Wilson Miss L A, tchr, Lon Loan Bldg, phone 747
Wilson Margt (wid Geo), h 394 Adelaide
Wilson Margt (wid Jas H), 846 Richmond
Wilson Margt, 262 Dundas
Wilson Mamie, opr Bell Tel Co, 433 Simcoe
Wilson Marion B, clk London Crockery Co, l Mrs C E Wilson
Wilson May, tchr Westervelt Schl, 406 Burwell
Wilson May, editor Farmers' Advocate, b 16 Elmwood av
Wilson Melville V, eng C P R, h 561 Princess av
Wilson Moses, foreman A B Greer, h 228 Wharncliffe n
Wilson Murray E, wks McClary Mfg Co, h 364 Grey
Wilson Nellie, clk, 697 Queen's
Wilson Nellie A, 526 Waterloo
Wilson Norman, brkmn G T R, h 418 Hamilton rd
Wilson N Stanley, harnessmkr, 163 Duchess av
WILSON PERCY H, groceries and provisions, 370 Eva, h same
Wilson P C, agt Canadian Railway Accident Ins Co, London Loan Bldg
Wilson Rachel (wid John), 475 King
Wilson Raymond, carp, 64 Duchess av
Wilson Regd J, trav Sterling Bros, 23 Pipe Line rd
Wilson Richd F, clk G T R, h 23 Pipe Line rd
Wilson Robt, trav, h 61 Duchess
Wilson Robt C, fnshr Empire Mfg Co, h 852 King
Wilson Robt M, blrmkr E Leonard & Sons, 697 Queen's av
Wilson R Stewart, clk A M Smith & Co, 887 Richmond
WILSON SAMUEL, building contractor, real estate and fire ins agt, office and res 216 Richmond, phone 2103
Wilson Sarah M, nurse Vic Hosp
Wilson Sherwood, shpr D S Perrin Co, h 145 High
WILSON & SLATER (Chas A Wilson, Abraham Slater), custom tailors, 212 Dundas
Wilson Spencer H, gro, 704 Dundas, h same
Wilson Thos, with Wilson & Slater, h 172 Central av
Wilson Thos, lab Lon & Pet Bbl Co, b 139 Maitland
Wilson Thos J, trav Moore Fruit Co, h 174 Clarence
Wilson Thos J, slsmn J E Young & Co, h 163 Duchess
Wilson Thos P, whsemn Coates, Burns & W, 502 Simcoe
Wilson T Gordon, acct C S Hyman Co, h 140 Central av
Wilson T Graham, clk W J Duffin, 163 Duchess av
Wilson Victor H, clk Cairncross & Lawrence, 82 King
Wilson Wm, drvr Gwalchmai & Son, b 115 Sackville
Wilson Wm, carp, b 346 Egerton
Wilson Wm, bgemstr G T R, h 784 King
Wilson Wm, drvr Hunter & Son
Wilson Wm, clk G T R, h 510 Hamilton rd
Wilson Wm, agt, h 22 Woodward av
Wilson Wm, pckr Robinson, L & Co, h 222 Wharncliffe n
Wilson Wm, wks McClary Mfg Co, h 61 Smith

LONDON CONSERVATORY OF MUSIC AND SCHOOL OF ELOCUTION, Limited, in Affiliation with the Western University.
For curriculum, containing full information, address: THE REGISTRAR, London Conservatory of Music, 354-356 Dundas Street, LONDON, ONT.

CARLING'S *Canada Club Lager*
A Bye-Word in every Canadian Home
We Challenge Comparison.

Wilson Wm, lab, 176 Richmond
Wilson Wm, carpet lyr T F Kingsmill, b Walper House
Wilson Wm A, gro, 903 Richmond, h same
Wilson Wm A, trav, h 234 Hyman
Wilson Wm H, lab, h 973 Ormsby
Wilson Wm J, slsmn Singer Sew Mach Co, h 11 Christie
WILSON WM J, veterinary surgeon, 84 King, h 82 same
Wilson W Kenneth, slsmn W F Boughner, 12 Thornton av
Wilson Wm L, brkmn C P R, h 135 Dreaney av
Wilton Ernest W, car clnr G T R, h 61 Cartwright
Wilton John E, h w s Deane, 2 s Duchess av
Wimmer Anthony W, wks Empire Mfg Co, h 32 St Andrew
Wind Fred, wks Hunt Bros, b 374 Horton
Winder Geo L, pntr, 267 Hill
Winder Hy, h 131 Wellington
Winder Robt E D, mach McCormick's, h 119 Wellington
Winder Wm E, messr Dom Exp Co, h 15 Askin
Windling Mrs Florence, h 312 Dundas
Windling Philip S, stkr City Gas Co, h 62 Tecumseh av
Windrim Caroline (wid Wm), h 332 Eva
Windrim Robt A, cond C P R, h 769 Elias
Windsor Clement (Abbott & Windsor), 359 Piccadilly
Windsor Edna, 277 Hyman
Windsor Elijah, h 359 Piccadilly
Windsor Evelyn, stenog A A Langford Co, 359 Piccadilly
Windsor Frank E, mgr Nordheimer Piano and Music Co, h 878 Hellmuth av
Windsor Nellie, tchr Empress Av Schl, 359 Piccadilly

D. H. Gillies & Son
DEALERS IN
COAL
WOOD
AND
Hardwood Lumber
PHONE 1312
COR. ADELAIDE AND BATHURST

Winegarden Avery F, drvr B F Brighton, h 322 Hill
Winegarden Elikum, wks M C R, h 421 Hill
Winegarden Helen (wid John), h 252 Wellington
Winegarden Jas F, mgr People's Electrical Co, h 385 Adelaide
Winegarden Mrs Minnie, 133 Maitland
Winegarden Norman, elect Peoples' Electrical Co, 653 Marshall
Winfield Horace S, grocer, 460½ Oxford, b 773 Elias
Wing Chas, lndry, 162 Horton
Wing Lee, lndry, 351 Hamilton
Wing Lee, lndry, 69½ Dundas
Wing Long & Co, Chinese merchandise, 359 Clarence
Wingat Stewart, bkr, h 229 Talbot
Wingett Ernest H, janitor Princess Av Schl, h 76 Colborne
Winkworth Ethel, opr Can Overall Co, b 578 English
Winlock Hy, wks McClary Mfg Co, h 77 Wellington rd
Winlow Geo C F, clk A H Trebilcock, h 54 Stanley
Winn Fred, lab Hunt Bros, b Horton

REMEMBER G. H. BELTON MAKES DOORS, FRAMES AND SASH
MILL AND FACTORY
RECTORY AND YORK STS.

WE DELIVER ON THE DAY YOU SAY.
THE WATSON CO.
TAILORS and FURNISHERS
726 Dundas St.

When You Require Anything for Your Automobile, Phone 3876.
The Canada Auto Devices Co.

Winn Robt N, slsmn Grays, h 366 Central av
Winnett Anna (wid John), 317 King
Winnett Chas, blrmkr, h 25 Yale
Winnett Chas G, hlpr W H Winnett, 430 King
Winnett David R, farmer, h w s Adelaide, 3 n Huron
Winnett Edwd S, blr mkr, h n s Huron, 1 w Adelaide
Winnett Hy A (R Winnett & Sons), h 75 William
WINNETT JOHN W G, barrister, etc, 418½ Talbot, h w s Adelaide, 1 n Huron
Winnett Richard (R Winnett & Sons), h 520 South
Winnett R & Sons (Richard and Henry A), blrmkrs, 271 Hamilton rd
Winnett Stella E, nurse Vic Hosp
Winnett Violet, B A, tchr Coll Inst, l J W G Winnett
Winnett Walter P, clk C P R, 317 King
Winnett Wm H, lumber and coal, 232 William, h 430 King
Winslade Alfd W, lino opr Free Press, h 230 Waterloo
Winslade Jas V, mach Spramotor Co, h 465 English
Winslade Thos H, prntr A Talbot & Co, h 83 Edward
Winslade Wallace E, bkr Jas Ruddy, h 452 Woodman
Winslade Wm R, blrmkr E Leonard & Sons, 83 Edward
Winslow Fay, mus tchr, 22 Adelaide C G
Winslow Francis, 576 Horton
Winslow Hugh, drvr Scandrett Bros 133 William
Winslow Jas, gro, 22 Adelaide, C G, h same
Winslow Jas, h 576 Horton
Winslow Lyla, bkpr J R Haslett, 133 William
Winslow Minna, slsldy S & I, 133 William
Winslow Russell M, insp Lon & Western Trusts Co, 22 Adelaide, C G
Winslow Sarah (wid Robt), h 133 William
Winslow Thos, clk Wm Gurd & Co, 133 William
Winslow Wm, wks G T R, h e s Prince, 10 s Hamilton rd
Winslow Wm, jr, l Wm Winslow
Winstone Fred, rms 231 Queen's
Winterbottom Geo W, foreman Wm Stevely & Son, h 808 Colborne
Wintersgill Matthew, gdnr, h 148 Emery
Wise Ida (wid Fred J), h 920 Lorne av
Wiseman Wretta (wid Thos F), b 949 Lorne av
Wishart John, surgeon, 195 Dufferin av, h same
Wismer Walter E, real estate, 220½ Dundas, h 130 Kent
Wistow Albt C, mldr Empire Mfg Co, h 771 Princess av
Wistow Alfred, mldr Empire Mfg Co, h 839 Queen's av
Wistow Ernest, foreman Empire Mfg Co, h 1055 Dundas
Wistow Frank, core mkr Empire Mfg Co, h 475 Charlotte
Wistow Thos, market gdnr, h e s Ashland av
Witherden Lorna, bkbndr Chas Chapman & Co, 701 York
Witkin Victor, cgrmkr, h 77 Clarence
Wolf Aaron, tobaccos, 366 Richmond, h 76 Maple
Wolf Bernard (H Wolf & Sons), 386 Adelaide
Wolf Bessie, bkpr C H Wolf, 658 Dundas
WOLF BROS, ladies ready-to-wear, 231 Dundas

ALL WORK GUARANTEED
W. A. WALKER BICYCLES & MOTOR CYCLES REPAIRED
423 WELLINGTON PHONE 2845

J. C. INGRAM & CO. ELECTRICAL CONTRACTORS. ELECTRICAL WIRING, ETC., FIXTURES, GENERAL ELECTRIC SUPPLIES.
COOTE BLOCK. 12 MARKET LANE.

HENRY VERNON & SON
Directory Publishers, Can Supply Any Directory Published

WOLF CHARLES H, furniture, house furnishings, stoves and tinware, ladies' and men's clothing, 658 Dundas, h same, phone 3638
Wolf David E (H Wolf & Sons), 386 Adelaide
Wolf Esther, bkpr Home Furnishing Co, 759 Dundas
Wolf Henry (H Wolf & Sons), h 386 Adelaide
WOLF H & SONS, furniture, house furnishings, stoves and tinware, ladies' and men's clothing, millinery, etc, 263-265½ Dundas
Wolf Isadore, clk Chas H Wolf, 658 Dundas
Wolf Jacob (Wolf Bros), h 351 Adelaide
Wolf Louis (Wolf Bros), h 349 Adelaide
Wolf Morris J, clk Bank of Toronto (E E Br), 76 Maple
Wolf Tobias, gro, 759 Dundas
Wolliston Frank, lab, h 100 Wellington rd
WOLSELEY BARRACKS, Maj Claude H Hill, commanding No 1 Sta R C R, Elizabeth, 1 s Oxford
Woltsrik Felix, lab, h 443 Simcoe
W C T U, 432 Park av
Women's Refuge and Infants' Home, Mrs L McArthur, matron, 188-190 St James
Wonacott Robt, blksmith, h 485 Queen's av
Wonch Jas, tmstr, h 3 Dillabough
Wonch Jos F, tmstr, h 134 Egerton
Wong C, lndry, 557 Richmond
Wong Dobate, 93 Wellington
Wong Jim, lndry, 93 Wellington
Wong Wm & Son, lndry, 472 Talbot
Wonnacott Rose, wks D S Perrin & Co, b 86 Horton
Wonnacott John W, h 31 Bruce
Woo Wong, lndry, 190 Hamilton
Wood, see also Woods
Wood Albt, lab, h 833 Van
Wood Albt H, moto St Ry, 226½ Dundas
Wood Alfred, pntr, b 692 Elias
Wood Arthur, wks Lawson & Jones, h 18 Surrey av
Wood Dr Arthur E, b 342 Grosvenor
Wood Chas B, wks E Leonard & Sons, h 818 Princess av
Wood Chas W, btchr, 7-9 Covt Gdn Market, h Pipe Line rd
Wood Danl, fireman C P R, h 499 Quebec
Wood Danl H, h n s Laura, 1 e Ashland av
Wood Dora, drsmkr Helena Cost Co, b 72 Edward
Wood Douglas G, prntr Lawson & Jones, h 33 Orchard
Wood Ernest H, mldr, h 488 York
Wood Francis H, prntr Lawson & Jones, h 1a Ingleside
Wood Fredk H, drvr Jas Cowan & Co, h 13 The Ridgeway
Wood Dr Fred L, dentist 201 Dundas, h 485 King
Wood Freda, nurse Vic Hosp
Wood Geo, lab, b 783 York
Wood Geo, mfrs agt, 434 Richmond, h 321 Central av
Wood Geo, h 38 Walnut
Wood Geo, bkr, 18 Euclid av
Wood Geo, lab, h 20 Emery
Wood Geo, Pte R C R
Wood Gordon R, brkmn C P R, 818 Princess av
Wood Grace, nurse Vic Hosp
Wood Henry C, slsmn Grafton & Co, h 646 Princess av
Wood Jas, M, eng, 528 Talbot
Wood John, carp, b 10 Hyatt av
Wood John, carp, 85 Euclid av
Wood Jos H, carp, h 783 York
Wood Mabel, (wid John), h 4 Dundas, L W

Confederation Life Assn. HEAD OFFICE TORONTO, CANADA
OFFICE: 106 MASONIC TEMPLE, LONDON.
W. H. RICHARDSON, District Manager, Western Ontario.

ADVERTISER JOB ▫ FINE ▫ PRINTERS PHONE 3670

WHY NOT GIVE US A TRIAL ON YOUR NEXT PRINTING CALL 3670 And Our Representative Will Call

Arthur E. Nutter
ARCHITECT
Scholastic, Domestic and Commercial Structures. Phone 656.
Rooms, 15-16 Dominion Bank Chambers, Dundas and Richmond Streets

Wood Madeline, slsldy S & I, 168 Wharncliffe s
Wood Mary, (wid Saml), h 168 Wharncliffe s
Wood Mary J, (wid John), h 38 Orchard
Wood Olive G, tchr, 38 Orchard
Wood Richd J, gro, 205-207 Wellington, h 214 same
Wood Selina, (wid Job), h 132 Dreaney av
Wood Sidney, ctr Helena Cost Co, b 72 Edward
Wood S Frank, vice-pres & mgr Hobbs Mfg Co Ltd, h 75 York
Wood Thos M, shpr Miller Ltd, h 530 Simcoe
Wood Wesley, studt, 485 King
Wood Wilburt, drvr Chas Wood, 12 Pipe Line rd
Wood Wm, wd wkr Dom O & S F Co, h 896 Dufferin av
Wood Wm, designer Hobbs Mfg Co, h 385 Glebe
Wood Wm, lab, b 9 Briscoe
Wood Wm, bkpr J Campbell & Son, h 675 Colborne
Wood Wm G, mldr, h 174 Maitland
Wood Wm H, lab, h 260 Talbot
Wood Wm H, bkr, h 18 Euclid
Woodberry Mark, 127 York
Woodburn Mrs Elizabeth, h 361 Horton
Woodburn Ernest, wks McClary Mfg Co, 361 Horton
Woodburne Annie E (wid Thos), h 1038 Dundas
Woodburne C W A, mgr Dom O & S F Co, h 827 Dundas
Woodburne Leila E, stenog Dom O & S F Co, 1038 Dundas
Woodfine Alfd, wks McClary Mfg Co, h 138 Emery
Woodfine Alfred W, tiner Smith & Johnston, 138 Emery
Woodfork Lena (wid Henry), 268 Richmond
Woodhouse Arthur, wks Waterworks, rms 376 Ridout
Woodhouse Harry, wks G T R, h 302 Simcoe
WOODLAND CEMETERY, W H Moorhouse and J Harley Brown trustees, F Gilbert, supt, Pipe Line rd, 3 miles west of city, office Bishop Cronyn Hall, Lawrence Pinnell sec
Woodley J H, h 260 Simcoe
Woodley Wm C, brklyr, h 642 York
WOODMEN OF THE WORLD (Canadian Order), Dr W S Harrison, head consul commander, Clair Jarvis head clerk, P C Hooper acct, 115-116 Dominion Savings Bldg
Woodrow Chas W, wks D S Perrin & Co, h 304 York
Woodrow Robt, h 737 York
Woodruff Elizabeth (wid Jas), h 258 Hamilton rd
Woods, see also Wood
Woods Agnes, supervisor Asylum
Woods Albert, carp G T R, h 1037 Florence
Woods David R, pres Argyle Land Co Ltd, h 285 Hyman
Woods Geo, drvr P H Ranahan, h 607 Richmond
Woods Louis A, Ph D, prof Western University, h 317 Piccadilly
Woods Mary (wid Richd), h 696 Elias
Woods Ona E, pricer McCormick's, b 512 Dufferin av
Woods Ransom, ctr C S Hyman Co, h 394 Oxford
Woodward Annie (wid Albt W), h 179 St James
Woodward Archd W, whsemn Coates, B & W, 179 St James
Woodward Chas, bkr, 290 South, h same
Woodward Chas R, foremn M C R, h 226 St George
Woodward Emma A, h 9 Grace

Gurd's Good Guns
185 DUNDAS STREET.
WE REPAIR GUNS, BICYCLES, CASH REGISTERS, ETC.
Sharpen Scissors, Knives, Razors, and Lawn Mowers.

IRON STAIRS
FIRE ESCAPES
IRON AND BRASS RAILINGS
METAL LOCKERS
IRON FENCES AND GATES

DENNIS WIRE AND IRON WORKS CO., Limited, 22-30 DUNDAS ST.

Woodward Miss E M, treas Greene-Swift Ltd, 9 Grace
Woodward F Cain, brtndr Walper House, h 97 Wellington
Woodward F May, bkpr Greene-Swift Ltd, 9 Grace
Woodward Harriet (wid Thos), 73 Cathcart
Woodward John, wks Cook-Fitzgerald, h 182 Simcoe
Woodward Lloyd, clk Dom Abattoir Ltd, b 920 Dufferin av
Woodward Percy, mach, 290 South
Woodward Staff Sergt J H C, clk military head-quarters, b 60 Beaconsfield av
Woodward Wm, wks Lon Box Co, h 3 Comfort Pl
Woodward Winnifred, asst Dr O I Cunningham, 290 South
Woolcock Thos, drayman, h 139 Langarth
Woolcocks Benj F, 516 Horton
Woolcocks Benj J, wks Lon Rolling Mills, h 516 Horton
Woolford Robt G, wks McCormick Mfg Co, h 504 Pall Mall
Woolison Wm, h w s Glenwood av, 6 n Hamilton rd
Woollatt Harry, foreman P M R, h 228 Colborne
Woollatt Raymond, clk W H Howden & Co, 228 Colborne
Woolley Basil F, setter C F Jones & Co, 759 Richmond
Woolley Thos, h 759 Richmond
Woolley Thos jr, shipr W E Saunders, 759 Richmond
Woolley Wm, cutter Fraser Cap Co, h 5 Victor
Woolley Wm H, h 387 Horton
Woolsey Edna, drsmkr, 369 Queen's av
Woolverton & Brown, dentists, 214½ Dundas
Woolverton Effie, artist, l Salon Woolverton
Woolverton Laura, tchr, l Salon Woolverton
Woolverton Salon (Woolverton & Brown), h s s Grand av, 5 e Ridout s
Woolway Geo, auctioneer 197 King, h 657 Colborne
Woolway Joye, stenog Miller Ltd 657 Colborne
Woolway Sophie, mlnr S & I, 657 Colborne
WOOLWORTH F W CO LTD, A J Prittie mgr, 5c, 10c and 15c store, 143-147 Dundas, 4-6 Market Lane and Market Sq
Woonton Alex LeB, mgr Canada Carton Co, h 714 Maitland
Woonton Edwin H, wks Canada Carton Co, 698 Maitland
Woonton Florence, bkpr Lon Life Ins Co, 698 Maitland
Woonton Lulu, clk S & I, London W P O
Woonton Mary (wid Jas), h 698 Maitland
Woonton Oscar S, foremn Webster-Harvey, h s s Cambridge
Woonton Wm G, bkpr Canada Carton Co, 714 Maitland
Woosley Fred O, mech, h w s Dillabough, 1 s Trafalgar
Wooster Harry, plmbr, h 310 Wharncliffe n
Wooster Harry W, jr, clk Customs, 310 Wharncliffe n
Wormald Edwd, staty 308 Dundas, h 810 Maitland
Worrall Jas, cgrmkr, 812 Colborne
Worrall John, tanr, h 339 Victoria
Worrall Jos, wks Lon P & L Co, 812 Colborne
Worrall Nicholas W, prssr Greene-Swift Ltd, h n s Epworth av, 2 e Richmond
Worrall Sarah (wid Jos), 812 Colborne
Worrall Thos, carp L H Martyn & Co, b 613 Dundas
Worrall Wm J, cgrmkr, h 476 Oxford

THE UNIQUE THEATRE W. J. SCHILLER, MANAGER 222 DUNDAS STREET

HYDRO MOTORS OF ALL SIZES PHONE 1103.
The Electrical Construction Co.
OF LONDON, LIMITED, 32-40 DUNDAS ST.

LIABILITY INS. AUTOMOBILE
THE CANADA ACCIDENT ASSURANCE COMPANY
Edward Towe & Co., Agents, Dominion Savings Bldg. (Formerly Masonic Temple)

Worraw Alfred, lab, rms 617 Dundas
Worraw Thos, carp, rms 617 Dundas
Worth Gilbert, chauffeur Wm L Jarvis, b 11 Marley pl
Wortman Chas M, supt Beatty Bros Ltd, 546 Dundas
Wortman Wm B, acct Electrical Construction Co, of London Ltd, 546 Dundas
Wortman Wm H, h 546 Dundas
Wragg Fred, ydmn Chantler Bros
Wray, see also Rae and Ray
Wray Angus, clk W J Wray & Co, h 77 Becher
Wray Chas, fireman No 3 Hall, h 23 Askin
Wray Chas, carp Hydro-Elect, h 7 Victoria av
Wray Ella F, gro, 69 Elmwood av
Wray Frank, bkpr Miller Ltd, h 97 Wharncliffe
Wray Hannah (wid S), h 876 Dundas
Wray Lillian, dress mkr S & I, 7 Victoria av
Wray Robt W, ctr Can Overall Co, h 22 Briscoe
Wray Wm J (W J Wray & Co), h 120 York
Wray W J & Co, jwlrs, 234 Dundas and 384 Richmond
Wreford S R, 4 Brighton
Wren Charlotte (wid Thos B), h 754 Queen's av
Wren Jane, b 288 South
Wren John, cgrmkr, b 404 York
Wren Katherine (wid Alex), h 204 Central av
Wright Albt E, stdt, 950 Princess av
Wright Alex, bkr J Fawkes, h w s Madison, 3 s Hamilton rd
Wright Allen, lab, h 690 Grey
Wright Anna, h 846 Dundas
Wright Annie (wid Richd), 421 Dufferin av
Wright Aylwin W, clk M Masuret & Co, 346 Maitland
Wright B G H, mgr The Wright Hat, h 133 Elmwood av
Wright Cecil W, glazier Hobbs Mfg Co, 56 Askin
Wright Ceolfrid, trav, 374 King
Wright Chas E, prop City Dray Co, h 146 Fullarton
Wright Chas H, chem Can Pharmacal Co, h 107 Marley pl
Wright C Russell, bkpr Noble & Rich, h 286 Wortley rd
Wright Donald H, metal plshr, h 378 Burwell
Wright Douglas G H, slsmn Wright Hat, 133 Elmwood av
Wright Edwd, h 32 Craig
Wright Edwd, wks Knowles & Co, h 1 Heaman's Terrace
Wright Elizabeth (wid Wm), h 12 High
Wright Emma (wid John), h 111 Hamilton rd
Wright Ernest J, foreman Cook-Fitzgerald Co, h 3 Seal Ter
Wright Francis H, insp city, h 633 Princess av
Wright Frank, drvr Johnston Bros, h 320 Hill
Wright Frank A, mldr Nat Brass Ltd, h 559 Pall Mall
Wright Frank G, mach Ont S B & M Co, h 82 Briscoe
Wright Fred, jwlr C H Ward & Co, 270 Dundas
Wright Fred C (Wright Sons & Co), 295 Wolfe
Wright Geo E (Wright Litho Co), h 310 Grosvenor
Wright Gladys, stenog Sherlock-Manning Co, 346 Maitland
WRIGHT HAT, THE, B G H Wright, mgr, ladies' hat mfrs, 208 Dundas
Wright J, pntr, h 456 Quebec
Wright Jas, drvr City Garbage, h 977 Elias
WRIGHT JAMES & CO (Wm Wright), whol Carriage hardware, Clarence, cor King

The Metcalfe Agencies REAL ESTATE MERWIN HEIGHTS, HILL CREST SUB-DIVISIONS
252 DUNDAS STREET, PHONE 3400.

Richard Reely
795 York. Phone 2670
Real Estate and Fire Insurance; Mortgages and Rents collected. Estimates for buildings given. List your properties with me.

When You Require GOOD COAL OR WOOD, Phone 363
McCallum & Willis, 657 Richmond St.

Wright John, mldr Miller Ltd, h 11 Euclid av
Wright John, broker, 100 Dom Savings Bldg, rms 306 King
Wright John, eng C P R, h 972 Princess av
Wright John, wks Advertiser, 779 Colborne
Wright John, with Wright Hat, 133 Elmwood av
Wright John B, (Wright Litho Co), 344 Harvard
Wright Jos, lab, h 39 Langarth
Wright Jos, lab, h 491 Horton
Wright J Alex, phys, h 440 Adelaide
Wright J W, cgrmkr Brener Bros, 113 Waterloo
Wright Kate, h 374 King
Wright Lancelot, drvr U S Exp Co, h 110 Edward
Wright Litho Co, John B Wright mgr, 420 Wellington
Wright Martha (wid Thos), h 344 Harvard
Wright Martha E, slsldy S & I, 344 Harvard
Wright Richard N, wks D S Perrin Co, h 108 Wilson av
Wright Richd P, clk R M S, h 37 Evergreen av
Wright Rosana, h 641 Marshall
Wright Roy A, 270 Dundas
Wright Royal C, tlr Greene-Swift Co, 107 Marley pl
Wright Saml, h 452 Adelaide
Wright Sons & Co, whol hats, 322 Richmond
Wright Thos B, prtr Knowles & Co, h 61 Becher
Wright Thos F, studt, 95 Maple
Wright Rev T G A, B A, prof Huron College, h 95 Maple
Wright Thos H, agt Met Life Ins Co, h 139 Fullarton
Wright Thos R, contr, h 950 Princess av
Wright T Augustus, treas Hunt Bros Ltd, h 346 Maitland
Wright Victor W, clk Can Exp Co, 950 Princess av
Wright Walter D I (Wright Sons & Co), h 295 Wolfe
Wright Wesley B, clk Can Exp Co,
Wright Wm, wks Lon Concrete Mach Co, b 156 William
Wright Wm, drayman, h 146 Fullarton
Wright Wm (James Wright & Co), h 536 Wellington
Wright Wm J, prop Metropolitan Hotel, 270 Dundas
Wright Wm T, glass wkr Hobbs Mfg Co, h 56 Askin
Wrighton Lizzie, h 734 Wellington
Wrighton Ralph R (T W Wrighton & Sons), h 181 Albert
Wrighton R Wilson, clk Merchants Bank, 176 Albert
WRIGHTON T W & SONS (W T E Wrighton, Ralph R Wrighton), hides, wool and tallow, cor York and Talbot
Wrighton W T Ernest (T W Wrighton & Sons), h 176 Albert
Wrigley Carrie, slsldy S & I, 146 Clarence
Wrigley Maria (wid John), h 146 Clarence
Wrigley Wm jr Co Ltd, chicle refinery, 388 Clarence
Wrigley Wm jr (Wm Wrigley jr Co Ltd), res Chicago
Wyant Frank B, h 146½ Fullarton
Wyatt Arthur C, acct C P R, h 457 Central av
Wyatt Arthur E, foreman Thos Redge, h 379 Grosvenor
Wyatt Edith, slsldy F W Woolworth Co, 379 Grosvenor
Wyatt Edwd, tmstr Dom Trans Co, b 9 Oxford
Wyatt Edwd, prin St Georges Schl, h 524 Princess av
Wyatt Eliza (wid Thos), h 763 York

TENTS TO RENT Raymond Bros. 172 KING ST. PHONE 1748

Phone 1850. Nights and Sundays 2878. LONDON, ONT.
THE LARGEST MANUFACTURERS OF CONCRETE MACHINERY IN THE WORLD.
LONDON CONCRETE MACHINERY CO., LTD. KITCHENER AVE. AND CABELL STREET.

PURE AIR FURNACE and SHEET METAL WORK
Troughing and Roofing.
Smith & Johnston
92 Fullarton St. PHONE 4208

Wyatt Edwd, h 777 Waterloo
Wyatt Ernest, clk Lon Shoe Co, 160 Wyatt
Wyatt Geo, shoes, 160 Hamilton rd, h same
Wyatt Geo K, trav Sterling Bros Ltd, h 143 Ridout s
Wyatt Hugh, h 1 Woodward av
Wyatt Ida A, clk D S Perrin & Co, 160 Hamilton rd
Wyatt Isabella, tchr, 777 Waterloo
Wyatt Katherine, nurse Victoria Hospital
Wyatt Robt. 160 Hamilton rd
Wyatt Thos, wks G T R, h 653 York
Wyatt Wm, h 371 St James
Wyatt Wm, wks McClary Mfg Co, 160 Hamilton rd
Wyatt Wm B, prin Wortley Rd School, h 799 Waterloo
Wyatt W Fred, slsmn Ont Furn Co, h 640 Wellington
WYCKOFF ALBERT J, L D S, D D S, dentist, 672 Dundas, Phone 192, h 912 Dundas, phone 2596
Wyckoff Jos L, mgr Geo Peters, h 20 Wyatt av
Wyckoff Sarah (wid John), 20 Hyatt av
Wylie, see also Wiley
Wylie Geo M, cond C P R, h 485 York
Wylie Helen, h 173 John
Wylie John E, cond C P R, h 729 Waterloo
Wylie John jr, wks D H Howden & Co, 729 Waterloo
Wylie Kenneth L, agt Metcalfe real estate, h 518 Waterloo
Wyllie Wm, fireman Central Fire Hall, b 181 Wharncliffe n
Wyse Chas, tinsmth J McClary Co, 137 Elmwood av
Wyse Harry, jwlr E H Allport, 137 Elmwood av
Wyse John, mldr Dennis W & I Co, 137 Elmwood av
Wyse John W D, time kpr McClary Co, h 137 Elmwood av

Y

Yake John, bridge bldr C P R, h 738 Elias
Yale Ada (wid Jas), 12 Pipe Line
Yale Perry, ins agt, h 12 Pipe Line rd
Yarker Emma (wid Jas C), 73 Wortley rd
Yates Henry, h 542 Ontario
Yates Herbert S, clk G N W Tel Co, h 5 York
Yates Jos, wks Lawson & Jones, h 154 Bruce
Yates Randolph M, clk R M S, 542 Ontario
Yates Saml H, foreman Free Press, h 707 Lorne av
Yates Wm, lab, h 34 Front
Yealland A Maud, drsmkr, 546 William
Yealland Edith G, mlnr, 546 William
Yelland Edmund J, foreman Lon Ptg & Litho Co, 546 William
Yealland Fred T, editor The Echo, h 350 Piccadilly
Yealland Helen D, h 915 Richmond
Yealland John C, printer, London Ptg & Litho Co, 350 Piccadilly
Yealland Lynn, whsemn Coates, B & W, 350 Picadilly
Yealland Matilda W (wid Edmund H), h 546 William
Yeates Birdie, clk J H Boomer, l Jas Yeates
Yeates Eliza, tchr Alexandra Schl, h 13 Prospect av
Yeates Harry, jwlr C H Ward & Co, l Jas Yeates
Yeates Jas, mach G T R, h e s Price, 2 s Hamilton rd
Yeates Wm, h 132 Maple
Yendall Wm R, mgr Richards-Wilcox Co, h 487 English
Yeo Arthur P, inspr St Ry, h 28 Wortley rd

BROWN, RED, GREY, BUFF STONE
ALWAYS IN STOCK.
A. & E. NOBBS
Pone 1441. Res. Phone 3030.
William Street and C. P. R.
CUT STONE

LONDON CONSERVATORY OF MUSIC AND SCHOOL OF ELOCUTION, Limited, in Affiliation with the Western University. Thorough course of instruction in pianoforte, violin, organ, elocution, vocal, harmony in all its branches, etc. F. Linforth Willgoose, Mus. Bac. A.R.C.O., Principal.

Carling's Ale
Canada's Recognized Standard

Yeo Emma, slsldy J H Chapman & Co, 32 Wortley rd
Yeo Fanny (wid Robt H), h 380 Egerton
Yeo Frank, tlr, 769 Dundas, h 86 William
Yeo Fred, shpr, b 39 Emery
Yeo Jos, carp, b 39 Emery
Yeo Martha (wid Jas), h 28 Egerton
Yeo Nicholas F, h 32 Wortley rd
Yeo Stanley D, clk H J Childs, 180 William
Yeo Wm B, wks Miller Ltd, 28 Egerton
Yeo Wm D, clk R C S & Co, h 180 William
Yeoman Jos H, lab Wm Heaman & Son, h 318 Burwell
Yeomans Harold S, lndry, h 30 Stanley
Yerex Andrew H, bailiff, 668½ Dundas, h same
Yerex Thos (Forest City Dray Co), b 860 Maitland
Yocum Frank H, supt C S Hyman Co, h 168 Mill
Yohn Bernard, cgrmkr, Tuckett Cgr Co, 410 Princess av
Yohn Jas, cgrmkr Tuckett Cgr Co, 410 Princess av
Yohn Jack, cgrmkr Atkins, 410 Princess av
Yohn Jos, cgrmkr Tuckett Cgr Co, 410 Princess av
Yohn Robt B, cgrmkr, h 410 Princess av
Yorick Wm H, shpr McCormick Mfg Co, 47 Euclid av
York Clara M, clk A A Arthur, 624 Princess av
York Denis D, h 871 Waterloo
York Elmer, wks Carling B & M Co, b 189 Bathurst
York Jas Y, wks Hydro-Elect Co, h 624 Princess av
Yorke M D, baker, 199 Wellington, h same
Yott Harry, pkr Hunt Bros, h 154 Dreaney av

D. H. Gillies & Son
DEALERS IN
COAL
WOOD
AND
Hardwood Lumber
PHONE 1312
COR. ADELAIDE AND BATHURST

Youell Edwd, h 33 Bathurst
Youell Edwd jr, wks Scandrett Bros, 33 Bathurst
Young Amy, asst bkpr McConnell & Fergusson, b 149 Adelaide
Young Bertha, stenog Federal Life Ins Co, 620 Talbot
Young Chas, car repr G T R, h 973 Elias
Young Chas E, foremn J Marshall & Co, h 596 Maitland
Young Edgar D (R J Young & Co), 136 Albert
Young Edgar T, acct Bank of Toronto, 474 Queen's av
Young Rev E H, M A, B D, junior professor Huron College
Young Mrs E J, 171 Adelaide
Young Fred, brklyr, b 427 Ridout
Young Fred H, agt Prudential Ins Co, h 293 South
Young Fred J, brklyr, h 520 Pall Mall
Young Geo, horseshr, 347 Adelaide, h 345 same
Young Geo, flagmn G T R, b 316 Thames
Young Geo A, sec Darch & Hunter Seed Co Ltd, h 15 Railway
Young Geo C, contr, 100 Bruce, h same

BELTON SELLS
BRANTFORD ROOFING AND BRANROCO ROOF PAINT
2 YARDS—Rectory and Yorks Sts.; Pall Mall and Richmond Sts.

RIGHT KIND OF CLOTHES We MAKE 'Em.
THE WATSON CO.
TAILORS and FURNISHERS
726 Dundas St.

AUTOMOBILE TIRES AND ACCESSORIES
The Canada Auto Devices Co.
John L. Ginge, Mgr. Bank of Toronto Bldg. Phone 3876

Young Geo H, pte R C R,
Young Geo L, clk C P R, 101 Wellington
Young Geo N, clk Wanless Hardware, 826 Van
Young Gertrude A, wks Lon Crockery Co, 923 Elias
Young Gilbert H, wks C S Hyman Co, h 323 Wortley
Young Hannah, h 43 Tecumseh
Young Harry H, bkpr W A Young, h 283 Dufferin av
Young Herbt, clk, 825 Colborne
Young Isaac, shpr Johnston Bros, h 101 Wellington
Young Jas, wks Asylum
Young Jas, drvr F Harley & Son h 412 Ridout
Young Jas A, tchr, h 379 Princess av
Young Jas C, plmbr J R Haslett, h 434 King
Young Jas H, brkmn C P R, h 861 Stedwell
Young Jas M, brker 18 Dom Savings Bldg, lvs 618 Talbot
Young Jas M H, supt City Gas Co, h 438 Park av
Young John, wks Asylum
Young John, bkr Gwalchmai & Son, b 211 Adelaide
Young John A, prntr Advertiser, 321 King
Young John E (J E Young & Co), h 84 Askin
Young Jos, mgr Cockshutt Plough Co, res Springbank
Young Josephine, drsmkr S & I, 460 Talbot
Young J E & Co, hardware, 111 Dundas
Young Laura, wks D S Perrin & Co, b 323 Horton
Young Louise J, slsldy Gray's, 70 Hamilton rd
Young Lucy A (wid Jas M), h 618 Talbot
Young Martha (wid Josiah), h 825 Colborne
Young Mary, tlrs Greene-Swift Co, Ltd, b 528 Talbot
Young Mary, h 303 Oxford
YOUNG MEN'S CHRISTIAN ASSOCIATION, E R Wilson gen sec, J Grant Chadwick boys' dir, A T Taylor physical director, 429 Wellington
Young Miles A, gro, h 40 Craig
Young Myrtle E, slsldy S & I, 676 King
Young Nancy (wid Geo W), h 620 Talbot
Young Robert J (R J Young & Co), h 136 Albert
YOUNG R J & CO (Robert J, W P and E D Young), dry goods, tailoring, clothing, millinery and mantles, 142-144 Dundas, Branch 668 Dundas
Young Saml H, blksmth G T R, h 676 King
Young Sarah, opr, 923 Elias
Young Stanley, wtr Travellers' Club, b 479 Talbot
Young Walter, wks Wm Young, 923 Elias
Young Warner, plsr Hobbs Mfg Co, h 323 Horton
Young Wilfred P (R J Young & Co), h 12 Horn
Young Wm, lab, h 10 Front
Young Wm, wks McClary Mfg Co, h 415 South
Young Wm, plmbr, h 923 Elias
Young Wm A, 283 Dufferin av
Young Wm A, drvr King Edwd Lndy, h 19 Rathgar
Young Wm Allen, whol jwlr, 428 Richmond, h 546 Queen's av
Young Wm E (Garner-Young Press), h 861 Maitland
Young Wm G, jwlr 214 and 674 Dundas, h 560 Colborne
Young Wm J, lab, b 135 Grey
Young Wm N, exp, h 826 Van

RAPID MESSENGER SERVICE :: BAGGAGE TRANSFERRED Phone 2845 W. A. WALKER 423 WELLINGTON ST.

J.C.Ingram&Co. ELECTRICAL CONTRACTORS, ELECTRICAL WIRING, ETC., FIXTURES, GENERAL ELECTRIC SUPPLIES.
COOTE BLOCK 12 MARKET LANE

HENRY VERNON & SON
Directory Publishers, Can Supply Any Directory Published

Young Winnie, wks Asylum
Young Women's Christian Association, Charlotte V Cornell supt, 510 Wellington
Young Ven Archdeacon W A, sec-treas Diocese of Huron, h 792 Wellington
Young Albt L, 575 Colborne
Youngs Riley W, divisional freight agt P M R, h 575 Colborne
Youngs Wm H, trav Mitchell Motor Sales Co, h 293 Hyman
Younie Marjorie, bkpr T F Kingsmill, b Y W C A
Younston Andrew, btchr Geo Jackson, b 234 Clarence
Yule Catherine (wid Robt), h 151 Bathurst
Yule Jas, eng G T R, 151 Bathurst
Yung Lung, lndry, 206 Wellington

Z

Zacoli A, wks Beatty Bros, cor William and York
Zakoor Jennie (wid Chas), h 339½ Ridout
Zaranakc Mike, wks McClary Mfg Co, h 532 South
Zavitz Gordon E, fireman C P R, h 829 Elias
Zavitz Ida (wid Edmund), h 442 Waterloo
Zavitz Joram H, h 60 Euclid av
Zavitz Stanford, foremn Sheden Forwarding Co, h 279 Waterloo
Zeep Mrs, h 632½ Princess av
Zeluski Denia (wid Philip), h 151 William
Zeluski Edwd, lab, 151 William
Zeluski Moris, cgrmkr Brener Bros, 151 William
Ziegler C Hallman, dentist 192 Dundas, h 312 Wolfe
Ziler Jos, h 191 Queen's av
Ziller Paul, Q M S, R C R, h 856 William
Zimmerman Abie, wks McCormick Mfg Co, b 198 Maitland
Zimmerman Adrian, shpr Carling B & M Co, h 281 Oxford
Zimmerman Alex, wks Greene-Swift Co, h 147 William
Zimmerman Flora, private schl, Public Library Bldg, res 281 Oxford
Zimmerman Saml, junk dlr, b 198 Maitland
Zinner Paul, qtr-mstr sgt Barracks, h 856 William
Zirk Jean, slsldy Wolf Bros, 394 Horton
Zollner Andrew, live stock dlr, h 415 Dundas
Zollner Fred A, comp Lon Ptg & Litho Co, 415 Dundas
Zubick Vas, wks McClary Mfg Co, b 449 Nelson
Zuckerman Max, fancy wkr, h 424 Waterloo
Zwanski Michael, lab, h 306 Grey
Zwick Geo, lab, h 579 Grosvenor
Zwicker Christian, h 339 William
Zwicker Christian P, trav McCormick Mfg Co, h 384 Waterloo
Zwicker Geo H, jwlr, 650 Dundas

PRINTING NOTHING TOO LARGE NOTHING TOO SMALL ADVERTISER JOB

W. H. Richardson, District Manager
Office, 106 Masonic Temple.
Confederation Life Assn.
HEAD OFFICE, TORONTO.
PHONE 458.
Assets Over $17,000,000

CATALOG MAKING, OUR SPECIALTY. ADVERTISER JOB

ARTHUR E. NUTTER
ARCHITECT
Rooms, 15-16 Dominion Bank Chambers,
Dundas and Richmond Streets.
PHONE 656

VERNON'S
CITY OF LONDON
Classified Business Directory
1914

Headings marked thus * and others omitted are only inserted when contracted for.

ABATTOIR.

Dominion Abattoir Ltd, London Junction

ACCOUNTANTS.

Booker A A, 376 Central av
Complin C F, 472 Ridout
Jewell, F G, 278 Dundas
McIntosh J M, 588 King
Pack, Jos F, 121 Cathcart
Robinson Alfred, 103 Dominion Savings Bldg
Taylor W J, 103 Dominion Savings Bldg
Ware Frances B, 927 Richmond

ADVERTISING AGENTS.

McConnell & Fergusson, 7 Market Lane
Mortimer A R, 365 Richmond

AGENTS

(See Commission, Insurance and Real Estate, etc.)

AGRICULTURAL IMPLEMENTS.

Beatty Bros, Ltd, 541 York
Cockshutt Plough Co, Pall Mall
Duffin Arrand & Co, 90 King
International Harvester Co, Clarence cor York
Macdonald J & D, 343 Talbot
Massey-Harris Co Ltd, 350-352 Talbot
Sylvester Mfg Co, 361 Talbot
Thomas John, 351 Talbot
White Geo & Sons Co Ltd, Cabell and Roberts av

*ALUMINIUM.

ALUMINIUM
The Metal for Every Industry
INGOT: For Casting, Steel Founding
SHEET: For Auto Bodies, Utensils.
TUBE: For Plumbing, Exhaust-Piping.
WIRE: For Electrical Conductors.
ROD: For Turning Screwing.
SECTION: Auto-Building, Nosing.
All kept in STOCK by
The BRITISH ALUMINIUM Co. Ltd.
60 W FRONT ST., TORONTO
(Write for Bulletins)

British Aluminium Co Ltd, 60 Front w Toronto, Ont

*ALUMINIUM MNFRS.

British Aluminium Co Ltd, 60 Front w Toronto, Ont

Gurd's Good Guns
185 DUNDAS STREET.
Base Ball and Foot Ball Goods, Boxing Gloves, Striking Bags and Sporting Goods.

METAL STORE FRONTS. WIRE WINDOW GUARDS. **DENNIS** IRON STABLE FITTINGS, LAWN VASES & SETTEES

*AMMONIA AND OILS.

Lawrason S F & Co, Nelson cor Adelaide

*AMMONIA POWDER

Keenleyside Oil Co, ss Florence
London Soap Co, 197 South

AMUSEMENT (Places of)

Empire Theatre, 637 Dundas
Grand Opera House, 473 Richmond
Majestic Theatre, 231 Dundas
Princess Theatre, 154 Dundas
Star Theatre, 388 Richmond
Unique Theatre, 222 Dundas

ARCHITECTS.

McBride & Gilbert, 402½ Richmond
Moore John M, 441½ Richmond (see front cover)
Munro J Vicar, 54 Bank of Toronto Chambers
Murray W G, 111 Dominion Saving Bldg
Nutter A E, 15-16 Dominion Bank Chambers (see advt Top lines)
Watt & Blackwell,365 Richmond

ARTISTS.

Cummings Mrs S J, 58½ Dundas
Davidson S K, 878 Richmond
Farncomb Caroline, 206 Huron
Gibson Miss L, 180 Dundas
Hendershot E, 85 Fullarton
Hunt J P, 423 Dundas

ARTISTS' SUPPLIES.

Chapman Chas Co, 91 Dundas
Graves O B Ltd, 203 Dundas
Jolly A E & Co, 190 Dundas

ASBESTOS GOODS

Canadian H W Johns-Manville Co Ltd, 169½ Dundas

ASPHALT CO.

Barber Ashplant Co, Bathurst st

AUCTIONEERS.

Brown Jos, 97 Carling
Cooper Neil, 346 Dundas
Hunt A M, 302 Dominion Savings Bldg
Lightfoot John, 694 Dundas
Lawson J A, 85 Dundas, L W
Weaver L A, 83 Dundas

*AUDITORS.

Booker A A, 376 Central av
Jewell F G, 278 Dundas
Ware Frances B, 927 Richmond

*AUTOMOBILE ACCESSORIES.

Canada Auto Devices Co, 56 Bank of Toronto Chambers, (see top lines)
London Engine Supplies Co Ltd, 85 Dundas (see advt back bone and insert)

AUTOMOBILES.

Beemer J C, 150 Carling
Bernard C E, 381 Wellington
Bindner & Morrison, 501 Richmond
Ford Motor Co, 291-295 Dundas
Gould & Mohan, 344 Wellington
McLaughlin Carriage Co Ltd, Richmond, cor Bathurst
London Motor Sales Co, 187-9 King
Mitchell-Lewis Motor Sales Co, 7 Market Lane

AUTOMOBILE TIRES.

Canada Auto Devices Co, 56 Bank of Toronto Bldg, (see advt)
Dunlop Tire & Rubber Goods Co, 392 Clarence
Goodyear Tire & Rubber Co Ltd, 296 Dundas
London Tire Repair Depot, 354 Wellington

Moving Pictures and High Class Vaudeville
UNIQUE THEATRE
AFTERNOON and EVENING

Manufacturers of all kinds
Direct Current
Electrical Apparatus
Phone 1103

THE ELECTRICAL CONSTRUCTION CO.
of London, Limited, 32-40 Dundas St., London

QUEEN CITY FIRE INSURANCE CO. (Established 1871) EQUITABLE RATES LOSSES PAID PROMPTLY.
TOWE & CO., Agents, Dominion Savings Building, 375 Richmond Street

AWNINGS.

Dennis Wire & Iron Works Ltd, 22-26 Dundas
Raymond Bros, 172 King

BAKERS.

(See also Confectioners)

Allaster Jos, 528 Elizabeth
Baxter Mrs N, 587½ Richmond
Bridle O J, 451 Dundas
Brighton B F, 151 Emery
Brighton P L, 767 Dundas
Davey W A, 101 Tecumseh
Dean Bread Co, 579 Richmond
Fawkes J & Sons, 660 and 200 Dundas, and 569 Richmond
Fraser & Bates, 372 Ridout
Gilmore David, 51 Blackfriars
Gilmore R, Egerton
Gwalchmai J E, & Son, 22 Pegler
Johnston Bros, 256-262 South
Leavens E F, Grand av
Lechinsky L, 257 Grey
Newmon C M, 294 Dundas
Parnell-Dean Steam Baking Co Ltd, 77 Bruce
Peters Geo, 519 Richmond
Ruddy Jas, 2 Carlton av
White Frank, 431 Hamilton rd
Willis R & Son, 609 Dundas
Woodward Chas, 290 South
Yorke M D, 199 Wellington

BAKING POWDER MFRS.

Tyler Alfred, 355-357 Clarence

BANKS.

Bank of British North America, H F Skey Mgr, Richmond cor Queen's av
Bank of British North America, (Market Branch), G F Pearson mgr, 396 Talbot
Bank of Montreal, A H Beddome mgr, Richmond cor Fullarton
Bank of Nova Scotia, A N Lyster mgr, 420 Richmond
Bank of Toronto, John Pringle mgr, 365-36 Richmond
Bank of Toronto (East End Branch), F D Copeland mgr, Dundas, n w cor Adelaide
Bank of Toronto (North End Branch) S Houston mgr, Richmond, s w cor John
Bank of Toronto (Dundas and Talbot Branch), J C McDonald mgr, 110 Dundas
Canadian Bank of Commerce, Jeffery Hale mgr, Dundas cor Richmond
Dominion Bank, E C Bowker mgr, Dundas cor Richmond
Dominion Bank (Rectory Street Branch), 805 Dundas
Home Bank of Canada, W J Hill mgr, 394 Richmond
Imperial Bank of Canada, A J Godall mgr, 368 Richmond
Merchants' Bank of Canada, J E Magee mgr, Richmond cor Queen's av
Merchants' Bank of Canada, (S L Branch), T W Collister mgr, 146 Wortley rd
Molsons Bank, G B Patteson mgr, 133-137 Dundas
Molsons Bank (Market sq Branch), J A McNevin mgr, 13 Market sq
Royal Bank of Canada, F E Karn Mgr, City Hall

BARBERS.

Banner Edwin, 417 Talbot
Billen Geo H, 170 York
Brennan Chas, 2 Dominion Savings Bldg
Bricklin Andrew, 402 Talbot
Cambridge Geo, 682 Adelaide
Cambridge John, 244 Dundas
Campbell Geo, 173 King
Campbell G C, 621 Marshall
Chivas Jas, 103 Dundas
Clark J E, 402 Clarence
Coursey C, 76½ Dundas
Dawe R R, 211 Hamilton rd
Dunn E H, 144 Wortley rd
Eaton A W, 735 Richmond

The Metcalfe Agencies, Real Estate, Rentals HOME AND FACTORY SITES. 252 Dundas St., Phone 3400.

Richard Reely Real Estate and Fire Insurance; Farm, City, Town and Business Properties sold on commission. No sale, no charge. List your properties with me.
795 York. Phone 2670

PHONE 363 **McCallum & Willis** FOR COAL OR WOOD
Office: 657 Richmond St. Phone 363. Coal Yard: C. P. R. Track.

Finch C H, 99 King
Frezell J R, 617 Dundas
Karn J H, 653 Dundas
Keats Geo, 611 Richmond
Lewis B L, 125 Wellington
Lewis C M, 298 Dundas
Lucas W E, 60 Dundas
McFadden W R, 426 Talbot
McIndoe C, Hotel Harrison
MacPherson D, 402½ Richmond
Miller Jas, 585 Richmond
Moloney J G, 281 Wellington
Moss Jos, 994 Dundas
Palmer S, 427 Hamilton rd
Parker T A, 203½ Wellington
Parkes J C, 159 Simcoe
Raffaele & Piercey, 340 Richmond
Reid Jno, 89 Dundas
Rundle M, 349 Clarence
Rutledge H, 271 Wellington
Secker J E, 713 Richmond
Slater & Atkinson, 416 Talbot
Smith H G, 118 Hamilton rd
Smith W, 193 Wortley rd
Snelling G M, 69 Craig
Snelling J H, 436 Richmond
Suhr W J, 691 Dundas
Taylor G W, 145 King
Thomas R, 176 Maple
Thompson S A, 373 Clarence
Weston Amos, 471 Grey
Weston Harry, 868 Dundas
White C F, 424 Richmond

BARRISTERS AND SOLICITORS.

Bartlett P H, 98 Dundas
Bartram W H, 99 Dundas
Bartram W G R, 59 Dundas
Bayly & Bayly, Ontario Loan Bldg
Beattie J H A, 169½ Dundas
Blackburn & Weekes, 124 Carling
Buchner U A, 426 Talbot
Chisholm A G, 59 Dundas
Cronyn & Betts & Coleridge, 442 Richmond
Elliot H B, 110 Dundas
Essery E T, K C, LL B, 12 Market Lane
Faulds J F, 59 Dundas
Fitzgerald Wm C, 117 Dominion Savings Bldg
Flock & Flock, 435½ Richmond
Fraser & Moore, 398 Talbot
Gibbons, Harper & Gibbons, 435½ Richmond
Graydon & Graydon, 419 Talbot
Greenlees A, 398 Talbot
Greenlees F H, 58a Bank of Toronto Chambers
Griffiths S F, 404 Adelaide
Ivey & Ivey, Merchants' Bank Bldg, Richmond cor Queen's
Jarvis & Vining, 101 Dundas
Jeffery A O, K C, 7 Market Ln
Jeffery Edgar, 7 Market Lane
Johnston E H, 118½ Dundas
Luscombe T H, 169 Dundas
McDonagh M P, 425 Richmond
McEvoy J M, 59 Dundas
McKillop, Murphy & Gunn, 156 Dundas
Macpherson & Perrin, 57 Dundas
Meredith & Meredith, KC, 23-25 Bank of Toronto Chambers
Meredith & Fisher, 74 Dundas
Purdom & Purdom, 102 Dominion Savings Bldg
Scatchard E W, 59 Dundas
Scandrett T W, 98 Dundas
Tennent D H, 78 Dundas
Toothe R M C, 74 Dundas
Winnett J W G, 418½ Talbot

*BATHS.

London Mineral Baths, w s Thames near Dundas Street Bridge

*BELTING.

London Engine Supplies Co Ltd, 85 Dundas (see advt back bone and insert)

*BENT GOODS.

Forest City Bent Goods Co, 585 Bathurst

TENTS **Raymond Bros.**
172 KING ST. PHONE 1748

Phone 1850. Nights and Sundays 2878. LONDON, ONT.
THE LARGEST MANUFACTURERS OF CONCRETE MACHINERY IN THE WORLD.
LONDON CONCRETE MACHINERY CO., LTD.
KITCHENER AVE. AND CABELL STREET.

A. & E. NOBBS, Cut Stone Contractors
C. P. R. and WILLIAM ST.
Phone 1441 Res. Phone 3030

PURE AIR FURNACE and SHEET METAL WORK
Troughing and Roofing.
Smith & Johnston
92 Fullarton St. PHONE 4208

BICYCLE DEALERS AND SUPPLIES.

Benson F & Co, 615 Dundas
Bicycle & Motor Sales Co, 397 Clarence
Brock W A, 192 Dundas
Griffiths Herbt, 525 Richmond
Gurd Wm & Co, 185 Dundas
Hodgins P, 715 Richmond
Jackson J, Co, 263 Wellington
Kerr Fred T, 635 Dundas
Luck E J, 567 Richmond
Westman Alfred, 121 Dundas

BILL POSTERS.

Cooney Wm, 233 Queen's av
London Bill Posting Agency, 67 Bathurst

*BIRD SEED.

Birdland Society, 71 Bathurst
Morgan A J, 100 Dundas

BISCUIT MANUFACTURERS.

McCormick Mfg Co Ltd, 271 Dundas
Perrin D S & Co, Ltd, 82-92 Dundas

BLACKSMITHS.

(See also Horseshoers.)

Beaton N, 290 York
Brown & Dart, 1016 Dundas
Clampitt W H & Son, r 90 King
Crowdy H & Son, 271 Wharncliffe n
Doherty Saml, 610 Pall Mall
Fraser D, r 197 King
Harris Wm, 91 York
Hochman H, 259 Adelaide
Howard C E, 787 Adelaide
Keough Wm, 150 Fullarton
Maddeford Wm, 182 Bruce
Mowat Robt, 339 Talbot
Silverstein Samuel, 287 Adelaide
Wadsworth Thos, n s Hamilton rd
Walden J B, r447 Talbot
Weir R R, 170 Maple

BOARDING

Atkinson Elizabeth, 547 Talbot
Bond H, 415 Ridout
Brennan C, 27 Picton
Bullard Mrs D, 390 Dundas
Burtch Mrs M V, 511 Talbot
Campbell Jeannette, 297 King
Cathcart Mrs J, 465 Colborne
Chalcraft Mrs M, 470 York
Cooper Mrs Sarah, 315 King
Curtis Mrs A, 396 Ridout
Deacon Mrs M E, 338 Maitland
Evans Louisa, 150 Maple
Francis Mrs E, 563 Dundas
Kifner Mrs M D, 152 Maple
Gunn J C, 376 Ridout
Holmes Mrs C, 514 Talbot
Hooper Mrs E, 85 Hamilton rd
Kilbourne B, 138 Fullarton
Little Mrs T B, 531 Talbot
Maudsley Mrs B, 187 Queen's av
Milburn Elizabeth, 231 King
Misener Mrs D, 142 Queen's av
Noble R, 481 Talbot
Pardy Mrs F, 290 Princess av
Parker Wm, 147 Kent
Pringle Elizabeth, 126 Maple
Seale Jas G, 351 Princess av
Shipley Susan, 104 Fullarton
Stone Mrs Maria, 229 Clarence
Thompson G, 209 Queen's av
Walker Mrs L, 352 Wellington
White Mrs E, 65 Fullarton
Wilson Clara, 165 Albert

BOAT BUILDERS.

Lancaster W, ft Dundas

BOILER MANFRS.

Leonard E & Sons, York, cor Colborne
White George & Sons Co Ltd, Cabell av
Winnett R & Sons, Hamilton rd

BOLT AND HINGE MANFRS.

London Bolt & Hinge Works, 623-639 Maitland

LONDON CONSERVATORY OF MUSIC AND SCHOOL OF ELOCUTION, Limited, in Affiliation with the Western University.
For curriculum, containing full information, address: THE REGISTRAR, London Conservatory of Music, 354-356 Dundas Street, LONDON, ONT.

CARLING'S *Canada Club Lager*
A Bye-Word in every Canadian Home
We Challenge Comparison.

BOOKBINDERS.

Chapman Chas Co, 91 Dundas
City Bindery, 355 Richmond
Langford A A, Co Ltd, 426 Richmond
London Advertiser Co Ltd, 191-195 Dundas
London Ptg & Litho Co Ltd, 144-146 Carling
Reid Bros & Co, 391-395 Clarence

BOOKS AND STATIONERY.
(See also Stationery).

Darville Mrs M, 612 Dundas
Hambly's, 417 Richmond
Hamilton James, 338 Richmond
Mallagh Bookshop, 183 Dundas
Mills John Ltd, 398 Richmond
Red Star, 10 Market Lane
Robertson J B, 531 Richmond
Sifton & Co, 168 Dundas
Wilson Janet, 262 Dundas

BOOTS AND SHOES.
(Wholesale)

Coates, Burns & Wanless, 320 Richmond
Ashplant J S, 145-7 Carling
Cook-Fitzgerald Shoe Co Ltd, 278 Richmond
Karn Shoe Co, 350 Richmond
London Shoe Co, 326 Richmond
Murray Shoe Co Ltd, Richmond cor Piccadilly
Sterling Bros, 332 Clarence

(Retail)

Ament John, 404 Hamilton rd
Ashplant Hubert & Sons, 146-148 and 648 Dundas
Brown Bros, 174 Dundas
Casselman Bros, 171 Dundas
Coates H, 105 Stanley
Cook J P Co Ltd, 167 Dundas and 398a Richmond
Corbett W, 229 Dundas
Hill Rowland, 189 Dundas and 429 Hamilton rd
Johnston & Murray, 198 Dundas
Lashbrook T H, Lon Jct

D. H. Gillies & Son
DEALERS IN
COAL
WOOD
AND
Hardwood Lumber
PHONE 1312
COR. ADELAIDE AND BATHURST

Lashbrook R S, 583 Richmond
Morrison Shoe Co, 123 Dundas
Read S & Son, 126 Hamilton rd
Simmons R S & Son, 666 Dundas
Simpson J, 355 Talbot
Thorne Bros, 141 Dundas
Wanless N K, 864 Dundas
Wyatt Geo, 160 Hamilton rd

BOX MANUFACTURERS.
(Paper)

Canada Carton Co, 699 Bathurst
Reason H T & Co, 180-182 York
Reid Bros & Co, 395 Clarence
Somerville Paper Box Co Ltd, 618-630 Dundas

(Wooden)

Beck Adam (cigar), 175 Albert
Dyment-Baker Lumber Co, 271-309 Bathurst
London Box Mfg & Lumber Co, 309-311 Bathurst
Rice Cigar Box Co, 342 Ridout

BRASS MANUFACTURERS.

Carty Brass The, 68 Anderson
Dennis Wire & Iron Works Co, Ltd, 22-26 Dundas
Empire Mfg Co, end Dundas
Imperial Brass Co, r348 Talbot

BELTON CAN SUPPLY Beaver Board
2 Yards: Rectory and York
Pall Mall and Richmond Sts.

Good, Better, "Best,"
If you want the best in tailoring place your order with
THE WATSON CO.
TAILORS and FURNISHERS
726 Dundas St.

MASTER VIBRATORS
SHOCK ABSORBERS
TIRE HOLDERS
EXHAUST HORNS
VULCANIZERS

TIRES OUR SPECIALTY
THE CANADA AUTO DEVICES CO.
Bank of Toronto Bldg. Phone 3876

CLOCKS
SPARK PLUGS
LIGHTING OUTFITS
ELECTRIC HORNS
TIRE COVERS

London Brass Works Co Ltd, 94 Carling
Miller Ltd, 171-181 Bathurst
National Brass, 94 Carling

BREWERS.

Carling B & M Co Ltd, Talbot, cor Piccadilly, (see advt)
Kent Brewery 197 Ann
Labatt John Ltd, ft Simcoe

BRICK MANUFACTURERS.

Brick Mfg & Supply Co, 621 William
Cawrse J W, Pipe Line rd
London Pressed Brick & Tile Co Ltd, 59 Dundas
McGrenere Wm, Forest Hill av
McLoughlin John, 1042 William
Waide Bros, Cheapside cor Adelaide
Warwick Richard, Grosvenor

BROKERS.

(Customs)

Hannah D C, 1 Dominion Bank Chambers

(Financial)

Clarke F B, 416 Richmond

(General)

Marshall Brokerage Co, 67 Dundas

(Grocery)

Brown J H, 365 Richmond
Coles W G & Co, 365 Richmond
Donaghy R J, 111 Dominion Savings Bldg
Gillespie G H, 437 Richmond
McDougall J S, 435½ Richmond
Scandrett L H, 213 Dominion Savings Bldg
Tytler Alex, 206 Dominion Saving Bldg

(Stocks)

Becher H C, 432 Richmond
Burns Jas, 435½ Richmond
McNaughton J E, 365 Richmond
Moody John A, 179½ Dundas
Raycraft T, 220½ Dundas
Turner C E, 113 Dominion Savings Bldg
Wright John, 100 Dominion Savings Bldg
Young J M, 18 Dominion Savings Bldg

BROOM MANFRS.

Fitzgerald T, 119 William
Gurd J R, 154 Wilson av
Hobbs John, Fernley av
Kinsey R, 99½ Stanley
Scarlett W F, 381½ Glebe

BRUSH MANFRS.

Andrewes D, 156 Wilson av
London Brush Co, 151 York
Meakins & Sons, 71 Dundas

BUILDERS.

(See Contractors)

BUILDERS' SUPPLIES.

Belton G H, Rectory and G T R, and 650 Richmond (see advt)
Brick Mfg & Supply Co Ltd, 621 William
Canadian H W Johns-Manville Co, 169½ Dundas
Copp Wm, 93 York
Cowan Jas & Co, 125-127 Dundas
Hayman & Mills, 280 Maitland
Heaman Wm & Son, 326 Burwell
London Pressed Brick & Tile Co Ltd, 59 Dundas
McMurray Geo, Brick st
Mann John & Sons, York cor Burwell
Patterson T & Co, Adelaide
Purdom Hardware Co, 124 Dundas
Webster-Harvey Ltd, 185-207 Piccadilly
Westman A, 121 Dundas

*BUSINESS COLLEGES.

(See also Colleges)

Spotton's Business College, London Loan Block (see advt back cover)

ALL WORK GUARANTEED
W. A. WALKER BICYCLES & MOTOR CYCLES REPAIRED
423 WELLINGTON
PHONE 2845

J. C. INGRAM & CO.
COOTE BLOCK.
ELECTRICAL CONTRACTORS, ELECTRICAL WIRING, ETC., FIXTURES, GENERAL ELECTRIC SUPPLIES.
12 MARKET LANE.

HENRY VERNON & SON
Directory Publishers, Can Supply Any Directory Published

BUTCHERS.

(Wholesale)

Jackson Geo, 87 Wellington
Johnson Jas, 231 Wellington
McGregor John, 652 York

(Retail)

Anderson J A, Covent Garden Market
Armitt John, 723 and 749 Richmond
Bourne E, 423 Hamilton rd
Brooks Wm, 724 Dundas
Burn Geo, 814 Dundas
Burnard Wm, 44 Blackfriars
Carr J J, 870 Dundas
Carswell R, 552 Hamilton rd
Clark A J & Co, 721 Richmond
Cohoon & Patterson, 608 Maitland
Davies Wm Co, 177 Dundas
Davies Wm Co, 654 Dundas
Duchemin C F, 77½ Wharncliffe rd s
Duckworth & Brown, 127 Hamilton rd
Edmonds & McGuire, 1004 Dundas
Edworthy S S, 408 Pall Mall
Ellyatt C, 251 Wellington
Fitzmaurice A L, 338 William
Flannigan D H, 570 Adelaide
Flannigan T J, 555 Hamilton rd
Gibbons C E, 62 Wharncliffe n
Graham E J, 1002 Dundas
Griffith H R, 470 Dundas
Hamlyn Thos, 417 Hill
Heaman C W, York and Thames
Jackson Geo, 87 Wellington and Cov Gdn Mkt
Johnson Jas, 231 Wellington
Kaiser W W, 191½ Wortley rd
Lenz C, 536 Adelaide
Ley Geo, 539 Ontario
Lockyer J, 153 King
McCormick H K, 259 Wellington
Metherall J W, 608 Dundas
Meyers Bros, Cov Gdn Mkt
Morris G F, 14-19 Covent Garden Market
Nesbitt Jas, 593 Hill
Perkins Jas, 256 Wharncliffe n
Poole W J, 756 Waterloo
Quick R, 972 Dundas
Schaefer H A, 147 Maitland
Shaw J S, 142 Wortley rd
Sinnott & Hipkiss, 246 Dundas
Teeple W J, 468 Talbot
Timbrell & Co, 255 Dundas
Toy S C, 122½ Wharncliffe s
Tremain Robt, Lon Jct
Webb F J, 169 Wellington
Wood C W, Market Hall

CABMEN.

Harris A W, 979 Dame
Land Wm, 364 South
Maker Tom, 392 Lyle
Malin Jas, 281 Thames
O'Meara P, r 509 Richmond
Webb Jas, 192 John

CANNING COMPANIES.

London Canning Co, Simcoe cor Rectory

CARPET CLEANERS.

Abel S, s s Pipe Line rd
Forest City Laundry & C C Wks, 5-13 King
Thorne R W, 830 York

CARPETS.

Kingsmill T F, 128-130 Carling
Smallman & Ingram Ltd, 149-157 Dundas and 393-397 Richmond
Smith Furniture Co Ltd, 725 Dundas

CARRIAGE HARDWARE.

Cowan Jas & Co, 127 Dundas
Wright Jas & Co, Clarence cor King

CARRIAGE MANFRS.

Abbott H G & Co, 322 Dundas
Brooks Body & Gear Co, 581 Bathurst

A Policy Absolutely Free From All Restrictions
Confederation Life Assn.
HEAD OFFICE, TORONTO.
W. H. RICHARDSON, District Manager, LONDON.

ADVERTISER JOB PRINTERS FINE PHONE 3670

WHY NOT GIVE US A TRIAL ON YOUR NEXT PRINTING CALL 3670 And Our Representative Will Call

Arthur E. Nutter
ARCHITECT

Scholastic, Domestic and Commercial Structures. Phone 656.
Rooms, 15-16 Dominion Bank Chambers, Dundas and Richmond Streets

Campbell Jno & Son, 75-85 King
Crawford L W, 343 Talbot
Gleeson Bros, 74 Fullarton
Gray Wm Sons-Campbell, 349-51 Talbot
Gould & Mohan, 344 Wellington
Greer A B, York, cor Talbot
Heaman George, 665 Dundas
Howard C E 787 Adelaide
McLaughlin Carriage Co, Richmond cor Bathurst
Massey-Harris Co, 350 Talbot
Munro & Son, 555 Richmond
North Henry, 172 Maple
Pritchett E H, 236 King
Thomas G H, 496 Adelaide
Thompson W J & Sons, 175-179 King
Turner S & Son, 343-347 Ridout

CARTAGE AGENTS.

Dominion Transport Co, C P R freight sheds
O'Dell Cartage Co, M C R
P M Cartage Co, 431 South
Shedden Co, G T R freight sheds

CARTERS AND EXPRESS MEN.

Armstrong D A, 265 Adelaide
Bartlett W H F, 29 Garfield av
Boss L A, 802 Waterloo
Boss W J, 853 Maitland
Burt Saml, n s Regent
City Cartage, 273 Maitland
City Dray Co, 183 York
City Parcel Express, 366 Dundas
Coulter John, 70 Maitland
Dean Wm H, 185 York
Dixon H R, 2 Renwick av
Duncan H, 461 Philip
Forest City Dray Co, 210 York
Fowler T, 9 Caroline
Fowler W R, 2 Oxford, L W
Freeman John, 1024 Florence
Gardner John, 20 Cartwright
Golding J, 835 Queen's av
Gray Patrick, 198 York
Grayson Jno, 121 York
Gregory Samuel, 426 Hill
Hart Geo, 532 York
Henderson Alex, 356 Cheapside
Hooper F J, 915 Queen's av
Horner M, 795 Central av
Hyland Patrick, 586 Hill
Kargus N, 366 Oxford
London Dray & Transfer Co, 148 York
Lyons W D, 458 Oxford
McCombs Wm, 273 Maitland
McMillan John, 453 Grey
Marr T R & Son, 173 York
Medley Chas, 285 Clarence
Moss Geo, 443 Dorinda
Moss J W, 439 Charlotte
Reed C R, 99 Bruce
Scott Peter, 132 Wortley rd
Woolcock Thos, 149 Langarth
Twitchen John, 72 Cavendish
Wright Wm, 146 Fullarton
Yerex Thos, 860 Maitland

CASH REGISTERS.

National, 434 Richmond

CEMENT.

Chantler Bros, 263 Bathurst
Copp Wm, 93 York
Heaman Wm & Son, 326 Burwell
Mann John & Sons, York cor Burwell
Patterson T & Co, Adelaide
Webster-Harvey Ltd, 207 Piccadilly

*CEMENT BLOCKS.

Anthistle W J, n s Cromwell
Ashman T J, & Son, 899 William
Banks John, Dufferin av near Ontario
Davidson Wm B, Price cor Daykin
Kilbourne H & Son, 145½ Wharncliffe s
North Ebenezer & Co, Talbot cor Piccadilly
McMurray Geo, Brick st
Shaw T V, 103 Inkerman

Gurd's Good Guns
185 DUNDAS STREET.

GUNS, BICYCLES, FISHING TACKLE, Skates and Sporting Goods.

IRON STAIRS
FIRE ESCAPES
IRON AND BRASS RAILINGS
METAL LOCKERS
IRON FENCES AND GATES

DENNIS WIRE AND IRON WORKS CO., Limited, 22-30 DUNDAS ST.

Fred. Lizmore

CONTRACTOR AND IDEAL CEMENT BUILDING BLOCK MANUFACTURER

75 Briscoe St. PHONE 3097

Lizmore Fred, 75 Briscoe

R.H. Smith

GENERAL CONTRACTOR

191 Wharncliffe Road South
PHONE 2998

Smith R H, 191 Wharncliffe s

*CEREAL MANUFACTURERS.

Battle Creek Co, 1101-1107 Dundas
Canadian Cereal & Flour Mills, 303-311 Talbot

CHARCOAL.

Mann John & Sons, York cor Burwell
Standard Co, e s Burwell

*CHECKS AND BADGES, LICENSE, ETC.

Toronto Stamp & Stencil Works Ltd, 137 Church st, Toronto, Ont

CHIROPRACTORS.

Jones S M, 550 Colborne
Kilbourne Clara, 321 Queen's av
Parsons D C, 426 King

CIGAR MANFRS.

Brennan P J, 386½ Richmond
Brener Bros, 184-190 Horton
Donnelly Jas, 310 Cromwell
Dyer Cigar Co, 384 Ridout
Dyer J J & Co, 62 Dundas
El Creo Cigar Co, 185½ Dundas
Gaste J Co, 19 King
Havana Cigar Co Ltd, 421-425 Talbot
Line, McDonald & Co, 346 Clarence
McLeod, Nolan & Co, 422-426 Ridout
McNee J & Sons, 381 Clarence
Manness & Bingham, 391 Talbot
Patrick G E, 366 Hamilton rd
Punch Cigar Co, 71½ Dundas
Rex Cigar Co, 286-288 Dundas,
Rocola Cigar Co, 342 Ridout
Santa Clara Cigar Co, 257 Wellington
Scout Cigar Co, 90 Stanley
Tuckett Cigar Co Ltd, 334-336 Clarence
Ward Wm, 64-66 Dundas
Western Cigar Co, 220½ Dundas

CIVIL ENGINEERS.

Farncomb F W, 402½ Richmond
Moore J M, Carling Block, (see advt)
Munro J Vicar, 54 Bank of Toronto Chambers

CLOTHING.

(Wholesale & Mnfg)

Canada Overall Co, 98 Carling
Greene-Swift Ltd, 442-450 Talbot
Helena Costume Co, 192-8 King
Southcott N & Co, 194 Dundas
Standard Macintosh Co, 195 King

(Retail)

Andrews' Toggery Ltd,217 Dundas
Dowler R H & J, 176-78 Dundas
Fashion-Craft, Shop of, 399 Richmond

SPEND AFTERNOON OR EVENING AT UNIQUE THEATRE NORTH SIDE DUNDAS NEAR COR. CLARENCE STREET

MOTORS
DYNAMOS
Phone 1103
43

The Electrical Construction Co.
of London, Limited.
32-40 Dundas Street. Opp. Court House.

QUEEN CITY FIRE INSURANCE CO. (Established 1871) LOSSES PAID PROMPTLY. NEVER IN A COURT OF LAW.
TOWE & CO., Agents, Office: Dominion Savings Building, LONDON.

Fishbein M & Co, 638 Dundas
Grafton & Co Ltd, 158 Dundas
Graham Bros, 157½-9 Dundas and 399 Richmond
Hewitt Geo, 377 Clarence
Kingsmill T F, 130-132 Dundas
Oak Hall, 156 Dundas
Pethick T Co, 386 Richmond
Raphael & Co, 236-238 Dundas
Semi-Ready Tailoring, 182 Dundas
Smallman & Ingram Ltd, 149-57 Dundas and 393-97 Richmond
Standard House Furnishing Co, 656 Dundas
Wegner Clothing Co, 371 Talbot
Wolf C H, 658 Dundas
Wolf H & Sons, 263-265½ Dundas
Young R J & Co, 142-144 and 668 Dundas

COAL AND WOOD.

(Wholesale)

Daly J M, 19 York
Heaman Wm & Son, 326 Burwell
Hunt Bros Ltd, 363 Richmond, and 276 Waterloo
Lake Erie Coal Co, 276 Clarence
Mann John & Sons, York cor Burwell
Janes C H & Sons, 711 York
Tilson L E, 580 Talbot
Webster-Harvey Ltd, 185-207 Piccadilly

(Retail)

Boss & Brooks, 274 Maitland
Brooks Bros, 228 Adelaide
Chantler Bros, 263 Bathurst
Connell Anthracite Mining Co, 405 Richmond and 633 Colborne
Daly J M, 19 York
Gillies D H & Son, 288 Adelaide
Green & Co, 495 York
Heaman Wm & Son, 326 Burwell
Hoehn M, 695 York
Hunt Bros Ltd, 363 Richmond and 276 Waterloo
Janes C H & Son, 711 York
Kettle G R & Son, 281 Maitland
Leff Saml, 50 Maitland
McCallum & Willis, 657 Richmond (see top lines)
McGuffin Jas E, 625 William
McClurg J A, Lon Jct
Mann John & Sons, York, cor Burwell
Mathews Coal Co, 492 Hill
May Bros & Co, 685 York
Murray D, 630 Maitland
Orchard J G & Sons, 45 York
Patterson Thos & Co, Adelaide, cor York
Southcott Coal Co, 276 Clarence
Teeple B, 138 Fullarton
Webster-Harvey, Ltd, 185-209 Piccadilly
Winnett W H, 232 William

COFFEE AND SPICE MILLS.

Gorman, Eckert & Co, Ltd, 318 Rectory
I X L Coffee & Spice Mills Ltd, 19 Marmora
Tyler Alfred, 355-357 Clarence

COLLECTORS.

Canada Collecting System (Canada Agency Co Ltd, owners), 726 Dundas
Canadian Bureau of Credits, 2-3 Dominion Bank Chambers

Joseph F. Pack
COLLECTOR AND ACCOUNTANT
121 Cathcart Street.
Telephone 2204

Pack Jos F, 121 Cathcart

Richard Reely
795 York. Phone 2670
Real Estate and Fire Insurance; Mortgages and Rents collected. Estimates for buildings given. List your properties with me.

The Metcalfe Agencies
252 DUNDAS STREET, PHONE 3400.
REAL ESTATE
MERWIN HEIGHTS, HILL CREST SUB-DIVISIONS

When You Require GOOD COAL OR WOOD, Phone 363

McCallum & Willis, 657 Richmond St.

COLLEGES AND SCHOOLS.

Huron College, St George, near St James
International Correspondence Schools, 220½ Dundas
London Conservatory of Music and School of Elocution, Ltd, 374 Dundas
Medical College, Waterloo, cor York
Spotton Business College, London Loan Block (see advt back cover)
Western Business College, 110 Dundas
Wescott Misses, 441 Ridout
Westervelt School, 429 Wellington
Zimmerman Flora, Public Library Bldg

CONCRETE MACHINERY.

London Concrete Machinery Co, Kitchener av (see margin lines)

CONFECTIONERS

(Wholesale)

Leach C J, 529 Colborne
Lewis H, 653 Queen's av
McCormick Mfg Co, Ltd, 271 Dundas
Perrin D S & Co, Ltd, 82-92 Dundas
Stevenson J E, 518 Dufferin av

(Retail)

Alger Thos, 60 Wharncliffe n
Boomer J E, 181 Dundas
Chivas J M, 117 Dundas
Curnoe John, 269 Wellington
Fawkes J & Sons, 660 and 200 Dundas and 569 Richmond
French & Co, 202 Dundas
Harrison E W, 541-3 Simcoe
Henry Jos, 733 Richmond
Kent Geo W, 209 Dundas
Leach C J, 402 Princess av
Marsh Mrs W D, 760 Dundas
Mountjoy R & Son, 226 Dundas
Olympia, 186 Dundas
Peters Geo, 519 Richmond and 169 Dundas
Shelton Mrs J, 719 Richmond
Willis R & Son, 609 Dundas

CONTRACTORS

(Brick and Stone)

Clark Wm, 153 Langarth
Evans Bros, 905 Queen's av
Everitt Geo, 636 Elias
Luney J S, Grand av
Martyn Wm H & Sons, Ridout s, near Brick st
Murray Scott, 591 King
Nutkins John & Son, 721 Elias
Parsons Richard T, 65 High
Pocock Henry, Kitchener av

(Builders)

Abram Robt S, 60 Askin
Avery Robt, 531 Dundas
Barnes W T, n s Hamilton rd, 1 w Elliott
Beer Thos, 801 Dufferin av
Barclay C A, 43 Empress av
Bourne Jos H, Lambeth P O, phone 13, Lambeth
Brown Wm T, 865 Wellington
Bryan John, 297 Hill
Campbell A L, 731 Waterloo
Copp T W, 31 Beaconsfield av
Dann Walter, 795 Lorne av
Davidson W S, 170 Ridout s
Deeley Fred, 851 Princess av
Dodd J G & Son, 448 King
Fitch L L, 509 Richmond
Gafeny, R E T, 99 Wilson av
Garratt Joshua, 553 Adelaide
Gerry Wm & Sons, 21-23 York
Gibson Frank, 236 South
Greason Chris, 275 William
Hammett Geo, 869 Queen's av
Harding Fred T, 743 King
Hayman Henry, 491 Ontario
Hayman J & Sons, 869 Dundas
Hayman Wm, 949 Elias
Hessel R H, 86 Pipe Line rd
Hogg Alfred, 74 Edward
Hyatt Bros, 94 Egerton
Jeffrey Samuel E, 87 Maitland
Jeffrey Wm, 419 Simcoe

Coal Bags Raymond Bros.
172 KING ST. PHONE 1748

Phone 1850. Nights and Sundays 2878. LONDON, ONT.
THE LARGEST MANUFACTURERS OF CONCRETE MACHINERY IN THE WORLD.
LONDON CONCRETE MACHINERY CO., LTD.
KITCHENER AVE. AND CABELL STREET.

PURE AIR FURNACE and SHEET METAL WORK
Troughing and Roofing.
Smith & Johnston
92 Fullarton St. PHONE 4208

Jones A H, 29 Wilson av
Jones Bros, Hamilton rd, cor Maitland
King Allan, 564 English
Kipp Jos H, 499 St James
Leah Jos, 1049 Dundas
Leah Thos, 1047 Dundas
LeSeelleur T J, 780 Dufferin av
Lucas W L, 519 Ontario
McLeod Wm J, 380 Adelaide
Magee Wm & Sons, 528 Dundas
Martyn L H & Co, 808 Lorne av
Martyn Wm H & Sons, Ridout s, near Brick
Matthews J A, 562 Ontario
Moran Jas & Sons, 557 Dundas
Mortimer Wm T, 144 Central
Northey & Tullett, 825 Dufferin av, phones 3502, 3503
Oliver Geo, 832 Wellington
Orme Jas E, 175 Sydenham
Payne E A, 178 Simcoe
Perry Solomon, 61 Stanley
Purdom John, 260 Burwell
Putherbough J, 1002 Wellington
Robinson Wm J, 11 Charles
Robison Thos, 821 King
Robson Andrew, 289 Oxford
Sanders H C, 140 Horton
Sargent I & Sons, 590 King
Simmons Jos, 625 Queen's av
Simpson H C, 424 Rectory
Sing Henry, 708 Maitland
Smith C A, 30 Evergreen av
Stark G W, 41 Ridout s
Stewart Robt, 561 King
Steel M, 59 Weston
Stinchcombe S L, 18 Pipe Line
Swartz, J W, 23 Cynthia
Tambling & Jones, 282 Horton
Templeman H, 143 Wharncliffe s
Thomas Wm, 63 Byron av
Tozer H R K, 12 Woodward av
Waddell G A, 220½ Dundas (see advt front cover)
Wakeling Wm, 26 Campbell
Walters John, 208 Piccadilly
Westell Jas, 338 Adelaide
Wilkie John & Son, 910 Lorne
Wilkey Thos, 525 Ontario
Willis Samuel, 765 Talbot
Wilson Samuel, 216 Richmond
Wright T R, Quebec, cor Princess
Young G C. 100 Bruce

(Cement)

Barney Wm H, 760 Trafalgar
Barrett John, 533 Piccadilly
Bugler Edwin, 2 York
Davidson W B, Price, cor Daykin
Dengate J R, 86 Anderson av
Glinz Albert, 524 Hamilton rd
Hicks Geo, 40 Miles
Hogg Alfred, 74 Edward
Inch Richard H, 809 Lorne av
Kilbourne & Son, 145½ Wharncliffe s
Lizmore Fred, 75 Briscoe
Martin Thos, 640 Princess av
Norton Geo, 75 Cathcart
Smith R H, 191 Wharncliffe s
Sonley John, 208 Wharncliffe n
Thomas Chas, 496 Grey

(Cut Stone)

Burnett J M, 624 Maitland
Nobbs A & E, William, next C P R track (see advt)

(Excavating)

Johnson B B, 792 Dundas

(General)

Craig S H, 368 Dufferin av
Crouse Levi, w s Price
Smith R H, 191 Wharncliffe s

(Plasterers)

Bawden Geo, 147 Wellington
Dowell A, 563 Adelaide
Fenn John, 752 William
Gash Robt, 13 Kensington
Gould G S, 478 English
McWaine Frank, 108 Waterloo
Renwick Wm, 621 Princess av
Scott W & Son, 23 Elmwood av
Tibbs Abraham, 236 Nelson
Warner Wm, 14 Chester
Wigley J E J, 783 Hill

CUT STONE
A. & E. NOBBS
Pone 1441. Res. Phone 3030.
William Street and C. P. R.
BROWN, RED, GREY, BUFF STONE
ALWAYS IN STOCK.

LONDON CONSERVATORY OF MUSIC AND SCHOOL OF ELOCUTION, Limited, in Affiliation with the Western University.
Thorough course of instruction in pianoforte, violin, organ, elocution, vocal, harmony in all its branches, etc. F. Linforth Willgoose, Mus. Bac. A.R.C.O., Principal.

Carling's Ale
Canada's Recognized Standard

(Sewer)

Allsopp Chas, 31 Orchard
Cox Moses, 460 York
Gould W H, 217 Hamilton rd
Johnston W J, 602 Princess av
Leathorn C, 862 Elias

COOPERS.

Gillies D H & Son, 288 Adelaide
London Cooper Supplies Co, 172 King
London and Petrolea Barrell Co, Simcoe cor Pearl
Mitchell Cooperage, Chelsea Green
Ramsay H, 79 Dundas, L W

CORSET MANUFACTURERS.

Canadian Lady Corset Co, 355 Clarence
Quinn I, 225 Dundas
Finch-Fashens, 286 Dundas
Paris Lady Mfg Co, 94 Carling
Thomson J M, 179 Dundas

*CORSETIERE

Fitzgerald Mrs M L, rep Spirella Corset, 439 Dorinda

COSTUME MANUFACTURERS.

Finch-Fashens, 286 Dundas
Helena Costume Co Ltd, 190-98 King

*CREAMERIES.

City Creamery, 351 Dundas
Silverwoods Ltd, 58-70 Bathurst

CROCKERY, CHINA AND GLASS.

(Wholesale)

Dromgole John & Co, Ltd, 535-541 Richmond
Johnson & Barbour, 193 King

(Retail)

Johnson & Barbour, 193 King

D. H. Gillies & Son
DEALERS IN
COAL
WOOD
AND
Hardwood Lumber
PHONE 1312
COR. ADELAIDE AND BATHURST

London Crockery Co, 152 Dundas
Sifton & Co, 168 Dundas

*CUTLERS.

Brock W A, 192 Dundas
Gurd Wm & Co, 185 Dundas

DAIRIES.

Bartley H F, 17 Emery
Bayley Alfd, 39 Evergreen av
City Creamery, 351 Dundas
Crook John L, 290 Grey
Dean J W, 983 Hackett
Elliott Chas, 7 Leslie
Gray Geo A, 227 Victoria
Hourd A E, 732 Queen's av
Legg Thos, n s Oxford, 13 e Adelaide
MacAlpin J R, 889 Queen's av
London Pure Milk Co, Ltd, 561 Dundas
Marsh J H, w s Nightingale
Parsons C H, 72 Rectory
Phoenix Wm, 40 Egerton
Read R H, 468 English
Ross John D, 578½ York
Slaughter J H, 20 Queen's Pl
Smith H, 124 Elmwood av
Towers John, 84 Smith
Trimmer David, 893 Queen's av
Walker J C, 27 Weston
Wilkinson J L, s s Huron
Wilkinson J W, 9 Holman

GEO H BELTON
SOLICITS YOUR LUMBER TRADE—SEE HIM
2 YARDS—Rectory and York Sts.; Pall Mall and Richmond Sts.

We make to measure the way that pleases you most and to satisfy any little "whim" you may have about style.
THE WATSON CO.
TAILORS and FURNISHERS
726 Dundas St.

FORD OWNERS
We have everything you need to fully equip your car
THE CANADA AUTO DEVICES CO.
John L. Ginge, Mgr. Phone 3876
Bank of Toronto Building

*DAIRY SUPPLIES

Morgan's Supply House, 100 Dundas

DANCING ACADEMIES.

Dayton & McCormick, 220½ Dundas, London Loan Block
Millard R B, 345 Princess av

DENTAL SUPPLIES.

Fox Dental Laboratory, 238½ Dundas
Temple-Pattison Co Ltd, 213 Dundas

DENTISTS.

Abbott C N, 255 Queen's av
Abbott & Windsor, 402½ Richmond
Cunningham O I, 189½ Dundas
Frezell M J, 168½ Dundas
Hockin J H, cor Adelaide and Dundas
Hutchison John, D D S, 214 Dundas
Jarvis Dr Roland, 213 Dundas
Kennedy G H, 169½ Dundas
Kennedy Dr S M, 207½ Dundas
Moffatt L A, 332 Dundas
Moore S R, 238½ Dundas
Reynolds Dr S P & A K, 394½ Richmond
Santo A E, 180 Dundas
Scott Andrew, 403 Richmond
Smith C E J, 390½ Richmond
Smith E P, 402½ Richmond
Thomas M A R, 310 Dundas
Thomas S M, 252½ Dundas
Wilson B E, 212B Dundas
Wood F L, 201 Dundas
Woolverton & Brown, 214 Dundas
Wyckoff Dr A J, 672 Dundas
Ziegler C H, 192 Dundas

DEPARTMENTAL STORES.

Brewster's, Ltd, 136-138 Dundas
Smallman & Ingram, Ltd, 149-157 Dundas and 393-397 Richmond
Woolworth F W & Co, 145-147 Dundas

DERMATOLOGIST

Beattie Sarah, 214 Dominion Savings Bldg

DIRECTORY PUBLISHERS.

Vernon Henry & Son,head office 127 Jackson w, Hamilton, Ont; London office Coote Block

DIVISION COURTS.

First—J W McIntosh clerk, 13 Masonic Temple
Ninth— H F Whetter clerk, 668½ Dundas

DRESSMAKERS.

Armitage M, 423 Wellington
Avery Maud, 831 Queen's av
Bannister Ida, 628 Dufferin
Campbell Ada, 723½ Richmond
Carrothers M, 662 Dundas
Chapman J H & Co, 239 and 243 Dundas
Chapman & Pugh, 144 Fullarton
Courtenay Miss N E, 194 Dundas
Cox Mary, 929 Princess av
Cox R S, 76 Hamilton rd
Crockett F L, 462 Dundas
Davis Mary M, 256 Simcoe
Erratt Keziah, 298 Pall Mall
Fitzgerald Miss E, 519 Maitland
Flanagan Clara, 339 Waterloo
Franks Mrs K, 227 Dundas
Gracey Jessie, 224 King
Gray's, 140 Dundas
Green Mrs J, 521 Richmond
Hopper Margt, 473 Dufferin av
Jayne Ida, 558 Maitland
Kingsmill T F, 130-132 Dundas
Laird Annie, 93 Fullarton
Lashbrook Jennie,581 Richmond
Lee Mrs J W, 729 Elias
Lennie Mrs C, 546 Richmond

W. A. Walker LAWN MOWERS SHARPENED AND ALL GENERAL REPAIRING
PHONE 2845
423 WELLINGTON ST.

J.C.Ingram&Co. ELECTRICAL CONTRACTORS, ELECTRICAL WIRING, ETC., FIXTURES, GENERAL ELECTRIC SUPPLIES.
COOTE BLOCK 12 MARKET LANE

HENRY VERNON & SON
Directory Publishers, Can Supply Any Directory Published

Ludwig Mrs R, 347 Dundas
Macdonald Flora, 346 Colborne
McDonald Nellie, 252½ Dundas
McKenzie Margt, 512 Piccadilly
Mulligan Mrs J, 735 Princess av
Partridge Edith, 292 Simcoe
Quait Miss C A, 931 Lorne av
Raymond J G, 330 Dundas
Robertson A V, 755 Elizabeth
Saunders Minnie, 567 King
Smallman & Ingram Ltd, 149-53 Dundas and 393-97 Richmond
Sumner Mrs I, 909 Princess av
Tagg Mary T, 144 Colborne
Turner Mary A, 190 Albert
Waldock E & M, 555 Talbot
Ward Mary, 593 Adelaide
Wettlaufer J A, 347 Maitland
Yealland Miss A M, 546 William

DRUGGISTS.

(Wholesale)

Canada Pharmacal Co, 96 Carling
Canadian Druggists Syndicate, 80 Dundas
National Drug & Chemical Co Ltd, 192-196 York
Saunders W E & Co, 352 Clarence

(Retail)

Allen C T, 806 Dundas
Anderson & Nelles, 268 Dundas
Boyle E W, 652 Dundas
Cairncross & Lawrence, 216 Dundas
Callard & McLachlan, 390 Richmond
Childs H J, 632 Dundas
Duncan Jas, Dundas, Lon Jct
Eggleston E, 202 Hamilton rd
Emerson N W, 120 Dundas
Grand Opera House Pharmacy, 467 Richmond
Guillemont E L, 404 Richmond
Jepson J J, 249 Wellington
Lister W H, 136½ Wortley rd
Loughrey T A, 601 Richmond
Lutz W R, 704 Richmond
Mitchell B A, 114 Dundas
Omond A J, 468 Dundas
Percival M B, 344 Richmond
Smith Dr W L, 432 Hamilton rd
Strong W T, 184 Dundas
Sumner T N, 318½ Dundas
Taylor Drug Co, 399 Talbot
Vining W R, 269 Dundas
Wallace P B, 419 Richmond
Wildern Isaac, 158 Wortley rd

DRY GOODS.

(Wholesale)

Brickenden & McCrimmon, 351 Richmond
Fisher Mark Sons & Co, 213 Dundas
Gault Bros Co, 15 Dominion Savings Bldg
Greenshields Ltd, 154 Carling
McMahen, Granger & Co, 186-188 York
Nelson Geo & Co, 438 Talbot
Robinson, Little & Co, 343-349 Richmond
Struthers R C & Co, 329 Richmond

(Retail)

Arthur A A, 662 Dundas
Bruce Wm & Son, 1006 Dundas
Chapman J H & Co, 239-243 Dundas
Edmonds & McGuire, 1004 Dundas
Ellis G H, 730 William
Goodge J H, 161 Wortley rd
Gray's Limited, 140 Dundas
Guenette L E, 410 Hamilton rd
Harrison E W, 543 Simcoe
Kingsmill T F, 130-32 Dundas
Maguire Annie, 418 Hamilton rd
Mara W L, 134 Dundas
Morrison R S, 640-642 Dundas
Smallman & Ingram Ltd, 149-57 Dundas and 393-97 Richmond
Young R J & Co, 142-44 Dundas and 668 Dundas

DYERS AND CLEANERS.

American Dry Cleaning and Dye Works, 755 Dundas

PRINTING NOTHING TOO LARGE NOTHING TOO SMALL ADVERTISER JOB

Confederation Life Assn.
HEAD OFFICE, TORONTO.
W. H. RICHARDSON, District Manager, LONDON.
The policy guarantees insurance protection to your family in case of your death, and at the same time saves money for yourself.

CATALOG MAKING, OUR SPECIALTY. ADVERTISER JOB

ARTHUR E. NUTTER
ARCHITECT
Rooms, 15-16 Dominion Bank Chambers, Dundas and Richmond Streets.
PHONE 656

Bedford H L, 436½ Richmond
Benenati J, 459½ Talbot
Electric, 222 King
Jackson the Cleaner, 253 Dundas
McCannel A N, 657 Dundas
Parker Dye Works, 211 Dundas
Simpson Wm, 361½ Richmond
Stockwell Dye Works, 259 Dundas

DYNAMOS.

Electrical Construction Co of London Ltd, 32-40 Dundas

ELECTRIC LIGHT.

London Electric Co Ltd, 361 Richmond

ELECTRICAL APPARATUS.

Benson-Wilcox Co, 264 Dundas
Canadian W H Johns-Manville Co Ltd, 169½ Dundas
Commercial Electric Co, 477-477½ Richmond
Electrical Service Co, 526 Adelaide
Electrical Construction Co of London Ltd, 32-40 Dundas
Ideal Electric Mfg Co, 348 Talbot
Ingram J C, 12 Market Lane (see advt)
London Electric Co Ltd, 361 Richmond
People's Electrical Co, 639b Dundas
Rogers Co, 179½ Dundas
Stewart & Morkin, 152 Fullarton

*ELECTRO PLATING.

Dennis Wire & Iron Works Co, 22-28 Dundas (see advt)

ELECTROTYPERS

Bush Bros, 144 Queen's av

ELEVATOR MANFRS.

Knowles A, w s High
Malloch Wm, 154 Fullarton

EMPLOYMENT AGENTS.

Dwyer Mrs Wm M, 591 Richmond
McEwen Mrs Ellen, 501½ Richmond

ENGINES.

Canadian Fire Engine Co, Simcoe, e Pearl
Leonard & Sons, York bet Colborne and Waterloo
London Engine Supplies Co, 85 Dundas (see advt back bone and insert)
White Geo & Sons Co Ltd, Cabell av and Roberts av

ENGINE PACKING.

Canadian H W Johns-Manville Co, 169½ Dundas
London Engine Supplies Co Ltd, 443 Richmond (see advt back bone)

ENGRAVERS.

Giese R H, 380 Richmond
Bureau of Engraving, 436½ Richmond
London Ptg & Litho Co Ltd, 144-146 Carling
Roberts Engraving Co Ltd, 83 Dundas (see advt)

EXPRESS COMPANIES.

American Express Co, 439 Richmond
Canadian Express Co, 439 Richmond
Dominion Express Co, 425-427 Richmond
United States Express Co, 434 Richmond

EXTRACTS.

Tyler Alfred, 355-357 Clarence

FANCY GOODS.
(Wholesale)

Robinson, Little & Co, 343 Richmond

Gurd's Good Guns
185 DUNDAS STREET.
Razors, Razor Strops, Pocket Knives, Scissors and Shears, Table Cutlery, Etc.

METAL STORE FRONTS. WIRE WINDOW GUARDS. **DENNIS** IRON STABLE FITTINGS, LAWN VASES & SETTEES

(Retail)

Anthistle Mrs A L, 264½ Dundas
Bedggood G, 459 Dundas
Brewster's, 136-138, 173 and 604 Dundas
London Crockery Co, 152 Dundas
Peel N E, 4 Dominion Savings bldg
Sifton & Co, 168 Dundas
Woolworth F W Co, 143-147 Dundas

FEATHERBONE MANFRS.

Warren Featherbone Mfg Co, 389 Clarence

FENCE MANUFACTURERS.

Dennis Wire & Iron Works Co, 22-26 Dundas (see top lines)

*FIRE BRICK MANFRS

Elk Fire Brick Co of Canada Ltd, C W Clewell mgr, 19 Federal Life Bldg, Hamilton, Ont

FISH AND OYSTERS.

Blanchard T, 103 King
Clark A J & Co, 721 Richmond
Diplock & Son, 279 Wellington
Onn F S, 143 King

FLORISTS.

Baker Chas, Ridout s
Darch & Hunter Seed Co Ltd, 119 Dundas
Dicks F & Son, 235 Dundas
Gammage J & Sons Ltd, 207 Dundas, and n s Oxford, 15 e Adelaide
Long Edwd, n s Weston, phone 3862
Mills T C, n s Mary
Murdock A R, 160 Mt Pleasant
Pawlitzki John, McClary av
Pegler Anthony, Trafalgar
Pring W A, 625 Princess av
Taylor J H, 613 Dundas
Watson J B, 247 Dundas
Wells T H, 516 Nelson
West Edward, 249 Dundas
Whiting E H, 882 Trafalgar

FLOUR MILLS.

Canadian Cereal & Flour Mills, Ltd, 303-311 Talbot
City Flour Mills, Hunt Bros Ltd, props, ft Talbot (see advt)
Dexter T & Son, Beaufort
Lake of the Woods Milling Co, Bank of Commerce Chambers
Ogilvie Flour Mills Co, 143 York

FLOUR AND FEED.

Adams & Tanton, 115 King
City Flour Mills,Hunt Bros Ltd, props, ft Talbot (see advt)
Tanton John & Son, 143 York

(Retail)

Adams & Tanton, 115 King
Ellis G H, 730 William
Hamilton A M & Son, 373-375 Talbot
Hookway R & Son, 139 King
Humphries W E, 109-111 Wellington
Leith & Staples, 772 Dundas
Morgan A J, 100 Dundas
Murray D, 630 Maitland
Reid & Marshall, 400 Talbot
Slobasky E & Sons, 212 Hamilton rd
Twitchen Jas, 348 Talbot

FORWARDERS.

Dominion Transport Co, C P R freight sheds
Shedden Co, G T R freight sheds

FRUITS.

(See also Confectioners)

(Wholesale)

Catalano & Sansone, 292 Dundas
Moore Fruit Co, 123 King
Langford & Edwards, 3 Market sq
Smith Chancey, Market sq
Steele Fruit Co, 145 York

All kinds of Electrical FIXTURES and SUPPLIES | THE ELECTRICAL CONSTRUCTION CO. of London, Limited, 32-40 DUNDAS ST. PHONE 1103

HIGH-CLASS VAUDEVILLE THE LATEST PICTURES THE UNIQUE THEATRE 222 DUNDAS STREET

The Metcalfe Agencies, Real Estate, Rentals HOME AND FACTORY SITES. 252 Dundas St., Phone 3400.

Canada Accident ASSURANCE CO.
BENEFICIARY AND ACCUMULATIVE FEATURES
Personal Accident Policies.
No Medical Examination Required.
EDWARD TOWE & CO., Agents. OFFICE: Dominion Savings Bldg., 375 Richmond St.

(Retail)

Annis A, 345½ Clarence
Badalato S, 636 Dundas
Blinn & Legg, 354 Richmond
Damore A, 599 Richmond
Frank Chas, 318 Dundas
French & Co, 202 Dundas
Havaris Jas, 374½ Richmond
Maiorana J, 122½ Carling
Mascari A & Sons, 614 Dundas
Mascari August, 379 Richmond
Mascari R, 517 Richmond
Mountjoy R & Son, 226 Dundas
Sansone S, 306 Dundas
Saddy Bros, 80 Dundas
Smith F C, 1 Market sq
Smith Chancey, Market sq

*FURNACE CONTRACTORS.

Smith & Johnston, 92 Fullarton (see advt top lines)

FURNITURE.

(Wholesale)

Ferguson J & Sons, 174-80 King
Hourd & Co Ltd, Quebec

(Retail)

Barnes & Co, 364 Hamilton rd
Dominion House Furnishing Co, 258 Dundas
Ferguson John & Sons, 174-180 King
Fishbein M & Co, 638 Dundas
Globe Furnishing Co, 644 Dundas
Harrison Edwin, 639a Dundas
Home Furnishing Co, 257 Dundas
Hornstein M, 299 South
Hunt J F & Sons, 593-597 Richmond
Keene Alfred, 340 Talbot
Keene Bros, 125-127 King
Lightfoot J, 694 Dundas
London Furniture Co, 375 Clarence
London Reed and Willow Works, 529 Richmond
McKim T B, 357 Talbot
Meyers Chas, 101 King
Miller M, 97 Carling
Ontario Furniture Co, 228-230 Dundas
People's Outfitting Co, 240 Dundas
Patten Wm M, 247½ Dundas
Regal House Furnishing Co, 95 King
Smallman & Ingram Ltd, 149-57 Dundas and 393-97 Richmond
Smith Furniture Co Ltd, 725 Dundas
Standard House Furnishing Co, 656 Dundas
Syme Robt, 761 Dundas
Trafford Wm Furniture Co, 129 Dundas
Wolfe Chas H, 658 Dundas
Wolf H & Sons, 263-265 Dundas

FURRIERS.

(Wholesale and Manufacturing)

Beltz & Co, 201 Dundas
Macmillan, Calder & Co, 333 Richmond
Marshall J & Co, 68-70 Dundas
Ross' Limited, 196 Dundas
Sabine H A & Co, 202 King
Spittal Bros & Co, 364 Richmond
Wright Sons & Co, 322 Richmond

(Retail)

Alaska Fur Co, 300 Dundas
Andrews' Toggery, 217 Dundas
Beltz & Co, 201 Dundas
Ross' Limited, 196 Dundas
Sabine H A & Co, 202 King
Western, 324 Dundas

GARAGES.

Bernard Garage, 381 Wellington
Bindner & Morrison, 501 Richmond
Ford Motor Co, 291-295 Dundas
Hueston R & Sons, 483 Richmond
Hunter & Son, 166 Maple
McLaughlin-Buick, Richmond, cor Bathurst
Tecumseh, 151 York

Richard Reely
795 York. Phone 2670
Real Estate and Fire Insurance; Farm, City, Town and Business Properties sold on commission. No sale, no charge. List your properties with me.

McCallum & Willis COAL & WOOD
657 RICHMOND STREET.

GAS COMPANY.
City Gas Co, 215 Dundas

GAS FIXTURES.
Gas Appliance Co, 213 Dundas
Russell E H & Co, 76 Cathcart

GAS METER MFR.
Moore J S, 328 Wortley rd

*GASOLINE ENGINES.
London Gas Power Co Ltd, 1109-1135 Laura

GLASS MANFRS.
Forest City Glass Co, 74 Fullarton
Hobbs Mfg Co Ltd, 304-314 Ridout

GLOVE AND MITT MANFRS.
Regal Glove & Mitt Co, 94½ King

GRAMOPHONES.
Brock W A, 192 Dundas
Nordheimer's, 227 Dundas
Williams' Piano Co, 194 Dundas

GROCERS.
(Wholesale)
Adams Edwd & Co, 95-97 Dundas
Elliott, Marr & Co, 184 King
Escott T B & Co, 146 York
Garvey John & Sons, 199-207 King
Masuret M & Co, 94 Dundas
Smith A M & Co, 176-178 York

(Retail)
Ackland Mrs E, 78 Wharncliffe n
Alexander J J, Hamilton rd cor Egerton
Andrews Wm, 1080 Richmond
Angus Max, 526 Oxford
Armstrong Geo, 495 Richmond
Baker A W, 412 Hamilton rd
Bartlett Edgar, 447 Quebec
Bird & Co, 245 Dundas
Blinn & Legg, 354 Richmond
Boug A R, Wellington rd
Boug Alice L, 58 Wharncliffe n
Brown D A, 122 Wharncliffe s
Brownscombe W, 2 Rathgar
Bruce Wm & Son, 1006 Dundas
Burdick W W, 108½ Bathurst
Burrell R W, 214 Clarence
Burton Mrs J M, 585 Waterloo
Cambridge O W, 154 Rectory
Carrothers C & A, 51 Cathcart
Carrothers R J P, 8 Pegler
Carter Daniel, 621 Richmond
Cash Bargain Grocery, 133 King
Cave Alfred, 160 Wortley rd
Charlton W V, 254 Wharncliffe n
Clark A J & Co, 721 Richmond
Clements W G, 294 Egerton
Coates Harry, 103 Stanley
Cohoon & Patterson, 608 Maitland
Colborne J J, 537 Pall Mall
Collins R G, 224 Dundas
Connor Bros, 751 Richmond
Consumers Co-op, 768 Dundas
Cooper Wm J, 175 High
Cress A G, 60 Byron av
Dalgliesch Wm J, 122 Wharncliffe s
Denney A J, 610 Dundas
Depotie J A, 282 Egerton
Depper C, 239 Hamilton rd
Dowdell Mrs W, 99 Wellington rd
Drake G B, 413 Hamilton rd
Druker D & Son, 446 South
Duffin W J A, w s Hale
Durst R, 266 Dundas
Eccleston G E, 414 Piccadilly
Edmonds & McGuire, 1004 Dundas
Edworthy S S, 404 Pall Mall
Eedy J W, 879 Waterloo
Ellis G Harvey, 730 William
English E S, 672 Adelaide
Ensign S, 998 Dundas
Falkner Mrs R J, 507 Ontario
Finnegan Geo, 45 Blackfriars
Fitzgerald Fred, 466 Dufferin
Fitzgibbon Mrs J, 326 Ridout

WATERPROOF COVERS
Raymond Bros.
172 KING ST. PHONE 1748

Phone 1850. Nights and Sundays 2878. LONDON, ONT.
THE LARGEST MANUFACTURERS OF CONCRETE MACHINERY IN THE WORLD.
LONDON CONCRETE MACHINERY CO., LTD.
KITCHENER AVE. AND CABELL STREET.

PURE AIR FURNACE and SHEET METAL WORK
Troughing and Roofing.

Smith & Johnston
92 Fullarton St. **PHONE 4208**

Fortner J F, 71 Wharncliffe s
Forward C, 88 Forward av
Fountaine H P, 516 Adelaide
Fowler M, Wharncliffe n
Geach H, 471 Simcoe
Gilder E, 609 Richmond
Ginsberg Bros, 247 Clarence
Glen J A, 9 Blackfriars
Goldberg H, 218 South
Good Jos, 457 Talbot
Gower Wm, 700 Dundas
Graham Mrs A, 182 Horton
Graham Mrs A E, 131 Waterloo
Griffin Mrs J, 1000 Richmond
Griffiths H, 502 Pall Mall
Harding J J, 78 Duchess av
Hargreaves E B, 778 Dundas
Harley F & Son, 487 Richmond
Harrison E W, 541-543 Simcoe
Hart Wm H, 185 Rectory
Hartnell T J, 64 Byron av
Haverstock & Pierce, 459 Piccadilly
Hayes Wm, 574 Adelaide
Henderson Alex, 356 Cheapside
Hickey Mrs M, 46 Cartwright
Hill Leon, 604 King
Hobbins Mrs M, 542 York
Hockin Bros, 112 Dundas
Hooper H R, 750 Lorne av
Hoskin & Reynolds, 56-58 Dundas
Howard H W, 400 Horton
Hudd Wm, 247 Wellington
Humphrey J H, 108 Adelaide
Humphries W E, 109-111 Wellington
Janes R W, 46-48 Blackfriars
Johnston Mrs F, 78 Askin
Johnson A, 247 Talbot
Johnston Mrs E, 511 Quebec
Johnston & Moffat, 129 Wellington
Jolliffe W L, 215 William
Jones Fred, 100 Adelaide
Jupp Jas, Ridout, cor Chester
Kerr & Son, 191 Wortley rd
Kerr Wm & Son, 191 Elmwood
Kidner Wm, 604 York
Knapp W D, 885 Adelaide
Lance H, Richmond, cor Huron
Larkin J & B, 170 Clarence
Lawrence Mrs E, 295 Wharncliffe n
Leach C J, 402 Princess av
Lechinsky S, 554 South
Lee Walter, 736 Lorne av
Leff Samuel, 50 Maitland
Linnell A W, 251 Waterloo
Louch J F, 474 Pall Mall
Loughrey Wm & Son, 435 Horton
McCabe Alex, 813 Princess av
McCormick A & Son, 346 Richmond
McCormick H Ken, 257 Wellington
McFarlane & Co, 406 Hamilton rd
McGuffin A J, 747 Waterloo
McInnis J J, 474 Central av
McIntosh R, 255 Wellington
McKay Wm R, 131 William
McKerlie C M, 103 Egerton
Mackison & Son, 708 Nelson
McLeod Jas, 752 York
McMillan Andrew, Ealing
McMullen Alex, 493 Horton
McPhail Mrs L O, 9 Grafton
McRae C D, 572 Adelaide
Mahon Jas, 872 Dundas
Manning F L, 874 Dundas
May Jno T, 346 Ridout
Miller Geo, 84 Wellington
Miller Jos, 328 Hamilton rd
Mullins W T, 43 Dundas, L W
Newans C M, 128 Briscoe
Newans E R, 77½ Wharncliffe s
Nirenstein K, 472 Grey
Noel E, 330 Burwell
O'Brien C H, 1080 Richmond
O'Donnell Jas, 623 Richmond
Palmer A W, Hamilton rd
Parker Mrs S, 203 Colborne
Pettit G S, 748 Dundas
Pink Mrs J, 350 Burwell
Pinney Fred, 285 Wellington
Plant Mrs E, 165 Mill
Pole Jas, 797 King
Powell E J, 111 Inkerman

A. & E. NOBBS, Cut Stone Contractors
C. P. R. and WILLIAM ST.
Phone 1441 Res. Phone 3030

LONDON CONSERVATORY OF MUSIC AND SCHOOL OF ELOCUTION, Limited, in Affiliation with the Western University.
For curriculum, containing full information, address: THE REGISTRAR, London Conservatory of Music, 354-356 Dundas Street, LONDON, ONT.

CARLING'S *Canada Club Lager*
A Bye-Word in every Canadian Home
We Challenge Comparison.

Pritchett J G, 153 Wharncliffe s
Proctor Jno, 167 Wellington
Quigley C, 752 Waterloo
Ranahan P H, 515 Richmond
Reardon, James, Oxford, cor Quebec
Redding S H, 580 William
Reid W J, 285 Wortley rd
Richards Walter, 754 Dundas
Riordan H A, 474 Dundas
Robbie Mrs M, 102 Mt Pleasant
Rosenberger A E, 212 Richmond
Ross F L, 144 Hamilton rd
Ross R A, York cor Thames
Rosser H P, 727 Richmond
Rowat T A & Co, 250 Dundas and 134 Wortley rd
Rutherford D, 203 Wellington
Sampson H, 132 Colborne
Sanborn T W & Son, 124 William
Sands P A, 687 Dundas
Scandrett Bros, 175 Dundas
Shaw Thos, 670 Dundas
Smith F F, 136 Wortley rd
Smith W J, 208 Clarence
Southern F, 572 Pall Mall
Stanley Mary, 174 John
Straitch Mrs J, 316 Dundas
Strowbridge C, 216 Horton
Summers Bros, 471 Dundas
Taylor A H, 89 High
Taylor John, 469 Grey
Teeple W J, 466 Talbot
Thompson Alex, 474 St James
Thompson W B, 217 Waterloo
Tillmann A M, 60-62 Blackfriars
Timbrell Mrs M, 478 Adelaide
Toon F C, 363 Talbot
Tucker Mrs B, 342 Egerton
Tupholme Geo, 541 Hamilton rd
Upchurch Mrs L, 341 Clarence
Wade R H, 7 Mt Pleasant av
Ward P M, 132 Waterloo
Weinstein Saml, 536 Philip
Wells J M, 86 Wilson
White D L, 511 Elizabeth
Wilkey J H, 537 Ontario
Willis F G, 200 Hamilton rd
Willis & Co, 565 Richmond

D. H. Gillies & Son
DEALERS IN
COAL
WOOD
AND
Hardwood Lumber
PHONE 1312
COR. ADELAIDE AND BATHURST

Wilson P H, 370 Eva
Wilson S H, 704 Dundas
Wilson W A, 903 Richmond
Winfield H A, 460½ Oxford
Winslow Jas, Adelaide, C G
Wolf Tobias, 759 Dundas
Wood R J, 205 Wellington
Wray Mrs E F, 69 Elmwood av

GUM MANFRS.

Maple Leaf Gum Co, r186 King
O-Pee-Chee Gum Co, 618-30 Dundas
Wrigley Wm Co Ltd, 388 Clarence

*GUNSMITHS.

Brock W A, 192 Dundas
Gurd Wm & Co, 185 Dundas
Jackson J Co, 263 Wellington

HAIR GOODS.

Butler Mrs A, 235½ Dundas
James Lizzie, 221½ Dundas
Micheel P O G, 221 Dundas (see left top lines

HARDWARE.
(Wholesale)

Cowan Hardware Co, 125-127 Dundas
Hobbs Hardware Co Ltd, 325-341 Richmond
Howden D H & Co, 200 York

REMEMBER G. H. BELTON MAKES DOORS, FRAMES AND SASH
MILL AND FACTORY
RECTORY AND YORK STS.

We make stylish garments that give poise and a bearing of gentility to the wearer.
THE WATSON CO.
TAILORS and FURNISHERS
726 Dundas St.

When You Require Anything for Your Automobile, Phone 3876.
The Canada Auto Devices Co.

Purdom Hardware Co Ltd, 124 Dundas
Westman Alfred, 121 Dundas
Wright James & Co, Clarence cor King

(Retail)

Brownlee J A, 385-387 Talbot
Cowan James & Co, 127 Dundas
Harrison E W, 543 Simcoe
Jackson J, 263 Wellington
Kilpatrick Bros, 602 and 763 Dundas
Langford W A, 646 Dundas
O'Dell & Bennett, 389-393 Talbot
Purdom Hardware Co Ltd, 124 Dundas
Steele J G & Co, 204 Dundas
Summers' Hardware, 433 Hamilton rd
Wanless Hardware, 866 Dundas
Westman Alfred, 121 Dundas
Young J E & Co, 111 Dundas

HARNESS.

Darch J & Sons, 377-383 Talbot
Dunn G F, 107 King
Heighway A W, 14 Dominion Savings Bldg
Jones John, 209 King
McCormick Jas, 395 Talbot
Moore F J jr, r 129 King

HATS AND CAPS.

(Wholesale)

Fraser Cap Co, 64 Carling
Macmillan, Calder & Co, 333 Richmond
Marshall John & Co, 68-70 Dundas and 65-67 Carling
Sabine H A & Co, 202 King
Shuttleworth J R & Sons, 377 Dundas
Spittal Bros & Co, 364 Richmond
Wright Sons & Co, 322 Richmond

(Retail)

Andrews' Toggery, 217 Dundas
Beltz & Co, 201 Dundas
Boughner W F, 392 Richmond
Graham Bros, 159 Dundas and 399 Richmond
Rowe Thos, 187 Dundas
Wright Hat, The, 208 Dundas

HEATING (Car)

Parker Car Heating Co Ltd, 59 Dundas

HIDES.

Wrighton T W & Son, 111 York

HORSESHOERS.

(See also Blacksmiths)

Burns Bros, 83 York
Corbin J C, 1 Hamilton rd
Graham & Johnson, 347 Talbot
Lashbrook W J, 640 Richmond
Legg Wm J, 122 Fullarton
Tancock J A, 96 King
Young Geo, 347 Adelaide

HOSIERY MANFRS.

Holeproof Hosiery Co of Canada Ltd, 186-190 King

HOTELS.

Bank, 109-111 King
Brunswick, 351 Talbot
Canada Ry News Co, G T R
C P R Hotel, 671 Richmond
City Hotel, 103-107 Dundas
Clyde, 147 King
Dominion House, s w cor York and Clarence
Duke of York, 612-625 Dundas
Fraser House, 183-187 King
Grigg House, Richmond cor of York
Hotel Cecil, York cor Clarence
Hotel Columbia, 129 King
Hotel Harrison, 369-371 Talbot
Hotel Savoy, 398-400 Clarence
Hotel Windsor, 119-121 King
Iroquois Hotel, 369-371 Clarence
King Edward, 269 York
London House, 106-108 Dundas
Metropolitan Hotel, 270 Dundas
Morkin House, 89-91 King

ALL WORK GUARANTEED
W. A. WALKER BICYCLES & MOTOR CYCLES REPAIRED
423 WELLINGTON
PHONE 2845

J. C. INGRAM & CO. ELECTRICAL CONTRACTORS, ELECTRICAL WIRING, ETC., FIXTURES, GENERAL ELECTRIC SUPPLIES.
COOTE BLOCK. 12 MARKET LANE.

HENRY VERNON & SON
Directory Publishers, Can Supply Any Directory Published

Queen's Hotel, 122 Carling
Queen's Park, 1007 Dundas
Richmond, The, 370-372 Richmond
Tecumseh, Richmond cor York
Walper House, 104 Carling
Western Hotel, 463 Richmond

HOUSE FURNISHINGS.

Dominion House Furnishing Co, 258 Dundas
Fishbein M & Co, 638 Dundas
Globe Furnishing Co, 644 Dundas
Kingsmill T F, 128-130 Carling
London Furniture Co, 375 Clarence
People's Outfitting Co, 240 Dundas
Regal House Furnishing Co, 95 King
Smallman & Ingram Ltd, 149-157 Dundas and 393-397 Richmond
Standard House Furnishing Co, 656 Dundas
Trafford Wm Co, 129 Dundas
Wolf Chas H, 658 Dundas
Wolf H & Sons, 265-265½ Dundas

HOUSEMOVERS.

Davidson Wm B, cor Price and Daykin
Dunham A E, 64 William
Sterling Henry J, 310 Grey
Watson J E, 194 Hamilton rd

ICE DEALERS.

Collins R & Co, 9 Blackfriars
Cushing W & E, 371 Wharncliffe n
Steele Jas, 566 Talbot

INSURANCE AGENTS.

Anderson & Co, 12 Market Lane
Beddome & Brown, 437 Richmond
Beddome, Brown & Meredith, 437 Richmond
Boyd W M B, 11 Dominion Bank Chambers
Butler R & Son, 402½ Richmond
Campbell D & Sons, 26 Bank of Toronto Chambers
Connor Jas, 341 Waterloo
De la Hooke Edward, 422 Park
Ellis A, 204 Dominion Savings Bldg
Fitzgerald & Co, 435½ Richmond
Gillean Alex, 365 Richmond
Glass C T & S F, 435½ Richmond
Griffith E J W, 464 Talbot
Gunn G M & Son, 432 Richmond
Hammond F J & Son, 435½ Richmond
Howell W C, 365 Richmond
Knott T C, 6b Dominion Savings Bldg
Loughlin Jeremiah, 936 Dundas
Macgregor W D, 365 Richmond
Macgregor A S, 365 Richmond
McPherson Archibald, Insurance Agency, 107 Dominion Savings Bldg
MacRobert E J, Ins Agency, 107 Dominion Savings Bldg
Marshall Finley, 110 Dundas
Millman P M, 107 Dominion Savings Bldg
Merritt Geo H, 435½ Richmond
Mulvany R M, 365 Richmond
Nelles John A & Son, 380 Richmond
Reely Richard, 795 York
Sangster J F & Co, 208 Dominion Savings Bldg
Smyth A G & Son, 404 Talbot
Sutherland J A, 171 King
Towe A M, 205 Dominion Savings Bldg
Towe C E, 205 Dominion Savings Bldg
Towe Edwd & Co, 205 Dominion Savings Bldg
Udy A N, 421 Richmond
Underwood W J, 215 Dominion Savings Bldg

Confederation Life Assn. HEAD OFFICE TORONTO, CANADA
OFFICE: 106 MASONIC TEMPLE, LONDON.
W. H. RICHARDSON, District Manager, Western Ontario.

ADVERTISER JOB PRINTERS FINE PHONE 3670

WHY NOT GIVE US A TRIAL ON YOUR NEXT PRINTING CALL 3670 And Our Representative Will Call

Arthur E. Nutter
ARCHITECT

Scholastic, Domestic and Commercial Structures. Phone 656.
Rooms, 15-16 Dominion Bank Chambers, Dundas and Richmond Streets

Wilson Samuel, 216 Richmond

INSURANCE COMPANIES.

Acadia Fire Ins Co, C T and S F Glass, 435½ Richmond
Acadia Fire Ins Co, J A Nelles & Son, 380 Richmond
Acadia Fire Ins Co, Richd Reely, 795 York
Aetna Fire Ins Co, G M Gunn & Son, 432 Richmond
Alliance Fire Ins Co, G M Gunn & Son, 432 Richmond
American Surety Co, (contractors' bonds), Edwd Towe & Co, 205 Dominion Savings Bldg
Anglo-American Fire, Beddome & Brown, 437 Richmond
Atlas Assurance Ltd, P M Millman, 107 Dominion Savings Bldg
Atlas Assurance Ltd, A N Udy, 421 Richmond
Boiler Inspection & Ins Co, G M Gunn & Son, 432 Richmond
British American Assurance Co, Fire & Marine, G M Gunn & Son, 422 Richmond
British Colonial Fire Ins Co, J A Nelles & Son, 380 Richmond
British Crown Assce Corp Ltd, J A Nelles & Son, 380 Richmond
British Crown Assce Corp Ltd, A G Smyth & Son, 404 Talbot
British Dominion Ins Co, D Campbell & Sons, 365 Richmond
Caledonian Ins Co, F J Hammond & Son, 435½ Richmond
Canada Accident Assce Co, Ed Towe & Co, 205 Dominion Savings Bldg
Canada Life Assce Co, H E Gates mgr, 435 Richmond, phone 727
Canada Life Assce Co, E J W Griffith, 464 Talbot
Canada National of Winnipeg, J A Nelles & Son, 380 Richmond
Canadian Casualty & Boiler Ins Co, A N Udy, 421 Richmond
Canadian Casualty Co, D Campbell & Sons, 365 Richmond
Canadian Fire Ins Co, P M Millman, 107 Dominion Savings Bldg
Canadian Fire Ins Co, D Campbell & Sons, 365 Richmond
Canadian Ry Accident Ins Co, P C Wilson, 220½ Dundas
Capital Life Assce Co of Canada, F E Fallon dist mgr, 434 Richmond
Columbia Ins Co, D Campbell & Sons, 365 Richmond
Columbia Ins Co, F J Hammond & Son, 435½ Richmond
Commercial Union Assce Co, P M Millman, 107 Dominion Savings Bldg
Confederation Life Assn, W H Richardson mgr, 106 Dominion Savings Bldg
Connecticut Fire Ins Co, Beddome & Brown, 437 Richmond
Continental Fire Ins Co, Beddome & Brown, 437 Richmond
Dominion of Canada Guarantee & Accident Assce, W D Macgregor, dist mgr, 365 Richmond
Dominion Casualty Co, C E Towe, 205 Dominion Savings Bldg
Dominion Fire, Beddome & Brown, 437 Richmond
Dominion Fire Ins Co, J Loughlin, agt, 936 Dundas
Dominion Fire Ins Co, P M Millman, 107 Dominion Savings Bldg
Economical Mutual Fire Ins, P M Millman, 107 Dominion Savings Bldg
Employers' Liability Assce Corp, J A Nelles & Son, 380 Richmond

Gurd's Good Guns
185 DUNDAS STREET.

WE REPAIR GUNS, BICYCLES, CASH REGISTERS, ETC.
Sharpen Scissors, Knives, Razors, and Lawn Mowers.

IRON STAIRS
FIRE ESCAPES
IRON AND BRASS RAILINGS
METAL LOCKERS
IRON FENCES AND GATES

DENNIS WIRE AND IRON WORKS CO., Limited, 22-30 DUNDAS ST.

Employers' Liability Assce Corp A N Udy, 421 Richmond

Employers' Liability Assce Corp Beddome & Brown, 437 Richmond

Equitable Life Assurance Society of U S, Sydney C Tweed, agency mgr, 207 Dominion Savings Bldg

Equity Fire Ins Co, A M Towe, 205 Dominion Savings Bldg

Equity Fire Ins Co, P M Millman, 107 Dominion Svvings Bldg

Equity Fire Ins Co, Anderson & Co, 12 Market Lane

Excelsior Life Ins Co, Alfred Manley insp West Ont, Merchants Bank Bldg

Factories Ins Co, J A Nelles & Son, 380 Richmond

Federal Life Assce Co, W J Underwood, 215 Dominion Savings Bldg

Fidelity & Casualty Co, J A Nelles & Son, 380 Richmond

Fidelity Phoenix of N Y, G M Gunn & Son, 432 Richmond

Fidelity (Fire) Underwriters, G M Gunn & Son, 432 Richmond

General Accident Assce Co, W J Underwood, 215 Dominion Savings Bldg

General Accident Ins Co, Anderson & Co, 365 Richmond

General Accident Ins Co, D Campbell & Sons, 365 Richmond

General Accident Insurance Co, A N Udy, 421 Richmond

General Animals Ins Co, Edwd Towe & Co, 205 Dominion Savings Bldg

General Assce Corp of Perth, Scotland (Fire, Accident), D Campbell & Sons, 365 Richmond

German American of N Y (Fire) J A Nelles & Son, 380 Richmond

Germania (Fire) of N Y, D Campbell & Sons, 365 Richmond

Gore District Mutual Fire Ins Co, R Butler & Son, 402½ Richmond

Great West Life Assce Co, C T & S F Glass, 435½ Richmond, phone 220

Gresham Guarantee Co, C E Towe, 205 Dominion Savings Bldg

Guarantee & Accident Co of Canada, R Butler & Son, 402½ Richmond

Guarantee Co of N A, G M Gunn & Son, 432 Richmond

Guardian Accident & Guarantee Co, J A Nelles & Son, 380 Richmond

Guardian Fire Assce Co, A N Udy, 421 Richmond

Guardian Fire Assce Co, Beddome & Brown, 437 Richmond

Hand-in-Hand (Fire), D Campbell & Sons, 365 Richmond

Hand-in-Hand (Fire), J A Nelles & Son, 380 Richmond

Hartford (Fire), G M Gunn & Son, 432 Richmond

Home Fire Ins Co, Beddome & Brown, 437 Richmond

Home Life Assce of Canada, Edwd Towe & Co, 205 Dominion Savings Bldg

Hudson Bay Fire Ins Co, D Campbell & Sons, 365 Richmond

Imperial Guarantee & Accident Co, Edwd Towe & Co, 205 Dominion Savings Bldg

Imperial Guarantee & Accident Ins Co, D Campbell & Sons 365 Richmond

Imperial Life Assce Co, Israel Taylor, dist mgr, 365 Richmond

THE UNIQUE THEATRE W. J. SCHILLER, MANAGER 222 DUNDAS STREET

SWITCHBOARDS, CONTROLLERS and COMMUTATORS
THE ELECTRICAL CONSTRUCTION CO. of London, Limited, 32-40 DUNDAS ST. PHONE 1103

EDWARD TOWE & CO. GENERAL INSURANCE AGENCY, Established 1874 375 RICHMOND STREET.

Office: Dominion Savings Building, (Formerly known as Masonic Temple Bldg.)

Insurance Co of N A, J F Sangster & Co, 208 Dominion Savings Bldg
Insurance Co of N A (Fire) Alex Gillean, 365 Richmond
Law, Union and Rock, C T & S F Glass, 435½ Richmond
Law, Union & Rock, D Campbell & Sons, 365 Richmond
Liverpool & London & Globe Ins Co Ltd, Edwd Towe & Co, 205 Dominion Savings Bldg
Liverpool-Manitoba Assurance (Fire), G M Gunn & Son, 432 Richmond
Liverpool-Manitoba Assurance (Fire), J A Nelles & Son, 380 Richmond
Lloyd's Eng (Marine), G M Gunn & Son, 432 Richmond
Lloyd's Eng (Marine), J A Nelles & Son, 380 Richmond
Lloyd's Plate Glass, D Campbell & Sons, 365 Richmond
Lloyd's Plate Glass, P M Millman, 107 Dominion Savings Bldg
Lloyd's Plate Glass, Fitzgerald & Co, 435½ Richmond
Lloyd's Plate Glass, Alex Gillean, 30 Bank of Toronto Chambers
Lloyd's Plate Glass, A N Udy, 421 Richmond
Lloyd's Plate Glass, G M Gunn & Son, 432 Richmond
Lloyd's Plate Glass, F J Hammond & Son, 435½ Richmond
Lloyd's Plate Glass, Finley Marshall, 110 Dundas
Lloyd's Plate Glass, J A Nelles & Son, 380 Richmond
London Assurance (Fire), G M Gunn & Son, 432 Richmond
London Guarantee & Accident Co, Ltd, Alex Gillean, 365 Richmond
London Guarantee & Accident Co Ltd, F J Hammond & Son, 435½ Richmond
London & Lancashire Fire Ins Co, A N Udy, 421 Richmond
London & Lancashire Life & General Assn, Anderson & Co, 365 Richmond
London & Lancashire Accident, F J Hammond & Son, 435½ Richmond
London & Lancashire Fire Ins Co, G M Gunn & Co, 432 Richmond
London & Lancashire Guarantee & Accident, P M Millman, 107 Dominion Savings Bldg
London & Lancashire Guarantee & Accident Ins Co, J F Sangster & Co, 208 Dominion Savings Bldg
London Life Insurance Co, head office, 422-426 Wellington
London Life, D Campbell & Sons, 365 Richmond
London Life, R Reely, 795 York
London Mutual Fire Ins Co, D Campbell & Sons, 365 Richmond
London Mutual Fire Ins Co, Fitzgerald & Co, 435½ Richmond
London Mutual Fire Ins Co, P M Millman, 107 Dominion Savings Bldg
L'Union Ins Co of Paris, France, J A Nelles & Son, 380 Richmond
Manufacturers' Life Ins Co, Vivian Reeve, West Ont mgr, 108 Dominion Savings Bldg
Marine Fire Ins Co, S Wilson, 216 Richmond
Maryland Casualty Co, P M Millman, 107 Dominion Savings Bldg
Maryland Casualty Ins Co, E Towe & Co, 205 Dominion Savings Bldg
Maryland Casualty Ins Co, G M Gunn & Son, 432 Richmond
Mercantile Fire Ins Co, R Butler & Son, 402½ Richmond

Richard Reely 795 York. Phone 2670

Real Estate and Fire Insurance; Mortgages and Rents collected. Estimates for buildings given. List your properties with me.

The Metcalfe Agencies 252 DUNDAS STREET, PHONE 3400.

REAL ESTATE

MERWIN HEIGHTS, HILL CREST SUB-DIVISIONS

When You Require GOOD COAL OR WOOD, Phone 363

McCallum & Willis, 657 Richmond St.

Merchants Fire Ins Co, Anderson & Co, 365 Richmond
Merchants Fire Ins Co, Fitzgerald & Co, 435½ Richmond
Merchants' Fire Ins Co, A N Udy, 421 Richmond
Metropolitan Fire Ins Co, F J Hammond & Son, 435½ Richmond
Metropolitan Fire Ins Co, P M Millman, 107 Dominion Savings Bldg
Metropolitan Life Ins Co, G H Nichol, supt, Dominion Bank Chambers
Minesota Underwriters Agcy, J A Nelles & Son, 380 Richmond
Monarch Fire Ins Co, head office 156 Dundas; D Campbell & Sons, 365 Richmond
Montreal-Canada Fire, A N Udy, 421 Richmond
Montreal-Canada Fire, Beddome & Brown, 437 Richmond
Montreal-Canada Fire, F J Hammond & Son, 437 Richmond
Mutual Life Assce Co of Canada, C E German, gen agt, 421 Richmond, phone 735
Mutual Life of Canada, A N Udy, 421 Richmond
National Fire Ins Co of Hartford, Beddome & Brown, 437 Richmond
National Fire Ins Co of Hartford, Edwd Towe & Co, 205 Dominion Savings Bldg
National Fire Ins Co of Hartford, P M Millman, 107 Dominion Savings Bldg
National Provincial Plate Glass Ins Co, P M Millman, 107 Dominion Savings Bldg
National Union Ins Co, D Campbell & Sons, 365 Richmond
National Union Ins Co, J A Nelles & Son, 380 Richmond
New York Plate Glass, F J Hammond & Son, 435½ Richmond
New York Underwriters' Agency Beddome & Brown, 437 Richmond
North British & Mercantile Ins Co, F J Hammond & Son, 435½ Richmond
North American Life Assce Co, 204 Dominion Savings Bldg, A Oettinger, dist mgr, (see advt)
North West Fire Ins Co,D Campbell & Sons, 365 Richmond
Northern Assurance Co, R Butler & Son, 402½ Richmond
Northern Assurance Ltd, Beddome & Brown, 437 Richmond
Northern Life Assurance Co of Canada, 201 Dominion Savings Bldg
North West Fire Ins Co, A A Campbell, 428 Richmond
Nova Scotia Fire, Alex Gillean, 365 Richmond
Ocean Accident & Guarantee Corp, C T & S F Glass, 435½ Richmond
Ocean Accident & Guarantee Co, J A Nelles & Son, 380 Richmond
Ocean Accident & Guarantee Co, Beddome & Brown, 437 Richmond
Ontario Fire, J A Nelles & Son, 380 Richmond
Ontario Fire, A M Towe, 205 Dominion Savings Bldg
Pacific Coast Fire, D Campbell & Sons, 365 Richmond
Pacific Coast Fire Ins Co, C T & S F Glass, 435½ Richmond
Pacific Coast Fire Ins Co E Towe & Co, 205 Dominion Savings Bldg
Pacific Coast Fire Ins Co, A S Macgregor, 365 Richmond
Palatine Ins Co, F J Hammond & Son, 435½ Richmond
Perth Mutual (Fire), Alex Gillean, 365 Richmond

Awnings Raymond Bros.
172 KING ST. PHONE 1748

Phone 1850. Nights and Sundays 2878. LONDON, ONT.
THE LARGEST MANUFACTURERS OF CONCRETE MACHINERY IN THE WORLD.
LONDON CONCRETE MACHINERY CO., LTD.
KITCHENER AVE. AND CABELL STREET.

PURE AIR FURNACE and SHEET METAL WORK
Troughing and Roofing.
Smith & Johnston
92 Fullarton St. PHONE 4208

Phoenix of Hartford (Fire), P M Millman, 107 Dominion Savings Bldg
Phoenix of Hartford (Fire), J A Nelles & Son, 380 Richmond
Phoenix of Hartford (Fire) D Campbell & Sons, 365 Richmond
Phoenix Assce Co of London, Eng, F J Hammond & Son, 435½ Richmond
Protector Underwriters' Agency, (Phoenix of Hartford), D Campbell & Sons, 365 Richmond
Prudential Ins Co of America, Geo H Davis supt, Bank of Commerce Chambers
Quebec Fire Assce Co, Richard Reely, 795 York
Quebec Fire Assce Co, S Wilson, 216 Richmond
Queen Ins Co (Fire), P M Millman, 107 Dominion Savings Bldg
Queen City (Fire) A M Towe, 205 Dominion Savings Bldg
Railway Passengers' Assce Co, P M Millman, 107 Dominion Savings Bldg
Railway Passengers' Assce Co, F J Hammond & Son, 435½ Richmond
Railway Passengers' Assurance Co, Alex Gillean, 365 Richmond
Rimouski Fire Ins Co, D Campbell & Sons, 365 Richmond
Rimouski Fire Ins Co, Beddome & Brown, 437 Richmond
Rimouski Fire Ins Co, P M Millman, 107 Dominion Savings Bldg
Rimouski Fire Ins Co, J A Nelles & Son, 380 Richmond
Rimouski Fire Ins Co, C T & S F Glass, 435½ Richmond
Rimouski Fire Ins Co, F J Hammond & Son, 435½ Richmond
Rochester German Fire Ins Co, J A Nelles & Son, 380 Richmond
Royal Exchange Assce Corp, Beddome & Brown, 437 Richmond
Royal Ins Ltd, Beddome & Brown, 437 Richmond
St Paul Fire & Marine Ins Co, D Campbell & Sons, 365 Richmond
Scottish Union & National Ins Co, F J Hammond & Son, 435½ Richmond
Sovereign Fire Ins Co, G M Gunn & Son, 432 Richmond
Standard Life Assurance Co, Edin, Alex Gillean, agt, and insp, Bank of Toronto Chambers
State of Pennsylvania Fire Ins Co, J A Nelles & Son, 380 Richmond
Sun Fire Office, Alex Gillean, 365 Richmond
Sun Fire Office, J A Nelles & Son, 380 Richmond
Sun Life Assurance Co, J G Boucher, mgr, 21 Bank of Toronto Chambers
Sun Life Assce Co, R Butler & Son, 402½ Richmond
Traders' Fire Ins Co, P M Millman, 107 Dominion Savings Bldg
Travellers' Ins Co, P M Millman, 107 Dominion Savings Bldg
Travellers' Ins Co, W H Howell dist mgr, 365 Richmond
Travellers' Ins Co, G M Gunn & Son, 432 Richmond
Union Assurance Society, Beddome & Brown, 437 Richmond
U S Fidelity & Guaranty Co, J A Nelles & Son, 380 Richmond
U S Fidelity & Guaranty Co, P M Millman, 107 Dominion Savings Bldg
Waterloo Mutual Fire, R B Butler & Son, 402½ Richmond

LONDON CONSERVATORY OF MUSIC AND SCHOOL OF ELOCUTION, Limited, in Affiliation with the Western University. Thorough course of instruction in pianoforte, violin, organ, elocution, vocal, harmony in all its branches, etc. F. Linforth Willgoose, Mus. Bac. A.R.C.O., Principal.

CUT STONE
A. & R. NOBBS
Pone 1441. Res. Phone 3030.
William Street and C. P. R.
BROWN, RED, GREY, BUFF STONE
ALWAYS IN STOCK.

Carling's Ale
Canada's Recognized Standard

Wellington Fire Ins Co, A G Smyth & Son, 404 Talbot
Westchester Fire, Anderson & Co, 12 Market Lane
Westchester Fire Ins Co, A N Udy, 421 Richmond
York Fire Ins Co, P M Millman, 107 Dominion Savings Bldg
Yorkshire (Fire), G M Gunn & Son, 432 Richmond
Yorkshire of England, D Campbell & Sons, 365 Richmond
Yorkshire Ins Co, Beddome & Brown, 437 Richmond
Yorkshire Ins Co (Accident), Anderson & Co, 12 Market Lane

INVESTMENT COMPANY.

Dominion Savings & Investment Society, Richmond cor King (see front cover)

IRON FOUNDERS.

Beatty Bros Ltd, 541 York
Leonard E & Sons, York and Colborne
London Foundry Co, Ltd, 369 Thames
McClary Mfg Co, Wellington, cor York
Vulcan Co Ltd, 84-94 Fullarton
White Geo & Sons, Cabell av

IRON WORKERS.

Dennis Wire & Iron Works Co, Ltd, 22-26 Dundas, (See top lines)

JEWELLERS.

(Wholesale and Manufacturing)

Allport E H, 360 Richmond
Baker T H & Co, 115 Carling
Feeney J J, 12 Market Lane
Findlay Albert, 416½ Richmond
Greening & Guymer, 179½ Dundas
Jones C F & Co, 366 Richmond
London Silver Co, 106 Askin
Milroy S K & Co, 260 Dundas
Watson G J, 402½ Richmond

D. H. Gillies & Son
DEALERS IN
COAL
WOOD
AND
Hardwood Lumber
PHONE 1312
COR. ADELAIDE AND BATHURST

Wray W J & Co, 234 Dundas and 384 Richmond
Young W A, 428 Richmond

(Retail)

Barnard J S, 194 Dundas
Emerson N W, 120 Dundas
Ferris V W, 330a Dundas
Gillean Thos, 402 Richmond
Morphy A & Co, 178 Dundas
Sumner C R, 380 Richmond
Pitt G W, 99 Dundas
Thomas L W 202½ Dundas
Thomas T W, 87 Dundas
Trebilcock A H, 116 Dundas
Ward C H & Co, 374 Richmond
Willmot N F, 217½ Dundas
Wray W J & Co, 234 Dundas and 384 Richmond
Young W G, 214 and 674 Dundas
Zwicker G H, 650 Dundas

JUNK DEALERS.

Gootson & Co, 30 Maitland
Graham Jos, 560 Bathurst
Harris & Co, 735 York
Hughes Geo, 561-571 Bathurst
Leff, W & Co, 555 Bathurst
London Iron & Metal Co, 728 Simcoe

KNITTERS.

Thompson Knitting Co, 77-79 Dundas

BELTON SELLS BRANTFORD ROOFING AND BRANROCO ROOF PAINT
2 YARDS—Rectory and Yorks Sts.; Pall Mall and Richmond Sts.

We solicit the trade of every man, and supply ordered clothes within the reach of all.
THE WATSON CO.
TAILORS and FURNISHERS
726 Dundas St.

RAPID MESSENGER SERVICE .. BAGGAGE TRANSFERRED Phone 2845 W. A. WALKER 423 WELLINGTON ST.

AUTOMOBILE TIRES AND ACCESSORIES
The Canada Auto Devices Co.
John L. Ginge, Mgr. Bank of Toronto Bldg. Phone 3876

LADDER MANFRS.

Drummond Ladder Co, 673 Bathurst

LADIES' HAIR DRESSER.

Micheel P O G, 221 Dundas

LADIES' READY TO WEAR

Baldwin Garment Co, 96 Carling
London Ready-to-Wear, 256 Dundas
Metropolitan Skirt & Suit Mfg Co, 232 Dundas
Raphael & Co, 236-238 Dundas
Ross' Limited, 196 Dundas
Thomson J M, 179 Dundas
Watson G B, 188 Dundas
Wolf Bros, 231 Dundas

LADIES' TAILORING.

Chapman J H & Co, 239-243 Dundas
Labelle O, 346 Richmond
Raymond J G, 330 Dundas

*LARD OIL

Keeleyside Oil Co, Florence st

LAUNDRIES.

Chinese, 480 Adelaide, 107 Askin 40 Blackfriars, 347 Clarence, 69½, 76, 469, 633, 702 and 746 Dundas, 190, 351 and 450 Hamilton rd, 60, 228 King, 419 Ontario, 434 Park av, 249, 256, 743 Richmond, 353, 457, 463, 472 Talbot,774 Waterloo, 82, 206, 261, 421 Wellington
Far East, 1010 Dundas
Forest City, 5-13 King
Parisian Steam Laundry Co of Ont Ltd, 75 Dundas

LEATHER & FINDINGS.

Watson Wm, 97 King
Webster & Graham, 353 Richmond

LITHOGRAPHERS.

Fine Art Co, 365 Richmond
Jones H J Sons Ltd, Dundas cor Eleanor
Knowles & Co, Weston
Lawson & Jones Ltd, 340-8 Clarence
London Ptg & Litho Co Ltd, 144-46 Carling
Wright Litho Co, 420 Wellington

LIVERIES.

Erskine R & Sons, 78 King
Hueston R & Sons, 380 Wellington, and 479-83 Richmond
Hunter & Son, 162-66 Maple, and 29 Teresa
Maker Tom, 392 Lyle
Perkins F & Son, r 189 Dundas
Ross & Boss, 619 Dundas
Royal, 262 Horton
Thompson A A, r 67 Dundas

LOAN AND SAVINGS COS.

Dominion Savings & Investment Society, Richmond cor King (See advt front cover)
Huron & Erie Loan & Savings Co, 442 Richmond, and 4-5 Market sq
London Loan & Savings Co, 220 Dundas
London & Western Trusts Co, 382 Richmond
Ontario Loan & Debenture Co, 139 Dundas, cor Market Ln
People's Loan & Savings Corporation, 428 Richmond

LOCKSMITHS.

Brock W A, 192 Dundas
David Perry, 251 Dundas
Gurd Wm & Co, 185 Dundas
Jackson J, Co, 263 Wellington

LUMBER.

Beck Adam, 175 Albert
Belton G H, Rectory and G T R and 650 Richmond (See advt)
Canadian Handle Co, Adelaide, cor Horton
Dyment-Baker Lumber Co, 271-309 Bathurst

J.C.Ingram&Co. ELECTRICAL CONTRACTORS, ELECTRICAL WIRING, ETC., FIXTURES, GENERAL ELECTRIC SUPPLIES.
COOTE BLOCK 12 MARKET LANE

HENRY VERNON & SON
Directory Publishers, Can Supply Any Directory Published

Ferguson Lumber Co, 435½ Richmond
Gillies D H & Son, 288 Adelaide
Hagerman W A, 897 Queen's av
Kernohan G N Lumber Co Ltd, York, cor Ridout
Leah Jos, 1049 Dundas
London Box Mfg & Lumber Co, 309-311 Bathurst
London Lumber Co, 487½ Richmond
Martyn, L H & Co, 808 Lorne av
Rumball Lumber Co, 585 Bathurst
Winnett W H, 232 William

MACHINERY.

Ideal Concrete Machinery Co, 211 King
London Concrete Machinery Co, Kitchener av (See advt)
London Engine Supplies Co, 85 Dundas, (see advt)
London Gas Power Co Ltd, 1109-35 Laura st
Malloch Wm, 154 Fullarton
Perkins Windmill & Engine Co, 90 King
Plewes W J, r 91 Bathurst
Smith & Upshall, r 187 Queen's
Spramotor Co, 68-70 King
Superior Co, 151 York
Thorn W J, 296 Talbot
Towton F C, 308½ Dundas
Vulcan Co Ltd, 84-94 Fullarton
Warren Bros, 314 Talbot
Westman C, r 226 Talbot
White Geo & Sons Co Ltd, Cabell av

MANTLES AND GRATES

Bland R R, 267 Dundas
Hamilton Alex, 420 Talbot

MANUFACTURERS' AGENTS.

Flock J K, 435½ Richmond
Graves E O, 110 Dundas
Johnson & Barbour, 193 King
Laur C B, 12 Dominion Savings Bldg
Millman P M, 107 Dominion Savings Bldg
Wood Geo, 434 Richmond

*MARKET GARDENERS.

Long Edwd, n s Weston

MARRIAGE LICENSES.

Bartram W G R, 59 Dundas
Bartram W H, 99 Dundas
Childs H J, 632 Dundas
Flock E W M, 435½ Richmond
Gunn G C, 432 Richmond
Johnston E H, 118½ Dundas

MATTRESS MANFRS.

Hunt J F & Son, 593-597 Richmond
Ontario Spring Bed & Mattress Co Ltd, 90 York

MEN'S FURNISHERS.

(Manufacturing)

Way Muffler Co of London, Ont, Ltd, 107 Dominion Savings Bldg

(Retail)

Andrews' Toggery, 217 Dundas
Arthur A A, 662 Dundas
Boughner Wm F, 392 Richmond
Dowler R H & J, 176-78 Dundas
Graham Bros, 159 Dundas and 399 Richmond
Grafton & Co Ltd, 158 Dundas
Marshall & Clarke, 312 Dundas
Morrison R S, 640-642 Dundas
Oak Hall, 156 Dundas
Pethick T Co, 386 Richmond
Rowe Thomas, 187 Dundas
Semi-ready Tailoring, 182 Dundas
Smallman & Ingram Ltd, 149-57 Dundas and 393-97 Richmond
Watson Co The, 726 Dundas
Young R J & Co, 142-44 and 668 Dundas

MERCANTILE AGENCIES

Bradstreet Co The, 365 Richmond

PRINTING NOTHING TOO LARGE NOTHING TOO SMALL ADVERTISER JOB

W. H. Richardson, District Manager
Office, 106 Masonic Temple.
Confederation Life Assn.
HEAD OFFICE, TORONTO.
PHONE 458.
Assets Over $17,000,000

CATALOG MAKING, OUR SPECIALTY. ADVERTISER JOB

ARTHUR E. NUTTER

ARCHITECT
Rooms, 15-16 Dominion Bank Chambers, Dundas and Richmond Streets.
PHONE 656

Dun R G & Co, 104 Dominion Savings Bldg

MERCHANT TAILORS.
(See also Tailors)

Andrews' Toggery Ltd, 217 Dundas
Dambra & Walsh, 223 Dundas
Dowler R H & J, 176-78 Dundas
Famularo & Caravella, 475 Richmond
Fenech Frank, 380 Richmond
Ferguson Jas, 627 Dundas
Fraumeni J, 290 Dundas
Gidley B & Son, 404 Clarence
Gibson Wm & Son, 430 Talbot
Labelle O, 346 Richmond
Lombarda Guy, 260½ Dundas
Parkinson Geo, 252½ Dundas
Patten Alfred, 543 Richmond
Pethick T Co, 386 Richmond
Schooley L A, 291 Dundas
Scotland Woollen Mills, 199 Dundas
Semi-ready Tailoring, 182 Dundas
Spettigue T, 361½ Richmond
Slater Bros, 180 Dundas (See advt)
Stephens E T, 190 Wellington
Tillmann A, 415 Richmond
Watson Co The, 726 Dundas (See advt)
Wilson & Slater, 212 a Dundas
Yeo Frank, 769 Dundas
Young R J & Co, 142-44 and 668 Dundas

MESSENGER SERVICE.

Rapid Messenger Service, 423 Wellington

METAL MERCHANTS.

London Iron & Metal Co, 728 Simcoe

METER MANUFACTURERS.

Moore J S, 11 Garfield av

METAL SPECIALTIES.

Dominion Metal Specialty Mfg Co, 365 Richmond

MILL AND FACTORY. SUPPLIES.

London Engine Supplies Co Ltd, 85 Dundas, (see advt back bone)

MILLINERY.
(See also Dry Goods)
(Wholesale)

Dickison, Nicholson & Co Ltd, 352 Richmond
Wright Hats Ltd, 420 Ridout

(Retail)

Allenby Miss J, 619 Richmond
Anthistle Mrs A L, 264½ Dundas
Allinson Emily, 358 Horton
Aust & Quayle, 110 Dominion Savings Bldg
Avery's 233½ Dundas
Avey Miss M, 254 Dundas
Beltz & Co, 201 Dundas
Costello Agnes, 706 Dundas
Dwyer Miss M, 591 Richmond
Farnworth M, 434 Hamilton rd
Johnston Bertha, 438 Park av
Johnstone & Johnstone, 180 Dundas
Larkin Theresa, 99 Stanley
McLeod Mrs A G, 420 Park av
Marr Mrs R, 201 Wellington
Milroy Misses, 523 Richmond
Seaton Annie, 105 Dominion Savings Bldg
Smith & Hessey, 188 Dundas
Thorne S & M, 402 Ridout
Wolf H & Sons, 263 Dundas
Wright Hat The, 208 Dundas

*MINERAL BATHS.

London Mineral Baths, w s Thames near Dundas Street Bridge

*MINERAL WATER.

Ferguson D, 336 Ridout
London Bottling Works, e s Picton
Murray John, 427 Rectory
Tune C H Ltd, 132 York

Gurd's Good Guns
185 DUNDAS STREET.

Base Ball and Foot Ball Goods, Boxing Gloves, Striking Bags and Sporting Goods.

METAL STORE FRONTS. WIRE WINDOW GUARDS. **DENNIS** IRON STABLE FITTINGS, LAWN VASES & SETTEES

*MODISTE.

McNaughton Miss D, 726½ Dundas

MONUMENTAL WORKS.

Smyth & Son, 220 King
Wilkie, Jones & Co, 493 Richmond

*MOTORCYCLES.

Kerr Fred T, 635 Dundas

*MOTORS (Electric).

Electrical Construction Co of London Ltd, 32-40 Dundas

MOVERS.

(See also Carters)

Broughton W A, 312 Piccadilly
Day H F, 867 Wellington
Flowers & Taylor, 863½ Colborne
Henderson Alex, 356 Cheapside

MUSIC DEALERS.

Keenleyside J E & Son, 233 Dundas
McPhillips Wm, 189 Dundas
Nordheimers', 227 Dundas

MUSIC TEACHERS.

Adams Norman, 536 Central av
Armstrong Alice M, 432 Quebec
Bergin Sarah, 762 King
Bluethner W A, 227 Dundas
Bremner Jessie, 505 Dundas
Carrie Miss M, 851 Queen's av
Chadwick B E, 447 King
Claris Julia E, 343 Maitland
Cresswell Jas, 498 King
Dempsey A B, 722 Elias
Farquhar Allie, 48 Craig
Fitzgerald J C, 585 Princess av
Gilmour C E, 510 Adelaide
Harrison Mrs G, 166 John
Holmes Lizzie, 839 Dundas
Humphries Mary, 468 English
Jordan A D, 242 Dundas
Kingsmill Mrs H A, 219 Queen's av (vocal)
Little Nora, 279 Hyman
London Conservatory of Music, and School of Elocution, 354-356 Dundas
Lewis Ethel M, 253 Oxford
Lutz Harry, 72 Hamilton rd
McLeod J K Irene, 250 Piccadilly
Martin T W, 428 Queen's av
Mills Alice M, 188 Duchess av
Mitcheltree T G, 448 Piccadilly
Moore Katherine, 478 Park av
Morris J Parnell, 445 Waterloo
Muller R M, 227 Dundas
Murray David, 591 King
Noble Elizabeth, 227 Dundas
Perrin May, 352 Adelaide
Pettit Geo, 234 Waterloo
Norris Maud, 47 Byron av
Phillips Nellie, 281 Simcoe
Pink Mabel E, 256 Hamilton rd
Pocock Roselle, 379 King
Potts Edith J, 12 Maryboro pl
Quantz E W G, Musical director Public Schools, 161 Duchess av
Quick Ethel, 190 Colborne
Raymond L D, 508 Talbot
Rendell Nellie H, 344 Burwell
Roberts L H, 431 King
Rogers Minnie, 443 Central av
Ruse Jane, 443 Grey
Rutherford Miss K, 774 King
Shannon Miss M I, 15 Beaconsfield av
Shoebottom Mary E, 56 Euclid
Shortill Gertrude, 884 Elias
Sippi G B, 372 Maitland
Stewart F Mae, 86 Becher
Taggart Robt, 591 York
Tory Alberta, 517 Princess av
Webster E A, 566 Piccadilly
Weir Bert, 493 Adelaide
Wheeler C E, 429 Waterloo
Willgoose F L, 354 Dundas
Yelland Miss S, 350 Piccadilly

NEWS DEALERS.

(See Books, etc.)

Cambridge Geo, 682 Adelaide
Canada Ry News Co, G T R Depot

Moving Pictures and High Class Vaudeville
UNIQUE THEATRE
AFTERNOON and EVENING

We Install Complete ELECTRIC LIGHT PLANTS
THE ELECTRICAL CONSTRUCTION CO. of London, Limited,
32-40 DUNDAS ST. PHONE 1103

QUEEN CITY FIRE INSURANCE CO. TOWE & CO., Agts for LONDON. Office: Dominion Savings Building, 375 Richmond Street,
(Formerly known as Masonic Temple Building.)

Red Star News Co, 10 Market Lane

NEWSPAPERS.

(Daily)

Free Press, 430 Richmond
Globe The, (Toronto), 171 King
London Advertiser The, 191-5 Dundas
Mail & Empire, 422 Park av

(Weekly)

Catholic Record, 484-6 Richmond
Echo The, 382 Clarence
Farmers' Advocate and Home Magazine, 148 Carling
Free Press and Farm and Home, 430 Richmond
Western Advertiser, 191-5 Dundas

NURSERYMEN.

FRUIT and ORNAMENTAL TREES, FLOWERING SHRUBS
Many Varieties
BORDER PLANTS, SPRUCE TREES
PLANT CHRISTMAS ROSES
NOW—Flower all Winter
CHAS. BAKER
NURSERYMAN, PHONE 2222

Baker Chas, w s Ridout, s cor Brick

NURSES.

Adalston Mrs E, 485 Talbot
Alderson Anna, 290 Princess av
Armstrong Minnie, 290 Princess av
Auld, Maggie, 484 Dufferin av
Barry M L, 563 King
Barter Clara L, 466 Queen's av
Burdick Phylis, 431 Quebec
Burns Mary, 474 York
Campbell Mrs O V, 27 Orchard
Chapman Mrs L, 348 Dufferin av
Chapman Olive, 348 Dufferin av
Durkin Kathleen, 248 Queen's av
Edwards Sylvia, 476 Park av
Flynn Sophia, 616 Richmond
Gibson Blanche, 290 Princess
Gilbert Grace R, 80 Maple
Gilchrist Barbara, 290 Princess
Groves May, 549 William
Hossack Reba, 694 Waterloo
Hoy Mabel R, 742 Queen's av
Hoy Mary A, 742 Queen's av
Johnston Emma L, 602 Princess
King Julia, 616 Richmond
Noble Pearl A, 428 Piccadilly
Pettit Pearl, 476 Park av
Watson Mrs M, 534 Dundas

OFFICE SUPPLIES.

Dominion Office & Store Fitting Co, 1115 Dundas
Langford A A Co, 426 Richmond
Mills John, Ltd, 398 Richmond

OIL MANUFACTURERS.

British-American Oil Co, 266-70 Adelaide
Canadian Oil Companies Ltd, 226 Adelaide
Imperial Oil Co Ltd, (Queen City Division), s s York, e Adelaide
Keenleyside Oil Co, Florence
Lawrason S F & Co, Adelaide, cor Nelson

OPTICAL GOODS.

Brown Optical Co, 237 Dundas
Imperial Optical Co, 213 Dundas
Monarch Optical Co, 212 b Dundas

OPTICIANS.

Allen C T, 806 Dundas
Barnard J S, 194 Dundas
Davis A E, 212 Dundas
Brown Optical Co, 237 Dundas
Grice G R, 180½ Dundas
Noble John, 504 English
Trebilcock A H, 116 Dundas
Ward C H & Co, 374 Richmond

ORGAN MNFRS.

Downey Leonard, 821 Dundas

The Metcalfe Agencies, Real Estate, Rentals HOME AND FACTORY SITES. 252 Dundas St., Phone 3400.

Richard Reely Real Estate and Fire Insurance; Farm, City, Town and Business Properties sold on commission. No sale, no charge. List your properties with me.
795 York. Phone 2670

PHONE 363 **McCallum & Willis** FOR COAL OR WOOD
Office: 657 Richmond St. Phone 363. Coal Yard: C. P. R. Track.

Sherlock-Manning Co, Elm, cor Pine

*ORNAMENTAL IRON WORKS.

Dennis Wire & Iron Works Co, 22-28 Dundas

OSTEOPATHIC PHYSICIANS.

Brown A F, 220½ Dundas
Detwiler E S, 477 Colborne, phone 3373
Harkins Marie H, South Court, St George's Apts, phone 1560
Harkins Rebecca, South Court, St George's Apts, phone 1560

PAINTERS.
(See Sign Painters)

Ayling C, 5 Napier
Bird Wm R, 110 Inkerman
Booth Richard, 153 Colborne
Boyce C A, 2 Weston
Burdick G A & Son, 634 Dundas
Chamberlain Wm, 700 Queen's
Clayton J & C, 6 Cathcart
Colerick Bros, 212 Dundas
Eveland C E, 429 Elizabeth
Henley C, 248 Grey
Hessel F W, 188 Wharncliffe s
Hetherington W H, 692 Adelaide
Howe Geo, 25 Queen's Place
Irons J W, 531 Nelson
Johnson J L, 554½ Waterloo
Jolly A E & Co, 190 Dundas
Jones R A, 38 Wyatt
Lewis G H, 179 Mill
Long Jas E, Delaware
McInnes Wm, 868 Queen's av
Meek H, 809 Maitland
Mitchell T F, 777 Grey
Moffat J G, 37 Gunn
Mossop W T & Co, 644 Lorne av
Parker E C, 710 King
Pearson W L B, 1044 Dundas
Parfrey C H, 468 Charlotte
Pace W T & Son, 712 Princess av
Pryce J A, 344½ Ridout
Quick I T N, 190 Colborne
Reed E A, 769 Queen's av
Sims A E, 625 Elias
Timson R W, 781 Elias
Vanstone J N, 113 Wilson av
Vick A W, 796 Elias
Waspe Arthur, 654 King
Way T J, 100 Wharncliffe s
Westland Bros, 156 Wortley rd
Wigmore W, 305 Dundas
Winder Geo, 267 Hill

PAPER AND PAPER BAGS.

Downey C J, 99 Albion
Eddy, E B Co Ltd, 155 Carling
Reason H T & Co, 180 York
Reid Bros & Co, 391-95 Clarence
Somerville Paper Box Co Ltd, 618-630 Dundas

PARCEL DELIVERY

City Parcel Express, 366 Dundas

*PATENTS.

PATENTS PATENT CAUSES
FETHERSTONHAUGH & CO.
The Old Established Firm
FRED. B. FETHERSTONHAUGH, K.C., M.E., Chief Counsel and Expert.
HEAD OFFICE:
Royal Bank Building, 10 King St., East TORONTO, CANADA.
HEAD OFFICE BRANCH:
Canada Life Building, King and James Sts., HAMILTON.
OFFICES IN CANADA:
Halifax, Montreal, Ottawa, Toronto (Head Office), Hamilton, Winnipeg and Vancouver
OFFICES IN UNITED STATES:
New York and Washington, D. C.
N. B.—Please mention this directory when asking for information.

Fetherstonhaugh & Co, 10 King e Toronto, Ont (see card above)

PATENT SOLICITORS.

Edmunds P J, 360 Central av

PATTERNMAKERS.

Childs J A & Son, 21 Becher
Pettet's, 581 Bathurst

FLAGS Raymond Bros.
172 KING ST. PHONE 1748

Phone 1850. Nights and Sundays 2878. LONDON, ONT.
THE LARGEST MANUFACTURERS OF CONCRETE MACHINERY IN THE WORLD.
LONDON CONCRETE MACHINERY CO., LTD.
KITCHENER AVE. AND CABELL STREET.

PURE AIR FURNACE and SHEET METAL WORK
Troughing and Roofing.
Smith & Johnston
92 Fullarton St. PHONE 4208

A. & E. NOBBS, Cut Stone Contractors
C. P. R. and WILLIAM ST.
Phone 1441 Res. Phone 3030

PAWNBROKERS.

Fox Jos, 213 King
Fox T I, 383 Clarence
Levy Mrs Isaac, 215-17 King

PHONOGRAPHS.

Keenleyside J E & Son, 233 Dundas
McPhillips Wm, 189 Dundas

PHOTOGRAPHERS.

Cooper The Frank Studio, 330 b Dundas
Copeland H E, 220½ Dundas
Edy Bros, 214 Dundas
Evans W H, 169 Dundas
Henry G A, 180 Dundas
Hines H G, 666 Dundas
Mandley W R, 390½ Richmond
O'Connor J K, 394½ Richmond
Sanders E J, 403 Richmond

PHOTO SUPPLIES.

Back, J H & Co, 210 Dundas
Cairncross & Lawrence, 216 Dundas
McKenzie W A, 386½ Richmond
Strong W T, 184 Dundas
Sumner T N, 272 Dundas

PHYSICIANS.

Alexander N B, 473 Park av
Arnott D H, 226 Queen's av, office hours 11 to 3, and 7 to 8, phone 418
Balfour J D, 333 Queen's av
Bateson U E, 192 Albert
Beal Norman H, 477 Dundas,
Becher A V, 346 Dundas, office hours: 11-1, 2-4, 7:30-8:30, telephone 1484
Black H Homer, 469 King
Brown C E, 332 Dundas
Burdon F L, 461 Waterloo
Campbell J B, 380 Dundas, specialist diseases of the stomach hours 8 to 9, 2 to 4, 7 to 8, and by appointment, phone 522
Childs J R N, 225 Queen's av
Clarke G L, 394 Dundas
Cline C A, 541 Dundas
Collins J D, 171 Kent
Cowan T C, 117 Wortley rd
Cowen Y, 346 Piccadilly
Crane J W, 871 Hellmuth av
Davis E G, Wortley rd cor Askin
Drake F P, 371 Wellington, office hours 11 to 1, 2 to 4, and 7 to 8, phone 186
Eccles F R, 288 Princess av
Ellis G W, 427 Central av
Ferguson H J, 228 Oxford
Ferguson R M A, 141 Wortley rd, office hours 8 to 10 a m, 1 to 3 and 6 to 8 p m, phone 753
George Nelson, 427 Waterloo
Graham Angus, 510 King
Hale Geo C, 287 Queen's av
Henderson N R, 479 Park av, cor Dufferin av, office hours 10 to 12, 2 to 4 and 7:30 to 8, phone 1275
Hodgins Emerson L, F R C S, 312 Oxford
Hogg D H, 116 York
Holmes L S, 344 Richmond
Hughes F W, 234 Queen's av
Jamieson Alice, 369 Queen's av
Jarvis C E, 715 Dundas
Jepson G L, 375 Wellington
Karn C J W, 425 Richmond
Kingsmill H A, 442 Park av
Lindsay J C, 719 Dundas
McCallum H A, 380 Queen's av
Macarthur Jas, 485 Dundas
Macgregor J A, 331 Queen's av, office hours 1 to 4 and 7 to 8 p m, phone 389
MacLaren Alex, 193 Queen's av
Maclean K, 821 Dundas
McLellan J H, 564 Richmond
McNeill George, 245 Queen's av, office hours 1:30 to 3:30 and 7 to 8 p m, phone 2169
McWilliam John, 402 Dundas
Mason J J, 300 Queen's av
Meek Harry, 330 Queen's av, office hours 10 a m to 2 p m, phone 676
Moore C S, office 376 Wellington,

LONDON CONSERVATORY OF MUSIC AND SCHOOL OF ELOCUTION, Limited, in Affiliation with the Western University.
For curriculum, containing full information, address: THE REGISTRAR, London Conservatory of Music, 354-356 Dundas Street, LONDON, ONT.

CARLING'S *Canada Club Lager*
A Bye-Word in every Canadian Home
We Challenge Comparison.

phone 66, res 280 King, phone 67
Moorhouse W H, 249 Queen's av, office hours 8 to 9 a m, 11 a m to 1 p m, 2 to 4 and 6 to 8, phone 86
Mugan P J, 720 Dundas
Niven J S, 423 Colborne
Pingel Albert R, medical electrician, 316 Queen's av, office house 11 a m to 4 p m, phone 376
Reason C H, 538 Dundas
Roome Wm F, 430 Park av
Schaef H E, s s Dundas, 3 e of Ashland av, phone 319, office hours 8 to 10, 1 to 3 and 6 to 8
Schram J S, 544 Talbot
Seaborn Edwin, 688 Dundas; office hours 11 to 12, 2 to 4 and 6 to 8, phone 1185
Shaw, R W, MD, L R C P, and M R C S, Eng, 287 King, officer hours 10 to 11, 2 to 4 and 7 to 8, phone 839
Shoebotham Wm M, 641 Richmond
Smith W L, 432 Hamilton rd
Spence Edward, 435 Hamilton rd, office hours 8 to 10 a m, 2 to 4 and 6 to 8 p m, phone 1632
Spicer S L, 467 Richmond
Stapleton J L, 405 Dundas
Stevenson Hugh A and W J, 391 Dundas
Teasdall W J, 385 Waterloo
Thompson Septimus, 443 Park av, eye, ear, nose and throat, office hours 10 to 12, 2 to 4 and 7 to 8, phone 1885
Thompson G J A, 197 Wortley
Thomson W A, 753 Richmond
Tillmann W J, 612 Richmond
Waugh W E, 537 Talbot
Weekes W J, 436 Waterloo, office hours 1 to 3 and 7 to 8, phone 1069
Williams E L, 363 Queen's av, office hours 11 to 2, 4 to 8, phone 1342

D. H. Gillies & Son
DEALERS IN
COAL
WOOD
AND
Hardwood Lumber
PHONE 1312
COR. ADELAIDE AND BATHURST

Williams Hadley, F R C S, Eng, 439 Park av, office hours 10 to 2, Sundays 2 to 4, office phone 324, house phone 834
Wilson Geo H, 142 York
Wilson J Cameron, 260 Queen's
Wilson J D, 134 Carling
Wishart John, 195 Dufferin av, phone 629
Wright J A, 440 Adelaide

PIANO TUNERS.

Benson G O, 380 Dufferin av
Meek A J, 248 Dundas
Nordheimer's, 227 Dundas
Richards P B, Oxford cor Francis
Taylor W D, 507 Princess av

PIANOS AND ORGANS.

Baylis A G, 414½ Hamilton rd
Callaghan J J, Piano House, 613 Wellington
Gourley, Winter & Leeming, 261 Dundas
Heintzman & Co, 242 Dundas
Keenleyside J E & Son, 233 Dundas
McPhillips W, 189 Dundas
Mason & Risch Ltd, 248 Dundas
Nordheimer Piano and Music Co, 227 Dundas

BELTON CAN SUPPLY Beaver Board
2 Yards: Rectory and York
Pall Mall and Richmond Sts.

Correct styles and fabrics for middle aged men and all the swell stunts for the dasing young dressers.
THE WATSON CO.
TAILORS and FURNISHERS
726 Dundas St.

MASTER VIBRATORS
SHOCK ABSORBERS
TIRE HOLDERS
EXHAUST HORNS
VULCANIZERS

TIRES OUR SPECIALTY
THE CANADA AUTO DEVICES CO.
Bank of Toronto Bldg. Phone 3876

CLOCKS
SPARK PLUGS
LIGHTING OUTFITS
ELECTRIC HORNS
TIRE COVERS

Sherlock-Manning Piano & Organ Co, e s Elm
Williams Piano Co Ltd, 194 Dundas

PICTURES AND FRAMES

Anderson John, 466 Dundas
Colerick Bros, 212 Dundas
Graves O B, Ltd, 203 Dundas
Jolly A E & Co, 190 Dundas
Smith Furniture Co Ltd, 725 Dundas
Vechsler, M, 653 Richmond

PLANING, SASH & DOORS.

Belton G H, Rectory and G T R and 650 Richmond, (See advt)
Dyment-Baker Lumber Co, 271-309 Bathurst
Gerry, Wm & Sons, 21-23 York
Greason C, 272 William
Sargent, I & Sons, 590 King

PLASTERERS.

(See Contractors)

PLATERS.

Beltz C E, 94 Carling
Brock W A, 192 Dundas
Dennis Wire and Iron Works Co, 22-26 Dundas

PLUMBERS, STEAM & GAS FITTERS.

Aked Harry, 675 Dundas
Bull Bros, 406½ Hamilton rd
Dixon H R jr, 2 Renwick av
Dominion Plumbing & Heating Co, 136 Carling
Eggett & Co, 17 Dominion Savings Bldg (see back cover)
Gibbons A E, 305 Dundas
Gilmour G E, 392 Simcoe
Greenaway, F J, 352 King
Gurney Oxford Repair Store, 394 Ridout
Haslett J R, 521 Richmond
Holland Edward, 469-471 Maitland
Hunt Plumbing Co, 533 Richmond, cor Kent
Milne Alex, 4 Paul
Needham C F, 366 Ridout
Noble & Rich, 237 Queen's av
Park, J C, 663 Dundas
Partridge T L, 430 Wellington
Russell E H & Co, 76 Cathcart
Skelly, Wm, 242 King
West Chas B, 242 Queen's av
Young Wm, 923 Elias

PLUMBERS' SUPPLIES.

Canadian, H W Johns-Manville Co, 169½ Dundas
Empire Mfg Co, Dundas e
London Engine Supplies Co Ltd, 85 Dundas
Miller Ltd, 171-181 Bathurst

PORK PACKERS.

Anderson J A, Covent Garden Market
Davies Wm Co, 177 Dundas
Davies Wm Co, 654 Dundas
St Thomas Packing Co Ltd, 172 King

POTTERIES.

London Pottery, 95 Rectory

POULTRY AND PET STOCK SUPPLIES.

Darch & Hunter Seed Co, 119 Dundas
Morgan A J, 100 Dundas
Jenkins, W A Mfg Co, 41-7 King

PRINTERS.

(Book and Job)

Charlton Press, 143 King
Dawson Bros, 226 King
Dwyer J J, 591½ Richmond
Franks H R & Co, 75 Bathurst
Garner-Young Press, 90 King
Henry & Colerick, 436 Park av
Jones H J Sons, Ltd, Dundas, cor Eleanor
Lawson & Jones Ltd, 340-348 Clarence
Lewis I & Son, 527 Richmond
Lindsay Bros, 236 Grey

ALL WORK GUARANTEED
W. A. WALKER BICYCLES & MOTOR CYCLES REPAIRED
423 WELLINGTON PHONE 2845

J. C. INGRAM & CO.
COOTE BLOCK.
ELECTRICAL CONTRACTORS, ELECTRICAL WIRING, ETC., FIXTURES, GENERAL ELECTRIC SUPPLIES.
12 MARKET LANE.

HENRY VERNON & SON
Directory Publishers, Can Supply Any Directory Published

London Advertiser Co, Ltd, 191-195 Dundas
London Ptg & Litho Co Ltd, 144-146 Carling
McMullen Ptg Co, 522½ Princess
May Mrs M, 185½ Dundas
Reid Bros & Co, 391-305 Clarence
Robbins & Judges, 370 Ridout
Talbot, A & Co, 382 Clarence

PRODUCE.
(Wholesale)

Mann Laurie & Co, 329-37 Ridout
Silverwood's Limited, 68-70 Bathurst
Tanton John & Sons, 143 York

(Retail)

Cannom O, Cov Gdn Mkt
Hart, E N, 2 Market la
Learn B, Cov Gdn Mkt
McDowell S A, Cov Gdn Mkt
Mitcheltree, C, Covent Gdn Mkt
Moralee J F, Cov Gdn Mkt
Owen & Co, Cov Gdn Mkt
Ross R C, Cov Gdn Mkt
Shoebottom W H, Cov Gdn Mkt
Silverwoods Ltd ,141 King

PROPRIETARY MEDICINES.

Canada Pharmacal Co, 96 Carling
Elsmur Treatment, 427 Central av
Mahan's Dr, Compass Oil, 22 Garfield av

PROVISIONS.

Clark A J & Co, 721 Richmond
Davies Wm Co Ltd, 654 Dundas
Davies Wm Co Ltd, 177 Dundas
O'Mara, M F, 69 Dundas
Wilson, J A, 206 Dundas

PUBLISHERS.

Coffey Thos, 484 Richmond
Hodgins-Haskett Co, 365 Richmond
London Advertiser Co Ltd, 191-195 Dundas
London Free Press Ptg Co Ltd, 430 Richmond
Talbot A & Co, 382 Clarence
Vernon Henry & Son, (directories), head office 127 Jackson st w, Hamilton, Ont
Weld Wm Co Ltd, 148 Carling

PUMPS.

Beatty Bros, Ltd, 519-541 York
Johnston James, 19 Chester
London Engine Supplies Co, 85 Dundas (See ad back bone)

RAILWAYS.

Canadian Pacific, Richmond, cor Pall Mall
Grand Trunk, York, cor Richmond
Lake Erie and Detroit River, Bathurst, cor Colborne
London & Lake Erie Ry & Transportation Co, 183-5 Horton
London Street, 701-705 Dundas
Michigan Central, Bathurst, cor Clarence
Pere Marquette, 365 Richmond

REAL ESTATE

Anderson & Co, 12 Market Lane
Argyle Land Co, Ltd, 173 Dundas (See advt front cover)
Bernard Wm, 220½ Dundas
Boyd, W M B, 11 Dominion Bank Chambers
Brown T K, 455 Dufferin av
Burrows, Jas, 78 Dundas
Campbell, A A, 428 Richmond
Campbell S D, 434 Richmond
Currie J A & Co, 418 Talbot
Davis, A K, 405 Richmond
Fitzgerald & Co, 435½ Richmond
Forest City Agencies, 247 Dundas
Hiscox, Geo T, 204 Dundas
Howell W C, 365 Richmond

ADVERTISER JOB PRINTERS FINE PHONE 3670

A Policy Absolutely Free From All Restrictions
Confederation Life Assn.
HEAD OFFICE, TORONTO.
W. H. RICHARDSON, District Manager, LONDON.

WHY NOT GIVE US A TRIAL ON YOUR NEXT PRINTING CALL 3670 And Our Representative Will Call

Arthur E. Nutter
ARCHITECT

Scholastic, Domestic and Commercial Structures. Phone 656.
Rooms, 15-16 Dominion Bank Chambers, Dundas and Richmond Streets

International Securities Co, Ltd, 114 Dom Savings Bldg
Jones J G, 55 Bank of Toronto Bldg
Knott T C, 6b Dominion Savings Bldg
Meredith, Llewellyn, 466½ Talbot
Metcalfe Agencies, 252 Dundas (See advt)
Parsons, J M, 379 Wellington
Raycraft, Thos, 220½ Dundas
Reely Richard, 795 York
Sangster J F & Co, 208 Dominion Savings Bldg
Smith, Jos, 365 Richmond
Sutherland, J A, 171 King
Towe E & Co, 205 Dominion Savings Bldg
Walsh, Patrick, 425 Richmond
Western Canada Realty Co, 169 Dundas
Western Canada Real Estate Co, 338 Richmond
Western Wheat Lands & Timber Co, 418½ Talbot
Western Real Estate Exchange, Ltd, 78 Dundas
Westland L G, 71 Dundas
Wilson Samuel, 216 Richmond

REED FURNITURE

London Reed and Willow Works, 529 Richmond

REPAIRERS

Billing, Mark, 336 York
Boyd, Wm, 247 Grey
Brock, W A, 192 Dundas
David, Perry, 251 Dundas
Dixon, H R jr, 2 Renwick av
Gurd, Wm & Co, 185 Dundas
Hobbs, J H, Fernley av
Jackson, James Co, 263 Wellington
Ling, Fred, 631 Dundas
Thompson, F H, 355 Talbot
Walker W A, 423 Wellington
Willox, Wm, 334 Ridout

REPOSITORIES

McCartney's, 133 Queen's av

RESTAURANTS

Alexandra Cafe, 172 Dundas
Canada Ry News, G T R Depot
Chivas J M, 117 Dundas
City Cafe, 360 Richmond
Empress Cafe, 206½ Dundas
Hrisikos, Peter, 664 Dundas
McLeod, Jos, 12 Market sq
Parisian Cafe, 378 Richmond
Sessions, Fred, 155 King
Victoria Cafe, 219 Dundas
Vodden, Mrs C, C P R Depot

ROLLING MILLS

London Rolling Mills, 529 Philip

ROOFING

Canadian, H W Johns-Manville Co, Ltd, 169½ Dundas
Pedlar People, Limited, 86 King
Scott, W J, 506 York
Whittaker, John, 551 King

*RUBBER GOODS

Dunlop Tire & Rubber Goods Co, 342 Richmond
Goodyear Tire & Rubber Co, Ltd, 296 Dundas

RUBBER STAMPS

Brock, W A, 192 Dundas
Gurd, Wm & Co, 185 Dundas
London Stencil & Stamp Works, 11 Dominion Savings Bldg

SADDLERY HARDWARE

Darch, J & Sons, 377-81 Talbot
Ellis, Wm, 98 Dundas

*SAND AND GRAVEL

McMurray Geo, Brick st

SAUSAGE CASINGS

Dominion Casing Co, 110 Dundas

SAVINGS COMPANIES

(See Loan and Savings Cos.)
Dominion Savings and Investment Society, Richmond, cor King (see front cover)

Gurd's Good Guns
185 DUNDAS STREET.

GUNS, BICYCLES, FISHING TACKLE, Skates and Sporting Goods.

IRON STAIRS
FIRE ESCAPES
IRON AND BRASS RAILINGS
METAL LOCKERS
IRON FENCES AND GATES

DENNIS WIRE AND IRON WORKS CO., Limited, 22-30 DUNDAS ST.

SAW MILLS

Waide D, Adelaide, cor Grosvenor

SCALES

Fox, G M, Riverview av
Toledo Computing Scale Co, 365 Richmond

*SEALS (Press and Wax)

Toronto Stamp & Stencil Works, Ltd, 137 Church st, Toronto, Ont

SEEDS

Birdland Society, 71 Bathurst
Darch & Hunter Seed Co, Ltd, 119 Dundas
Gammage, J & Sons, Ltd, 207 Dundas
Hamilton, A M & Son, 373-375 Talbot
McInnes, Angus, 80 Adelaide
Morgan, A J, 100 Dundas
Tanton, J & Son, 143 York

SEWING MACHINES

Jackson, Jas Co, 263 Wellington
Keenleyside, J E & Son, 233 Dundas
New Williams, 497 Richmond
Raymond Mnfg Co, 422 Park av
Singer Sewing Machine Co, 122 Dundas

SHEET METAL WORK

Smith & Johnston, 92 Fullarton (see advt)
Stevely, Wm & Son, 362 Richmond

SHOEMAKERS

Brookes, Geo, 107 Wilson av
Byrne, Albert, 331 Waterloo
Caravella, B, 344 Dundas
Cole, Wm, 102 Cartwright
Davis, A W, 908 Elias
Gould, W H, 225 Adelaide
Guymer Geo, 589 Adelaide
Harding, E N, 112 Askin
Hatton J A, 780 Dundas
Haysom, A W, 207 Clarence
Huddleston, Geo, 667 Dundas
Janes, Wm, 103 Askin
Licciardo, A, 655 Richmond
London Shoe Repairing, 436 Hamilton rd
Modern Shoe Repair Co, 505 Richmond
Neve Geo S, 85 Wellington
Parsons, Wm T, 4 Wellington rd
Pawley D B, 688 William
Paxman's, 210 King
Powell, Henry, 273 Wellington
Rodgers, Thos, 795 Dundas
Roedding, L, 302 Dundas
Rogers, S S, 731 Richmond
Row, Wm, 344 Ridout
Say, Geo, 170½ Rectory
Sidoti, B, 459a Talbot
Simpson, J E, 355 Talbot
Slater, A Jos, 607 Maitland
Spindler, B, 179 Waterloo
Steggall, Wm, 64 Blackfriars
Stevens, C E, 599½ Richmond
Tripp, David, 96 King
United Shoe Repairing, 78 Dundas
Ward, W H, 689 Dundas
Webster Wm, 566 Piccadilly
Whitby, J W, 64-66 York

SIGN PAINTERS

Glen Bros, 420 Talbot

MARLEY & WEEKES
The Signry
340 RICHMOND ST., LONDON
Signs Of All Kinds
FINE SHOW CARDS AND
Electric Signs
A SPECIALTY
Mail-Order Business Solicited
PHONE 1845

Marley & Weekes, 340 Richmond

SPEND AFTERNOON OR EVENING AT UNIQUE THEATRE NORTH SIDE DUNDAS NEAR COR. CLARENCE STREET

We do all kinds of Electric Wiring
45

THE ELECTRICAL CONSTRUCTION CO. of London, Limited,
32-40 DUNDAS ST. PHONE 1103

FIRE INSURANCE TELEPHONE 245
EDWARD TOWE & CO., Agents
Automobiles insured, full Covering. Offices, Dominion Savings Building,
375 RICHMOND STREET. LONDON, CANADA.

SMELTING WORKS

Canada Smelting & Refining Wks, 366 Richmond

SOAP MANFRS

Keenleyside Oil Co, Florence
Lawrason, S F & Co, Adelaide, cor Nelson
London Soap Co, 197 South

SPORTING GOODS

Brock, Wm A, 192 Dundas
Gurd, Wm & Co, 185 Dundas
Mills, John, Ltd, 398 Richmond

*STAMP & STENCIL MFRS

Toronto Stamp & Stencil Works
Limited
137 CHURCH ST. TORONTO, ONT.
Manufacturers of

Seals, Rubber and Metal Stamps, Name Plates, Brands, Stencils, Checks, Dies, License Tags and Stamp Supplies.

Toronto Stamp & Stencil Works Ltd, 137 Church, Toronto, Ont

STATIONERY
(Wholesale)

Garlick, T W, 200 Horton
Hambly's, 417 Richmond
Hendershot, P & Co, 427 Park
Langford A A Co Ltd, 426 Richmond
Reason, H T & Co, 180 York
Reid Bros & Co, 391-95 Clarence
Smith, C R & Co, 299 Richmond

(Retail)

Boyle, E W, 652 Dundas
Childs, H J, 632 Dundas
Hambly's, 417 Richmond
Hardey C & W, 776 Dundas
McEwen, Mrs Ellen, 501½ Richmond
Mallagh Bookshop, 183 Dundas
Mills, John, Ltd, 398 Richmond
Omond, A J, 468 Dundas
Player, E C, 868 Dundas
Red Star News Co, 10 Market La
Robertson J B, 531 Richmond
Wilson, Janet, 262 Dundas
Wormald, E, 308 Dundas

STEAM AND HOT WATER FITTERS

Eggett & Co, 17 Dominion Savings Bldg (see back cover)
Hunt Plumbing Co, Richmond, cor Kent
Noble & Rich, 237 Queen's av
Russell E H & Co, 76 Cathcart
West Chas B, 242 Queen's av

*STEEL STAMPS.

Toronto Stamp & Stencil Works Ltd, 137 Church st, Toronto

STENCILS.

London Stencil & Stamp Works 11 Dominion Savings Bldg

STENOGRAPHERS.

Stanton Nina, 300 Dominion Savings Bldg

STOCK BROKERS.
(See Brokers)

*STONE (CUT).

Nobbs A & E, William and C P R, (see advt)

STORAGE.

Biggs' Furniture Storage, 97 Carling
Fire Proof Warehousing Co, 211-15 Piccadilly
Henderson A, Oxford, cor Colborne
London Cold Storage and Warehousing Co, 78-90 Bathurst
Slater Jas, 225-233 York
Tanton Jno & Son, 143 York

The Metcalfe Agencies REAL ESTATE MERWIN HEIGHTS, HILL CREST SUB-DIVISIONS
252 DUNDAS STREET, PHONE 3400.

Richard Reely
795 York. Phone 2670
Real Estate and Fire Insurance; Mortgages and Rents collected. Estimates for buildings given. List your properties with me.

When You Require GOOD COAL OR WOOD, Phone 363

McCallum & Willis, 657 Richmond St.

STOVE MANFRS.

McClary Mfg Co, Wellington cor York
Vulcan Co Ltd, 84-94 Carling

STOVES AND TINWARE

Brownlee J A, 385-87 Talbot
Empire Stove Store, 284 Dundas
Gurney Oxford, 149-57 Dundas and 393-97 Richmond
Kilpatrick Bros, 602 Dundas
London Furniture Co, 375 Clarence
McKim T B, 357 Talbot
Page J A, 807 Dundas
People's Outfitting Co, 240 Dundas
Smith Furniture Co Ltd, 725 Dundas
Stevely Wm & Son, 362 Richmond
Sutherland Bros, 73 Dundas
Westman A, 121 Dundas
Wolf H & Sons, 263-265½ Dundas
Young J E & Co, 111 Dundas

SURVEYORS.

Moore J M, Carling Block (See front cover)

TAILORS.

(See also Merchant Tailors)
Armour John, 669 Dundas
Binks C E, 578 Richmond
Collie W W, 489 Richmond
Dumeah A J, 386½ Richmond
Fairbairn W, 109 Dominion Savings Bldg
Fraleigh T I, 414 Talbot
Garside C H, 347½ Clarence
Gardiner J W, 651 Richmond
Miller J A, 711 Richmond
Stephens E T, 190 Wellington
Snell & Hill, 204 Dundas

TANNERS.

Hyman C S Co Ltd, Richmond cor Ann

*TAXI SERVICE.

Hunter & Son, Maple (See advt front cover)

TEAS AND COFFEES

(Wholesale)

Daly Edwd & Co, 233-5 Piccadilly
Marshall Bros & Co, 67 Dundas
Tyler Alfred, 355-357 Clarence

(Retail)

Daly Edwd & Co, 233-5 Piccadilly
Imperial Blend Tea Co, 239 King
Marshall Bros & Co, 67 Dundas
Taylor H, 140 Ridout s

TELEGRAPH AND TELEPHONE COMPANIES.

Bell Telephone Co, 431 Park av
C P R Co's Tel, 7 Masonic Temple
G N W Tel Co, 3 Masonic Temple

TELEPHONE APPLIANCES.

Chisholm Dunn Telephone Appliances Ltd, 649-51 Colborne

TENTS AND AWNINGS.

Raymond Bros, 172 King

*THEATRES.

Unique Theatre, 222 Dundas, (see advt)

TICKET AGENTS.

Clarke F B, 416 Richmond
De la Hooke E, 422 Park av
Fulton Wm, 161 Dundas
Ruse R E, 406 Richmond

TINSMITHS.

(See Stoves)
Arnold W G, 717 Richmond
Dyson Chas, 758 Dundas
Fleming & Houghtby, 344-346 Talbot
Gurney Oxford Repair Store, 394 Ridout

TENTS TO RENT Raymond Bros. 172 KING ST. PHONE 1748

Phone 1850. Nights and Sundays 2878. LONDON, ONT.
THE LARGEST MANUFACTURERS OF CONCRETE MACHINERY IN THE WORLD.
LONDON CONCRETE MACHINERY CO., LTD. KITCHENER AVE. AND CABELL STREET.

PURE AIR FURNACE and SHEET METAL WORK Troughing and Roofing.

Smith & Johnston
92 Fullarton St. PHONE 4208

London Sheet Metal Works, 135 Horton
Maker John, 197 King
Page J A, 807 Dundas
Park J C, 663 Dundas
Pudney Wm, 503 Richmond
Stevely Wm & Sons, 362 Richmond
Sutherland Bros, 73 Dundas

TOBACCONISTS.

Andrews Toggery, 217 Dundas
Barnett W C, 611 Dundas
Benenati R, 197 Dundas
Burridge Geo E, 99 King
Clark W J, 165 Dundas and 411 Richmond
Cronkite F, 205 Dundas
Cusolito D, 122½ Carling
Evans G W, 283 Wellington
Fontana Jos, 66 King
Hatton J A, 780 Dundas
Ladell A E, 423 Richmond
McKenna H, 225 Dundas
Maloney R T, 253 Wellington
Nolan J F, 5 Dominion Savings Bldg
O'Meara M J, 471 Richmond
Player E C, 868 Dundas
Robertson J B, 531 Richmond
Ryan H M, 336 Richmond
Sims S F, 320½ Dundas
Wilson J A, 643 Dundas
Wolf A, 366 Richmond
Wormald E, 306 Dundas

TRUNK MANFRS.

(See Harness Makers)

Commercial Trunk Co, 447 Talbot

TRUST COMPANIES.

Canada Trust Co, 446 Richmond and 4-5 Market sq
Fidelity Trusts Co of Ontario, 1 Dominion Savings Bldg
London & Western Trusts Co, Ltd, 382 Richmond

TYPEWRITERS.

Foyer Chas A & Co, 110 Dundas
Graves E O, 110 Dundas
Reid Bros & Co, 391-5 Clarence
Oliver Typewriter Co, 185 Dundas
Remington Typewriter Co, 6a Dominion Savings Bldg
Royal Typewriter, 110 Dundas
Smith Premier Co, 110 Dundas
United Typewriter Co, 145 Carling

UNDERTAKERS.

Ferguson J & Sons, 174-180 King
Griffith & Willsie, 104 Dundas
Harrison W, 671 Dundas
Killingsworth E C, 491 Richmond
Logan Geo E, 418 Richmond
Smith, Son & Clarke, 115 and 629 Dundas

UNDERTAKERS' SUPPLIES.

Globe Casket Co, Dundas, cor Adelaide

UPHOLSTERERS.

Crummey J F, 237 King
Ferguson J & Sons, 174 King
Keene Bros, 125-27 King
Lawton Benj, Wharncliffe n
Quick C M, 725 Richmond
Smith Furniture Co Ltd, 725 Dundas
Syme Robt, 761 Dundas

*VACUUM WASHERS

Dominion Mfg & Sales Co, 112 Dominion Savings Bldg

VALUATORS.

Hunt A M, 302 Dominion Savings Bldg
Jones J G, 365 Richmond
Towe E & Co, 205 Dominion Savings Bldg

BROWN, RED, GREY, BUFF STONE ALWAYS IN STOCK.

A. & E. NOBBS
Pone 1441. Res. Phone 3030.
William Street and C. P. R.

CUT STONE

LONDON CONSERVATORY OF MUSIC AND SCHOOL OF ELOCUTION, Limited, in Affiliation with the Western University.

Thorough course of instruction in pianoforte, violin, organ, elocution, vocal, harmony in all its branches, etc. F. Linforth Willgoose, Mus. Bac. A.R.C.O., Principal.

Carling's Ale
Canada's Recognized Standard

*VALVES.

London Engine Supplies Co, 85 Dundas (see advt)

VENDING MACHINES.

London Vending Machine Co, 649-651 Colborne

VETERINARY SURGEONS.

Carty G J, 83 Waterloo
Fitzgerald G J, 923 Colborne
Hodgins J E, 907 Colborne
McDonald Wm, 137 King
O'Neil J D, 277 Talbot
Tamlin C S, 453 Talbot
Tancock J A, 96 King
Tennent J H, 275 King
Wilson J H, 846 Richmond
Wilson W J, 84 King

VIAVI TREATMENT.

Viavi Co, 365 Richmond

VINEGAR MANFRS.

Garner Robt, 760 William
London Vinegar Works, 96 King

WALL PAPER.

Boyle E W, 652 Dundas
Burdick G A & Son, 634 Dundas
Childs H J, 632 Dundas
Colerick Bros, 212 Dundas
Graves O B Ltd, 203 Dundas
Jolly A E & Co, 190 Dundas
Scarrow Wm, 92 King
Smallman & Ingram Ltd, 149-57 Dundas and 393-97 Richmond
Westland Bros, 156 Wortley rd

WINES AND LIQUORS.

(Wholesale)

Garvey John & Sons, 199-207 King
Shea Edward, 8-10 Masonic Temple

D. H. Gillies & Son
DEALERS IN
COAL
WOOD
AND
Hardwood Lumber
PHONE 1312
COR. ADELAIDE AND BATHURST

(Retail)

Hockin A F, 112 Dundas
Scandrett Jos W, 177 Dundas
Shea Edwd, 8 Dominion Savings Bldg
Smith E B, 131 Dundas
Watt P J, 356 Richmond

WIRE NAIL MANFRS.

Western Wire & Nail Co, 300-302 Ridout

WIRE WORKS.

Dennis Wire & Iron Works Co, Ltd, 22-26 Dundas, (See right top lines)

WOOD CARVERS.

Fanning B A, 237 King
Jeffries Thos, 359 Talbot

WOOD TURNERS.

Jenssen A, r 194 Egerton
Stokes L W, 299 Richmond

WOODENWARE.

Bryan Thos Ltd, 71 Dundas

WOOL DEALERS.

Wrighton T W & Sons, 111 York

GEO. H. BELTON
SOLICITS YOUR LUMBER TRADE—SEE HIM
2 YARDS—Rectory and York Sts.; Pall Mall and Richmond Sts.

WE DELIVER ON THE DAY YOU SAY.
THE WATSON CO.
TAILORS and FURNISHERS
726 Dundas St.

FORD OWNERS We have everything you need to fully equip your car
THE CANADA AUTO DEVICES CO.
John L. Ginge, Mgr. Phone 3876
Bank of Toronto Building

VERNON'S
City of London
Miscellaneous Directory
1914

CITY OFFICIALS.

City Hall—272-284½Dundas
City Clerk, Samuel Baker
F R Hughes, Nora Toll and Florence E Scott, clerks
Treasurer—James S Bell, assistant treasurer, W S J Saunders

Engineer's Dept. — W N Ashplant, city engineer; H A Brazier, asst city engineer; A M Piper, bldg insp; A J Chaplin, clerk; F M Brickenden civ eng; E K O'Connor and Herbert McNabb, draughtsmen; Lulu Stein, stenog.

Electrical and Waterworks Dept—H J Glaubitz, gen mgr; A O Hunt, asst gen mgr; O E Ellwood, secretary; G R Tambling, asst secretary W W Dept; A E Carrothers, asst sec Elect Dept; E V Buchanan, elect eng; C W Alford, line supt; A B De Wolfe, Thos Johnstone, R W Griswood, Maud Lawrence, H H Ashplant, W J Anderson, Edna Freeland, W E Browne clerks; A E Clark, Jean Allan, stenogs; B L Newans secretary.

Parks Dept—Miss B L Newans, secretary.

Solicitor—Thos G Meredith

Auditors—F G Jewell, Andrew Dale

Commissioner of Industries—Gordon Philip.

Assessment Commissioner — Stephen Grant; clerk Harry Bennett

Assessors — Alfred McCoubrey, Martin O'Sullivan and W T Peel

Tax Collector—G W Hayes, collector; Robert C Turner, assistant.

Health Dept—Dr T V Hutchinson, M O H; Charles S Tamlin, vet surg; Jas Lutman, sanitary inspector.

City Garbage System—Walter Dodds, supt.

Relief, and Licence Inspector —John W McCallum; Myrtle Dennison, stenog

Market Clerk—Wm C Maker
Weigh Master—James Dean
Caretaker—Henry Merritt

PUBLIC LIBRARY BOARD.

M P McDonagh, chairman; The Mayor; Dr A O Jeffery, K C,; Jos L Goodburne, Rev Jas Ross, D D, Rev C B Sage, D D, W H Winnett, T Gillean, W O Carson, librarian and secretary.

W. A. Walker LAWN MOWERS SHARPENED AND ALL GENERAL REPAIRING
PHONE 2845
423 WELLINGTON ST.

J.C.Ingram&Co. ELECTRICAL CONTRACTORS, ELECTRICAL WIRING, ETC., FIXTURES, GENERAL ELECTRIC SUPPLIES.
COOTE BLOCK 12 MARKET LANE

HENRY VERNON & SON
Directory Publishers, Can Supply Any Directory Published

HOSPITAL TRUST.

Lt-Col W M Gartshore, chairman; The Mayor, L Meredith, Saml Screaton, T G Turnbull

Superintendent and secretary of board—T H Heard

Treasurer—James S Bell

CITY WATERWORKS.

Commissioner — Philip Pocock, chairman; The Mayor, Dr H A Stevenson, Wm Wyatt and J H Chapman

Secretary—Oliver Ellwood

Asst Secretary—G R Tambling

Treasurer—Jas S Bell

Auditors—F G Jewell, C A; A Screaton

Superintendent of Services — Thos Hodkinson

Inspectors — Henry Plastow and D C C Platt

Turncock—W H Payne

Pumping Engineer—Robt McCormick; R M Simmie, Fred Grove, assts

Superintendent of Grounds—Geo Benbow

Caretaker of Reservoir—Thos Sumner

BOARD OF HEALTH.

F L Burdon, M D, chairman; T V Hutchinson M D, J R Haslett, W H Abbott, and the Mayor, S Baker, secretary

CITY REGISTRY OFFICE

R H Dignan, registrar; Harold Lenehan, deputy registrar; Talbot, cor Carling

BOARD OF TRADE.

380 Richmond—J I A Hunt, pres; E C Mitchell, vice-pres; Ed H Nelles, sec-treas

COUNCIL.

A B Greer, Lt-Col W M Gartshore, Saml Stevely, Geo H Belton, Philip Pocock, H T Reason, F E Leonard, C B Hunt, A W White, F G Rumball, A E Silverwood, W D I Wright

LONDON AND PORT STANLEY RAILWAY.

President, The Mayor; vice-president, Ald Moore; Directors, Aldermen Wright Coles, Moore, Blandford, Murphy, Spittal, Ashplant and Rose; S Baker, secretary

POLICE DEPARTMENT.

Central Station and Offices—140-142 Carling

Board of Commissioners—The Mayor, chairman; the Senior County Judge and the Police Magistrate

Magistrate—Joseph C Judd

Clerk—John Moule

Chief of Police—W T T Williams

Sergeant-Major — A W McGuire

Sergeants — Thos Macdonald, Robt M Birrell, J H Monoghan, Thos S Lucas, John A Barnhill

Detectives — Thos H Nickle, Robert Egleton, Wm H Down.

Constables — Cecil W McRoberts, Castle Brown, T J Noonan, G E Walsh, Saml J Probyn, Thomas Bolton, Malcolm R McRae, Edgar Fowler, Wm McCullough, Cameron Westman, Alex Brown, Alex Ewen, C M Reick, Russell Fulcher, Roy Monteith, Jno Handyside, Robt Holden, Jas Oakley, Wm Snell, Roy Venner, Jos L Middaugh, Wm T Middaugh, W Wodsworth, John Ross, Wm Grieve, Wm Bur-

Confederation Life Assn.
HEAD OFFICE, TORONTO.
W. H. RICHARDSON, District Manager, LONDON.
The policy guarantees insurance protection to your family in case of your death, and at the same time saves money for yourself.

PRINTING NOTHING TOO LARGE NOTHING TOO SMALL ADVERTISER JOB

CATALOG MAKING, OUR SPECIALTY. ADVERTISER JOB

ARTHUR E. NUTTER
ARCHITECT
Rooms, 15-16 Dominion Bank Chambers, Dundas and Richmond Streets.
PHONE 656

dick, Jas T Singleton, John Mackay, Thos Monteith, E Brown, Arthur Blade, Lee L Smith, J R Mead, Geo Pilgrim, Jas Wilson, Percy A Last, Thos Papworth Walter Harper

FIRE DEPARTMENT.

Central Fire Station — 204-208 King Street

Chief—John Aitken

Deputy Chief—Chas S Scott

Captains—John H Case, D McDonald

Lieutenant—L J Puterbough

Firemen—F C Bryan, A J J Webber, Thos Tozer, A Kerrigan, John Hamilton, R Edyvane, Thos Pethick, Wm Griffith, John Allenby, Jas Willis, Wm Emmett, Percy Summers, Fred Hodges, Wm Wyllie

Engineer—G D Bolton

Fire Station No 2 — Rectory, cor Dundas—James D Findlater, captain; Stanley Scruby, lieutenant; J D Riddle, J Happer, S Hueston, firemen

Fire Station No 3—160 Bruce—Thos A Aitken, captain; J W Scott, lieutenant; Chas Wray, D C Allgrove, Jamieson Hunter, firemen

Fire Station No 4 — Colborne, cor St James — Frank Taylor, capt; R Haylock, lieut; Thos Mason, Geo J Bolton, firemen

Fire Station No. 5—151-167 Adelaide—Jno Mitchell, captain; Geo Gray, lieutenant; C L Ferguson, R Dean, firemen

CITY FIRE ALARM TELEGRAPH.

Location and Number of Boxes

12—Dundas and Richmond
13—Police Station
14—Dundas and Ridout
15—Fullarton and Talbot
16—Richmond and Maple
17—Talbot and Kent
18—D S Perrin & Co
19—York, cor Richmond
123—Central av and Richmond
124—Richmond and Piccadilly
125—Carling's Brewery
126—Richmond and Sydenham
127—Richmond and Grosvenor
128—Richmond and Victoria
136—Hyman's Tannery
21—Post Office
23—Park av and Dundas
25—Dundas and Wellington
26—Waterloo and Queen's av
27—Waterloo and Piccadilly
28—Waterloo and Grosvenor
213—Colborne and St James
214—Maitland and Pall Mall
3—Central Fire Station
31—Dundas and Maitland
34—Colborne and Princess av
37—William and Princess av
312—William and Oxford
38—William and Grosvenor
43—Dundas and Adelaide
45—Elizabeth and Lorne av
46—Dundas and St Car Bldg
47—Dundas and Quebec
48—Dundas and Eva
413—Ontario and Dufferin av
415—G T R shops, Campbell st
5—No 2 Fire Station
51—Wellington and York
52—Waterloo and Bathurst
54—Burwell and York
57—William and Bathurst
58—Simcoe, cor Adelaide
512—Hamilton rd and Mamalon
513—Rectory and G T R cros'ng
514—Rectory and Hamilton rd
516—Dame and Sackville
517—Cabell av and Roberts
6—No 3 Fire Station
61—Clarence and GTR crossing
62—Wellington and Simcoe
63—Clarence and Hill
64—Clarke's Bridge, south end

Gurd's Good Guns
185 DUNDAS STREET.
Razors, Razor Strops, Pocket Knives, Scissors and Shears, Table Cutlery, Etc.

METAL STORE FRONTS. WIRE WINDOW GUARDS. DENNIS IRON STABLE FITTINGS, LAWN VASES & SETTEES

65—Victoria Hospital, Ottaway
613—Maitland and Simcoe
614—William and Hill
617—McClary's, Adelaide st
618—McClary's New Foundry
7—King and Talbot
71—Ridout and York
72—Bathurst and Thames
73—Stanley and Perry
74—Wharncliffe and Byron av
75—Edward and Elmwood av
8—Richmond and Bathurst
81—Talbot and Horton
82—Ridout and Grand av
83—Ridout and West av
84—Wortley road and Briscoe
9—Wharncliffe rd and Dundas
91—Wilson av and Alexander
92—Mt Pleasant and Douglas
93—Blackfriars and Wilson av
94—Empress av and St Andrew
95—Wharncliffe rd and Oxford
96—Forward avenue

MIDDLESEX COUNTY OFFICERS.

Warden—A K Hodgins

Sheriff—Donald M Cameron

Deputy Sheriff and Crier—B F Watterworth

Registrar—Jos Marshall

Crown Attorney and Clerk of the Peace—J B McKillop

Clerk—T E Robson

Treasurer—A M McEvoy

Governor of Jail—James Carter

County Commissioner — Chas Talbot

School Inspectors, P J Thompson, London; Hugh D Johnson, Strathroy

High Constable—Jas Gunn, Thorndale

LEGAL.

Court House—Cor Ridout and Dundas, D M Cameron, sheriff; Edmund Weld, clerk of the peace

High Court of Justice—Judge Talbot Macbeth acting local master and deputy registrar, County Buildings; Office, Court House

Surrogate Court — Edmund Weld, registrar, office, Court House

LICENSE COMMISSIONERS

(City of London)

Office—399 Richmond

A B Greer, chairman; F P Drake, M D; Thomas Jones

Inspector—A R Galpin

CUSTOM HOUSE

Cor Richmond and Queen's av

Collector, C H Elliott; surveyor, W T Hodgens; cashier, Walter Bartlett; asst cashier J A Carrothers; clerks, R Johnston, Geo Grant, R J Shillington, W J Element, W R Roome, H W Wooster jr, J H Kidner, G S Geoghegan, C E Sumner, G W Smythe; appraisers, A Sharp, Jno Ferguson; assistant appraiser, Geo Tyler; gauger, Wm Bret; landing waiters, P C Lewis, B C McCann, S J Southcott, R J Orr, J W Kingsmill; locker, John C Brady; messenger, A McCormick; caretaker, Wm M Greer; engineer, Michael Mulkern; carter, W McCoomb; porter, F Pugsley.

INLAND REVENUE.

Office—Custom House Building

District Inspector's Dept.

Thos Alexander, district inspector

T G Davis, Collector; James Fiddes, J P Whitehead and Irene Girard, deputy collectors; F H

HIGH-CLASS VAUDEVILLE THE LATEST PICTURES THE UNIQUE THEATRE 222 DUNDAS STREET

Manufacturers of all kinds Direct Current Electrical Apparatus Phone 1103 THE ELECTRICAL CONSTRUCTION CO. of London, Limited, 32-40 Dundas St., London

FIRE INSURANCE--LIVERPOOL & LONDON & GLOBE I. CO.
EDWARD TOWE & CO., Agents, Dominion Savings Building, CITY.

Coles, David Wilson, accountants; J P Tracy, Cecil E A Webbe, John Talbot, Edward Lee, Henry Foster and W Pleasance, excise officers; Miss J M Tytler, stenog

WEIGHTS AND MEASURES INSPECTOR.

Office—Custom House Building

Inspector, R A Hughes; D Coughlin, J S Thomas, D Liddle, and J S Robinson, assistants

GAS AND ELECTRIC LIGHT INSPECTOR

Office—Custom House Building

A F Nash, inspector; A R Skelton, G F Elliott, assistants

POST OFFICE.

Richmond st, cor Queen's av

Postmaster's Department

Postmaster — Peter Macdonald, M D

Assistant Postmaster — Thos C Duncan

Clerks—Neil McNeil, W H Skinner, A Carrothers, C C Reed, Jno Ward, F J Devinney, J A MacDonald, P J Flannery, M Haystead, D McMartin, S W Reid, G W Oliver, O McCallum, G W Grimshaw, R Walsh, J J Fitzmaurice, T M Bidner, W E Potts, M J Maitland, W C Hiscott, A H Cowan, R Marley, A J Warner, R J Hislop, J S Isaac, W Nicholls, C J Lee, F A Taggie, W Beamish, W A Spry, W F Biggs, O L Deacon, F E Davis, A B Callahan, C E Moore, O K Elson, D McArthur, R S McKay, T C Cochrill, W H Weston, G W Gray, V EWickerson, G P Fisher A E Egelton, D J McLarty, F C Wilson, C H Drew, A E Arnott, G S Martin, Fred Parker, F C Bartlett, W D Jones, C T Webster, G W Calhoun, G W Robertson, T H Loney, C W Hall, F R Anderson

Messenger—H J Turner

Letter Carriers—M Haystead, supt; Jos Ward, P Brimacombe, Jas Cushing, John Cushing, W P Burns, C N Perrin, H Bernard, J Francis, W M Empey, A C Williamson, P J Flaherty, C O Stapleton, R A Locker, J E Denahy, M J O'Rourke, W E Corpe, T F Currie, H V Floyd, W F Pevler, C Teeple, G E Rider, D N Cameron, L D Graham, C W Taylor, Thos Dickson, B W Kennedy, J H J Macfie, A Gould, G H McKinley, S Bird, D E Graham, A E Dalton, M S McCracken, W C Cooney, Ed Smith, D W Rehder, F Rumball, P L Ferguson, R S Simmons, G F Templar, W H Murray, D K McLeod, D C McAdams, A S Lashbrook, J B Hammond, W J G Hutchinson, L R Westby, A A Dick, W S Peace, W E Tuffield, P J Frazer, C Barnard

Mail Collector—Wm Walker

Inspector's Department

Inspector—Col. C E H Fisher

Asst Insp—F W Matthews, D J McLean

Clerks —H G Sears, G E Stephenson, T H Murray, S A Crawford, J P Murray, W Logan, G E Ollerhead, G M Harris, Louis Johnston, W Bowler

Stenographer—Miss L Strong

Messenger—John A Screaton

Railway Mail Service.

Robert G Mercer, superintendent; Joseph Johnson, W J May, J H Mecredy, A S Thompson, W E Simpson, Miss Hattie Trebilcock, clerks.

Resident Mail Clerks—Tim-

The Metcalfe Agencies, Real Estate, Rentals HOME AND FACTORY SITES. 252 Dundas St., Phone 3400.

Richard Reely
795 York. Phone 2670
Real Estate and Fire Insurance; Farm, City, Town and Business Properties sold on commission. No sale, no charge. List your properties with me.

McCallum & Willis COAL & WOOD
657 RICHMOND STREET.

othy J O'Meara, J Flynn, J M Farrow, R P Wright, F N Allen, F D Sharman, R C Clark, K A Murray, M T Armstrong, R A Cromwell, J W McKay, E J Brady, J G MacDonald, Wm MacKerracher, F C Walsh, H W McGill, W R Ashman, C N Cooper, S C Calcott, G A MacDonald, R M Yates, N C Lanaway, E V Palmer, J T Williams, D Y McPherson

Transfer Agts — C E Ruse, R Rider, J W Spry

Messenger, Wm H Stallard

Dominion Govt Immigration Agency.

John Riggs agt, 12 Market Lane

MILITARY

1st Divisional Area, Offices over B N A Bank, cor Richmond and Queen's av

1st Division Staff—Officer Commanding, Col W E Hodgins

General Staff Officer, Lieut. Col A H Macdonnell, D S O

Administration Staff — Col A H Macdonnell, Col Hodgens, Lt Brook, Capt Snell, Major Tooley, Capt Eaton, Lt Hodgens, Major McCrimmon

Attached to General Staff—Div I O, Capt G N Weekes, C of Guides

Services and Departments — (Attached to Staff)—Comm R C Engineer, Lieut F O Hodgens, R C E; Div Sig Officer, Lieut J T Hennessy, Sig Corps; A D of S & T Capt F B Eaton, C P A S C

A D M O—Capt A E Snell, P A M C

S O to A M O—Major D H Hogg, 15 F A, A M C

Ordnance Officer—Capt K C Folger, C O C

Paymaster—Major E R Tooley, C A P C

P V O—Major J H Willson, 1st Hussars

Permanent Corps.

Royal Canadian Regiment "K" Company, Wolseley Barracks, Elizabeth, cor Oxford

Major C H Hill, commanding; Adjutant Lieut and Brevet Capt, H F R Griffith; Medical Officer, Capt A E Snell

Active Militia.

Cavalry.

First Hussars

Hony Lt-Col T S Hobbs, Lt-Col H R Abbott; Majors R G Stewart, E I Leonard, C H Reason, T B Balfour, H F Kinsman

Artillery.

6th "London" Field Battery, Major, E W Leonard; Capt, C R Hunt, C H Mathewson, A B McEwan, Lieut F H Greenlees, Major A V Becher, Medical Officer; Veterinary Officer, Capt C S Tamlin, Lieut F H Greenlees

Infantry.

7th Regiment "Fusiliers" — Lt-Col A A Campbell; Capt and Adjt, G J Ingram; Captains, H C Becher, W Spittal, W J Taylor, T J Murphy, G B Watson, W R Brown; F B Ware, A R Mortimore, G C Hunt, F McL Spry, E H Shuttleworth, C G Carlton, E M McLean, T C Wright, F C Wright, B C Biggar, H W Kemp, C Wilson, T C Wright, Paymaster, Hon Capt P Pocock; Quartermaster, Major J Graham; Signalling Officer, Capt A T Little; Medical Officer, Major H A Kingsmill; Chaplain, Rev E Davis

TENTS Raymond Bros.
172 KING ST. PHONE 1748

Phone 1850. Nights and Sundays 2878. LONDON, ONT.
THE LARGEST MANUFACTURERS OF CONCRETE MACHINERY IN THE WORLD.
LONDON CONCRETE MACHINERY CO., LTD.
KITCHENER AVE. AND CABELL STREET.

PURE AIR FURNACE and SHEET METAL WORK
Troughing and Roofing.
Smith & Johnston
92 Fullarton St. PHONE 4208

Signalling Corps.

Canadian Signalling Corps, No 1 Section, Lieut Talbot Hennessy, commanding

Medical.

No XV Field Ambulance, Major E G Davis commanding, Capts, F Guest, W F Gallows; Lient J H Stead; Quartermaster, Capt W H Irvine

EDUCATIONAL.

Board of Education.

E R Dennis, chairman, Dr W J Teasdall, Dr R W Shaw, W T Strong, E R Dennis, A M Hunt, W W Gammage, F H Greenlees, L H Martyn, Dr F J Mugan

Office—City Hall.

Officers.

Secretary—R M McElheran
Treasurer—James S Bell
Inspector—C B Edwards, BA
Art Supervisor—Miss M Mulveney
Music Supervisor — E W G Quantz
Manual Training Supervisor—W Adams
Household Science Supervisor—Miss M C McPherson
Kindergarten Supervisor — Miss Clara Brenton

Normal School.

(Elmwood av, cor Wortley rd)

Principal—S J Radcliffe, B A
Vice-Principal—Jno Dearness, M A
Assistants—Andrew Stevenson, B A; S Pickles, S Kelso Davidson, Miss Neville, A W Slatter, E T White
Music—Chas E Percy
Secretary—Nellie Heffernan
Engineer—A P Templeton
Caretaker—W C Robertson
Gardener—Wm Casey

Collegiate Institute.

(N s Dufferin av, nr Wellington)

Staff—G F Rogers, principal G L MacDonald, B A, English; F A Stuart, B A, Science; A M Overholt, M A, M C M, mathematics; H S McKellar, B A, French and German; A J Walker, B A, reading and English; S Martin, B A, mathematics and general subjects, G A Andrus, manual training; F P Riddell, B A, classics; A McVicar, B A, history; Violet Winnett, B A, mathematics; J A Buchanan, B A, commercial; Neil R Gray, B A, English; J A Dickinson, commercial; W H T Mooney, classics; C K Bluett, B A, J F Calvert, M A, science; J H W McRoberts, J H Cameron; Miss Jessie Anderson, B A, English; Miss A C Kelso, English; S K Davidson, drawing William Gregory, Albt W Slatter, drill, gymnastics and calisthenics; Miss Constance M C McPherson, domestic science; Alfred Drew, J G Martyn, janitors

Public Schools.

Aberdeen (155 Hamilton rd) —Claude Brown, principal

Alexandra, bet York and King, G F Copeland, principal

Chesley av (Chesley av, cor Lovett)—E E Gibbs, principal

Colborne St South (branch of Simcoe st)—177-185 Colborne—Miss M Tolhurst, prin.

Empress av—Jas Kirkwood, principal

Grand av (n s Grand av, near

A. & E. NOBBS, Cut Stone Contractors
C. P. R. and WILLIAM ST.
Phone 1441 Res. Phone 3030

LONDON CONSERVATORY OF MUSIC AND SCHOOL OF ELOCUTION, Limited, in Affiliation with the Western University.
For curriculum, containing full information, address: THE REGISTRAR, London Conservatory of Music, 354-356 Dundas Street, LONDON, ONT.

CARLING'S *Canada Club Lager*
A Bye-Word in every Canadian Home
We Challenge Comparison.

High st) — John T Parkinson, prin.

King st (bet Ridout and Thames) — Miss Harriet P Blackwell, principal

London Industrial and Art School (King, cor Colborne) — H B Beal, principal

Lorne av (bet 711 and 731)—W J Snelgrove, prin.

Princess av (bet Waterloo and Colborne)—Dr F J Bryant prin.

Quebec st (465 Quebec)—Miss Emma Northcott, prin.

Rectory st (n w cor York)—M W Althouse, prin.

Richmond st (e s Richmond opp Sherwood av) — Miss M Hay, principal

St George's, (Waterloo st bet Oxford and St James)—Edwd Wyatt, prin.

Simcoe st (London Normal Training School), bet Clarence and Wellington — William Wallis, prin.

Talbot st (s e cor Central av) —W H Liddicoatt, prin.

Victoria (n s Askin, e of Wharncliffe rd) — Alex Macqueen, prin.

Wortley rd (bet Briscoe and Langarth)—Wm B Wyatt, prin.

Chelsea Green—Martha Smibert, principal

Pottersburg—M W A Garrett, principal

Ealing—Geo Duncan, prin.

Separate Schools.

Board of Trustees — Robt M Burns, chairman; J Loughlin, Wm P Regan, B C McCann, M Frank Forristal, W McPhillips, Dr C Brown, Harry Ranahan; Rev Father Quigley, superintendent.

St Mary's (York, cor Lyle)—Conducted by the Sisters of St Joseph.

D. H. Gillies & Son
DEALERS IN
COAL
WOOD
AND
Hardwood Lumber
PHONE 1312
COR. ADELAIDE AND BATHURST

St John's (Hill st, bet Colborne and Maitland sts)—Conducted by the Sisters of St Joseph.

St Martin's (Duchess av), cor Cathcart)—Conducted by the Sisters of St Joseph

St Michaels—(Cheapside, cor of Maitland Street)—Conducted by the Sisters of St Joseph

St Peter's (s w cor Park av and Kent st)—Conducted by the Sisters of St Joseph

Sacred Heart (s s Queen's av, 2 e of Colborne)—Conducted by the Sisters of St Joseph

Conservatory of Music

London Conservatory of Music and School of Elocution, Ltd, 354-356 Dundas — F Linforth Willgoose, Mus B, A R C O, Principal and Musical Director; Miss Lottie L Armstrong, secretary; staff—Piano, Miss I Burns, Miss C Sparling, Miss B Gibson, Miss G Rennie, Miss Kathleen O'Meara, Miss A Dangerfield, Miss Bessie Moore, Mrs Lotta Francis Vining, Miss Helen Paterson, Miss Jeanette Steele, Charles Percy, Thos W Martin; Pipe Organ, Chas Percy, F Linforth

REMEMBER G. H. BELTON MAKES DOORS, FRAMES AND SASH
MILL AND FACTORY
RECTORY AND YORK STS.

Hobberlin Clothes for the man who is glad to be alive. We are sole agents.
THE WATSON CO.
TAILORS and FURNISHERS
726 Dundas St.

When You Require Anything for Your Automobile, Phone 3876.
The Canada Auto Devices Co.

Willgoose; Singing, Miss M Fox, Ernest Shildrick, Miss Belle Brown, Chas Percy, F Linforth Willgoose; Violin, Miss Helen Paterson, Miss Florence Dewey; Fletcher Music Method, Miss Bessie Moore, Miss Cordelia Sparling; Theory, Harmony, Counterpoint, History, Composition, F Linforth Willgoose; Sight-singing, Miss Belle Brown, F Linforth Willgoose; Elocution, Miss Georgia M Newbury; Physical Culture, Miss Georgia M Newbury

Western University.

(w s St George, opp College av)

Administrative Officers — Chancellor and chairman of Board of Governors, Hon R M Meredith; president, N C James, Ph D; Bursar, Dr Wm E Waugh; Registrar, W F Tamblyn, Ph D

Officers of Instruction — Faculty of Arts — Modern Languages—Prof James, M A, Ph D; Classics—K P R Neville, M A, Ph D; Mathematics, W J Paterson, M A; English Literature and History, W F Tamblyn, B A, Ph D; Hebrew, Rev C C Waller, M A; Chemistry, A J Slack, Ph C; Botany and Zoology, John Dearness, M A; Geology, S Woolverton; Psychology, Rev G B Sage, B A, D D; Public Health, Dr H W Hill, D P P; Bacteriology, Edward Fidlar, B A, M B

Institute of Public Health.

(s s Ottaway av, cor Waterloo)

Director—H W Hill, M D, D P H

Faculty—Division of Epidemiology, vital statistics and sanitary engineering, H W Hill, M D, D P H; Division of Pathology, Bacteriology and Parasitology, Edward Fidlar, B A, M B; Division of Chemistry, Albert J Slack, Ph C; Technical assistant, John C Clarke; Sedley N Best, Pharm D, Ph C, asst in chem

Huron College.

The Right Rev The Lord Bishop of Huron, D D, president; Rev Canon Smith, sec and bursar; Rev C C Waller, D D, prin and Divinity Professor; Lecturers, Bible Exigesis, Rt Rev The Bishop of Huron; Church History and Apologetics, Rev G B Sage, M A, D D, Rev Canon L N Tucker, M A, D C L; Classics, Rev T G A Wright, B A; Rev E H Young M A, B D, Junior professor

St Peter's Seminary

(Cor Dufferin and Park avs)

Rt Rev Bishop M F Fallon, superior; Rev D O'Connor, prof of Dogmatic Theology; Rev J G Labelle prof of Holy Scripture and Chuch History; Rev F Brennan, prof of Moral Theology; Rev J Harding, prof of Canon Law and Liturgy

St Angela's College

Under direction of Ursuline Religious

Libraries.

Middlesex Law Association Library, Court House, nearly 4,000 volumes. Open from 10 a m to 4 p m, Miss Mary Symmonds, librarian

Public Library (s w cr Queen's av and Wellington), 35,000 volumes. Open from 9 a m to 9:30 p m. W O Carson, librarian

Y M C A Library, Y M C A Building, 429 Wellington

ALL WORK GUARANTEED
W. A. WALKER BICYCLES & MOTOR CYCLES REPAIRED
423 WELLINGTON PHONE 2845

J. C. INGRAM & CO. ELECTRICAL CONTRACTORS, ELECTRICAL WIRING, ETC., FIXTURES, GENERAL ELECTRIC SUPPLIES.
COOTE BLOCK. 12 MARKET LANE.

HENRY VERNON & SON
Directory Publishers, Can Supply Any Directory Published

PARKS.

Queen's, s s Dundas, w of Egerton

Springbank, four miles west

Tecumseh Athletic, Dundas st, L W

Victoria, Park and Princess avs

CEMETERIES.

Mount Pleasant—Mount Pleasant av, London West

Brick st—s s Brick st, 2 miles w of Wharncliffe rd

Oakland—London West

St Peter's (R S)—3rd con London Tp, ½ mile east of Adelaide

Scotch Burial Grounds — S S St James, 3 e Adelaide

Woodland—Pipe Line Road, 3 miles southwest of city

CHURCHES.

Anglican.

Synod of the Diocese of Huron

Synod Office, Bishop Cronyn Hall, rear of St Paul's Cathedral

Verchoyle Cronyn Chancellor; Rev Canon R Hicks, hon clerical sec; John Ransford, hon lay sec; Ven Archdeacon Young, D D, sec-treas; A A Booker, J L Spry; auditors, meets third Tuesday in June or as may be appointed. Executive Committee meets quarterly, in March, June, September and December

St Paul's Cathedral — E s of Richmond, bet Queen's and Dufferin avs—Rev L Norman Tucker, M A, D C L, rector and precentor; Rev E Hawkins, B A, asst. Services, Sundays 11 a m, evening at 7, Sunday Schl and Bible Classes 3 p m. Holy Communion each Sunday 8:30 a m, 1st and 3rd Sundays after 11 a m service. Weekday services, Festivals 10:30 a m, Wednesday 8 p m. Lawrence Pinnell, verger, Cronyn Hall

All Saints'—Hamilton rd, cor Inkerman, Rev T B Clarke, M A, rector. Services 11 and 7, Sunday School at 3 p m. Rector's Bible Class 2:15 p m. Holy Communion 1st and 3rd Sunday at 11 a m, 2nd Sunday at 8:30 a m

Christ Church—Wellington, n e cor Hill, Rev C R Gunne, M A, rector. Services 11 a m and 7 p m, Sunday School 3 p m.

Church of the Redeemer — Grosvenor cor Adelaide, Rev H Ashby, rector

Memorial Church—Queen's av cor William, Rev Robert W Norwood, rector. Rev S R Heakes, asst-rector. Services 11 and 7; Wednesday 8 p m,Sunday School at 3; adult Bible Class at 3:15. Holy Communion and Baptism every Sunday

St David's — Cor Hyla and Hamilton rd. Service 7 p m, Sunday School 3 p m. Rev T B Clarke, rector, Rev A A Trumper, asst

St George's—Wharncliffe rd, London West, Rev G B Sage, rector. Services 11 a m and 7 p m. Sunday School, 3 p m

St James'—S s Askin, w of Wortley rd, Very Rev Dean Evans Davis, M A, rector. Services 11 a m and 7 p m. Sunday School 3 p m

St John the Evangelist — St James, n e cor Wellington, Rev Canon C G Craig, rector. Services 11 a m and 7 p m. Sunday School, 3 p m

St Luke's—E s Richmond, n Epworth av, Rev Archdeacon Richardson, rector

St Mark's—Lon Junction,Rev E Appleyard B A, in charge

Confederation Life Assn. HEAD OFFICE TORONTO, CANADA
OFFICE: 106 MASONIC TEMPLE, LONDON.
W. H. RICHARDSON, District Manager, Western Ontario.

ADVERTISER JOB PRINTERS FINE PHONE 3670

WHY NOT GIVE US A TRIAL ON YOUR NEXT PRINTING CALL 3670 And Our Representative Will Call

Arthur E. Nutter
ARCHITECT
Scholastic, Domestic and Commercial Structures. Phone 656.
Rooms, 15-16 Dominion Bank Chambers, Dundas and Richmond Streets

St Matthew's — N s Dundas opp Exhibition Grounds. Rev Edward Appleyard, B A, rector. Services at 11 a m and 7 p m on Sunday and 8 p m on Wednesday. Sunday School 2:30 p m Holy Communion 1st Sunday at 11 a.m., 3rd Sunday at 8:30 a.m.

Trinity—Chelsea Green, Sunday service 7 p m. Sunday School, 3 p m. Rev T B Clarke, M A, rector, Rev A A Trumper, asst

Baptist

Adelaide St — S e cor King, Rev Jas H Boyd, pastor. Service Sunday 11 a m and 7 p m. Sunday School at 3 p m

Egerton St—W s Egerton cor Hamilton, Rev W C Riddiford pastor

London South—146-150 Wortley rd, Rev Wm M Walker, B A, pastor

Maitland Street—Maitland, s w cor St James, J E Hawkings, B A, pastor

Second Baptist (colored) — 260 Horton street. Rev J C Nicholas, pastor. Sunday School at 12:00 p m

Talbot Street—Bet Maple and Kent, Rev H H Bingham, pastor

Congregational.

First Congregational — South side Dundas, near Colborne,Rev H D Whitmore. Services 11 a m and 7 p m. Sunday School at 3 p m

Southern—465 Horton,Rev W H A Claris, pastor. Sunday Schl at 2:45 p m

Jewish

Synagogues — 214 Richmond and 406 Horton

Methodist

Services, Sunday 11 a m and 7 p m. Sunday School, 2:45 p m (unless otherwise stated)

Askin St—Cor Teresa, Rev W H Harvey, B A, pastor

Bethemanuel, M E (colored)—424 Grey, Rev Herbert Wright, pastor

Centennial—Between 850 and 866 Dundas, Rev H A Graham, B A, pastor

Colborne St — Cor Piccadilly, Rev D N McCamus, pastor. Sunday School, 3 p m

Dundas Centre — Dundas cor Maitland, Rev A J Johnston, B A, pastor

Hale St—Rev J M Keyes, pastor

High St—Rev A Sinclair, pastor

Hill St—Hill st, cor L & P S Ry, Rev A M McKibbin, pastor

Empress Av—Rev T W Cosens, pastor

First Methodist—Wellington, cor Dufferin av, Rev C R Flanders, B A, D D, pastor; Rev N D Drew, church sec. Mission—20 York st, T E Belcher, pastor

Hyatt Av—Rev J E J Millyard, pastor

Wellington St — Rev Geo N Hazen, pastor

Kensington Av—Wharncliffe, L W, Rev B L Hutton, pastor

Memorial — Richmond and Sherwood av, Rev S Anderson, pastor

Plymouth Brethren.

Gospel Hall—Colborne, n e cor Horton. Services, 10:30 a m and 7 p m

Presbyterian.

Services Sunday 11 a m and 7 p m. Sunday School 3 p m (unless otherwise stated)

Chalmers—180-182 Waterloo, Rev F C Harper, B A, B D, pastor

Gurd's Good Guns
185 DUNDAS STREET.
WE REPAIR GUNS, BICYCLES, CASH REGISTERS, ETC.
Sharpen Scissors, Knives, Razors, and Lawn Mowers.

IRON STAIRS
FIRE ESCAPES
IRON AND BRASS RAILINGS
METAL LOCKERS
IRON FENCES AND GATES

DENNIS WIRE AND IRON WORKS CO., Limited, 22-30 DUNDAS ST.

Chelsea Green—Adelaide s of river

First—S e cor Park and Dufferin avs, Rev Wm J Knox, pastor

Knollwood Park — Rev P E Nichol, pastor

Knox—Bruce, cor Wortley rd, Rev J G Stuart, pastor

King St—South side King, bet Lyle and Adelaide, Rev W R McIntosh, B A, B D, pastor

St Andrew's—Queen's av, cor Waterloo, Rev James Ross, D D, pastor; Rev H McFarlane, B A, asst

St George's—London Jct, Rev John Hosie, pastor

New St James—Oxford, cor Wellington, Rev T H Mitchell, M A, B D, pastor, prayer meeting Wednesday at 8 p.m, Young Peoples' Meeting 8 p.m.

St Paul's—Wharncliffe n, Rev Thos Nixon, pastor

Hamilton rd—Hamilton rd cor Egerton, Rev Dr D L McRae, pastor

Roman Catholic

St Mary's Church — Cor Lyle and York, Rev P J McKeon, rector, Rev J V Tobin, assistant. Services, 7:30, 9:00 and 10:30 a m and 7 p m. Sunday School 2:30. Week day services, 8 a m

St Peter's Cathedral—Dufferin av cor Richmond, Rt Rev M F Fallon, D D, Bishop; Rev J T Aylward, rector; Revs J G Labelle, J Harding and Philip Maiorana assts. Sunday services, 7 and 8:30 a.m.; high mass, 10:30 a.m.; vespers 7 p m. Sunday School, 2:30 p m. Daily services, 8 a m

St Martin's Church—Duchess av cor Cathcart, Rev F X Laurendeau, rector. Sunday services 8:30 and 10:30 a m and 7:30 p m. Sunday School, 3 p m. Weekday services, 8 a m

St Michael's Church — Cor Maitland and Cheapside

St Patricks—Dundas st cor Oakland av, in charge of Redemptionist Fathers

Miscellaneous

Adventists' Church, Rectory cor York

Bethany Union Mission, 577 Pall Mall. W Percival, pastor

Brethren — Young Women's Christian Ass'n Rooms, 510 Wellington. Services Sunday at 11 a m

Christian — Elizabeth st, cor Dundas, Rev B H Hayden, pastor. Services 11 a m and 7 p m. Bible School, 3 p m

Christian Scientists — Cor Kent and Park av. P McKay, first reader. Services, 11 a m and 7 p.m. Sunday School 11 a.m.

Christian Workers' Church—573 Ottaway av. Rev G A Mackenzie, pastor. Services 11 a m, 3 and 7 p m. Sunday School, 3 p m

City Mission, 357 Richmond

Gospel Tabernacle—S s Ottaway nr Adelaide, Rev G C Booth pastor

Salvation Army — Divisional headquarters 394 Clarence

London No 1 Corps—S A Citadel, 394 Clarence, Adjutant S Ash, officer-in-charge. Sunday services 7 and 11 a m, 3 and 7 p.m. Public services, Monday, Thursday, Friday and Saturday at 8 p m. Soldiers' meeting Tuesday at 8 p m. Band of Love Wednesday, 7:30 p m

Unitarian—Piccadilly, corner Richmond. Services, Sunday at 7:30 p.m.

THE UNIQUE THEATRE W. J. SCHILLER, MANAGER 222 DUNDAS STREET

HYDRO MOTORS OF ALL SIZES PHONE 1103.

The Electrical Construction Co. OF LONDON, LIMITED, 32-40 DUNDAS ST.

PURE AIR FURNACE and SHEET METAL WORK
Troughing and Roofing.
Smith & Johnston
92 Fullarton St. PHONE 4208

St Paul's United Evangelical Church — Wellington cor Grey, Rev R Wobus, pastor. Services 11 a m in German, 7 p m in English. Sunday School 10 a m

HOSPITALS, ASYLUMS, ETC

Aged People's Home—E s of Richmond, 1n of Victoria, Miss Jean Macallum, matron

Hospital for the Insane—Dundas st, 1 mile east of limits, W J Robinson, medical supt; W K Ross, M O, asst medical supt; J H Stead, M D, 1st physician; N A Morrison, M D, 2nd physician; Jas C Hazard, bursar; David Rodger, clerk; Harry Jackson, storekeeper; Mary McVicar, head nurse; Miss E Bray, matron Miss Eva Bonnell, asst matron. Protestant services every Sunday at 9 a m; Catholic services every second Sunday at 3 p m. Visitors admitted every day (except Sundays and holidays), from 9 to 10:30 a m and from 1:30 to 4 p m

Victoria Hospital and Training School for nurses—Ottaway av, cor Colborne. T H Heard, supt; Miss M E Stanley, lady supt. Visitors admitted Sundays, Tuesdays and Fridays from 3 to 5 p m

Victoria Home for Incurables —708 Dundas, Mrs Janet B Groshow, supt

Mount Hope Refuge for the Aged—Richmond, cor College av conducted by the Sisters of St Joseph

Mount St Joseph — Mother House of the Sisters of St Joseph in the Diocese of London, Rev Mother Angela, superior

London Convalescent Home—444 York, Mrs A J Boomer pres; Miss Elizabeth Stringer, matron

Protestant Orphans' Home—E side Richmond, bet Louisa and Cheapside. Elizabeth Auld, supt

St Joseph's Hospital—Grosvenor, n e cor Richmond, conducted by the Sisters of St Joseph. Sister Aloysia, superior; Medical staff—Drs Wishart, Waugh and McArthur. Training School Lecturing staff — Drs Wishart, Meek, Balfour, Williams, Weekes, Tillmann, McCallum, Schaef, Mugan. House Surgeons —Dr Clegg, Dr F Jones, Dr S O H Jones, Dr Graves. Any physician is free to treat his patients at this institution. Visitors admitted Tuesday and Thursday from 9 to 11 a m and 2 to 5 p m

Salvation Army Rescue and Maternity Hospital and Children's Home, Adjt Band, supt, s s of Riverview av, 1 w Wharncliffe rd

Women's Refuge and Infants' Home—190 St James, Mrs L MacArthur, matron

SOCIETIES.

Catholic Mutual Benefit Association of Canada.

Head office, Kingston; J J Behan, Grand Secretary.

London Branch.

Branch No 4—J S McDougall, rec-sec; Thos Gould, fin-sec. Meets second and fourth Thursday.

Branch No 371—G F La France, F S; Jas Downs, R S; Dr P J Mugan, grand deputy; meets 1st and 3rd Tuesdays

Canadian Order of Home Circles

London Circle, No 48—S K Davidson, sec, 878 Richmond.

CUT STONE
A. & R. NUBBS
Pone 1441. Res. Phone 3030.
William Street and C. P. R.
BROWN, RED, GREY, BUFF STONE
ALWAYS IN STOCK.

LONDON CONSERVATORY OF MUSIC AND SCHOOL OF ELOCUTION, Limited, in Affiliation with the Western University.
Thorough course of instruction in pianoforte, violin, organ, elocution, vocal, harmony in all its branches, etc. F. Linforth Willgoose, Mus. Bac. A.R.C.O., Principal.

Carling's Ale
Canada's Recognized Standard

Chosen Friends—Canadian Order.

E T Essery, K C, Past Grand Councillor.

London Council, No 75—D B Murray, Chief Councillor; A Ellis, recorder; J Tanton, asst recorder; J W Thrope, treas. Meets 2nd and 4th Mondays, Carling Block.

South London Council, No 19—A M Legg, recorder; R H Hessell treas. Meets Foresters' Hall, South London, 2nd and 4th Thursdays.

East London Council, No 25—M Smith, recorder; Mr. Smale, treas. Meets 2nd and 4th Mondays, Society Hall, E London.

Dixon Council, No 125—J J Richardson, chief councillor;Geo B Nash, recorder; A B Greer, treas. Meets 1st and 3rd Friday, Carling Block.

London Council, No 203—Wm G Pepper, recorder; A B Roswell, treas. Meets 2nd and 4th Thursdays at 435½ Richmond.

London Council, No 290 — Thomas Dixon, chief councillor; R H Cullis, treas; F J Delaney, recorder. Meets in Cullis Hall 2nd and 4th Tuesday.

London Council, No 27—Robert McDonald, chief councillor; Wm J Cook, treasurer and recorder. Meets in Knights of Pythias Hall, Richmond street, 2nd and 4th Mondays.

Foresters—Ancient Order.

W Williams, H C, permanent sec., 80 Church st, Toronto.

Court Brighton, No 6507—C Finchamp, sec. Meets alternate Tuesdays in A O F Hall, Craig street.

Court Excelsior, No 5895—H McPherson, sec. Meets 2nd Monday in Dominion Savings Bldg

Court Forest City, No 5744—Walter Richards, sec. Meets 1st and 3rd Tuesdays, cor Dundas and English.

Court Forest Queen, No 6563—R H Brock, sec. Meets 4th Tuesday in Albion Block, 435½ Richmond.

Court Magnolia, No 8089—R Whitton, sec. Meets every 2nd and 4th Tuesday in Knights of Pythias Hall, 213 Dundas street.

Court Pride of the Dominion, No 5660 — Alex Woonton, sec. Meets 1st and 3rd Mondays, in Dominion Savings Building

Court Stella, No 7047 — R Moule, sec. Meets 2nd and 4th Thursdays in Society Hall, 664 Dundas street.

Companions of the Forest.

Female Branch of A O F.

Pride of the East Circle, No 55—W Richards, 754 Dundas, sec. Meets 1st and 3rd Mondays at Dundas, cor English.

Loyalty Circle, No. 99 — Mrs Thorpe, sec. Meets 1st and 3rd Thursdays in Society Hall, 664 Dundas.

Juvenile Branch of the Ancient Order of Foresters.

Court Pride of London, No 1—C D Manness, sec. Meets 1st Thursday at 745 Waterloo

Court Pride of Brighton, No 26—C N Smith, sec. Meets 1st Friday in A O F Hall, cor Craig and Wortley rd.

Court Maple Leaf, No 16—Thomas C Bartlett, sec. Meets 3rd Wednesday, cor Dundas and English sts.

Court Jeffery, No 50—Fred Biggs, sec. Meets 1st Tuesday in Society Hall, 664 Dundas street.

RIGHT KIND OF CLOTHES We MAKE 'Em.
THE WATSON CO.
TAILORS and FURNISHERS 726 Dundas St.

BELTON SELLS
BRANTFORD ROOFING AND BRANROCO ROOF PAINT
2 YARDS—Rectory and Yorks Sts.; Pall Mall and Richmond Sts.

CATALOG MAKING, OUR SPECIALTY. ADVERTISER JOB

ARTHUR E. NUTTER
ARCHITECT
Rooms, 15-16 Dominion Bank Chambers,
Dundas and Richmond Streets.
PHONE 656

Star of the East—A E Richards, sec. Meets 3rd Saturday, 754 Dundas

Foresters—Canadian Order.

(Head Office, Brantford, Ont)

Officials of the High Court—J A Stewart, Perth, H C R; A P Van Someren Brantford, H C S; J A A Brodeur, Montreal, H V C R; Robert Elliott, Brantford, H T; Dr U M Stanley, Brantford, C M B; Ed Reed, London, D D H C R; W M Couper, Montreal; N J Stevenson, Toronto; R T Kemp, Listowel; A R Galpin, London; F H Davidson, Winnipeg; members of Executive Committee; W G Strong, Brantford, supt of organization.

Court Victory, No 4—Dr U E Bateson, F S; Jas W Thorpe, R S. Meets 1st and 3rd Monday in Sherwood Hall, 475 Richmond

Court Defiance, No 7—W A Reid, R S; F C Toon, F S. Meets in Sherwood Hall 1st and 3rd Tuesdays.

Court Robin Hood, No 59 — George Mills, R S; Geo Martindale, 451 Horton, F S. Meets in Sherwood Hall 1st and 3rd Thursdays.

Court Middlesex, No 118—E A Reed, R S; Jas Mitcheltree, F S. Meets in Sherwood Hall 2nd and 4th Thursdays.

Court London City, No 226—F G Browne, R S; W H Weston, F S. Meets in Sherwood Hall, 2nd and 4th Tuesdays.

Court Orient, No 331—G A Shaw, R S; E W Boyle, F S. Meets in A O F Hall, cor of Dundas and English sts, 2nd and 4th Fridays

Court Eclipse, No 1035—C N Perrin, F S; W Logan, R S. Meets in Sherwood Hall, 1st and 3rd Fridays.

Foresters — Independent Order.

Head Office, Toronto.

Ontario Officials of the High Court of Ontario—H C R, C N Greenwood, Stratford; P H C R, Geo W Wands, Chatham; H V C R, J H Laughton, Parkhill; H Secy, W A Henderson, M D, Sarnia; H Trea., J H Hambly, London; H Phy., Dr Charlton, Galt; H Con., John Porter, Simcoe; Chief Supt., Organization, C H Merryfield, London; Auditors, E O Zimmerman, Hamilton; B F Lancaster, St Marys

Court Welcome, No 12—Wm Jenkins, R S. Meets 2nd and 4th Mondays at A O F Hall, East London.

Court Byron, No 683—Wm Box, R S. Meets 2nd and 4th Mondays in Foresters' Hall, London South.

Court Westward Ho, No 3210—W A Tanner, R S. Meets Friday, 304 Ridout.

Court Middlesex No 1990—J C Stewart R S. Meets 1st and 3rd Tuesday.

Court Glenmore, No 3086—John A Rose, R S. Meets 4th Tuesday.

Companion Court Joy, No 362—Mrs E Robinson, R S. Meets 2nd and 4th Thursdays, A O F Hall, East London.

Companion Court Forest City, No 810— Miss Annie Evans, R S. Meets 2nd and 4th Tuesday at 435½ Richmond.

Masonic—Craft Masonry.

Masonic Temple 250-254 Queen's av

Executive Officers of Grand Lodge—M W Bro W D McPherson, Toronto, grand master; W M Brother S Luke, Ottawa, deputy grand master; M W Bro

Gurd's Good Guns
185 DUNDAS STREET.
Base Ball and Foot Ball Goods, Boxing Gloves, Striking Bags and Sporting Goods.

METAL STORE FRONTS. WIRE WINDOW GUARDS. **DENNIS** IRON STABLE FITTINGS, LAWN VASES & SETTEES

R L Gunn, Hamilton, grand secretary; R W Bros Percy Boughart, M D, Dorchester, D D G M, London No 3.

St John's Lodge No 20, G R C —Chas Gilbert, W M; Jas O Weldon, sec. Meets second Tuesday.

St George's Lodge, No 42, G R C—J T Parkinson, W M; A Ellis, sec. Meets 1st Thursday.

Kilwinning Lodge, No 64, G R C—T Baker, W M; R W Glover, sec. Meets 3rd Friday.

Tuscan Lodge, No 195, G R C —G N Weekes, W M; T G Wright, acting sec. Meets 1st Monday.

St John's Lodge, No 209a, G R C—T P Elliott, W M; J E Keenleyside, sec. Meets 1st Friday.

Corinthian Lodge, No 330, G R C—C H Peacock, W M; H C Simpson, sec. Meets 1st Tuesday.

King Solomon's Lodge, No 378, G R C — F G Copp W M; Wm Nicholls, sec. Meets 2nd Thursday.

Union Lodge, No 380, G R C— A Flowers, W M; Joseph Ward, sec. Meets 2nd Wednesday.

Capitular Masonry.

Grand Chapter R A M of Canada

Grand Council—M Ex Comp D F McWatt, Sarnia, G Z; R Ex Comp Murch, Kingston, G J R; R Ex Comp Dr Worrall, Regina; Ex Comp Geo J Bennett, G S E; R Ex Comp F Palmer, Aylmer, Grand Supt London District

D. H. Gillies & Son
DEALERS IN
COAL
WOOD
AND
Hardwood Lumber
PHONE 1312
COR. ADELAIDE AND BATHURST

St John's R A Chapter, No 3, G R C—Albt Treck, Z; Oliver Ellwood, Scribe E. Meets 4th Wednesday

St George's R A Chapter, No 5, G R C—Frank D Millar, Z; Wm Spittal, Scribe E. Meets 4th Tuesday.

London Chapter, G R C — Chas Reid jr, Z; Charles Reid, Scribe E. Meets 4th Friday.

Templar Masonry.

Richard Coeur De Lion Preceptory, No 4—E Sir Kt A L Simmie, Em Preceptor; V E Sir Kt Samuel Baker, Registrar; Rt Emp J W Plewes, London, Provincial Grand Prior, London District. Meets at Masonic Temple second Friday.

Ancient and Accepted Scottish Rite for the Dominion of Canada, 33 Degrees.

London Chapter of Rose Croix —Dr F L Burdon, 32 deg, M W S; Jared Vining, 18 deg, Registrar; Meets 4th Monday in each month

Moving Pictures and High Class Vaudeville
UNIQUE THEATRE
AFTERNOON and EVENING

MOTORS
DYNAMOS
Phone 1103
The Electrical Construction Co.
of London, Limited.
32-40 Dundas Street. Opp. Court House.

PURE AIR FURNACE and SHEET METAL WORK
Troughing and Roofing.
Smith & Johnston
92 Fullarton St. PHONE 4208

London Lodge of Perfection—J L Richmond, 32 deg, T P G M; Jared Vining, 18 deg, Grand Sec. Meets the 3rd Monday in each month.

Knights of the Macabees.

London Tent No 17, R Rawlings, com; J C Spence, finance and record keeper. Meets Dom Savings Bldg, 1st and 3rd Friday

Forest City Hive No 320, Mrs Annie Lyon, finance and record keeper. Meets 213 Dundas, 2nd and 4th Thursday.

Knights of Pythias.

Grand Lodge of Ontario, C Rumple, Berlin, P G C; W R Bishop, London, D G C; A E Coulter, Toronto, G K of R and S.

Myrtle Lodge, No 2, J C Greason, C C; Jas Hussey, K of R and S; E B Galpin, M of F. Meets every Tuesday at 435½ Richmond.

Prospect Lodge, No 10, A E Bailey, C S; S Threapleton, K of R and S; Henry Farnan, M of F. Meets every Monday, 213 Dundas.

National Union.

Canada Council, No 539, E de la Hooke, F S.

Ontario Council, No 209, J D Keenleyside, F S; A Talbot, R S

Oddfellows—Canadian Order.

Loyal London Lodge, No 7890. Meets 2nd and 4th Monday in Carling Block.

Perseverance Lodge, No 118, H D Fleming sec. Meets 2nd and 4th Monday, Carling Block

Star of the West, No 126, Jas Henry, sec. Meets 435½ Richmond, 2nd Monday.

Daughters of Rebecca.

Victoria Lodge, No 1, I O O F, Mrs Allen N G; Mrs H Powell, sec. Meets in Oddfellows' Hall 1st and 3rd Thursdays.

May Queen Lodge, No 5, I O O F, Miss L Mallough, N G; Mrs J Fitzgerald, V G; Miss Buskard, rec sec; Mrs D Hardy, treas; Miss M Hunter, fin sec. Meets in East End Hall, 2nd and 4th Tuesdays.

Oddfellows—Independent Order

Grand Lodge of Ontario—W Brooks, 64 Canada Life Bldg, Toronto, Grand Sec; Dr P T Copeland, St Marys, Grand Master

Chorazin Lodge, No 190, C M Quick, N G; Fred Watkinson, R S. Meets every Monday in London East Town Hall.

Dominion Lodge, No 48 Percy Fitzgerald, N G, D Clerk, R S. Meets every Wednesday in Oddfellows' Hall.

Eureka Lodge, No 30, S A Crawford, N G; Robt Pearce, R S. Meets every Tuesday in Oddfellows' Hall.

Forest City Lodge, No 38, H J Clement, N G; John Isaac, R S. Meets every Monday in Oddfellows' Hall.

Harmony-Adelphian Encampment, No 3, W Garfit, C P; W G R Bartram, Scribe. Meets 2nd and 4th Thursdays in Oddfellows' Hall

A. & E. NOBBS, Cut Stone Contractors
C. P. R. and WILLIAM ST. Phone 1441 Res. Phone 3030

LONDON CONSERVATORY OF MUSIC AND SCHOOL OF ELOCUTION, Limited, in Affiliation with the Western University.
For curriculum, containing full information, address: THE REGISTRAR, London Conservatory of Music, 354-356 Dundas Street, LONDON, ONT.

CARLING'S Canada Club Lager
A Bye-Word in every Canadian Home
We Challenge Comparison.

Canton Lodge, No 1, J L Goodburne, Captain. Meets in Oddfellows' Hall.

Loyal Orange Association.

Emmanuel T Essery, K C, R W, Grand Master L O County Lodge; Henry Mahon, Evelyn, P O, Worshipful Master; Jas Fleming, London, Ont, Secretary. Meets semi-annually,Carling Blk

L O District Lodge, Perry David, Worshipful Master; Geo Loney, Secretary. Meets quarterly, Grand Opera House Block.

L O Lodge, 230, Jas Fleming, Worshipful Master; Jack Cleve, Fin Sec; Meets at Orange Hall, Adelaide street, 2nd Thursday in each month.

Boyne C O Lodge, 298, Sidney Lovless, Worshipful Master, John Beaton, Secretary. Meets Dom Savings Bldg, 2nd Friday

Forest City L O Lodge, 762, Perry David,Worshipful Master; F H Wright, Secretary. Meets 2nd and 4th Thursday in Society Hall, 64 Dundas street.

Hackett L O Lodge, 805, Hy Murray, Worshipful Master, T B Fox, Secretary. Meets 2nd Wednesday in each month at Duffield Block.

Rev Wm Lowe, L O Lodge, 2050, Alex Garrat, Worshipful Master; W. Garrat, Secretary. Meets 3rd Tuesday, London Junction, Mission Hall.

E T Essery, L O Lodge, 2056, Ernest Langford, Worshipful Master; Eli Davis, Secretary. Meets 1st Tuesday at Town Hall Byron.

Beaver L O Lodge, 2101, John J Jarvis, Worshipful Master;Geo Loney, Secretary. Meets 4th Friday, Foresters' Hall, L S.

Nassau L O Lodge, 2170, W A Langford, Worshipful Master; H J Bennett, Secretary. Meets Dom. Savings Bldg.

Covenant Preceptory, Royal Black Knights of Ireland, Sir Knight R W Sproule, W Preceptor; Sir Knight James Fleming, Registrar. Bd. of Trade Bldg, 1st Thursday in each month.

Inniskillin Preceptory, No 834, Royal Black Knights of Ireland, Sir H J Bennett, Presiding Preceptor, Sir Jas Fleming, Registrar. Meets Ahogill Orange Hall 1st Tuesday each month.

Royal Scarlet Chapter — Joseph Murray, w Corp in Command, Anthony Niven, Comp Scribe.

Royal Templars of Temperance.

Royal Templars of Temperance, London Council, No 397. Meets 3rd Monday in St George's Hall; R Moule, S C; Geo Jewell, R Secretary; E Littlejohn F S.

Order of Scottish Clans.

Clan Fraser, No 43—Meets in Foresters' Hall, 380 Richmond, 1st and 3rd Tuesday in each month. Royal Chief Deputy, J W Jones; Chief John Munnoch; Treas, Thos D Gray; Sec W L Johnstone.

Royal Arcanum.

London Council, No 233 Jas Kirkwood Rgt; S M Jepson, Sec;

BELTON CAN SUPPLY Beaver Board
2 Yards: Rectory and York
Pall Mall and Richmond Sts.

Good, Better, "Best," If you want the best in tailoring place your order with THE WATSON CO. TAILORS and FURNISHERS 726 Dundas St.

WHY NOT GIVE US A TRIAL ON YOUR NEXT PRINTING CALL 3670 And Our Representative Will Call

Arthur E. Nutter
ARCHITECT

Scholastic, Domestic and Commercial Structures. Phone 656.
Rooms, 15-16 Dominion Bank Chambers, Dundas and Richmond Streets

A Screaton, Treas; W G R Bartram, Coll. Meets 2nd and 4th Fridays in Pythias Hall, Duffield Block.

London South Council, No 663, W Sumpter, Rgt; J T Westland, Sec; J Macpherson, Treas; E Sutton, Coll. Meets 1st and 3rd Thursdays in K of P Hall, Duffield Block.

Sons of England.

Head Office, Toronto, John W Carter, Supreme Grand Secretary.

Chelsea Lodge, No 37 — T Spettigue, Sec; Nelson T George, physician. Meets Moose Hall. 2nd and 4th Friday.

British Lion Lodge, No 53—W H Thorne, sec. Meets in Foresters' Hall, London East, 2nd and 4th Wednesdays.

Trafalgar Lodge, No 51, South London — S T Cook, Secretary. Meets in Foresters' Hall, South London, 1st and 3rd Thursday.

British Oak Lodge, No 82—A Lepper, sec. Meets in Cullis' Hall, Wellington st, 1st and 3rd Thursdays.

Beresford Lodge, No 309—Thomas Cole, sec. Meets at 473 Richmond alternate Wednesdays

Lord Nelson, Juvenile, No 49 —H Brooks, Secretary. Meets in St George's Hall 2nd Tuesday

St. George's Society.

W G R Bartram, pres; R Cadwallader, sec; C P Butler, treas. Meets Albion Block, 3rd Thursday in each month.

Sons of Scotland.

Camp Flower O'Dunblane, No 166—Meets Moose Hall, 380 Richmond, 1st and 3rd Monday in each month. W F Taylor, Chief; D F Campbell, Past Chief J E Saunders, Fin Sec; Wm Tunnock Rec Sec.

Canadian Order of Beavers

Head Office, Coote Bldg, London, Ont.

M W Bro Edwd J W Griffith, Grand Master; R W Bro Geo B Nash, Dep Grand Master; R W Bro T B Clarke, M A, Grand Chaplin; M W Bro E T Essery, K C, LL B, Grand Secretary; R W Bro R E Ruse, Grand Treas; R W Bro Perry David, Grand Representative; R W Bro W G R Bartram, Grand Representative; R W Bros Frank D Millar and Fred J Delaney, Grand Auditors; R W Bro Geo McNeill, M D, Grand Dir of Ceremonies; R W Bro N W Peel, Grand Guard; R W Bro Wm J Cook, Grand Sentinel.

London Lodge No 1. Meets in Carling Block, 1st and 3rd Tuesdays. F D Millar W M. W J Cook, Sec.

United Workmen—Ancient Order.

Fidelity Lodge, No 5—Meets alternate Tuesdays in Board of Trade Bldg, Richmond st; E A Gibson, Recorder.

London Lodge, No 18—Meets 1st and 3rd Thursdays in Albion Block. J B Stephens, Recorder.

Woodbine Lodge, No 331—Meets 3rd Thursdays in Albion Block; Joseph Ward, Recorder.

Gurd's Good Guns
185 DUNDAS STREET.

GUNS, BICYCLES, FISHING TACKLE, Skates and Sporting Goods.

HENRY VERNON & SON
Directory Publishers, Can Supply Any Directory Published

Star Lodge, No 367—Meets 1st Tuesday in Albion Block; W Corcoran, Recorder.

Westminster Lodge, No 404—Meets 1st and 3rd Wednesday in Foresters' Hall, South London. Thos May, Recorder.

Nicholls Lodge, No 466—A M Trick, Recorder. Meets 2nd Tuesday in Collins' Hall.

Woodmen of the World — Canadian Order.

Head Office, Dominion Savings Building — Dr W S Harrison, Head Consul-Commander, Toronto, Ont; Hy Pierce,Brantford Ont, Head Adviser Lieutenant; J H Saunders, London, Ont, Head Banker; Clair Jarvis, London, Ont, Head Clerk; W S Harrison, M D, Toronto, Head Physician.

Forest City Camp, No 1—E Robinson, C C; W S J Saunders, Clk; Wm Hardy, Banker. Meets in Castle Hall, Duffield Building, 1st and 3rd Thursdays.

Pine Grove Camp, No 2—P C Hooper, C C; W A Hall, Clerk; T Cohoon, Banker. Meets in Society Hall, 664 Dundas, 1st and 3rd Wednesday.

Wildwood Camp, No 21 — Ed Dann, Clerk. Meets 4th Tuesday in month.

Laurel Camp, No 25—F E Gartshore, C C; R Thomas, Clerk; F E Gaze, Banker. Meets 442 Richmond, 2nd and 4th Mondays

London Camp, No 120—J McIntosh, C C; W J Nichols, Clerk; A B Greer, Banker. Meets 1st and 3rd Mondays at 435½ Richmond.

Temple Camp No 185—Lt-Col D D Young, C C; D H Bowen, Clerk; A V Becher, physician. Meets 1st Saturday in Dominion Savings Building.

Victory Camp, No 228—J J Wigley, C C; S Wilson, Clerk; A E Hunt, Banker. Meets 4th Tuesday of each month at 435½ Richmond

Knights of Malta.

Dr L S Holmes, E C; W G R Bartram, Fin Chancellor. Meets 3rd Tuesday in Carling Block, 435½ Richmond.

Knights of Columbus.

Knights of Columbus, London Council, No 1410. Meets 2nd and 4th Friday, Huron & Erie Bldg. Dr Claude Brown, G K; F J Ward, rec sec.

Miscellaneous Societies and Clubs.

Acadian Club, 428 Richmond.

Baconian Club, Foresters' Hall; Rev G M Cox, Pres; David Rodger, Sec-Treas

Brunswick Club, 301 Dominion Savings Bldg.

Camera Club, 189 Dundas

Canadian Assn Stationary Engineers, 211½ Dundas

Canadian Bible Society, Rev R J Bowen, sec; 218 St George

Catholic Club, Richmond, cor Kent.

Charity Organization Society, Joseph Sanders, Secretary and

Confederation Life Assn. HEAD OFFICE TORONTO, CANADA
OFFICE: 106 MASONIC TEMPLE, LONDON.
W. H. RICHARDSON, District Manager, Western Ontario.

ADVERTISER JOB PRINTERS FINE PHONE 3670

FIRE INSURANCE--LIVERPOOL & LONDON & GLOBE I. CO.
EDWARD TOWE & CO., Agents, Dominion Savings Building, CITY.

Inspector, Miss Helen Tufts, Asst Sec, City Hall

Children's Aid Society, Joseph Sanders, Sec and Inspector. Miss Helen Tufts, Asst Sec. Office City Hall, Shelter 109 Wharncliffe rd, Miss M Turnbull, matron, R H Sanders, probation officer.

Commercial Travellers' Mutual Benefit Society, W J Taylor sec, 103 Dom Savings Bldg.

Conservative Club, 231 Dundas

Forest City Club, 211½ Dundas.

Forest City Motor Cycle Club, 110 Dundas.

Hermitage, 310 Dom Savings Bldg.

Humane Society, Adam Maguire, insp, 280½ Dundas

International Order of Good Templars, Hope of the West Lodge, No 216; Miss M L Robins, Sec, 24 Ridout s.

Liberal Association City of London—F G Rumball, Pres; Philip Pocock, 1st Vice-Pres; Edgar Jeffery, Treas, 224 Queen's av.

Liberal Club—W C Butler Sec, 224 Queen's av.

London South Liberal Club—72½ Craig.

Liberal-Conservative Association, 231 Dundas.

London Club, s s Queen's av, 1 e of Richmond — J M Dillon, Pres; J D Balfour, M D, Vice-Pres; P Harrison, Sec-Treas; A Rivard, Steward

London Hunt Club — T H Smallman, Pres; Jeffery Hale, Vice-Pres; H C Becher, Hon Sec; Miss M Macbeth, Sec; Club House, Glenmore, London Township.

London Rowing and Bowling Club, Thames River, entrance from Becher st—W J Hayward, Pres; Jared Vining, Hon Sec; Dr J N Wood, Hon Treas.

Lotos Club, 428 Richmond.

Manhattan Club, 212½ Dundas, Frank Hornsby, Sec.

Ontario Commercial Travellers' Association—Alfred Robinson, Sec, 103 Dom Savings Bldg.

Orient Club, W J McRoberts, Sec; 211 Dom Savings Bldg.

Outing Club, 355 Richmond.

Real Estate Owners' Association—435½ Richmond.

St John's Athletic Club Ltd, s s Oxford.

Springwood Gun Club, Epworth, cor Waterloo — R W Glover, Pres; H R Avey, Sec; S A Webb, Treas.

Tecumseh Whist Club — 213 Dundas.

Thistle Bowling Club Ltd — Piccadilly, cor Richmond.

Travellers' Club—John K Spry pres; J M Ferguson, vice-pres; John L Whitehead, sec; A H Brener, treas; C A Shepard, steward, 474-476 Richmond.

The Metcalfe Agencies, Real Estate, Rentals HOME AND FACTORY SITES. 252 Dundas St., Phone 3400.

Richard Reely
795 York. Phone 2670
Real Estate and Fire Insurance; Farm, City, Town and Business Properties sold on commission. No sale, no charge. List your properties with me.

HENRY VERNON & SON
Directory Publishers, Can Supply Any Directory Published

Union Whist Club, 220½ Dundas.

United St Andrew's Society—Meets 1st Friday in January, April, July and November.

Western Fair Association—W J Reid, Pres; A M Hunt, Sec; D McKenzie, Treas; 302 Dominion Savings Bldg.

Western Ontario Bible Society—depository 183 Dundas.

W C T U, Mrs H Ashplant, Pres; Mrs Wm Heaman, Sec, 284½ Dundas.

Young Men's Christian Assn, 429-435 Wellington—E R Wilson, Gen Sec; H A McKerracher, Asst Sec; C J Beal, Treas; A T Taylor, Phys Dir; J G Chadwick Boys' Sec.

Young Women's Christian Assn, 510 Wellington; office and restaurant rooms, 326-328 Dundas.

Public Halls, Blocks, Etc.

Advertiser Building, 191-195 Dundas.

A O U W Hall, 435½ Richmond.

Armouries, Dundas, cor Waterloo.

Bank of Commerce Building, n e cor Richmond and Dundas.

Bank of Toronto Chambers, 365-369 Richmond.

Bishop Cronyn Hall, e s Richmond, next St Paul's Cathedral.

Camden Terrace, 479-489 Talbot.

Carling Block, 435½ Richmond.

Carleton Terrace, e s Talbot, n of Horton.

Channing Hall, 276½ Dundas.

City Hall, 272-284 Dundas

City Registry Office, s e cor Talbot and Carling.

Collins' Hall, 38½ Blackfriars.

Coote Block, 12 Market Lane.

Court House and County Buildings, Ridout, cor Dundas.

Covent Garden Market, n s of King between Talbot and Richmond.

Cullis' Hall, 259 Wellington.

Custom House, Richmond, n e cor Queen's av.

Dominion Savings Bldg, Richmond, cor King.

Duffield Block, 213 Dundas.

East London Old Town Hall, 795 Dundas, cor Rectory.

Edge Block, 402½ Richmond.

Exhibition Buildings, Dundas, cor Egerton.

Foresters' Hall, 435½ Richmond.

Foresters' Hall, 756 Dundas.

Foresters' Hall, 67½ Craig.

Grand Opera House, 475-477 Richmond.

Greene-Swift Building, Talbot, cor Carling.

Confederation Life Assn.
HEAD OFFICE, TORONTO.
W. H. RICHARDSON, District Manager, LONDON.
The policy guarantees insurance protection to your family in case of your death, and at the same time saves money for yourself.

PRINTING NOTHING TOO LARGE NOTHING TOO SMALL ADVERTISER JOB

FIRE INSURANCE
Automobiles insured, full Covering.
375 RICHMOND STREET.
TELEPHONE 245
EDWARD TOWE & CO., Agents
Offices, Dominion Savings Building,
LONDON, CANADA.

Haydn Hall, e s Wharncliffe n.

Harding Hall, 418 Piccadilly.

Harvey Terrace, 1-13 Oxford.

Heaman's Terrace, ft York st.

Higgins' Block, 208-212 Dundas.

Hiscox Block, 202-206 Dundas.

Hospital for the Insane, n s Dundas, 1 mile e of city limits.

Huron & Erie Building, 442 Richmond.

Hyman Hall, cor Park and Queen's avs.

I O G T Hall, n e cor Wharncliffe rd and Blackfriars.

I O O F Hall, 422 Richmond.

Jubilee Ring, 385 Lyle.

Kingsmill Terrace, 205-213 Queen's av.

K O C Hall, 442 Richmond.

Knights of Pythias Hall, 442 Richmond and 213 Dundas.

London Curling Rink, 229 Simcoe.

London South Hall, 145 Bruce.

McCormick Block, 644-658 Dundas.

McGarvey Terrace, 117-129 York.

Masonic Temple 250-4 Queen's av.

Molsons Bank Building, 137 Dundas.

Oddfellows' Hall, 220½ Dundas.

Orange Hall, e s Adelaide, 4 n St James.

Post Office, Richmond, s w cor Queen's av.

Princess Skating Rink, 295-309 Queen's av.

Ramblers' Club, 769 Dundas.

Robinson Hall, 59 Dundas.

St George's Apartments, 438-440 Wellington.

St Peter's Parish Hall, Richmond, cor Kent.

Salvation Army, 394 Clarence.

Seal Terrace, 22-30 York

Society Hall, 664 Dundas.

S O E, 435½ Richmond.

Somerset Hall, 240-242 Dundas.

Union Block, 183-189 Dundas.

Victoria Apartments, Queen's av, cor Wellington.

Victoria Rink, Adelaide, cor Piccadilly.

Victoria Terrace,339-349 Dundas.

Westminster Rink, Wortley rd cor Stanley.

Wolseley Barracks, e s Elizabeth, s of Oxford.

York Terrace, 473-481 York.

The Metcalfe Agencies
252 DUNDAS STREET, PHONE 3400.
REAL ESTATE
MERWIN HEIGHTS, HILL CREST
SUB-DIVISIONS

Richard Reely
795 York. Phone 2670
Real Estate and Fire Insurance; Mortgages and Rents collected. Estimates for buildings given. List your properties with me.

SUPPLEMENT

TO THE

City Of London DIRECTORY

CONTAINING THE
TOWNSHIPS, TOWNS AND
VILLAGES IN

MIDDLESEX COUNTY

For The Year
1914

HENRY VERNON & SON
Publishers - 127 Jackson St. W., Hamilton, Ont.

London Office - - - - Coote Block

ADELAIDE TOWNSHIP.

H. J. Miller, Township Clerk, Adelaide P. O.

Abbreviations: f, freeholder; t, tenant; n, north of the Egremont Road; s, south of the Egremont Road.

After each name follows Post Office Address, Concession and Lot.

	Postoffice.		Con.	Lot
Adair, David,	Adelaide	f	1n	12
Adair, Mrs J,	Crathie	f	3n	15
Alderson, Nel,	Wonderland	f	3s	3
Alderson, Prosper	"	f	3s	11
Alexander, Jno,	Strathroy	f	3s	11
Alexander, Thos,	"	f	3s	11
Archer, Jas,	"	f	5s	16
Archer, W R,	"	f	5s	19
Armstrong, Jno,	Kerwood	f	5s	6
Armstrong, R W,	Strathroy	f	5s	19
Arrand, Benj,	Adelaide	f	3n	7
Arrand, Wm,	"	f	2n	3
Ayer, A R J,	Crathie	f	2n	19
Ayer, Mrs M J,	"	f	2n	19
Ayer, Wm J,	"	f	2n	19
Ball, Robt T,	Adelaide	f	1n	7
Bannister, C J,	Springbank,	f	4n	20
Barrett, Miss M,	Kerwood	f	1s	10
Barrett, Richd,	Adelaide	f	2s	10
Barron, Jno,	Adelaide	f	1s	15
Beadman, Philip,	Kerwood	t	5s	6
Bearss, Hy,	"	f	4s	8
Beckton, G L,	"	f	5s	6
Bennett, Jno,	"	t	5s	6
Bellairs, O H,	Adelaide	t	1s	17
Blain, Mrs E,	Kerwood	f	5s	7
Bogue, Edgar,	Strathroy	f	2s	25
Bogue, Geo A,	"	f	3s	23
Bogue, Jas,	"	f	3s	23
Bogue, Jno,	"	f	3s	23
Bogue, R W,	"	f	2s	25
Bolton, Albt,	"	f	3s	22
Bolton, Allan,	Crathie	f	3n	20
Bolton, Frank,	"	f	3n	20
Bolton, Hiram,	Amiens	f	1s	27
Bolton, Walter,	Crathie	f	2n	16
Bolton, W R,	"	f	3n	20
Bolton, W S,	"	f	3n	20
Bowley, Jas,	Napperton	f	4s	11
Bowley, Walt,	"	f	4s	11
Brandreth, Mrs E,	Kerwood	f	5s	6
Branton, Cliff,	Strathroy	f	2n	19
Branton, Fred,	Strathroy	f	2n	19
Branton, Thos,	"	f	2n	19
Branton, Wm,	"	f	2n	19
Brent, F C,	Adelaide	f	1n	8
Brent, Jos,	"	f	1n	8
Brent, J R,	"	f	1n	8
Brent, W F,	"	f	1n	8
Brock, A J,	"	f	1s	13
Brock, A G,	"	f	1s	14
Brock, Geo,	Strathroy	f	1n	17
Brock, Howard,	Adelaide	f	1n	13
Brock, Manfred,	"	f	1s	13
Brock, Melvin,	"	f	1s	13
Brock, Norman,	Strathroy	f	1n	18
Brock, Richd,	Adelaide	f	1s	13
Brock, Russell,	Strathroy	f	1n	17
Brooks, Jas,	Arkona	f	2n	7
Brooks, Roy,	"	f	1n	10
Brooks, Wm,	"	f	1n	10
Brown, Geo,	Amiens	f	1n	29
Brown, Geo,	Mullifarry	f	1s	15
Brown, G A,	Crathie	f	2n	17
Brown, Hy,	"	f	3n	18
Brown, Hy,	Strathroy	f	2s	23
Brown, H S,	Strathroy	f	2s	23
Brown, Russell,	"	f	3s	9
Brown, Thos,	Keyser	f	4n	8
Brown, Walter,	Crathie	f	2n	17
Brown, W. M.	"	f	2n	17
Brunt, Jos,	Kerwood	f	5s	6
Brush, Albt,	Arkona	t	2n	2
Brush, Jno,	Arkona	t	2n	2
Brush, Roy,	"	t	2n	2
Burrows, Alf,	Crathie	f	2n	15
Buttery, J T,	Strathroy	f	s	18
Buttery, Russell,	"	f	s	18
Buttery, R M,	Strathroy	t	2s	26
Buttery, W E,	"	f	2s	26
Buttery, Wm G,	"	f	2s	26
Callaghan, T P,	Adelaide	f	1s	6
Callaghan, Wm,	"	f	1s	6
Callaghan, Wm,	Kerwood	t	4s	9
Cameron, J,	Strathroy	f	4s	19
Cameron, Murray,	"	f	4s	19
Campbell, A D,	"	f	3s	17

	Postoffice.	Con.	Lot
Campbell, A F,	Strathroy	f 4s	17
Campbell, Arch,	"	f 3s	16
Campbell, A D,	Springbank	f 4n	10
Campbell,D J,	Strathroy	f 3s	19
Campbell, D J,	"	f 3s	17
Campbell, Don,	Springbank	f 4n	10
Campbell, Don, jr,	"	f 4n	10
Campbell,Dgl,	Strathroy	f 3s	18
Campbell, D S,	"	f 3s	16
Campbell, Duncan,	"	f 3s	17
Campbell, J A,	"	f 1n	2
Campbell, J S,	Crathie	f 3n	18
Carroll, Geo,	Kerwood	f 4s	4
Carroll, Jno,	"	f 4s	4
Carroll, Mrs M,	"	f 4s	4
Carroll, Thos,	"	f 4s	4
Carroll, Wm,	Kerwood	f 4s	2
Carrothers, Austin,	Wonderland	f 3s	4
Carrothers,E R,	Strathroy	f 2s	9
Carrothers, Jas,	"	f 2s	9
Carrothers, Wm,	"	f 2s	9
Cation, W R,	"	f 2n	22
Chambers, Geo,	Wonderland	f 2s	1
Chambers, Jno,	"	f 2s	1
Chambers, J T,	"	f 2s	1
Chambers, Russell	"	f 2s	1
Chambers, Thos,	"	f 3s	1
Chittick, G E,	Kerwood	f 5s	6
Clelford, Chas,	Adelaide	f 1n	11
Clelland, R,	"	f 1n	4
Cline, Wm,	Strathroy	f 1s	22
Cochrane, W G,	Strathroy	f 2s	29
Conkey, F G,	Adelaide	f 1s	4
Conkey, Jno,	"	f 2n	4
Conkey, N W,	"	f 1n	3
Conkey, P H,	Fernhill	f 4n	4
Conkey, Robt,	Adelaide	f 1n	3
Crawford,Geo,	Strathroy	f 1s	21
Cuddy, Alf,	Adelaide	f 3n	5
Cuddy, Jno A,	"	f 3n	8
Cuddy, T A,	Adelaide	f 3n	6
Cuddy, W J,	"	f 3n	8
Currie, Ed,	Strathroy	f 5s	14
Currie, Harold,	"	f 5s	15
Currie, Mrs Jane	"	f 5s	14
Currie, Mrs M A,	"	f 5s	15
Currie, Jno,	Strathroy	f 5s	14
Currie, M W,	Adelaide	f 2n	7
Dale, Rich,	"	f 4n	1
Davidson, Hugh,	Adelaide,	f 5n	1
Davidson, Lorne,	"	t 4n	6
DeGraw, M,	Strathroy	f 2s	22
Dell, Alex,	Strathroy	f 2s	22
Dell, Barney,	"	f 2s	22
Dell, F A,	"	f 2s	22
Dell, Jos,	"	f 2s	22
Dell, Robt,	Kerwood	f 5s	6
Dell, W C,	Strathroy	f 2s	22
Demaray, A,	"	f 1s	21
Demaray, D,	Adelaide	f 2n	12
Demaray, Edgar,	"	f 2n	12
Demaray, Mrs I,	Strathroy	f s	21
Demaray, O R,	Kerwood	f 2s	6
Demaray, Richd,	"	f 4s	8
Demaray, Richd,	Amiens	f 1n	26
Demaray, Saml,	"	f 1n	27
Demaray, W C,	Adelaide	f 2n	6
Demaray, Wm,	Amiens	f 1n	26
Doane, Jno,	Kerwood	f 5s	7
Doane, J B,	"	t 3s	7
Donaldson,J D,	Strathroy	f 3s	22
Donaldson, W R,	"	f 3s	22
Douglas, T W,	"	f 3s	21
Douglas, Andrew,	"	f 2s	22
Douglas, J S,	"	f 2s	20
Dowding, Albt,	Kerwood	f 3s	8
Dowding, Ernest,	"	f 3s	7
Dowding, G J,	"	f 5s	7
Dowding, Jas,	"	f 2s	2
Dowding, Lawrnc,	"	f 2s	8
Dowding, Russell	"	f 2s	2
Dowding, W H,	"	f 5s	7
Dowding, W J,	"	f 2s	4
Down, Chas,	Mullifarry	f 2s	15
Down, Henry,	"	f 2s	15
Down, J A,	"	f 2s	15
Down, Richd,	Strathroy	f 5s	15
Downer, Ira,	Strathroy	f 4s	13
Dubois, Mrs S J	"	f 4s	19
Eakins, J R,	Adelaide	f 3s	11
Early, Albert,	Kerwood	f 4s	8
Early, Ernest,	"	f 4s	10
Early, Geo,	"	f 3s	7
Early, Howard,	"	f 5s	3
Early, Jas,	"	f 2s	6
Early, Jas W,	"	f 3s	7
Early, J J,	"	f 5s	3
Early, S W,	"	f 3s	6
Early, W H,	"	f 4s	10
Easterbrook, Hy,	"	f 5s	1
Eastman,C M,	Strathroy	f 3s	14
Elliott, Allan,	Adelaide	f 2n	24
Elliott, Wm,	Adelaide	f 1n	11
Evoy, Eph,	Strathroy	f 1n	13
Finan, Jas,	Adelaide	f 3n	4
Fletcher, D,	Wisbeach	f 1n	1
Fletcher, D M	"	f 1n	1
Fletcher, H A,	"	f 1n	1
Foster, Chas,	Kerwood	f 5s	7

	Postoffice.	Con.	Lot
Frank, C A,	Strathroy	f 3s	23
Frank, C G	"	f 3s	22
Frank, Ed,	"	f 3s	23
Frank, Robt	"	f 3s	23
Fraser, Robt,	Springbank	f 4n	13
Fraser, Wm,	"	f 4n	15
Freele, Fred,	Amiens	f 1n	30
Freel, J S,	"	t 1s	30
Fuller, Albt,	Kerwood	f 5s	2
Fuller, Hiram,	Amiens	f 1n	29
Fuller, Jos,	"	f 1n	26
Fuller, Oscar,	"	f 1n	26
Fuller, Silas,	"	f 1n	26
Galbraith, James,	Adelaide	f 4s	6
Galbraith, Jas. I,	"	f 4s	5
Galbraith, Robt,	Adelaide	f 4s	5
Galbraith, Thos,	"	f 5s	5
Galloway, Ches,	Adelaide	f 2n	5
Galloway, J H,	Wisbeach	f 3n	2
Galloway, W T	"	f 2n	5
Galsworthy, J,	"	f 1n	7
Galsworthy, W,	Adelaide	f 1s	9
George, Jas,	Adelaide	f 2n	11
George, Jas W,	"	f 2n	11
Gerry, David,	Springbank	f 4n	18
Gerry, Frank,	"	f 4n	18
Gerry, Henry,	"	f 4n	17
Gerry, Jas,	Adelaide	f 3n	9
Gerry, Mrs,	Strathroy	f 1n	11
Gerry, R R,	Springbank	f 3n	17
Gerry, Robt,	Springbank	f 4n	17
Giffen, Chas,	Amiens	f 1s	25
Giffen, D S,	Sthroy	f 3n	22
Giffen, Mrs I,	Springbank	f 3n	2
Giffen, J G,	Strathroy	f 3n	22
Giffen, W G,	"	f 3n	22
Glenn, Geo,	"	f 1n	16
Glenn, Geo B,	"	f 1n	16
Glenn, Fred,	"	f 1n	16
Glenn, Leonard,	"	f 1n	16
Glover, Fred,	Keyser	f 4n	4
Gorman, Jas,	Wisbeach	f 2n	2
Gough, Thos E,	Strathroy	f 4s	19
Graham, Jno,	Strathroy	f 3n	22
Grogan, Lawrence,	Arkona	f 4n	3
Grogan, Thos,	Arkona	f 5n	4
Gunson, Hy,	Amiens	f 1n	23
Gunson, Jno,	"	f 1n	23
Gunson, Wm,	"	f 1n	23
Hansford, Chas,	Amiens	f 2s	28
Hansford, W A,	Amiens	f 1n	28
Harrington, Bert,	Keyser	f 2n	6
Harris, Edgar,	Strathroy	f 3s	13
Harris, Mrs E,	Strathroy	f 2n	23
Harris, Jos,	Strathroy	f 4s	1
Harris, J W,	Kerwood	f 4s	1
Harris, Milton,	Strathroy	f 2n	23
Harris, Oliver,	"	f 3n	23
Harris, Paul,	"	f 2s	18
Harris, Ross,	"	f 4s	12
Harris, Stanley,	Strathroy	f 2s	18
Harris, Wm,	Strathroy	f 3s	12
Hawkins, Geo,	Wisbeach	f 1s	1
Hawkins, G L,	"	f 1s	1
Hawkins, Miss M	Kerwood	f 5s	6
Healy, Jno E,	Strathroy	f 4s	19
Henderson, J M,	Crathie	f 3n	16
Henderson, M J,	"	f 3n	16
Hendrick, Victor,	Wisbeach	f 1s	8
Henry, Jos,	Adelaide	f 1n	12
Henry, Robt,	"	f 1n	12
Hickey, B,	Strathroy	f 1n	20
Hickey, Pat,	Strathroy	f 1n	21
Hodgson, Geo,	Adelaide	f 2n	10
Hodgson, W J,	"	f 2n	10
Hoffner, Andw,	Keyser	f 5n	3
Hoffner, Jos,	"	f 5n	3
Hoffner, Wm,	"	f 4n	6
Hollingsworth, Chas	"	t 4s	19
Holmes, Chas,	Adelaide	f 1s	9
Holmes, Lorne,	"	f 1s	11
Holmes, O C,	"	f 1s	14
Houlton, E H,	Strathroy	f 3s	9
Hughes, Jno,	Kerwood	f 5s	7
Hull, Frank,	"	f 5s	6
Hull, W C,	Strathroy	f 4s	12
Humphries, G,	"	f 3s	10
Humphreys, Hy,	Amiens	f 5s	11
Humphries, W,	Adelaide	t 3s	7
Hurley, Alf,	Adelaide	f 1s	11
Ireland, G M,	Amiens	f 1s	27
Ireland, Wm,	"	f 1s	27
Irwin, Joyce,	Kerwood	f s	6
Jarrott, Robt,	Wonderland	f 3s	1
Johnson, D E,	Kerwood	f 4s	5
Johnson, J B,	"	f 4s	5
Johnson, Mrs M J,	"	f 4s	5
Jones, S B,	Strathroy	f 5s	18
Jury, David,	"	f 5s	14
Jury, Thos,	"	f 5s	14
Kellam, Wm,	Adelaide	f 4s	10

	Postoffice.	Con.	Lot
Kennings, Wm,	Strathroy	f 3s	23
Kersey, A G,	Adelaide	f 4s	2
Kerswell,Chas,	Adelaide	f 1s	5
Kerton, Edgar,	"	f 3s	2
Keyser, Jos,	Keyser	f 5n	7
Keyser, O J,	"	f 4n	7
Kincade, Victr,	Adelaide	f 1n	2
Knight, A H,	Strathroy	f 3s	14
Knight, L H,	"	f 3s	14
Knight, Lonzo,	Strathr'y	f 2s	14
Landsborough, T,	Kerw'd	t 5s	6
Langan, Frank,	Arkona	f 4n	2
Langan, Jas,	"	f 4n	2
Langan, Leo,	"	f 4n	2
Langan, Peter,	"	f 4n	2
Langan, Wm,	"	f 4n	4
Langford, H J,	Kerwood	f 2s	2
Langford, J W,	"	f 2s	2
Leacock, Wm,	Kerwood	t 5s	7
Letts, L E,	Strathroy	t 3s	24
Letzgus, Jos,	Strathroy	f 3s	22
Lewis, A E,	"	f 1s	24
Lewis, Fred,	"	f 1s	23
Lewis, J E,	"	t 3n	19
Lewis, John,	"	f 1n	23
Lewis, J W,	"	f 1n	24
Lewis, Morley	"	f 1n	23
Lewis, Wm,	"	f 1n	23
Linton, Geo,	Amiens	f 3n	26
Lucas, J H,	Strathroy	f 3s	13
McArthur, Alex,	"	f 2n	20
McArthur, John,	"	t s	18
McCabe, Angus,	"	f 2n	16
McCabe, Frank,	Adelaide	f 2n	5
McCallum, W R,	Kerw'd	f 5s	6
McCarthy, Chas,	Adelaide	f 1s	7
McCarthy, Cor,	Adelaide	f 1s	7
McCarthy, Mrs E,	Strathroy	f 1n	16
McCarthy, Robt,	Adelaide	f 1s	7
McCarthy, Wm,	"	f 2n	16
McCarthy, W,	Strathroy	f 2n	20
McChesney, Dvd,	Adel'de	f 1s	4
McChesney, E,	Arkona	r 5n	1
McChesney, Wm,	"	f 4n	3
McChesney, W J,	Adel'de	f 1s	3
McDonald, A,	Fernhill	f 1n	27
McDonald, Chas,	"	f 2n	26
McDonald, Duncn,	"	f 1n	27
McDonald, Hugh,	Strathroy	f 4n	16
McDonald, Mrs J,	"	f 4n	16
McDonald, Jno,	"	f 4n	16
McGrath, I M,	Str'thr'y	f 3s	18
McGrath, R J,	"	f 3s	18
McInroy, C E,	Adelaide	f 3n	12
McInroy, Earl,	"	f 3n	12
McIntosh, J,	Wonderl'd	f 2s	1
McIntyre, D,	Strathroy	f 3s	22
McIntyre, Jno,	Kerw'd	f 5s	1
McIntyre, J U,	Amiens	f 1s	23
McKeen, Art,	Strathroy	f 3n	23
McKeen, Ezekiel,	"	f 3n	22
McKeen, Leonard	"	f 3n	22
McKeen, Oliver,	"	f 3n	23
McKeen, Theo,	"	f 3n	22
McKeen, Wm,	"	f 3n	22
McKeen, Wm jr,	"	f 3n	22
McKenney, D,	Kerwood	f 5s	1
McKenney, Jno,	"	f 5s	1
McKenzie, Angus,	Keyser	f 4n	9
McKenzie, Mrs E,	Strathroy	f 1s	21
McKenzie, Hector,	Keyser	f 4n	8
McKenzie, J A,	Strathroy	f 1s	21
McKenzie, Jno,	Keyser	f 4n	9
McLachlan, D,	"	f 4n	12
McLachlan, Hugh,	"	f 4n	12
McLachlan, Wm,	Kerw'd	f 5s	7
McLachlan, W,	Keyser	f 4n	12
McLeish, Colin,	"	f 4n	10
McLeish, Gordon,	"	f 4n	10
McLeish, Malcolm,	"	f 4n	10
McLeish, Norm,	Keyser	f 4n	10
McLeish, Wm,	Strathroy	f 1s	17
McLinchey, Jas,	Adel'de	f 1n	11
McMahon, Jno,	Kerwood	f 5s	6
McNabb, Jno,	Adelaide	f 3n	7
McNabb, Rupt,	"	f 3n	7
McNeil, C A,	Strathroy	f 3s	22
McNeil, E R,	"	f 3s	22
McNeil, Mrs F,	Kerw'd	f 5s	6
McNeil, J B,	Strathroy	f 3s	22
McNeil, Jennet,	"	3s	18
McNeil, Malcolm,	Wonderland	t 3s	1
McPherson, Jno,	Strathroy	f 3s	22
Maher, Daniel,	Kerwood	f 3s	3
Maher, Jas,	"	f 4s	3
Maher, Jas jr,	"	f 4s	3
Maher, Peter,	"	f 4s	3
Mahar, Michl,	"	f 5s	4
Mahon, Samuel,	Poplar Hill	f 1n	25
Mahon, Wm,	Amiens	f 1n	25
Martin, Calvin,	Strathroy	f 3s	14
Martin, Silas,	Wonderland	f 2s	10
Martin, Wm,	Strathroy	f 3s	14
Matthews, C W,	Kerw'd	f 5s	5
Matthews, G H,	"	f 4s	4
Matthews, Hy,	"	f 5s	6
Matthews, Wm,	Strathroy	f 5s	19

	Postoffice.	Con.	Lot
Miller, J H,	Adelaide	f 1n	11
Mills, W J,	Strathroy	f s	16
Miner, Geo,	"	f 2s	16
Mitchell, Frank,	"	f 4s	17
Mitchell, Smith,	"	f s	19
Mitchell, S S,	"	f 5s	18
Morgan, A W,	Kerwood	f 5s	7
Morgan, Mrs D,	"	f 5s	9
Morgan, Dvd,	Wisbeach	f 3n	1
Morgan, Mrs E,	Kerwood	f 4s	7
Morgan, Elmer,	"	f 4s	7
Morgan, G E,	"	f 5s	8
Morgan, Herbt,	"	f 5s	7
Morgan, Ira,	Napperton	f 4s	11
Morgan, Meredith,	Kerwood	f 5s	6
Morgan, R M,	"	f 5s	9
Morgan, Robt,	Kerwood	f 5s	7
Morgan, S P,	"	f 5s	2
Morgan, W A,	Strathroy	f 5s	12
Morgan, W P.	Napperton	f 4s	11
Morse, Chas,	Adelaide	f 1n	9
Morse, Jno,	"	f 1n	9
Morse, Jos,	"	f 1n	9
Morse, Mrs S,	Keyser	f 1n	9
Murray, A J,	Arkona	f 5n	5
Murray, G W,	Arkona	f 4n	5
Murray, Jas,	"	f 4n	3
Murray, J T,	"	f 4n	5
Murray, Lorne,	"	t 4n	7
Murray, Tilton,	Arkona	f 4n	2
Murray, Wilbt,	"	f 5n	5
Muxlow, Arch,	Kerw'd	f 3s	10
Muxlow, Ed,	Strathroy	f 3s	10
Muxlow, L,	"	t 3s	15
Nettleton, F,	Strathroy	f 3n	19
Nettleton, Wm R,	"	f 3n	19
Newell, A R,	Adelaide	f 1s	24
Newton, Gord,	Kerwood	f 4s	6
Newton, John,	"	f 4s	7
Newton, Morley,	"	f 5s	6
Newton, Richd,	"	t 4s	2
Newton, Mrs S,	"	f 5s	6
Nichol, Geo A,	Str'thr'y	f 1s	18
Nichol, Wm,	Adelaide	f 2n	3
Noxell, Elmont,	"	t 5s	4
O'Neil, Wm,	Keyser	f 5n	3
Oliver, Chas,	Fernhill	f 2n	25
Oliver, Geo,	"	f 2n	25
Oliver, Hy,	"	f 2n	25
Oliver, Henry,	Strathroy	f 4s	19
Oliver, W E,	Adelaide	t 2n	7
Paine, Arch,	Strathroy	f 2s	19
Paine, Jethro,	"	f 2s	18
Paine, Jno E,	"	f 2s	19
Paine, Peter,	"	f 2s	18
Paine Roy,	"	f 2s	18
Parker, Bruce,	"	f 4s	15
Parker, Frank,	Strathroy	f 4s	15
Parker, Geo,	"	f 4s	16
Parker, Harvey,	Adelaide	f 1s	15
Parker, Isaac,	Strathroy	f 4s	15
Parker, L D,	"	f 4s	14
Parker, Russell,	"	f 4s	16
Parsons, Richd,	Amiens	f 1n	30
Parsons, Wm,	"	f 1n	30
Patterson Mrs J,	Strathroy	f 2n	24
Patterson, J C,	"	f 5s	11
Patterson, R,	Adelaide	f 5s	10
Pedden, Adw,	Strathroy	f 4n	14
Pedden, Arch,	"	f 3n	14
Pedden, David,	Adelaide	f 2n	10
Pedden, J A,	Strathroy	f 3n	21
Pedden, Jas,	"	f 4n	14
Pedden, Jno,	"	f 4n	14
Pedden, Mrs,	Strathroy	f 3n	21
Pedden, W J,	"	f 3n	20
Pennington, Benj,	Adelaide	f 2n	9
Pennington, David,	Strathroy	f 2n	14
Petch, Alton,	Strathroy	f 2s	12
Petch, Frank,	"	f 2s	10
Petch, Fred,	Adelaide	f 1n	19
Petch, Geo,	"	f 1s	15
Petch, Jas,	Strathroy	f 2s	12
Petch, Jos,	"	f 2s	10
Petch, Jos,	"	f 1s	15
Petch, Lorne,	Adelaide	f 3n	13
Petch, Morley,	Str'thr'y	f 2s	12
Petch, Thos,	"	f 2s	12
Petch, Whitford,	"	f 2s	12
Poole, Fred,	"	f 1n	19
Pullman, Edwd,	Adel'de	t 3n	10
Raison, Al D,	Adelaide	f 2n	11
Raison, Mrs S,	"	f 2n	11
Raison, Thos,	"	f 3n	11
Rapley, Dvd,	Strathroy	f 4s	14
Rapley, Fred,	"	f 4s	14
Redmond, M R,	Kerw'd	f 3s	5
Redmond, T M,	"	f 3s	5
Redmond, Wm,	"	f 3s	5
Regan, Jno,	Crathie	f 2n	16
Regan, Michael,	"	f 2n	16
Reinhardt, Henry,	Strathroy	f 5s	14
Reinhardt, Peter,	"	f 5s	14
Reynolds, Edwd,	Adelaide	f 2n	12
Reynolds, Frank,	"	f 3n	13
Richardson, Fred,	Kerwood	f 5s	3
Richardson, Jas,	"	f 5s	6
Richardson, J H,	"	f 5s	6
Richardson, Jno,	"	f 5s	7

	Postoffice.	Con.	Lot
Richardson Jno,	Kerwood	f 5s	3
Robertson, D,	Adelaide	f 2n	4
Robertson, J A,	"	f 2n	4
Robotham, David,	Strathroy	f 2n	18
Robotham, G D,	"	f 2n	18
Robotham, W G,	"	f 2n	18
Robson, J R,	Longwood	t 5s	6
Rodgers, Alf,	Kerwood	f 5s	6
Rodgers, F B,	"	f 5s	6
Rodgers, W J,	"	f 5s	6
Scoon, J W,	Strathroy	f 3s	17
Scott, Chas,	"	f 4s	18
Scott, Cornelius,	"	f 2s	21
Scott, Wm,	"	f 3s	25
Scott, Wm,	"	f 2s	23
Seed, H A,	Adelaide	f 1s	5
Seed, Fred,	Adelaide	f 2n	12
Seed, L W,	"	f 2n	12
Seed, Nathaniel,	"	f 2n	13
Sharpe, Dickson,	Keyser	f 4n	11
Sharpe, Mrs M,	Adelaide	f 4n	11
Sheppard, F W,	St'throy	f 5s	12
Sheppard, Geo	"	f 4s	15
Sheppard, Jno,	"	f 4s	18
Sheppard, L H,	"	f 5s	15
Shrier, Gilbert,	Arkona	f 3n	4
Shrier, Simeon,	"	f 4n	3
Skinner,Mrs M,	Amiens	f 1s	31
Slater, J C,	Strathroy	f 2s	24
Slater, Thos,	Amiens	f 1s	23
Smith, Alex,	"	f 2n	27
Smith, Hector,	"	f 2n	27
Smith,Horatio,	Arkona	f 4n	1
Smith, Floyd,	"	f 4n	1
Smith, Mrs M,	St'throy	f 3s	21
Smith, W R,	Kerwood	f 5s	6
Stevens, Mrs M	Adelaide	f 4n	8
Stevens, Mrs M J,	"	f 5n	7
Stewart, Jos,	Strathroy	f 5s	18
Stong, Frank,	Wisebeach	f 3n	1
Sullivan, E A,	Adelaide	f 3s	3
Sullivan, Jno N,	"	f 2s	4
Swick, Walter,	Kerwood	f s	6
Taylor, Danl,	Kerwood	f 5s	7
Taylor, J W,	"	f 5s	7
Thomas, Ed,	Strathroy	f 4s	18
Thomas, Hy,	"	f 4s	18
Thomas, Jas,	Kerwood	f 2s	7
Thomas, J W,	"	f 2s	5
Thomas, Robt,	"	f 2s	7
Thomas, Wm,	"	f 2s	5
Thomas, W L,	"	f 2s	5
Thomson, Geo,	St'throy	f 3s	21
Thomson, Harold,	"	f 2s	24
Thomson, Mrs M,	"	f 2n	29
Thomson, Mrs M E,	"	f 3s	22
Thomson,Scobie,	Str'thr'y	f 3s	21
Thomson, S R,	"	f 3s	24
Thomson, Mrs S R,	"	f 3s	22
Thomson, W D,	"	f 3s	24
Thrower, Albt,	"	f 2s	11
Thrower, Fred,	"	f 2s	11
Tigner, Chas,	Adelaide	f 3n	10
Tigner, Mrs J,	"	f 3n	10
Tigner, Jno,	"	f 3n	10
Tomlinson, Geo,	Amiens	f 1n	30
Tomlinson, Jno,	"	f 1n	30
Tomlinson, Leon'd,	"	f 1n	30
Tomlinson, Robt,	Amiens	f 1n	30
Tomlinson, Wm J,	"	f 1n	30
Topping, A,	Adelaide	f 3n	6
Topping, Geo,	Adelaide	f 2n	6
Torrant, Henry,	St'throy	f 1n	17
Tout, Harry,	Amiens	f 1n	25
Trotter, John,	Kerwood	f 5s	6
Upton, Reuben,	Adelaide	f 1s	8
Walker,Gord,	Strathroy	f 1n	19
Walker, Jas,	"	f 1n	19
Walker, Robt,	"	f 1n	18
Walker, Thos,	"	f 1n	18
Walker, Thos,	"	t 1s	20
Wallace, Chtr,	Adelaide	f 1s	2
Wallace, Earl,	"	f 1s	2
Wallace, Jas,	"	f 1s	2
Walsh, A B,	Adelaide	f 1n	6
Walsh, Jno,	Strathroy	f 1n	21
Walsh, Mrs M,	Adelaide	f 1n	6
Walters, Jno,	Strathroy	f 3s	23
Waltham, R E,	Kerw'd	f 4s	1
Ward, Daniel,	Strathroy	f 4s	18
Ward, Geo,	"	f 5s	17
Ward, Geo,	Amiens	t 1s	24
Ward, Jno,	"	t 1s	25
Ward, T D C,	Strathroy	f 4s	18
Ward, Wm,	"	f 4s	18
Wardell, Brereton,	"	f 2n	23
Wardell, Geo,	"	f 2n	21
Wardell, Jno E,	"	f 2n	21
Wardell, Lindsay,	"	f 2n	21
Wardell, Wesley,	"	f 3n	24
Wardell, Wm,	Strathroy	f 3n	25
Warner, Jno,	Strathroy	f 3s	22
Warren, John,	"	t 3s	22
Whiting, Richd,	Amiens	f 1s	28
Whiting, Thos,	"	f 1s	28
Wiley, Saml,	Adelaide	f 1n	4
Williams, Jno,	St'throy	f 5s	18
Willoughby, T W,	Adelaide	f 1s	11
Wilson,David,	Adelaide	f 2n	3
Wilson, Jas,	Adelaide	f 1s	3
Wilson, Jno,	Strathroy	f 5s	18
Wilson, Jno D,	Adelaide	f 1s	3
Wilson, Saml,	Adelaide	f 3n	3

	Postoffice.		Con.	Lot
Wilson, Saml J,	Adelaide	f	1s	3
Wood, Cecil,	Fernhill	f	2n	28
Wood, J W,	"	f	2n	28
Wood, Samuel,	"	f	2n	28
Woodlock, Jos,	Adelaide	f	1n	6
Woolley, R E,	Strathroy	f	2s	22
Woolley, Warn,	"	f	2s	21
Wright, Frank,	Kerw'd	f	5s	5
Wright, Fred,	"	f	5s	5
Wyatt, Thos,	Strathroy	f	3s	21

BIDDULPH TOWNSHIP.

W. D. Stanley, Township Clerk, Granton P O.

Abbreviations: f, freeholder; t, tenant; n b, north boundary; s b, south boundary; nlr, north of the London Road; slr, south of the London Road.

After each name follows Post Office Address, Concession and Lot.

	Postoffice.		Con.	Lot
Abbott, Alonzo,	Saintsbury	f	4	12
Abbott, Benj,	Lucan	f	4	32
Armitage, Fred,	"	t	5	18
Armitage, Jos A,	"	f	5	13
Armitage, Michael,	"	f	4	15
Armitage, Thos,	"	f	5	13
Armitage, Wm,	"	f	4	14
Atkinson, Mrs C,	Mooresville	f	2	12
Atkinson, Hy,	Saintsb'y	f	nb	6
Atkinson, Jas,	Centralia	f	2	3
Atkinson, Richard,	Mooresville	f	2	14
Atkinson, Robt,	Centralia	f	2	12
Barry, Jas,	Mooresville	f	1	21
Baxter, Jas,	"	f	3	11
Baynes, Mrs A,	Granton	f	vg	2
Beatson, Jno W,	"	f	10	28
Beatson, Jos,	"	f	10	24
Benn, Hugh,	Elginfield	f	9	32
Benn, Thos,	Lucan	f	sb	8
Bennett, Anthony,	Whalen	t	9	7
Bennett, Jas,	Whalen	f	9	19
Bennett, John,	Lucan	f	6	19
Bennett, Thos,	"	f	6	19
Blackwell, Richard	Mooresville	f	3	10
Blair, Mrs C,	Centralia	f	2	1
Blair, John,	"	t	1	4
Blake, Michl,	Elginfield	f	8	33
Brabison, Robt J,	"	f	slr	11
Breen, Jno,	Lucan	f	8	30
Breen, Michael,	"	f	7	30
Brooks, Philip,	Whalen	f	nb	16
Brooks, W A,	"	f	nb	16
Brown, Edwd,	Lucan	t	7	16
Brown, W J,	Granton	f	nb	28
Brownlee, Wm,	Lucan	f	5	36
Bryan, J B jr,	Granton	f	10	19
Bryan, W D,	"	f	nb	20
Buckley, Mrs C,	Centralia	f	2	10
Buckley, Patrick,	"	f	2	10
Cain, John,	Elginfield	f	6	37
Cain, Michael,	Lucan	f	6	20
Cameron, Miss N,	Granton	f	vg	7
Carroll, Elisha,	Centralia	f	3	5
Carroll, H L,	Saintsbury	f	4	5
Carroll, Jas,	Lucan	f	7	15
Carroll, Jno,	"	f	6	15
Carrigan, Jno,	Granton	t	9	29
Carrigan, Wm,	Lucan	f	8	32
Carter, Gilbert J,	Clandeboye	f	1	27
Carter, Levi,	"	f	1	27
Carty, Mrs S,	Granton	f	11	22
Casey, Jas,	Lucan	f	6	24
Casey, John,	"	f	nlr	3
Casey, Jos,	Granton	f	11	24
Casey, Thos,	Lucan	f	6	23
Cletherham, S,	"	f	4	27
Cobleigh, Geo,	Lucan	f	2	21
Collins, Dvd,	Clandeboye	f	1	22
Collins, Thos,	"	f	1	22
Collins, Edsell,	"	f	r3v1	25
Collison, Mrs C,	Elginf'd	f	slr	10
Collison, Jos R,	Lucan	f	slr	11
Colwell, W T,	Centralia	f	1	6
Conlin, John,	Elginfield	f	sb	7
Connor, W H,	Centralia	f	1	2
Cooper, Jos,	Clandeboye	f	1	34
Cooper, Richard,	"	f	1	34
Coursey, Chas,	Lucan	f	3	38
Coursey, Jas,	"	f	2s	32
Coursey, John,	"	f	2	37
Coursey, Richard,	"	f	2	38
Coursey, Richard	"	f	2	32
Coursey, Thomas,	"	f	3	38
Coursey, Walter,	"	t	slr	3
Creighton, John,	"	f	slr	7

	Postoffice.	Con.	Lot
Cronyn, Mrs H,	Centralia	f 1	9
Cronyn, Michl,	"	f 1	9
Crunigan, Jno,	Elginf'd	f sb	5
Culbert, Myron,	Lucan	f 2	19
Culbert, Richard,	"	f 2	19
Culbert, W W,	"	f 4	11
Cunningham, Mrs W,	Clandeboye	f r3v1	24
Cunningham, Wm,	"	f 1	28
Dale, M,	Lucan	f 3	39
Dale, Thos,	Lucan	t 3	39
Dancey, Edgar,	Maple Lodge	f 1	33
Davis, Aaron,	Lucan	f 5	17
Davis, Francis,	Saintsbury	f nb	7
Davis, Fred,	"	f nb	8
Davis, Nassau,	"	f nb	7
Davis, Wm,	"	f nb	7
Davis, W J,	"	f 4	6
Davis, Mrs W,	Granton	f vg	11
Dearness, Mrs,	"	f vg	16
Denham, Wm,	"	t nb	21
Dewan, Jas,	Fallon	f 8	28
Dewan, Jno,	Granton	f 11	26
Dewan, W J,	Fallon	f 9	27
Dickens, Phineas,	Saintsbury	f 4	16
Dickens, Richd,	"	f 5	11
Dickens, Thos,	"	f 4	10
Dickens, Wm J,	"	f 4	9
Dinsmore, Edwd,	Granton	f 13	24
Dobbs, F A,	Saintsbury	f nb	5
Dobbs, Jos,	Lucan	f 5	12
Dobbs, W B,	"	f 5	14
Donnelly, Jas,	"	f 5	37
Duffield, Thos,	Granton	f vg	16
Dykes, Jas,	Prospect Hill	f sb	24
Dykes, W H,	"	f sb	24
Edwards, Miss C,	Mooresville	f 1	15
Egan, M C,	Whalen	f nb	12
Elliott, Arthur,	Lucan	f 3	23
Elston, Richd,	Centralia	t 3	1
Farrell, Norm,	Mooresville	t 1	13
Farrell, Vin,	"	t 1	13
Ferris, Jno,	Granton	f nb	30
Ferris, Roy,	Prospect Hill	f nb	28
Flynn, Robt,	Mooresville	f 2	22
Flynn, Robt H,	"	f 3	20
Ford, Geo,	Saintsbury	t nb	5
Foster, Geo E,	Granton	f 13	23
Foster, Jas,	"	f nb	23
Foster, Mrs Jennie,	"	f vg	12
Foster, Leo,	Centralia	t 1	1
Foster, Wilb't,	Granton	f sb	13
Foreman, Wm,	Centralia	f sb	13
Garrett, Gilbt,	Granton	f sb	11
German, Armand,	Grant'n	f 12	33
German, Horace,	"	f 12	23
Gibson, Arthur,	"	f 13	26
Glavin, Edwd,	Centralia	f 1	8
Gowan, Jos H,	Granton	f sb	17
Gowan, Nassau,	"	f 12	24
Gowan, T Benj,	"	f sb	17
Grace, Michael,	Whalen	f 8	19
Grant, Wm,	Granton	f 12	22
Gregory, Arthur,	Prospect Hill	f nb	29
Guilfoil, Edwd,	Granton	t nb	23
Guilfoil, Mrs M A,	Lucan	f 5	35
Guilfoil, Malcolm,	Lucan	f 5	35
Guilfoil, Simon,	"	f 5	35
Guilfoil, Thos,	"	f 5	34
Halloran, T,	Mooresville	f 3	15
Hamilton, Geo,	Lucan	f 4	26
Hamilton, Gus,	"	f 5	26
Hardy, Milton,	Granton	f 14	26
Harleton, T G,	"	f 10	32
Harrigan, Leo,	Lucan	f 9	26
Haskett, Benj,	Clandeboye	f 1	35
Haskett, Geo,	Lucan	f 5	25
Haskett, Mitchell,	"	f 4	20
Haskett, Saml,	"	f 4	23
Haskett, Walter,	"	f 4	17
Haskett, Wellgtn,	"	f 5	23
Heenan, Anthy,	Fallon	f 8	20
Heenan, Dennis,	"	f 9	21
Heenan, D H,	"	f 9	20
Heenan, Michl,	Whalen	f 9	21
Heenan, Patrick,	Fallon	f 10	20
Hennessey, Gus,	Centralia	f 3	4
Henry, And,	Denfield	f 1	38
Henry, Mrs M,	Clandeboye	f 1	37
Herbert, Mrs C,	"	f 1	16
Herbert, Jas,	Mooresville	f 3	18
Herbert, J M,	"	f 4	18
Herbert, Mrs Wm,	"	f 3	19
Hobbs, R S,	Granton	f 13	30
Hodgins, A K,	Lucan	f 3	22
Hodgins, Albt O,	"	f 2	35
Hodgins, Alex,	Mooresville	f 3	13
Hodgins, Alf F,	Lucan	f 3	35
Hodgins, Campbell,	"	t 6	20
Hodgins, Chas C,	Mooresville	f 2	14
Hodgins, Chris,	Lucan	f 2	32
Hodgins, Edwd,	Granton	f 10	20
Hodgins, Eli,	Lucan	f 2	23
Hodgins, Emsley,	Lucan	f 5	27
Hodgins, Geo,	Mooresville	f 3	13

	Postoffice.	Con.	Lot
Hodgins, Harold,	Lucan	f 3	22
Hodgins, Henry,	"	f 4	21
Hodgins, Hy,	Granton	f 11	19
Hodgins, H W,	Saintsbury	f 4	8
Hodgins, Irwin,	Lucan	t 5	28
Hodgins, Jno,	"	f 3	25
Hodgins, J Walter,	"	f 2	38
Hodgins, Leopold,	"	f nlr	1
Hodgins, Mrs L,	"	f 3	39
Hodgins, Mrs M A,	Clandeboye	t 1	24
Hodgins,Richd,	Granton	f nb	19
Hodgins, S H,	Mooresville	f 3	14
Hodgins, Mrs S,	Lucan	f 4	27
Hodgins, Stewart,	Mooresville	f 3	11
Hodgins, Thos D,	Saintsbury	f 4	13
Hodgins,Walter,	Lucan	f 4	25
Hodgins,Wm jr,	Granton	f 10	21
Hodgins, Wm D,	Centralia	f 2	8
Hodgins,Wm E,	Granton	f 10	17
Hodgins, Wm L,	Saintsbury	f 4	15
Hodgins, Wm J,	Mooresville	f 1	16
Hodgson, Mrs Eliza,	Granton	f vg	8
Hodgson, Jas,	Granton	f 13	25
Hodgson,Jno W,	Whalen	f nb	17
Hogan, John,	Lucan	f 6	31
Hogan, Mrs M,	"	f 7	31
Hotson,Jerry,	Mooresville	t 1	18
Howard, John R,	Lucan	f 4	35
Hudson,Mrs My,	Granton	f sb	19
Hutchison, Jno,.	"	t nb	17
Isaac, And,	Saintsbury	f 3	7
Isaac, Jas,	"	f 3	6
Isaac, Wm,	"	f 3	6
Jackson, R T,	"	f sb	15
Jamieson, A B,	"	t 2	4
Jermyn, Miss A,	Granton	f vg	1
Jermyn, Dvd S,	"	f 13	28
Jermyn, Emery,	"	f 12	27
Jermyn, Richd,	"	f qst	5
Jermyn, Sidney,	"	f 12	30
Keefe, Jas T,	Lucan	f 6	14
Keefe, Michael,	"	f 6	14
Keefe, Robt,	"	f 6	14
Kelly, Jas C,	Granton	f 11	20
Kelly, Jas W,	"	t 10	28
Kelly, Jos P,	Whalen	f 8	15
Kelly, Jos,	Lucan	f nlr	8
Kennedy, Jas,	Granton	f 11	21
Kennedy, Jos,	"	f 11	21
Kensela,Mrs T,	Whalen	f nb	12
Kent, Francis,	Lucan	f 3	24
Kent, Wm,	Lucan	f 5	29
Kew, Samuel,	Prospect Hill	f nb	29
Kingdom, Edg,	Granton	f sb	19
Knowles, John,	"	t nb	22
Lamphier,Anthy,	Whalen	f 9	18
Lamphier, A J,	"	f 9	16
Lamphier, Honora	"	f 8	16
Lamphier, Jas,	"	f 8	18
Lamphier, Pat'k,	"	f 8	16
Langford, Mrs A,	Granton	f 11	26
Langford, Edgar,	Lucan	t sb	5
Langford, Ephraim,	Granton	f sb	18
Langford, Ezra,	"	f 15	29
Langford, Hedley,	"	f 14	30
Langford, Isaac A,	Elginfield	f sb	8
Langford, Norman,	Granton	f 15	29
Langford, R P,	"	f 10	31
Langford, Warner,	"	f 12	26
Langford, Wm A,	"	f vg	2
Lewis, Geo,	Lucan	f nlr	12
Lewis, Miss M,	Clandeboye	f r2vi	22
Lewis,Wltr,	Mooresville	f 1	22
Lewis,Wm,	Saintsbury	f 3	10
Lindsay,Harold,	Granton	f nb	29
Lindsay, R,	"	t 14	28
Lindsay, Mark,	"	f 15	28
Lindsay, W A,	"	f 14	28
Lindsay, Warner,	"	f 14	29
McCarthy,Jas,	Granton	f 10	23
McCarthy, Jeremiah,	"	f 11	23
McCarthy, Jos,	Whalen	f 9	15
McCarthy, Michael,	Granton	f 11	23
McDonald, Alex,	Saintsbury	f 5	8
McDonald,Jere'h,	Lucan	f 8	31
McDonald, Wm,	Mooresville	t 1	15
McFalls, Albt,	Saintsbury	f 3	8
McFalls, Alex,	"	f 2	7
McFalls, Henry,	"	f 2	6
McFalls, Jno,	Mooresville	t 3	12
McFalls, Jno jr.,	Saintsbury	f 2	5
McFalls, Oscar,	"	f 3	9
McFalls,Robt,	Centralia	f 2	9
McFalls, S A,	Saintsbury	f 2	6
McFalls, Wilbert,	"	f 2	9
McFalls, Wm J,	"	f 2	7
McGee, Jas,	Whalen	f 7	11

	Postoffice.	Con.	Lot
McGee, Martin,	Lucan f	7	29
McGee, Patrick,	Whalen f	nb	13
McGrath, Miss A,	Elginfield f	7	33
McIlhargey, John,	Elginfield f	sb	4
McIlveen, Mrs S,	Granton f	vg	1
Mackay, Val't'e,	Granton f	11	25
Mackay, Tim'y,	Granton f	10	25
McLaughlin, Ambrose,	Whalen f	8	14
McLaughlin, Ed,	Lucan f	6	26
McLaughlin, John,	" f	7	24
McLaughlin, Martin,	Whalen f	8	14
McLaughlin, Mrs T,	Lucan f	7	25
McMehen, Robt,	Lucan f	nlr	7
McRann, Jas,	Clandeboye t	1	29
McRoberts, Andrew	Granton f	sb	10
McRoberts, Chas,	Granton f	sb	9
McRoberts, Wm,	Granton f	11	30
McWilliams, Alex,	Clandeboye t	r2v1	26
McWilliams, Wm,	" t	r2v1	26
Maitland Jessie,	Granton f	vg	9
Meads, Melvin,	Lucan f	slr	2
Meagher, Edwd,	" f	6	12
Meager, John,	Fallon f	8	21
Meagher, John,	Granton f	11	27
Meagher, John,	Lucan f	6	12
Middleton, Mrs S,	" f	vg	7
Middleton, J W,	Granton t	sb	12
Milson, Jabes,	Whalen f	nb	15
Mitchell, Albt,	Centralia f	3	2
Mitchell, John,	Granton f	12	28
Mitchell, Jos,	Lucan f	9	28
Mitchell, Leo,	" f	8	23
Mitchell, N F,	Centralia f	3	2
Mitchell, V,	Fallon f	6	6
Moncton, Mitchell,	Mooresville f	3	15
Morgan, W	Lucan f	4	32
Morkin, Mrs C,	Granton f	8	13
Morkin, Hugh,	Lucan f	nlr	10
Morkin, Jas,	" f	6	28
Morkin, Thos,	" f	7	32
Morkin, Wm,	" f	9	30
Morley, Mrs Jos,	Whalen f	nb	14
Morley, Thos,	Whalen f	nb	14
Mossey, Jos,	Granton t	wq	4
Nangle, John F,	Elginfield f	7	33
Nangle, Jas	Lucan f	nlr	11
Nangle, John T,	Elginfield f	9	31
Nangle, Wm,	Elginfield f	sb	2
Neil, Wes,	Mooresville f	1	21
Neill, F H,	Lucan f	4	19
Nixon, Andrew,	Popular Hill f	sb	24
O'Neil, John,	Mooresville f	1	10
O'Shea, Michl,	Whalen f	10	29
O'Shea, Patrick,	" f	10	29
O'Shea, Thos,	" f	10	29
Odgen, John,	" f	nb	10
Oke, Jas,	Mooresville f	1	7
Park, J S,	Lucan f	2	31
Parr, Samuel,	Granton f	14	25
Patterson, J W,	Denfield f	1	40
Patten, Mrs M,	Lucan f	7	12
Perrin, Edwin,	Prospect Hill f	sb	21
Porte, Mrs R,	Clandeboye f	vi	3
Powe, Jas,	Granton f	10	18
Powe, Michael,	Whalen f	8	17
Powell, Hy,	Prospect Hill f	sb	24
Quigley, D,	Lucan f	5	16
Quigley, John	" f	6	25
Quigley, Patk,	Elginfield f	slr	11
Radcliffe, R H,	Granton f	nb	27
Radcliffe, W D,	" f	nb	27
Rathburn, Geo,	" f	12	29
Raycraft, Hannah	" f	vg	8
Raycroft, R T,	" f	12	21
Revington, Benjamin	Mooresville f	3	16
Revington, Daniel,	" f	2	16
Revington, W W, jr,	" f	2	15
Riddle, P S,	Prospect Hill f	sb	20
Rigney, Francis,	Granton f	va	ab
Rigney, Jas E,	" f	vg	5
Rowell, John,	" f	10	22
Rowland, Wm,	Centralia f	1	5
Ryan, Caleb	Lucan f	4	33
Ryan, David,	Elginfield f	nlr	12
Ryan, Francis A,	Lucan f	3	32
Ryan, Geo,	Lucan f	4	34
Ryan, Geo,	Elginfield f	nlr	12
Ryan, Martin,	Whalen f	9	15
Ryan, Nathaniel,	Lucan f	3	31
Ryder, Daniel,	" f	nlr	8
Ryder, Jas,	" f	6	11
Ryder, Jas,	" f	7	20
Ryder, Jas,	" f	7	26
Ryder, John, sen,	" f	6	27
Ryder, Jos,	" f	7	26

	Postoffice.		Con.	Lot
Ryder, Thos,	Lucan	f	6	29
Ryder, Wm,	Granton	f	8	26
Sadlier, Wellgtn,	Lucan	f	4	36
Sceli, Thos,	Lucan	f	5	25
Simpson, W H,	Mooresville	f	1	16
Stanley, B W,	Lucan	f	2	39
Stanley, Henry,	"	f	1	38
Stanley, Miss Lou,	"	f	1	37
Stewart, Mrs M,	Granton	f	12	23
Stanley, R D,	"	f	nb	26
Stanley, T H,	"	f	nb	25
Stanley, V M,	Granton	f	nb	25
Stanley, W D,	"	f	nb	26
Sullivan, Daniel,	Lucan	f	8	27
Sullivan, Edwd,	"	f	7	14
Sullivan, L,	Centralia	t	1	13
Sutherby, Mrs M,	Whalen	f	nb	15
Sutton, Jas,	Clandeboye	f	1	23
Thompson, Eli,	Lucan	f	5	22
Thompson, Wm,	"	f	6	30
Tims, John,	Prospect Hill	f	sb	22
Toohey, Cor,	Fallon	f	8	22
Toohey, Denis,	"	f	9	23
Toohey, Jas,	Lucan	f	7	29
Toohey, Mrs M,	"	f	7	22
Toohey, Patrick,	"	f	7	21
Toohey, Thos,	"	f	7	21
Toohey, Wm,	"	f	7	21
Turner, Jas A,	Saintsbury	t	5	8
Turner, Wm,	Saintsbury	f	5	7
Waddell, Mrs E,	Granton	f	vg	1
Wallis, Ervine,	Granton	f	12	22
Wallis, Mrs Jas	"	f	vg	19
Wallis, Margt,	"	t	vg	6
Walls, Thos,	Saintsbury	f	5	15
Wass, W J,	Granton	f	12	25
Wass, Morley,	"	f	13	24
Webb, Arch,	"	f	sb	12
Wells, Milton,	"	f	sb	18
Westman, Mrs A,	"	f	vg	4
Westman, C W,	"	f	12	26
Westman, Douglas,	"	f	sb	16
Westman, Geo,	"	f	12	26
Westman, Isaac,	"	f	14	27
Westman, Isaac F,	"	f	14	17
Westman, Victor,	"	f	sb	13
Westman, Wm,	"	t	13	28
Whalen, John,	Lucan	f	7	18
Whalen, W H,	Granton	f	9	25
Whelihan, Con,	Elginfield	f	6	36
Whelihan, Patk,	Whalen	f	nb	11
Whiteford, Jno,	Granton	f	nb	24
White, S W,	Propect Hill		sb	23
Wilson, Miss H,	Granton	f	ms	6
Wilson, Mrs,	"	f	vg	12
Wilson, Ridgeway,	"	f	nb	31
Wilson, Wm,	"	f	nb	30
Windsor, Percy,	Mooresville	t	1	13
Wright, Jos,	Prospect Hill	t	sb	24

CARADOC TOWNSHIP.

C. H. Lockwood, Township Clerk, Mount Brydges P O.

Abbreviations: f, freeholder; t, tenant; r n, range north; r s, range south; e m r, east of the Muncey Road; w m r, west of the Muncey Road. After each name follows Post Office Address, Concession and Lot.

	Postoffice.		Con.	Lot
Acres, Hy,	Delaware	f	r1s	24
Adair, Mrs C,	Mt Brydges	f	4	15
Adams, Eben,	"	f	5	20
Adams, Ed,	"	f	r1s	18
Adamson, Jas,	Strathroy	f	9	11
Adamson, John J	"	f	9	11
Amies, John,	Mt Brydges	t	4	23
Arnold, Albt,	"	f	3	23
Arnold, Robt,	"	f	4	20
Badge, Mrs Elizabeth	Mt Brydges	f	2	16
Bairns, John,	Glen Oak	f	7	2
Bairns, M,	Strathroy	f	7	2
Bairns, Thos,	Glen Oak	f	6	7
Baker, Sarah,	Mt Brydges	f	2	18
Ballantyne, Jas,	Falconbridge	f	4	11
Bancroft, Jno,	Longw'd	t	3	2
Barclay, Alvin,	Poplar Hill	t	9	20
Bartlett, T G,	Delaware	t	r2s	18
Barnes, Thos,	Mt Brydges	f	2	16
Barnett, Mrs E	Strathroy	f	9	11
Barry, Mich,	Cairngorm	f	7	1
Bateman, Alfred,	Christina	f	1	10
Bateman, A W,	Christina	f	1	10
Bateman, A C,	"	f	r1s	10
Bateman, C,	Burwell rd	f	r3s	18
Bateman, C T,	Christina	f	r1s	12
Bateman, E A,	"	f	r1n	8
Bateman, G R,	"	f	r1n	12
Bateman, M,	Burwell rd	f	r3s	18

	Postoffice.	Con.	Lot
Bateman, R J, Christina	f r1n		12
Baxter, F, Mt Brydges	f	5	16
Beach, Louis, Melbourne	f	1	3
Beach, Wm B, "	f	1	3
Beattie, Patt'n, Longw'd	f	2	6
Beattie, S R, Melbourne	f	1	9
Bedford, Geo, Christina	t	1	13
Bell, Jas S, Muncey	f wmr		4
Bell, Jas S, Strathroy	f	8	20
Bell, Robt W, "	f	7	20
Bennett, Geo, "	f	10	5
Bently, Benj, Mt Brydges	f	4	20
Bidnell, W G, Strathroy	f	9	11
Black, Geo, Mt Brydges	f	4	18
Black, Geo S, "	t	4	18
Blair, Geo, Glen Oak	f	6	7
Blair, Wm, Strathroy	f	6	9
Bolton, C H, Longwood	t	4	3
Bond, Arthur, Strathroy	f	7	7
Bond, Mrs A, Mount Brydges	f	5	7
Bond Geo, Mt Brydges	f	5	15
Bond, Saml, Strathroy	f	9	16
Bowley, C, Mt Brydges	f	2	16
Bowley, Geo, "	f	3	10
Bowley, Henry, "	f	3	10
Bradshaw, W Christina	f wmr		5
Brearly, H, Mt Brydges	f	3	21
Brennan, L, Roome	t	6	16
Brodie, Mrs C, Mount Brydges	f	2	168
Brodie, D C, Burwell rd	f r3s		18
Brodie, Hugh, "	f emr		6
Brodie, John, Muncey	f emr		6
Brooks, Mal, Strathroy	f	10	21
Brown, Albt, Mt Brydges	f	6	18
Brown, D C, Delaware	f	1	21
Brown, Mrs E, Mount Brydges	f	6	13
Brown, G W, Strathroy	f	7	13
Brown, Mrs Grace Mount Brydges	f	3	16
Brown, Norman, Mount Brydges	t	1	20
Brown, Silas, Strathroy	f	4	19
Buchanan, Mrs M, E Mount Brydges	f ems		8
Bulmer, H, Strathroy	f	9	12
Burch, Wm J, Mount Brydges	f	2	14
Burdon, W R, Cairngorm	f	9	1
Butcher, Herb, Mount Brydges	t	2	16
Campbell, A S, Roome	f	7	12
Campbell, A R, Komoka	f	6	22
Campbell, Arch, Poplar Hill	f	8	21
Campbell, Aug, Poplar Hill	f	8	22
Campbell, C A, Strathroy	f	10	16
Campbell, Don, "	f	10	19
Campbell, Don, Komoka	f	6	24
Campbell, Dug, Roome	f	5	12
Campbell, Duncan, Hendrick	f	6	21
Campbell, Dun, Strathroy	f	6	21
Campbell, Elizabeth, Melbourne	f r1s		18
Campbell, H, "	t r1s		5
Campbell, Jane, Strathroy	f	6	24
Campbell, Jno, Strathroy	f	5	22
Campbell, J A, Roome	t	7	12
Campbell, J K, Strathroy	f	10	19
Campbell, Jno L, Strathroy	f	6	24
Campbell, M J, Komoka	f	6	23
Campbell, Mrs Mary, Mount Brydges	f	1	18
Campbell, Oliver, Strathroy	f	10	18
Campbell, P T, "	t	10	23
Campbell, Peter L, Muncey	f	4	13
Carruthers, A Melbourne	f r1n		5
Carruthers, C B, "	f r1n		4
Carruthers, Geo A, Christina	f r1n		16
Carruthers, Geo B Melbourne	f r1n		6
Carruthers, J D, "	f r1n		4
Carruthers, John Burwell rd	f	4	2
Carruthers, R, Melbourne	f r1n		6
Case, Geo, Strathroy	f	10	4
Case, Jas, "	f	10	2
Case, Lorne, "	f	9	4
Case, Peter, Roome	f	6	14
Cavan, C, Melbourne	f r1n		1
Cavan, Chas, "	f	1	4
Cawthorpe, E, Longwood	f	2	2
Cawthorpe, G E, Longwood	f	3	1
Chamberlain, Mrs E, Mt Brydges	f	3	23
Chambers, J B, Muncey	f r5s		12
Chisholm, H B, Glen Oak	f	2	2
Clarke, Annie, Mount Brydges	f	3	17

	Postoffice.	Con.	Lot
Clarke, Jas, Mt Brydges	f	2	10
Clarke, Jas P, "	f	2	22
Clarke, Jno N, Muncey	f emr		4
Clark, Pearson, Mount Brydges	f	2	21
Clark, Mrs T, Mount Brydges	f r1n		21
Clark, Wm, Mt Brydges	f	1	10
Clayton, Geo, Strathroy	t	9	8
Cleary, John, Muncey	f wmr		3
Coates, Fur, Mt Brydges	f	3	19
Cobbald, Jas R, Mt Brydges	f	1	17
Cobban, Jas, Glen Oak	f	4	3
Cobban, Robt, Muncey	f emr		6
Cobban, Tena, Mount Brydges	f	2	2
Cobban, Wm, Glen Oak	f	4	3
Cobban, Wm, Burwell rd	f wmr		3
Cobban, Mrs J, Glen Oak	f	4	3
Cochrill, W S, Strathroy	f	9	6
Collins, J W, "	f	9	12
Collins, Mrs Jane, "	f	8	11
Collins, Mrs M E, "	f	8	11
Collins, T R, Muncey	f wmr		5
Collins, Wm G, Roome	f	9	13
Collins, T S, Strathroy	f	9	13
Collins, Wm A, "	f	9	13
Columbus, A J, "	f	8	10
Columbus, Isaac, "	f	7	12
Columbus, Ralph. "	f	7	12
Colvin, A, Mt Brydges	f r1n		19
Colvin, Mrs C, "	f	4	19
Comfort, A, Strathroy	f r2s		20
Conn, Mrs A, Melbourne	f r1n		39
Cooper, Mrs Agnes, "	f r1n		1
Cooper, Chas, Strathroy	f	10	9
Cooper, Geo H, Melbourne	f	1	2
Corcoran, D, Mt Brydges	f	1	22
Courtis, N, Mt Brydges	f	5	15
Courtis, Thos, "	f	5	13
Courtis, Wm, "	f	5	15
Coveny, Jno, Burwell rd	f r3s		17
Coveny, Thos, "	f r3s		19
Cowan, J C, Melbourne	f r1s		8
Cowan, Mal, Cairngorm	f	8	2
Coy, Richard, Muncey	f r1n		21
Crawford, A, Strathroy	f	9	19
Crawford, Duncan, "	f	8	17
Crawford, J T, "	f	9	21
Crealy, F W, "	f	9	12
Crealy, Truman, "	f	9	12
Crosier, Mrs H, Mt Brydges	f	2	1
Cudney, Wm, "	t r1n		22
Cullen, M, "	f	2	16
Culter, Hiram, Poplar Hill	f	10	24
Cushman, J, Longwood	f	3	3
Cushman, Jno, Strathroy	f	8	6
Davidson, Francis, Mt Brydges	f	4	17
Davidson, Fred, "	f	5	19
Daivdson, J J, "	f	4	20
Davidson, Thos, "	f	4	19
Davies, Alfred, Komoka	t	5	24
Dawson, Wm, Strathroy	f	9	11
Degraw, Corn, Strathroy	f	9	15
Degraw, Dun, "	f	8	20
DeGraw, Mrs M, Strathr'y	f	8	16
Dell, Jas W, Mt Brydges	f	4	66
Dempsey, John, "	f	6	17
Dillon, John, Longwood	f	6	11
Dingman, W, MtBrydges	f	3	18
Dodge, John, Strathroy	f	10	3
Dodge, Thor, Cairngcrm	f	9	11
Dodge, Wm, Strathroy	f	10	6
Dolphin, Alex, "	f	9	20
Dolphin, Neil, "	t	9	20
Dolphin, Peter, "	t	8	23
Donaldson, D J, Strathroy	f	9	11
Douglas, M, "	f	9	11
Drake, Isaac N, "	f	9	9
Drake, Therom, "	f	9	7
Drake, John, "	f	9	7
Duguid, Albt, Mt Brydges	f	3	18
Edwards, Wm H, "	f r1n		19
Elsey, Jas "	t	3	21
Elworthy, J P, Poplar Hill	f	9	24
Emmons, Geo, "	t	9	21
Errett, Henry, Melbourne	f r1n		7
Errett, Thos "	f r1n		3
Erskine, H, Mt Brydges	f	3	18
Erskine, Thos, Roome	f	6	16
Erwin, Albert, Christina	f r1s		14
Erwin, Jas, "	f r1s		14
Essery, Alfred, Mount Brydges	t	3	18
Farrow, Jno, Glen Oak	f	4	9
Farrow, Wm, Strathroy	f	5	9
Farthing, Jno, "	f	8	12
Faulds, W M, Muncey	f wmr		2
Ferguson, E G, Strathroy	f	10	5
Ferguson, Jno, "	f	6	11
Ferguson, Peter, North Ekfrid	f	4	1
Ferguson, Wm B Strathroy	f	8	10
Fisher, Clemt, Cairngorm	f	8	5
Fisher, Fred, Christina	f r1s		13
Fisher, Geo, Burwell rd	f r5s		18
Fisher, Jno, Glen Oak	f	6	8
Fisher, Mrs L, Mount Brydges	f	2	1

	Postoffice.	Con.	Lot
Fisher, Margt,	Delaware	r1n	20
Fisher, Murray,	Mount Brydges	f	3 16
Fisher, S B,	Glen Oak	f	5 8
Fisher, Wm,	Strathroy	f	9 4
Fisher, W H,	Christina	f r1s	13
Fletcher, A,	Komoka	f	6 21
Forbes, Duncan,	Mount Brydges	f	3 22
Forsythe, Maggie,	Muncey	f wmr	1
Fowler, Harv	Komoka	f	6 15
Fox, Wm, Mt	Brydges	f	5 18
Francis, R H,	"	f	3 11
Gallagher, Jno,	Strathroy	f	8 3
Gallagher, M J,	"	f	9 9
Gallagher, Wm,	"	f	7 2
Gardener, Chas,	Mount Brydges	t	5 15
Getty, Edwin,	Roome	f	6 15
Getty, G W,	Delaware	f r1n	15
Getty, Mrs Jane,	Mount Brydges	f	3 15
Getty, Uriah,	Roome	f	6 15
Gibbs, J H,	Delaware	f r1s	16
Gibbs, Richd,	Delaware	f r1n	19
Gibson, Hattie,	Mt Brydges	f	2 18
Gilders, Edwd,	"	f	2 22
Giles, G H,	Christina	f r1s	15
Giles, Jno,	"	f r1s	13
Giles, R H,	"	t r4s	21
Giles, Wm,	Burwell rd	f r4s	21
Giles, Wm J,	Melbourne	f r1s	11
Gillam, Hrm,	Mt Brydges	f	2 18
Gilzean, Jas,	Strathroy	f	9 10
Glover, J,	Mt Brydges	f	4 21
Glover, Jas,	Strathroy	f	4 22
Goodrich, Nancy,	Christina	f r1s	17
Gough, A E,	Exeter	f	4 6
Graham, Angus,	Mount Brydges	f	2 6
Graham, D A,	Poplar Hill	f	10 23
Graham, Dugald,	Poplar Hill	f	10 24
Graves, A,	Mt Brydges	f	2 22
Green, Mrs S,	"	f	5 21
Greenslade, Well,	Burwell rd	f r4s	21
Gregory, Walter,	Strathroy	f	10 8
Grigg, F,	Mt Brydges	f	2 10
Grigg, Geo P,	"	f	2 12
Grigg, Wm H,	"	f	3 11
Gripton, Wm,	Strathroy	f	8 11
Guest, Wm A,	Burwell rd	f r4s	20
Haggarty, Andrew	Melbourne	f r1s	6
Haggarty, G J	"	f r1s	5
Haggarty, Jas,	"	f r1s	6
Hansford, Chas,	Strathroy	t	10 21
Hardy, S W,	Strathroy	f	5 7
Hardy, Thos,	Melbourne	f r1n	1
Harrison, W A,	Longwood	f	4 6
Harvey, Mrs,	Melbourne	f r1n	43
Hawes, G,	Mt Brydges	f	2 21
Hawes, Hy,	"	f	1 19
Hawes, Jno,	"	f	1 18
Heath, Francis,	"	f	1 21
Heath, Robt,	"	f	2 21
Helmer, D H,	Longwood	t	4 5
Henderson, Edwin,	Strathroy	f	6 16
Henry, Jas,	Mt Brydges	f	4 21
Henry, Robt,	"	f	4 21
Herrington J,	Cairngorm	f	8 1
Hill, Jas A,	Strathroy	f	7 15
Hill, Wm,	"	f	9 11
Hixon, F G,	Glen Oak	f	5 6
Hixon, Levi J,	"	f	6 4
Holloway, A,	Melbourne	f r1n	2
Holmes, Albert,	"	f r1n	2
Hoover, B C,	Mt Brydges	f	1 13
Horn, John,	Longwood	f	2 6
Howe, Francis,	Christina	f	1 8
Howe, Geo,	Glen Oak	f	5 4
Howe, Harvey,	"	f	6 5
Howe, Jas,	Osman	t	7 1
Howe, Jos,	"	t	7 1
Howe, Jno F,	Delaware	f r2s	17
Howe, Tim,	Christina	f	1 12
Howe, Wm,	Osman	f	6 1
Humphrey, Alf,	Mt Brydges	f	7 17
Humphrey, Jno,	"	t	3 18
Humphrey, Mrs M	"	f	3 16
Hunter, W J,	Strathroy	f	9 7
Hutcheson, Frank,	Mt Brydges	f	3 8
Hutcheson, G,	Glen Oak	f	4 6
Hutcheson, J	Mt Brydges	f	3 8
Hutton, Mrs E,	"	f	3 17
Hutton, Jas L,	Strathroy	f	5 9
Hutton, Jno W,	"	t	6 9
Hyatt, M,	Mt Brydges	f	3 13
Hyatt, Sill,	Falconbridge	t	3 13
Iles, Frank,	Mt Brydges	f	5 21
Iles, Wm,	"	f	5 22
Inches, Chas,	Longwood	f	3 5
Inches, Geo,	"	f	3 5

	Postoffice.	Con.	Lot
Innes, Albert,	Delaware	f 1	14
Janes, H W,	Delaware	f r3s	19
Jarmain, Henry,	"	f r2s	20
Jarmain, John,	Mount Brydges	t 4	16
Jennings, Mrs S	Strathroy	f 9	11
Karl, Leonard,	Mount Brydges	f 2	23
Kellestine, G D,	Longwood	t 4	2
Kellestine, Jno,	"	f 2	2
Kellestine, Jno B,	Longwood	t 2	2
Kellestine, L,	"	t 3	3
Kelestine, Wm,	"	t 3	6
Kerridge, L C,	Muncey	f wmr	4
Kettlewell, J,	Strathroy	t 7	15
Kettlewell, Jos,	Mount Brydges	f r1n	20
King, Wm T,	Delaware	f r2s	17
Kitchen, Mrs L	Strathroy	f 9	3
Laing, Jas,	Delaware	f emr	2
Lambert, C,	Longwood	f 2	4
Lamont, Ang,	Strathroy	f 7	11
Lamont, Dunc,	Komoka	f 4	24
Lamont, Dunc,	Strathroy	f 7	10
Lamont, J,	Falconbridge	f 4	12
Leach, W H.	Mt Brydges	f 3	13
Leavesley, E,	Mount Brydges	t 4	14
Leitch, Christina,	Roome	f 8	13
Leitch, Dugald,	"	f 7	13
Leitch, Margt,	"	f 8	15
Limon, Donald,	Falconbridge	f 2	10
Linton, Isaac,	Strathroy	f 8	3
Lipsit, Asa,	Mt Brydges	f 3	24
Lipsit, Geo,	"	f 4	20
Lipset, Mrs J,	"	f 3	17
Lipset, Levi,	"	f 3	24
Lipset, Louis,	"	f 3	19
Little, Jno,	Strathroy	f 8	5
Lockwood, D B,	Delaware	f r1s	20
Lockwood, J A,	Christina	f r1s	13
Long Griffith,	Strathroy	f 8	8
Lowthian, Geo,	Christina	f 1	14
Lowthian, Richard,	Delaware	f r1n	23
Luce, Jos,	"	f r1s	17
McArthur, A,	Strathroy	t 6	10
McArthur, D,	"	f 8	4
McBain, Dug,	Komoka	f 5	23
McCallum, Dun,	Komoka	f 5	24
McCallum, Justus,	Mt Brydges	f 2	13
McCracken, A A,	"	f 2	9
McCracken, H,	Muncey	f 1	2
McCracken, Jno A,	Longwood	f 2	5
McCracken, R,	Burwell rd	f 1	6
McCracken, R,	Longwood	f 1	4
McCracken, S,	"	f 1	7
McCracken, T F,	Christina	f r1n	11
McDonald, H,	Mt Brydges	f r1n	21
McDonald, Jno A,	Strathroy	f 10	18
McDonald, Thos,	Christina	f r1n	11
McDougall, Alex C	Poplar Hill	f 8	24
McDougall, A,	Strathroy	f 8	6
McDougall, Arch,	"	f 4	11
McDougall, Chas,	Mount Brydges	f 2	19
McDougall, D L,	Strathroy	f 8	5
McDougall, Hugh,	"	f 8	5
McDougall, Peter,	"	f 6	12
McEvoy, Thos A	Mt Brydges	t 3	17
McGregor, Chas,	"	f 1	16
McGregor, Chas, jr,	"	f 1	16
McGregor, Mrs Ellen	Longwood	f 3	7
McGregor, Evan,	"	f 3	7
McGregor, Ptr,	Muncey	f wmr	D
McGregor, Robt,	"	f wmr	D
McGregor, T,	Longwood	f 3	7
McGugan, A,	Strathroy	f 8	22
McGugan, A B,	Poplar Hill	f 7	21
McGugan, D,	Strathroy	f 7	18
McGugan,G,	Poplar Hill	f 7	23
McGugan, J A,	"	f 7	21
McGugan, Jno,	Strathroy	f 7	22
McGugan, Malcolm,	Strathroy	f 7	23
McGugan, Malcolm,	"	f 7	22
McGugan, Norris,	"	f 7	21
McIntyre, John,	Mount Brydges	f 4	18
McKee, J D,	Melbourne	f r1n	1
McKellar, D,	Strathroy	f 6	22
McKellar, G W,	"	t 6	23
McKellar, Jas,	"	f 6	23
McLean, A,	"	f 8	14
McLean, Arch,	"	f 9	15
McLean, Chas,	"	f 9	18

Postoffice. Con. Lot
McLean, Chas, Strathroy f 9 15
McLean, Dunc, London f 9 18
McLean, Dunc L, sr
Poplar Hill f 7 24
McLean, H, Strathroy f 5 11
McLean, Hector, " f 8 10
McLellan, Angus, " f 10 20
McLellan, Doug, " f 10 20
McMillan, Mrs M,
Strathroy f 7 16
McMullen, T J, Mount
Brydges f 2 8
McNeil, A N, Strathroy f 8 18
McNeil, Arch, Strathroy f 7 7
McNeil, Arch C " f 7 19
McNeil, Arch M " f 8 17
McNeil, D A, " t 8 18
McNeil, Dunc M, " t 8 18
McNeil, Frank, Muncey f emr 2
McNeil, J A, Melbourne f r1s 1
McNeil, Malcolm, " f r1s 1
McNeil, Mal, Strathroy t 8 8
McNeil, Mal C, " f 7 17
McNeil, Mrs N, " f 8 18
McNeil, M M, " f 8 16
McPhail, Arch J, " f 4 10
McPhail, Dugald, " f 7 18
McPhail, Hugh, " f 7 19
McRobert, J, Longwood f 1 4
McRoberts, Jno, " f 1 5
McVicar, A, Strathroy f 6 20
McWhinney, Jno, " f 8 10
Mann, Jno, Mt Brydges f 6 20
Marshman, Charlotte,
Melbourne f r1n 1
Marshman, C, " f r1s 2
Marshman, Geo B, " f r1s 8
Marshman, S,
Mt Brydges f r1s 16
Massie, Wm, " f r1n 21
Massie, Wm, " f r1n 15
Mathers, Margt,
Melbourne f r1n 15
Mennel, Chas, Mount
Brydges f r1s 17
Merrick, Wm, Cairngorm f 9 1
Merrill, Jno, Mt Brydges t 4 16
Miles, Ed J, " f 3 16
Miles, Robt E, " f 3 15
Mills, Albt, Christina f r1s 8
Mills, Jas, " f r1n 9
Mills, Maggie, " f r1s 15
Mitchell, Moses, Roome f 7 15
Monteith, Fred,
Mt Brydges f 2 24
Monteith, W, " f 2 23
Moore, Wm J, Strathroy f 8 7
Mote, Jas, J, Mt Brydges t 4 20
Muldon, Jno, Christina f r1n 10

Postoffice. Con. Lot
Muldon, Mrk, Christina t r1n 10
Nagle, Mrs A, Melbourne f r1s 4
Nagle, Francis E,
Delaware f r1s 18
Nagle, Jas E, Delaware f r1s 17
Nagle, Jos J, Melbourne f r1s 4
Nagle, Robt, Delaware f r1s 18
Nagle, Mrs, S, Mt Brydges f 1 15
Nagle, Walter, Delaware f r2s 17
Nash, Ephraim,
Christina f r1s 14
Nash, Franklin, " f r1s 16
Near, Wilson, Melbourne f r1n 4
Nevills, Mrs E, Mt Brdyges f 2 1
Nevills, Mrs P, " f 2 17
Nicholls, Mm, " f 2 14
Nichols, S F, Delaware f r1n 14
O'Brien, Jno, Mt Brydges f 2 15
O'Brien, Francis,
Melbourne f r1s 7
O'Brien, Walter,
Mt Brydges f 2 15
Oakes, Saml, Strathroy f 9 12
Oakes, Walter, " f 7 7
Oakes, Wm, " t 9 18
Ogg, Duff, Carradale f 9 8
Ogg, Jas, Cairngorm f 8 9
Ogg, Jno, Strathroy f 7 8
Ollett, Wm E,
Mt Brydges f 2 20
Orr, Rowland, Christina f wmr 5
Owens, Thos, Mt Brydges f 2 16
Paine, Jno J, Cairngorm f 9 4
Paisley, Saml, Glen Oak f 6 3
Paisley, Wm, " f 6 3
Parker, Chas, Mt Brydges f 3 13
Parrott, Thos A, " f 4 13
Patterson, Andrew,
Cairngorm f 10 2
Patterson, Mrs M,
Glen Oak f 7 3
Payne, C G, Cairngorm f 9 2
Payne, Harold, " f 9 1
Payne, Thos H, Cairngorm f 9 3
Payne, Wm O, Strathroy f 9 3
Penford, Hy, Delaware f r1n 23
Perry, Oscar, Strathroy f 8 18
Peters, Jas, Falconbridge f 5 12
Pettit, Francis, Glen Oak f 6 3
Pettit, Martin, " f 3 5
Phillips, Albt, Longwood f 2 1
Phillips, Eb, Falconbridge f 5 11
Phillips, Jas, Glen Oak f 6 2
Phillips, Wm, " f 6 17
Picket, Hiram, Longwood f 1 5
Pierce, Benj, Glen Oak t 5 8
Pierce, Francis, " f 5 8
Pierce, Robt, " f 5 1

	Postoffice.	Con.	Lot
Pierce, Thos,	Glen Oak	f 5	5
Pierce, Uri,	Mt Brydges	f 4	8
Porter, Mrs Adelaide	"	f 2	5
Powers, Alf J,	Strathroy	f 7	7
Powers, Eli T,	"	f 7	7
Prentice, Chas,	Melbourne	f 1	3
Price, Richard J,	Burwell Rd	f wmr	8
Pullen, Jno,	Glen Oak	f 6	5
Pulling, Richd,	Burwell rd	f r2s	18
Pullman, S,	Mt Brydges	t 4	22
Rae, Alex,	Longwood	f 2	3
Rae, Duncan,	"	f 2	7
Rae, Jas D,	"	f 3	4
Rae, S G,	"	f 2	2
Ramey, Thos G,	GlenOak	f 5	2
Ramey, Wm,	"	f 5	2
Ramsay, G D,	Mt Brydges	f 2	14
Ramsay, Peter,	"	f 1	17
Rapley, Chas,	Strathroy	f 9	12
Reep, Wm, jr,	Delaware	f r3s	20
Reep, Wm, sr,	"	f r3s	20
Reily, Mrs Hh,	Mt Brydges	f 2	5
Reily, Mrs M,	Burwell rd	f r2s	19
Reily, Robt H,	"	f r2s	19
Reily, Roy E,	"	t r2s	18
Reily, Wm J,	"	t emr	A
Reinhardt, Peter,	Cairngorm	f 8	2
Reynolds, Cy,	Mt Brydges	t 3	8
Reynolds, Wm,	"	t 3	2
Rhindress, Jno,	"	f 1	13
Richards, Geo,	Melbourne	f r1s	4
Richards, Jas,	"	f r1s	3
Richards, Jno W,	"	f r1n	5
Richards, Wilson,	"	f r1s	3
Richardson, Jno,	Strathroy	f 5	11
Riley, D J,	"	t 10	22
Robinson, Mrs A,	"	f 10	7
Robinson, John,	Melbourne	f r1n	11
Robinson, Jos,	Strathr'y	t 10	7
Robinson, T A,	"	f 10	7
Root, Jno A,	Mt Brydges	f 3	17
Rose, Alex,	Strathroy	f 7	20
Rose, Mrs M,	"	f 7	16
Rowe, Wm,	Cairngorm	f 10	3
Runnalls, Ed,	Mt Brydges	f 2	14
Runnalls, Jos,	"	f 3	19
Runnalls, J W,	"	t 2	11
Runnals, Lockwood,	"	f 1	19
Runnalls, Rich T,	"	f 6	14
Sabine, Cabel,	Strathroy	f 5	15
Sabine, Jos,	Strathroy	f 8	8
Sabine, Jno,	"	f 6	15
Sabine, Lomis,	"	f 6	15
Sabine, Rich,	"	t 7	14
Sawyer, W E,	Mt Brydges	f 1	11
Saxton, Mrs H,	Strathroy	f 10	9
Saxton, Swain,	"	f 7	9
Saxton, W B,	Mt Brydges	f 9	12
Scott, Alex,	Falconbridge	f 4	11
Scott, Jane,	"	f 4	11
Scott, Robt,	Mt Brydges	f 3	12
Shaw, Wm,	Christina	f r1s	15
Siburn, J W,	Longw'd	f 2	3
Simmons, Mrs Amelia,	Longwood	f 4	4
Simmons, Wm T,	Longwood	t 4	4
Simpson, Mrs A,	Mt Brydges	f 2	18
Sinclair, Arch,	Poplar Hill	f 7	24
Sinclair, A M,	"	f 8	23
Sinkey, Jno,	Christina	f 1	13
Sinkey, Wm,	Mt Brydges	f 1	20
Sissons, Mrs A,	"	f 4	16
Skinner, Wm,	Poplar Hill	t 10	21
Sleath, Wm,	Mt Brydges	f 5	21
Smale, Henry,	Glen Oak	f 6	6
Small, And,	Melbourne	f 1	6
Small, Cath,	Mt Brydges	f 2	17
Small, David,	"	f 2	18
Small, Jas,	Mt Brydges	f 1	8
Small, Robt,	Christina	f 1	7
Smith, H M,	Delaware	f r1s	19
Smith, Lor,	Mt Brydges	t 2	13
Smith, W H,	Melbourne	f r1n	1
Smith, Wm,	Strathroy	f 10	9
Snelgrove, David,	Mt Brydges	t 4	16
Snelgrove, Geo A,	"	f 5	19
Snelgrove, Homer,	"	f 3	17
Snelgrove, Mrs M,	"	f 3	23
Snelgrove, Saml,	Roome	f 5	14
Snelgrove, Thos,	Mt Brydges	f 5	18
Snelgrove, Walt,	"	f 7	17
Snelgrove, Wm,	"	f 3	18
Snelgrove, Wm E,	"	f 5	18
Sparksman, Edwd,	"	t 1	22
Stanley, Jas,	Strathroy	f 8	22
Stanley, Jonah,	"	f 8	22
Stanley, Peter,	"	t 8	22
Stanley, Wm,	"	f 8	22
Steer, Ed J,	Mt Brydges	t 1	17
Steer, Henry G,	"	t 3	13
Steer, Rich,	"	f 3	14

Postoffice. Con. Lot

Steer, Walt, Mt. Brdyges f 3 12
Steltz, Benj, Burwell rd f r5s 17
Steltz, Chas, " f 1 17
Stephenson, Albt,
Glen Oak f 6 7
Stephenson, Jas L,
Mt Brydges f 5 4
Stephenson, Robt,
Glen Oak f 6 4
Stewart, Jas H,
Longwood f 3 2
Stockings, Crs, " f 2 2
Stover, Peter,
Mt Brydges f 2 13
Stratton, A H, " f r1n 17
Stuart, Jno, Burwell rd f emr 5
Stuart, John, Glen Oak f 4 6
Stuart, Wm, Christina t r1s 17
Stuart, Wm, " f 2 21
Sullivan,J, Mt Brydges f 3 20
Sullivan, Thos, " f 4 22
Sumner, A, Cairngorm f 10 1
Sumner, R W, " f 10 1
Sumner, Mrs M,
Strathroy f 10 4
Sutherland, A,
Mt Brydges f 4 8
Sutherland, Arthur,
Glen Oak f 4 6
Sutherland, C, " f 4 7
Sutherland, E,
Mt Brydges f 2 17
Sutherland, Frank, " f 4 10
Sutherland, George,
Falconbridge f 4 8
Sutherland,I, Mt Brydges f r1n 7
Sutherland, Jas I, " f 3 9
Sutherland,J, Glen Oak f 4 7
Sutherland,R. MtBrydges f 2 17
Sutherland, Saml,
Falconbridge f 4 8
Sutherland, Thos, " f 4 7
Tanner, Geo, Christina f r1s 9
Thomas, Dvd, Mt Brydges f 3 21
Thomas, Mrs M E, " f 2 150
Thomas, Wm A,
Delaware f r1n 20
Thompson, Dd,Strathroy f 10 17
Thompson, Hy, " f 9 9
Thompson, Mrs Jessie " f 9 17
Thompson, J, W, " f 9 15
Thompson, Lor,
Mt Brydges f 3 17
Thompson, Silas,
Strathroy f 9 17
Thompson, S J,
Mt Brydges t 2 11

Postoffice. Con. Lot

Thompson, Thos,
Christina f r1n 14
Thompson, Wbt,
Mt Brydges f 2 11
Thorlburn, W R,
Burwell rd t wmr 7
Toal, David J, Glen Oak f 5 7
Toal, Wm, " f 5 7
Toles, Arch, Mt Brydges f 1 19
Toles, Mrs Julia " f 1 16
Trayte, Geo, Melbourne f r1s 1
Trott, Clarence,
Christina f r1n 12
Trott, Edwd, Christina f r1n 11
Trott, Albt, Mt Brydges f 4 10
Trott, Jas S, " f 3 9
Trott, Wm, sr, " f 2 9
Trott, W H, " f 1 8
Trott, Wm S, " f 1 8
Tull, David, Christina f r1n 13
Tull, Jno, Burwell rd f r2s 17
Tull, Robert, Pond Mills f r1n 16
Tull, T H, Mt Brydges f 1 16
Turner, Dnld, Strathroy f 8 15
Turner, Hugh, " f 9 20
Turner, Peter, " f 9 17
Vail, Jno, Christina f r1n 14
VanNatter, D,
Mt Brydges f 2 18
Varney, Sid, Strathroy f 10 17
Veale, Arch, Mt Brydges f 5 16
Veale, Clarence, " t 5 16
Veale, Jno R, " f 5 16
Vennor, Wm, " f 3 16
Vincent, Mrs A, Strathroy f 7 8
Vincent, Hannah, " f 7 8
Wadsworth, Geo,
Mt Brydges f 3 18
Wagwood, W R, " f 3 22
Wakem, Albt, Glen Oak f 7 4
Wakem, Jno, " f 6 3
Walker, Alf,Mt Brydges f 2 19
Walker, Brtn, Burwell rd f emr 5
Walker, Jno, " f 5 13
Walker, J H,
Mt Brydges f 3 13
Walsh, Jno, Strathroy f 9 14
Waltham, H D, " t 7 8
Wannacott, Thos,
Mt Brydges f 1 23
Wark,Thos, Poplar Hill f 9 24
Warwick, D, Mt Brydges t 3 17
Waters, Ardilla,
Falconbridge f 5 13
Waters,Asa, Mt Brydges f 6 17
Waters, Edward, " t 1 20
Waters,Mrs Esther, " f 1 20
Waters, Francis, " f 2 22

	Postoffice.		Con.	Lot
Waters, Jas H,	Mt Brydges	f r1n	18	
Waters, Jno,	"	t	3	22
Waters, Reu A,	"	f	4	14
Waters, Rhoda,	Falconbridge	f	5	13
Waters, Wealthy,	Mt Brydges	f r1n	18	
Waters, Wm,	"	f	4	14
Watson, Geo W,	Roome	f	7	12
Watson, Jno W,	"	f	5	9
Watson, Wltr W,	"	f	5	9
Webster, Chas,	Cairngorm	f	10	9
Weeks, Thos P,	Mt Brydges	f	3	20
Welch, Mrs Annie,	Mt Brydges	f	4	23
Welch, Ivan,	"	f	3	22
Welch, John,	"	f	3	22
Weld, O,	Delaware	f	2	20
Weld, Wm S,	"	f r1s	22	
Wellman, Mrs Sarah J,	Melbourne	f r1n	72	
Westbrook, Mrs C,	Alvinston	f	2	2
White, A C,	Hendrick	t	7	20
Whiting, E E,	Strathr'y	f	7	5
Whiting, E W,	"	f	7	5
Whiting, Jno, sr,	Strathroy	f	7	5
Whiting, Jno E, jr,	"	f	7	5
Whiting, Orval,	"	f	8	6
Whiting, Wm C J,	Burwell rd	t emr	4	
Wickett, Geo,	Strathr'y	t	5	13
Wightman, Jno,	Burwell rd	f r4s	18	
Wightman, Michl,	"	r4s	17	
Wightman, Wm,	"	r4s	17	
Wilcox, Arnold,	Mt Brydges	f	3	11
Williams, Rich A,	Christina	f	1	15
Williamson, Jno,	Christina	f r1n	15	
Wilson, Ralph,	Mt Brydges	f	3	17
Wilson, Saml,	Delaware	f r1n	24	
Wilton, Amos E,	Mt Brydges	f	4	20
Wilton, Amos P,	Roome	f	6	13
Wilton, Mrs Ellen,	Mt Brydges	f	5	17
Wilton, Thos,	"	f	5	17
Wilton, Wsly,	Strathroy	f	6	16
Winter, C O,	Mt Brydges	f	4	15
Wockene, Thos,	Glen Oak	f	6	6
Wyatt, Jno,	Mt Brydges	f	2	17
Wyatt, Wm,	"	f	4	14
Young, Wm,	"	f	1	12
Young, Wm J,	"	f	1	12
Zavitz, Almond,	Strathroy	f	10	16
Zavitz, Hiram,	"	f	10	17

DELAWARE TOWNSHIP.

J. H. Matthews, Township Clerk, Delaware P. O.

Abbreviations: f, freeholder; t, tenant.
After each name follows Post Office Address, Concession and Lot.

	Postoffice.		Con.	Lot
Acres, C E,	Delaware	t	Main	8
Adams, C S,	Howlett	f	2	12
Adams, Thos,	Howlett	f	2	12
Aitkin, Gordon,	"	f	2	14
Allen, Jos,	"	f	4	16
Auld, Mary,	Delaware	f	main	14
Baker, Albt,	Southwold Stn	f	3	23
Baker, Mrs E,	Littlewood	f	3	22
Baker, Fred,	Littlewood	f	4	21
Baker, Isaac,	"	f	4	21
Baker, J P,	Kilworth Bridge	f	Gore	D
Baker, Saml,	Littlewood	f	4	22
Baker, T W,	Southwold Stn	f	3	23
Baker, Wm,	Littlewood	f	4	22
Baker, W M,	"	f	4	22
Barney, Hiram,	Howlett	f	3	8
Barney, John,	Calder	f	3	8
Barney, Jno, jr,	Howlett	f	3	8
Barney, Wm,	"	f	3	8
Beach, Geo,	"	f	2	13
Beach, Wesley,	"	f	2	13
Behnke, Mrs C,	Delaware	f	2	4
Behnke, Chas,	Delaware	f	1	11
Bigham, Jno,	Kilworth Bge	f	3	1
Bignall, G F C,	Howlett	f	2	11
Bignall, Thos,	"	f	3	11
Bishop, Hy,	Southwold Stn	t	1	24
Bodkin, J L,	Howlett	f	4	13
Bowey, Roy,	"	t	3	10
Bowey, Wm,	"	t	3	11
Bowron, Wm,	Lambeth	f	4	6
Bradt, Mrs J,	"	f	3	2
Brayford, Jos,	Kilworth Bge	f	Gore	D
Bruce, Duncan,	Calder	t	2	24

	Postoffice.		Con.	Lot
Bruce, John,	Calder	t	2	24
Burt, Elizabh,	Delaware	f	1	11
Burt, Emma,	"	f	1	11
Burt, Fanny,	"	f	1	11
Burt, Harriet,	"	f	1	11
Burt, Jane,	"	f	1	11
Burt, Thos,	"	f	1	11
Burt, Victoria,	"	f	1	11
Burt, Wm,	"	f	1	11
Campbell, Donald,	Southwold Stn	f	3	24
Campbell, Arch,	Howlett	f	4	12
Campbell, Mrs,	Lambeth	f	4	12
Campbell, Miss M,	"	f	4	12
Campbell, Neil,	Howlett	f	4	12
Colledge, Andrew,	Kilworth Bge	f	4	2
Colledge, Thos,	"	f	4	2
Colvin, Alex,	Lambeth	f	3	7
Colvin, Andw, sr,	"	f	3	7
Cook, Hy,	St Jas Pk	f	3	2
Cook, Wm,	"	f	3	2
Cornish, Stanley,	Lambeth	f	4	5
Cox, Jane,	Delaware	f	1	5
Craig, Horace,	Howlett	f	2	13
Cudney, Geo,	Delaware	f	2	1
Culver, Alfred,	Kilworth Bge	f	Gore	A
Culver, Geo,	"	f	Gore	A
Cummings, Ernest,	"	f	1	5
Cummings, Mrs G,	"	f	1	5
Davis, Mrs Ed,	London		D	3
Dawson, Mrs J,	Delaware	f	2	7
Deadman, H,	Lambeth	f	4	5
Demaray, Danl,	Lambeth	f	3	5
Dores, Dvd,	Littlewood	f	4	23
Doust, Helen,	Lambeth	f	4	5
Doyle, Burley,	Delaware	f	2	1
Dunning, Thos,	Southwold stn	f	3	22
Eastman, Ed,	Delaware	t	1	7
Eastman, Wesley,	"	t	1	7
Eichenbergher, J,	"	f	D	12
Eichenbergher, Mrs S,	Delaware	f	2	6
Elliott, Wesley,	"	t	D	3
Ellwood, Ed,	Littlew'd	t	4	22
Ellwood, J D,	"	f	4	22
Elson, Wm C,	Kilworth Bge	t	Gore	D
Elviage, Ed,	Byron	f	Gore	C
Elviage, Hy,	Delaware	f	2	6
Evans, Herbt,	"	f	1	3
Evans, Richd,	Lambeth	f	4	11
Evans, Walter,	Delaware	f	2	2
Facey, Plp,	Littlewood	f	4	24
Facey, Plp,	"	f	4	24
Fonger, Fred,	Kilworth Bge	f	3	1
Fonger, Mrs M,	Delaware	f	2	3
Forsythe, J W,	Lambeth	f	3	9
Fowler, Chas,	Delaware	f	2	7
Fowler, Fred,	"	t	2	6
Fowler, Wm,	"	f	2	7
Fyke Augustus,	Lambeth	f	4	5
George, W T,	Delaware	f	D	12
Gibson, Mrs R,	Delaware	f	D	4
Gilbert, David,	Lambeth	f	3	7
Gilders, Geo,	Delaware	f	3	3
Glasgow, I J,	Howlett	f	4	15
Glasgow, Thos,	"	f	4	15
Gordon, Duncan,	Southwold	f	D	24
Gough, E A,	Delaware	t	D	7
Griffith, Dufferin,	Littlewood	f	4	17
Griffith, Geo,	"	f	4	17
Hamilton, Geo,	Howlett	f	4	10
Hartnell, Ed,	Kilworth Bge	t	Gore	A
Hay, Bella,	Delaware	f	1	5
Hay, David,	"	f	D	6
Hay, Geo,	"	f	1	5
Hay, Jas,	"	f	1	9
Heatley, Geo M,	"	f	D	9
Heatley, Wm,	"	f	2	4
Henderson, Arch M,	Littlewood	f	4	19
Henderson, Jas,	Calder	f	1	8
Henderson, Jas D,	Littlewood	f	4	19
Henderson, John,	"	f	4	17
Henderson, J W,	"	f	4	19
Henderson, Miss M	"	f	4	17
Henderson, M,	"	f	4	17
Heron, Alex,	Calder	f	D	14
Heron, Robt,	"	f	1	14
Heron, Wm,	"	f	2	20
Hill, Hannah,	Delaware	f	D	3
Hill, Mrs J,	Delaware	f	1	5
Hillier, Saml,	"	f	3	7
Hooper, Jno K,	"	f	3	4
Howlett, Cecil,	Howlett	f	3	13
Howlett, Chester,	"	f	2	13
Howlett, Ephrm,	"	f	2	12
Howlett, Jos,	"	f	3	13
Howlett, Robt,	"	f	2	11
Howlett, W J,	"	f	3	12
Hughson, Mrs J,	Lambeth	f	2	9
Hunt, Llyn,	Littlewood	f	4	24
Ireland, Jno,	Kilworth Bge	f	Gore	AE
Ireland, Walt,	Lambeth	f	4	4
Johnston, J W,	Delaware	f	D	10
Johnstone, Hugh,	Kilworth Bge	f	3	2

	Postoffice.	Con.	Lot
Johnstone, Hardie,	Calder	f	1 17
Johnstone, Mrs M,	"	f	1 17
Johnstone, Th,	"	f	1 17
Jones, John T,	"	f	2 16
Jones, Wm,	"	f	2 24
Jordon, Jno,	"	f	2 14
Kaiser, Jno,	Howlett	f	3 14
Kelly, Andrew,	"	f	4 14
Kelly, Floyd,	"	f	3 12
Kelly, Andw, jr,	Howlett	f	4 14
Kelly, F E,	"	f	4 14
Kelly, Geo,	"	f	4 16
Kelly, Benj,	Calder	f	1 16
Kennedy, Fred A,	"	f	1 15
Kennedy, John,	"	f	2 21
Kennedy, T H,	Delaware	f	2 5
Kilbourne, An B	Kilworth Bge	f	Gore D
Kilbourne, Ben,	"	f	Gore C
Kilbourne, Mrs B,	"	f	Gore C
Kilbourne, Chas,	"	f	Gore D
Kilbourne, Elias,	"	f	Gore D
Kilbourne, G W	"	f	Gore CD
Kilbourne, Horace	"	f	Gore C
Kilbourne, Jno,	Delaware	t	D 3
Kilbourne, John,	Lambeth	f	4 11
Kilbourne, Mrs M,	Kilworth Bge	f	Gore D
Kilbourne, R,	"	f	Gore CD
Kilbourne, Saml,	"	f	Gore D
Kilbourne, Tim M	"	f	Gore D
Lampman, Wm,	Southwold Stn	t	1 24
Leach, John,	Calder	f	1 23
Leach, Wm,	"	f	D 19
Leslie, Simon,	Delaware	t	D 3
Lewis, Geo,	"	f	1 9
Ley, Arthur,	Kilworth Bge	f	Gore C
Ley Mary,	"	f	Gore C
Livingston, J H,	Delaware	f	3 6
Lucas, Albt,	Kilworth Bge	f	Gore AE
Lucas, Jno,	"	f	Gore AE
McAuley, Daniel,	Calder	f	2 15
McAuley, Henry,	"	f	2 16
McAuley, Neil,	"	t	2 16
McCafferey, Chas,	Delaware	t	D 9
McCafferey, Herb,	"	t	D 9
McCafferey, Jas,	"	t	D 9
McCoy, Hugh,	Southwold Sta	f	1 24
McEwen, Jno,	Delaware	f	D 1
McFarlane, Alex,	Littlewood	f	4 19
McFarlane, Geo,	Howlett	f	4 15
McFarlane, Geo,	Calder	f	2 18
McLean, Neal,	Kilworth Bge	f	Gore C
McNeice, Sam,	Delaware	f	2 5
McNichol, Jas,	Calder	f	2 21
McNichol, Mary,	"	f	2 21
McPherson, Dld,	"	f	2 22
McPherson, Dncn,	"	f	1 21
McPherson, Rob,	Byron	t	Gore D
Mahler, Lewis,	Delaware	f	D 6
Mairs, Christian,	Delaware	f	N Harris st 14
Mara, Ed,	Kilworth Bge	t	Gore C
Mathers, Frank,	Lambeth	t	2 8
Mathers, Harvey,	"	f	3 8
Mathews, J H,	Delaware	f	3 6
Matthews, G D,	Howlett	f	1 13
May, Mrs F,	Littlewood	f	3 21
May, Hazel,	"	f	3 21
May, Mrs J,	"	f	3 21
May, John,	"	f	3 21
Merrill, J B,	Delaware	f	1 6
Monteith, A C,	Howlett	f	3 16
Monteith, Allen,	"	f	4 10
Monteith, Geo,	"	f	4 5
Monteith, Jno,	"	f	3 17
Moore, Ed,	Delaware	f	2 7
Munro, J E,	Lambeth	t	2 8
Nelson, F,	"	f	D 4
Orman, Hugh,	Byron	t	Gore AE
Orr, Mrs J,	Delaware	f	2 1
Osborne, R P,	"	f	D 6
Parkins, Abram,	"	f	D 9
Parkins, Ed,	"	f	D 10
Parkins, Mrs J,	"	f	D 11
Parsons, Alex,	Littlewood	f	4 20
Parsons, Mrs E,	"	f	3 17
Parsons, Chas,	"	f	3 18
Parsons, Gordon,	"	f	4 18
Parsons, John,	Calder	f	3 19
Patrick, Geo,	Lambeth	f	2 16
Pearn, M D,	Howlett	f	4 13
Pincombe, Jno	Delaware	f	King st
Powell, Richard,	Calder	f	2 19
Prior, Henry,	Delaware	f	D 11
Prior, Henry, jr,	Southwold Sta	f	3 21
Prior, Richd,	Howlett	f	3 17
Prior, Wm,	Southwold Sta	f	3 21
Pulford, Peter,	"	f	1 24
Quirre, Mrs J,	Delaware	f	D 3
Reid, Fred,	Calder	f	2 19
Ryckman, Altn,	Delaware	f	1 8
Ryckman, Mrs D	Lambeth	f	4 8
Ryckman, Ethel,	"	f	4 8
Ryckman, Frank,	"	f	3 8
Ryckman, Heber,	"	f	4 9

	Postoffice.		Con.	Lot
Sageman, Chas,	Delaware	f	2	8
Schram, Jno,	"	t	2	3
Scott, C H,	Delaware	t	1	8
Scott, E B,	Calder	f	1	12
Scott, Ivan,	Howlett	t	1	12
Scott, Jas,	Calder	f	2	19
Scott, Jane,	Howlett	f	1	12
Scott, Jno A,	"	f	3	14
Scott, Jos,	"	f	3	14
Scott, Lloyd,	Howlett	t	1	12
Scott, Mrs T,	"	f	1	12
Scott, Wm,	"	f	3	13
Scott, Mrs W,	London	f	4	8
Scoyne, Mrs S,	"	f	2	24
Seaton, Jos,	Lambeth	t	4	5
Sharp, Ed,	Kilworth Bge	t	2	1
Sharp, Jno,	"	f	3	3
Smith Mrs M,	Lambeth	t	3	10
Smith, R J,	Delaware	f	1	5
Stevens, Alton,	Lambeth	f	3	3
Stanton, Edgar,	Littlewood	f	4	23
Stanton, J H,	"	f	4	23
Switzer, Jno,	Lambeth	f	3	3
Tanner, Mrs J,	Shedden	f	1	22
Taylor, Ernest,	Lambeth	f	3	6
Thompson, Arch,	Calder	f	1	21
Thompson, Jno,	"	t	1	14
Thompson, Wm,	"	t	2	8
Tilden, Geo,	Howlett	f	3	10
Trouse, Robt,	Delaware	f	2	4
Turnbull, Jas,	"	f	2	4
Tyler, Geo,	Lambeth	f	3	4
Uptigrove, Adson,	Lambeth	f	4	2
Uptigrove, Geo,	"	f	4	4
Uptigrove, Hedley,	"	f	4	3
Uptigrove, R L,	Kilworth Bge	t	Gore	B
Uptigrove, Mrs J	Lambeth	f	4	4
Vanstone, F,	Byron	f	3	2
Vickery, Wm,	Southwold Sta	f	3	24
Walker, Elliott,	Howlett	f	2	10
Ward, Daniel,	Byron	f	4	1
Ward, D S,	"	f	4	1
Warren, Jno,	Lambeth	f	4	8
Westlake, Wm,	"	t	4	8
Weyler, Annie,	Howlett	f	2	11
Weyler, Christie,	Delaware	f	1	11
Weyler, Eliza,	Howlett	f	2	12
Weyler, Maria,	"	f	2	11
Weyler, Martin,	Delaware	f	1	10
Weyler, Rebecca,	Howlett	f	2	12
Whitehead, Maggie,	Lambeth	f	3	6
Whitehead, Willet,	"	t	3	6
Whitehead, Zenas,	Delaware	t	3	6
Wilkins, E T,	Calder	t	D	14
Wilkins, L,	Lambeth	t	4	8
Williams, Chester,	Calder	f	3	20
Williams, Nellie,	Lambeth	f	3	6
Windell, Jas,	"	t	4	6
Wonnacott, Chas,	Howlett	f	4	9
Wonnacott, Mrs E,	"	f	4	10
Woodhull, C,	Kilworth Bge	f	Gore	B
Woodhull, Frank,	"	t	Gore	AE
Young, Abrm,	Lambeth	f	3	6
Young, Mrs A,	"	f	4	6
Young, David,	"	f	3	5

DORCHESTER NORTH.

W. B. Lane, Township Clerk, Dorchester Station P. O.

Abbreviations: f, freeholder; t, tenant; n, north of the River Thames; s, south of the River Thames.

After each name follows Post Office Address, Concession and Lot.

	Postoffice.		Con.	Lot
Abbott, Alfd,	Gladstone	f	6s	18
Abbott, Chas,	White Oak	f	4s	16
Abbott, Ed,	Harrietsville	f	5s	16
Abbott, Emerson,	Gladstone	f	4s	19
Abbott, Fred,	"	f	4s	19
Abbott, Jno,	Gladstone	f	5s	20
Abbott, Wm	"	f	6s	18
Andrews, Arthur,	Harrietsville	t	6a	18
Annensen, Wm,	Avon	t	6s	1
Anwyll, Geo,	Harrietville	f	6n	8
Archer, Jas,	Putnam	t	2s	6
Archer, Saml,	Crampton	f	3s	1
Archer, Saml,	Putnam	f	bs	4
Armour, A,	Dorchester Sta	f	3n	5
Armour, Wm,	"	f	3n	5
Arms, Fred,	Mossley	f	2s	10
Arms, Thos, jr,	"	t	1s	11
Arms, Thos, sr,	"	f	1s	11
Armstrong, J,	Derwent	t	4s	23
Atkins, Frank,	Putnam	f	2s	5
Aylesworth, Wm N	Dorchester Stn	f	1s	17
Badggood, D,	Crumlin	f	1n	5

	Postoffice.	Con.	Lot
Baker, Mrs F,	Dorchester Stn	f 8n	7
Banks, Arthur,	Mossley	f 2s	13
Banks, Geo,	Dorchester Stn	f 1n	12
Banks, R,	Dorchester Stn	f 1n	12
Banks, Mrs W,	"	f 4n	9
Barker, E,	"	f 3n	12
Barker, Esau, jr,	"	t 3s	14
Barker, Henry,	"	f 3n	11
Barker, Jas,	"	t 4n	7
Barker, Jno,	"	t 3n	10
Barker, Robt,	Dorchester Stn	t Bs	11
Barnard, Albt,	Nilestown	f Bs	24
Barons, A,	Harrietsville	f 5s	12
Barons, Gd'n,	"	f 5s	12
Barons, Henry,	"	f 5s	12
Barons, H J,	Belmont	f 6s	24
Barr, Allan,	Mossley	f 2s	13
Barr, Benson,	Harrietsville	f 6s	12
Barr, F W,	Mossley	f 2s	13
Barr, Jno,	Harrietsville	f 4s	12
Barr, Robt,	"	f 6s	12
Barr, Wm,	Mossley	f 2s	13
Barr, Mrs W L,	Belmont	t 6s	24
Barry, C M,	Dorchester Stn	f Bs	11
Barry, David,	"	f 3n	6
Barry, Frank,	"	f 3n	7
Barry, Jos,	"	f 3n	7
Barry, Mrs,	"	f 1s	11
Barry, Thos,	"	f 3n	6
Barry, Wm A,	"	f Bs	11
Beacham, Cecil,	"	f Bs	9
Beacham, Jno,	Putnam,	f Bs	9
Beacham, Wm,	Mossley	t 2s	9
Beattie, Chas,	Derwent	f 3s	24
Beattie, David,	"	f 2s	21
Beattie, Jas,	"	f 2s	24
Beattie, John, P,	"	f 2s	23
Bell, John,	Dorchester Stn	f 1s	18
Bell, Miss,	"	f As	18
Belore, Wm,	Crampton	t 3s	1
Berdan, Geo,	Putnam	t As	1
Billington, M,	Harrietsville	t 5s	8
Birchmore, Edward,	Gladstone	f 5s	19
Black, Duncan,	Dorchester Stn	t 2s	18
Border, Wm,	"	f 2n	5
Bowen, J,	Harrietsville	t 5s	9
Bowme, Geo,	"	t 4s	12
Boyes, Frank,	Dorchester Stn	f 4n	9
Boxal, R G,	Putnam	f 1s	7
Brady, Geo,	"	f 2s	5
Brady, Norman,	"	f 2s	5
Braunton Frank,	Mossley	f 1s	12
Braunton, Jno,	"	t 1s	12
Brodie, A A,	Dorchester Stn	f 4n	9
Brodie, Jas,	Gladstone	f 4s	18
Brooks, Jno,	Dorchester Stn	f As	21
Brown, Alex,	Belmont	f 6s	23
Brown, Hugh,	"	f 5s	21
Brown, John,	Gladstone	f 6s	18
Brown, Neil,	"	f 5s	21
Brownlee, Andrew, jr,	Nilestown	f 1s	24
Brownlee, And, sr,	"	f 1s	24
Brownlee, Arch,	"	f 1s	24
Bruce, John,	Putnam	f 1s	9
Brunskill Mrs,	Gladstone	f 3s	17
Brunskill, Richd,	"	f 3s	13
Brunskill, Stephen,	"	f 4s	16
Budden, G,	Dorchester Stn	f 2n	7
Budden Stephen,	"	f 4n	9
Bunkle Wm,	Harrietsville	f 5s	12
Burke, Jno,	Dorchester Stn	f 4n	11
Butler, Judson,	Putnam	f 1s	A
Byers, Mrs Geo,	Ealing	f 4n	10
Caddy, Thos	Dorchester Stn	f 5n	18
Calvert, David W,	"	f 4n	18
Campbell, Colin,	Mossley	f 3s	15
Campbell, Colin,	Belmont	f 6s	24
Campbell, C J,	Dorchester Stn	t 4n	11
Campbell, D S,	Mossley	f 2s	14
Campbell, Thos,	Belmont	f 6s	24
Campbell, Wm,	Gladstone	f 4s	20
Capstick, Albert,	Dorchester Stn	f Bs	10
Carghill, Jno,	Gladstone	f 4s	20
Carrothers, R. A.	Dorchester Stn	f 4n	9
Carrothers, W.	"	f 4n	9
Cartmale, S V	"	t 3	9
Cave, W.	"	f Bs	16
Chilton, Frank,	Mossley	f 2s	10
Chilton, Thos,	"	f 3s	12
Chittick, Geo W,	Dorchester Stn	f As	16
Chittick, W J,	"	f As	17
Chivers, Wm,	Belmont	f 6s	24
Chute, J H	Crampton	f 3s	A
Clark, Alex,	Thamesford	f 1n	6
Clark, Danl,	"	f 1n	16
Clark, Geo,	"	f 1n	16
Clark, Jno,	"	f 1n	16

	Postoffice.	Con.	Lot
Clement, Jno,	Crampton	f 4s	3
Clifford, Fred,	Putnam	f Bs	5
Clifford, Mrs M,	"	f Bs	4
Clifford, Robt, jr,	"	f Bs	6
Clifford, Robt, sr,	"	f Bs	5
Cline, G O,	Harrietsville	f 6s	13
Cline, Seth,	"	f 6s	13
Cloes, Henry	"	f 6s	16
Cochran, J W,	Nilestown	t As	23
Cole, Emery,	Belmont	f 4s	24
Collard, Hy L,	Belmont	f 5s	24
Collard, Marsh,	"	f 5s	24
Collins, Chas,	Putnam	f 1s	3
Collins, Mrs D	"	f 1s	3
Collins, Farley,	"	f 1s	3
Collins, Geo,	"	f 2s	3
Collins, Jas D,	"	f 1s	3
Collins, J H,	"	f 1s	3
Collins, Jno W,	"	f As	1
Collins, Jno W,	"	f 1s	3
Connell, Dugald,	Belmont	f 6s	24
Connor, C,	Dorchester Stn	f Bs	22
Connor, Vic	"	f Bs	22
Connor, Mrs T,	Putnam	f 2s	8
Coates, Wm,	Mossley	f 2s	13
Cooper, Lewis,	Gladstone	f 6s	18
Copeland H W,	Belmont	f 6s	24
Cornish, Art,	Crampton	f 3s	7
Cornish, D P,	Mossley	t 2s	8
Cornish, F L	"	f 2s	8
Cornish, Jno W,	Harrietsville	f 5s	11
Cornish, M L,	Crampton	f 3s	6
Cornish, T J S,	Mossley	f 2s	7
Couch, Arthur,	Putnam	t 1s	3
Couch, Fred,	"	f Bs	3
Couch, Wm,	"	f 1s	5
Couch, H,	Harrietsville	f 4s	10
Couch, Herbt,	Crampton	f 3s	6
Couch, Jno,	Putnam	t Bs	3
Couch, Jos,	"	f Bs	3
Counter, Mrs	Thamesford	f 2n	18
Court, Geo,	Avon	t 5s	5
Court, Wm,	Dorchester Stn	f 2s	19
Craik, Jas,	Crampton	f 4s	2
Craik, Robt,	"	f 4s	2
Crawford, David,	Belmont	t 6s	24
Crockett, E L,	Nilestown	f 2n	3
Crockett, Jas,	"	f 2n	4
Crockett, J H,	Dorchester Stn	f 2n	4
Crockett, Sydney	"	f 3n	3
Crockett, W H,	Nilestown	f 2n	6
Crosby, Wm,	Crampton	t 3s	B

	Postoffice.	Con.	Lot
Dakins, W,	Dorchester Stn	f 1s	18
Dakins, Wm H,	"	f As	17
Dale, Wm D,	"	f 4n	8
Davidson, Mrs,	Belmont	f 6s	24
Daw, Henry,	Dorchester Stn	t 4n	8
DeGroat, Anson,	Avon	f 6s	4
Demmick, Herb,	Dorchester Stn	t Bs	20
Demray, Mrs R	Avon	f 6s	4
Demray, Saml,	Mossley	f 3s	10
Dibb, Danl R,	Belmont	f 4s	22
Dickey, F,	Dorchester Stn	f 2n	5
Dickey, Jacob,	"	f 2n	5
Dickey, Robt,	"	f 2n	5
Dickey, Walter,	"	f 2n	5
Doan, Thos,	Harrietsville	t 5s	10
Dodds, Andw,	Derwent	f 3s	22
Dodds, Clarence,	"	f 3s	22
Drake, Harriet,	London	f 4n	9
Dreany, Mrs H,	London	f 1n	1
Dundass, Allan,	Dorchester Stn	t 3n	9
Dundas, Mrs A,	London	f 1s	2
Dundas, Jno C,	Putnam	f Bs	A
Dundass, N,	Putnam	f Bs	A
Dundass, Richd,	Mossley	f 2s	9
Dundas, Stephen,	Dorchester Stn	f 3n	9
Dundass, Wm P,	Putnam	f 1s	2
Dunn, Elliott,	Dorchester Stn	f 4n	9
Dunn, Mary J,	"	f 4n	9
Dunn, V J,	Harrietsville	f 4s	13
Eaton, A,	Harrietsville	f 6s	14
Eaton, Jas,	"	f 6s	14
Edminston, Mrs J,	Avon	f 6s	4
Edwards, Thos,	Crumlin	f 1n	1
Edwards, Mrs W	Nilestown	f Bs	22
Elliott, Cath,	Dorchester Stn	f 2n	9
Elliott, Jno,	Gladstone	t 4s	18
Ellycott, H,	Harrietsville	t 5s	9
Ellwood, J W	"	t 5s	12
Empey, Andw,	Putnam	f 1s	6
Erwin, Mrs Geo,	"	f As	1
Ewin, Freemn,	Gladstone	f 5s	18
Ewin, Robt,	"	f 6s	17
Ewin, W J H,	"	f 5s	18
Ewins, S,	Harrietsville	f 6s	16
Ewins, Wm,	"	f 6s	16
Facey, Jos,	"	f 5s	12
Facey, Mrs R	"	f 6s	12
Falls, Mrs G W,	Belmont	f 6s	24
Falls, Wm,	"	t 6s	24
Falls, Jas,	Avon	f 6s	3

	Postoffice.	Con.	Lot
Farquhar, Mrs F,	Belmont	f 6s	24
Farquhar, Jno,	Gladstone	f 4s	21
Farquhar, Mrs M,	Belmont	f 4s	21
Faulds, W N,	Harrietsville	f 5s	8
Fenton, Fred,	Mossley	t 3	9
Fenton, Lloyd,	Putnam	t Bs	7
Ferguson, Daniel,	Harrietsville	f 6s	10
Ferguson, Dugald,	"	f 6s	10
Ferguson, Herbt,	"	f 6s	10
Ferguson, Roy,	"	f 5s	11
Fifield, H,	Dorchester Stn	f Bs	10
Fifield, W A,	Putnam	f Bs	7
Finch, Andrew R,	Dorchester Stn	f As	19
Finch, Bert,	Belmont	f 4s	23
Finch, Frank,	Belmont	f 4s	23
Finch, Jno,	"	f 4s	23
Finch, L,	Harrietsville	f 5s	14
Finch, T H,	"	f 5	14
Finch, W W,	Harrietsville,	f 5s	14
Fishleigh, B Geo,	Putnam	f 1s	B
Fitzpatrick, H,	Belmont	f 6s	24
Fitzpatrick, Ora,	Harrietsville	f 6s	8
Foggerty, Daniel,	Dorchester Stn	t 4n	15
Ford, J J,	"	f 3n	7
Fralick, Geo,	Putnam	f Bs	4
Francis, Jas,	"	f 1s	9
Fredine, Jno,	Crumlin	f 1n	1
Frost, Edwin,	Harrietsville	f 5s	12
Fulkerson, Jos,	Dorchester Stn	t As	17
Gee, Bert,	Mossley	f 3s	15
Gee, Wm,	Dorchester Stn	f 3n	6
George, Albt,	"	f 4n	9
George, Arthur,	Putnam	t Ss	2
George, E D,	Putnam	f 2s	4
George, Wm,	Crampton	f 2s	4
Gibson, Jno,	Mossley	f 2s	11
Gilbert, Chas,	Crampton	t 6s	3
Gilbert, Jas,	Avon	f 6s	7
Gilmour, Mrs J,	London	f As	23
Glendillen, Mrs,	Dorchester Stn	f 4n	10
Gobel, Geo,	Avan	f 5s	4
Gobel, John,	"	f 6s	3
Gobel, Milton,	"	f 6s	3
Godwin, Benj,	Dorchester Stn	f 4n	9
Goff, Wm,	Gladstone	t 5s	21
Goodrich, Sydney,	Harrietsville	f 5s	10
Gracey, Alburn,	Nilestown	t As	24
Gray, Geo,	Crampton	f 4n	8
Greenslade, F,	Dorchester Stn	t Bs	19
Groat, Daniel,	Avon	f 5s	2
Groat, Edwd,	Belmont	f 6s	21
Groat, Frank	"	f 6s	21
Gunston, Jos,	Mossley	t 3s	12
Hambly, Samuel,	Dorchester Stn	f 4n	9
Harris, A,	"	t Bs	21
Harris, Geo,	Evelyn	f Bs	21
Harris, Hy,	Nilestown	f 1s	22
Harris, R,	Dorchester Stn	f Bs	24
Harris, Thos,	"	f Bs	24
Harris, Wm.	Nilestown	f Bs	21
Hartle, Geo,	Dorchester Stn	f 4n	9
Hartle, Wm,	Mossley	t 2s	14
Hearn, Mrs H,	Avon	f 6s	3
Henry, Anth,	Nilestown	f 3n	2
Henry, V J,	"	f 3n	2
Henry, Wm,	Belmont	f 5s	24
Higgs, R,	Thameford	t 2	15
Hodgins, Fred,	Gladstone	t 4s	16
Hopkins, F B,	Crampton	f 4s	A
Howe, O A,	Belmont	t 5	24
Howe, Chas A,	Crampton	f 2s	2
Howe, Fred,	Dorchester Stn	f A	18
Howe, Newton,	"	f 3s	1
Howe, Robt,	"	f 2s	1
Howell, H W,	Avon	f 6s	4
Hull, Francis,	Crumlin	f 1n	9
Humphrey, Wm,	Thamesford	f 1n	18
Hunt, C,	Dorchester Stn	f 3n	13
Hunt, Fred,	"	t 3n	8
Hunt, Geo,	"	f 3n	11
Hunt, Jas C	"	f As	18
Hunt, J W	"	f 4n	10
Hunt, Jos,	"	f 3n	10
Hunt, Mrs,	"	f 3n	8
Hunter, Art,	Gladstone	f 5s	16
Hunter, Henry,	Dorchester Stn	f 3n	12
Hunter, Mrs,	Gladstone	f 5s	16
Hunter, Stephen,	Dorchester Stn	f 3n	12
Hunter, Thos,	"	f As	17
Hunter, Wilbert,	Mossley	t 2s	15
Hunter, W H,	Harrietsville	f 5s	16

	Postoffice.	Con.	Lot
Huntley, Edwin,	Putnam	f 1s	A
Huntley, Fred,	"	f 1	B
Huntley, Geo,	"	f 1s	1
Huntley, Thos,	"	f 1s	A
Hutchinson, Geo,	"	f 1s	2
Hutchison, Jno,	"	f 1s	2
Iland, Jas,	Dorchester Stn	t 2n	7
Ingram, Mervin	"	f 2n	8
Irwin, A A,	Dorchester Stn	f 2n	6
Irwin, Fred,	"	f 2n	5
Irwin, Frank,	Putnam	f As	1
Jackson, A,	Harrietsville	f 4s	10
Jackson, Chas,	Derwent	f 1s	24
Jackson, C E,	Harrietsville	f 4s	10
Jackson, Dennis,	"	f 4s	10
Jackson, Saml,	Gladstone	f 5s	17
Jackson, Thorne,	"	f 4s	19
Jackson, W,	Harrietsville	f 5s	10
Jeffrey, Thos,	Derwent	t 1s	24
Jelly, Mrs J J,	Harrietsville	f 5s	13
Jelly, Richd,	Mossley	f 3s	12
Jelly, Wm	"	f 3s	18
Jenkins, Jno,	Crampton	f 4s	7
Johnston, Andw,	Crumlin	f 1n	1
Johnston, A W,	Dorchester Stn	f Bs	12
Johnston, Ben	"	t bs	15
Johnston, Claude	"	t 1n	15
Johnston, Chas,	Crampton	f 5s	7
Johnston, Chas,	Avon	t 5s	2
Johnston, Edwd,	"	f 5s	8
Johnston, Ezra,	Avon	f 5s	2
Johnston, Frank,	Gladstone	t 3s	17
Johnston Geo L,	Avon	f 6s	5
Johnston, Gordon,	Crampton	f 4s	6
Johnston, Mrs J	"	f 5s	2
Johnston, Jno,	Gladstone	t 3s	18
Johnston, Jos,	Crampton	f 3s	5
Johnston, Jos,	Mossley	t 3s	8
Johnston, Lawnce,	Avon	f 6s	3
Johnston, Lewis,	Harrietsville	t 5s	15
Johnston, M O,	Avon	f 6s	3
Johnston, Welling	Harrietsville	f 6s	1
Johnston, Wesley,	Putnam	t Bs	7
Johnston, Wm H,	Avon	f 6s	3
Johnston, Mrs W	Dorchester Stn	f As	17
Jolliffe, Edwd,	Putnam	t Bs	5
Judge, Mrs J,	Dorchester Stn	f Bs	19
Judge, Robt,	Dorchester Stn	t 1s	19
Judge, Wm,	"	f Bs	11
Keasler, Nelson,	Avon	f 6s	8
Kennedy, Miss C,	Belmont	f 6s	24
Kenny, John	"	f 6s	23
Kester, Wm,	Putnam	f Bs	12
Kilborn, Edwd,	Dorchester Stn	t 3n	8
Kilborn, Jno,	"	f 3n	6
Kilty, David,	Nilestown	t As	22
Kingwell, P	Harrietsville	t 6s	12
Knott, Mrs J,	Nilestown	f Bs	24
Knott, Wesley,	"	f Bs	24
Knowles, Clarence,	Harrietsville	t 5s	5
Kunz, Gordon,	Harrietsville	f 4s	14
Lane, J H,	Dorchester Stn	f Bs	19
Lane, Mrs S,	"	4n	9
Lane, Morley,	Mossley	f 3s	11
Lane, Thos,	"	f 3s	12
Lane, Walter B,	Dorchester Stn	f 4n	9
Lane, Geo,	Mossley	f 3s	12
Langford, Mrs G,	Lon Jct	f 1s	11
Lapham, Keel,	Crampton	t 5s	6
Latimer, Miss A,	Belmont	f 6s	24
Laughlin, Thos,	Dorchester Stn	f 5n	16
Laur, Geo,	Avon	f 6s	7
Law, Wm,	Harrietsville	f 5s	10
Leaman, Geo,	Crampton	f 4s	7
Leaman, P,	Harrietsville	f 4s	7
Leaman, Saml,	Crampton	f 4s	7
Learn, Frank,	Belmont	f 6s	23
Leslie John,	Dorchester Stn	t Bs	10
Lewis, Wm,	Crampton	t 3s	7
Lewis, W A	Dorchester Stn	f 1s	16
Little, Arthur,	"	f 4n	17
Little, Mrs. Jno,	Dorchester Stn	f 4n	17
Longfield, Dd,	Crampton	f 3s	4
Longfield Ernest,	"	t 3s	3
Longfield, Walter,	"	f 3s	4
Lovell, Edwd,	Putnam	f Bs	A
Lovell, Wm,	Thamesford	f 2n	17
Lucas, Silas	Avon	f 5s	3
McBeth, Albert,	"	t 5s	2
McBeth, Lloyd,	"	t 5s	2
McCallum, Alex,	Mossley	t 3s	14
McCallum, A A,	Gladstone	f 3s	19
McCallum, Dncn,	Gladstone	f 3s	20

	Postoffice.	Con.	Lot
McCallum, Jas,	Dorchester Stn	f As	18
McCallum, John,	Mossley	f 3s	16
McCallum, L,	Gladstone	f 4s	17
McCallum, Mrs M A,	Belmont	f 6s	24
McCallum, Mrs N N	Gladstone	f 3s	20
McCallum, Solomon,	Belmont	t 5s	22
McCallum, Vera,	"	f 6	24
McDonald, Dugald,	Dorchester Stn	f4n	11
McEwen, Robt,	"	t 3n	16
McFarlane, Ernest,	Crampton	f 5s	A
McFarlane, Thos,	Dorchester Stn	t 4n	10
McIntyre, Angus,	Avon	t 6s	3
McIntyre Arch	"	f 6s	4
McIntyre, D,	Nilestown	f 3n	4
McIntyre, Jas,	"	f 3n	4
McKay, Gordon,	Thamesford	f 1n	16
McKay, Wm.	"	f 2n	17
McKenzie, Mrs,	Putnam	f Bs	4
McLarty, Jas,	Mossley	t 4s	10
McLellan, J, sr,	Derwent	f 4s	24
McLellan, John,	"	f 3s	24
McMillan, David,	Dorchester Stn	f 3n	6
McMillan, Peter,	Belmont	f 6s	24
McMillan, Wm,	Dorchester Stn	t Bs	14
McMurray, E,	Gladstone	t 5s	15
McMurray, Morris,	Gladstone	f 5s	18
McMurray, Samuel,	Thameford	f 2n	18
McMurray, Wm,	"	f 2n	18
McNiven, Angus,	Dorchester Stn	f 1s	16
McNiven, A, jr,	Putnam	f Bs	4
McNiven, Jno,	"	f Bs	4
McNiven Angus, sr	"	f Bs	4
McNiven, Hugh,	Crumlin	f 1n	2
McNiven, Wm,	Dorchester Stn	f 2s	18
McVicar, Arch,	Derwent	f 3s	21
McVicar, Daniel	Derwent	f 3s	21
McVicar, D,	Harrietsville	f 6s	13
McVicar, D,	Crampton	f 3s	2
McVicar, Jno,	Gladstone	f 4s	21
McVicar, Mrs,	Derwent	f 3s	21
Madole, B	Dorchester Stn	f 1s	20
Madole, Douglas,	"	t 2s	17
Magee, Isaac A,	Putnam	f Bs	B
Malpass, Alfd,	Mossley	f 2s	14
Malpass, Bert,	Harrietsville	t 6s	B
Malpass, Wm,	Mossley	f 2s	16
Manning, T,	Belmont	f 5s	24
Markle, Isaac,	Dorchester Stn	t 4n	10
Marr, Jas,	"	f 2n	11
Marr, J H,	"	f 1n	11
Marsh, Byron,	Gladstone	f 5s	19
Marsh, Elgin,	"	f 5s	19
Marsh, Lewis,	Derwent	f 3	22
Marsh, Richd,	Nilestown	f 3n	1
Marsh, Mrs W,	Gladstone	f 6s	18
Martin, Arch,	McWilliam	f 1n	18
Matthews, Chas,	Putnam	f Bs	4
Matthews, Herb,	Putnam	f 1s	6
Mathews, Mrs J S,	"	f Bs	4
Miller, Hy,	Crampton	f 3s	B
Mills, Wm,	Crampton	t 5s	1
Miner, Lawrence,	"	t 3s	9
Mitchell, J,	Dorchester Stn	f 2n	11
Mitchell, Jas J	"	f 2n	11
Mitchell, Jno A,	"	f 2n	11
Moakes, Frank,	Mossley	f 2s	12
Moakes, Jas,	"	f 2s	12
Monk, L D,	Dorchester Stn	f 4n	9
Monroe, Mrs D,	London	f 3n	10
Montague, A J,	Evelyn	f 1n	6
Moore, Alex,	Dorchester Stn	t 1n	11
Moore, Jas,	"	t 2n	16
Moore, Wm,	Gladstone	f 5s	22
Moore, Wm,	McWilliam	f 1n	11
Moorehouse, Chas,	Dorchester Stn	f 1s	22
Morris, J M,	Harrietsville	f 4s	11
Morris, N,	Harrietsville	f 4s	11
Morris, Herbert,	"	f 4s	11
Morris, Jno,	Crampton	f 4s	4
Morris, Jos,	"	f 4s	4
Morris, Wm A,	Dorchester Stn	f As	18
Morrison, Chas,	Mossley	f 1s	10
Morrison, D,	Thamesford	f 1n	15
Morrison, Mrs F,	"	f 1n	17
Morrison, Jno,	"	f 1n	15
Morrison, Mrs,	"	f 1n	13
Morrison, Thos,	Harrietsville	f 5s	11
Morrison, Wesley,	Thamesford	f 1n	13
Morrison, Wm,	Mossley	f 1s	10
Neely, Geo,	Dorchester Stn	f As	17
Neely, Robt,	"	f 4n	10

	Postoffice.	Con.	Lot
Neff, Wm,	Dorchester Stn	f 1s	20
Neville, T J,	Nilestown	t As	21
Newell, C M,	Crampton	t 4s	3
Newell, Geo L,	"	f 4s	3
Newell, Jas A,	"	f 5s	3
Newell, Jno R,	"	f 4s	1
Newell, Roy,	"	f 4s	1
Nichol, Jas,	Dorchester Stn	f 2n	8
Nigh, Valentine,	Avon	f 6s	5
Northmore, R,	Mossley	t 2s	12
Nugent, Martin,	Dorchester Stn	f 4n	11
Nurden, Albert	"	f 4n	11
O'Neil, J,	"	t As	8
O'Neil, J M,	"	f 4n	9
O'Neil, R F,	Thamesford	f 2n	14
Oliver, Jas,	Crumlin	f 2n	2
Oliver, Mrs,	"	f 2n	3
Oliver, John,	Dorchester Stn	f As	17
Oliver, Mrs M,	Dorchester Stn	f As	17
Oliver, Wm,	"	f 2n	9
Ovens, Edwd,	"	f 3n	16
Ovens, Mrs M A,	Thamesford	f 3n	16
Ovens, R,	Dorchester Stn	f 2n	16
Ovens, Wm T,	Thamesford	f 2n	16
Parker, Jno,	Dorchester Stn	f 1n	6
Parkinson Jno,	Crumlin	f 2n	2
Parkinson, Saml,	Dorchester Stn	f 3n	1
Parkinson, Thos J,	Nilestown	f As	24
Parkinson, W J,	Crumlin	f 2n	1
Parkinson, Wm J,	"	t 2n	4
Parsons, Geo,	Crampton	f 5s	5
Parsons, Walter,	"	f 5s	4
Parsons, Henry,	"	f 3s	3
Parsons, Mark,	Avon	f 6s	b
Parsons, Robt,	Crampton	f 5s	5
Patterson, Mrs,	Dorchester Stn	f 4n	9
Paterson, Geo,	Thamesford	f 1n	17
Peterson, Gilbert,	"	f 1n	13
Paterson, T,	"	f 1n	13, 14
Paterson, T H,	"	f 1n	13,14
Paterson, Wm,	"	f 1n	17
Partridge, Ira,	Mossley	t 2s	11
Pearson, Alonzo,	Derwent	t2s	24
Pearson, Robt,	"	t 1s	24
Pettit, Calvin,	Dorchester Stn	t 1s	18
Pettit, John,	"	t 1s	18
Phelps, O,	Crampton	f 2s	b
Philps, Jos,	Dorchester Stn	t 4n	12
Pike, Geo,	Avon	f 6s	2
Piggott, Henry, sr,	Nilestown	f As	22
Piggott, Mrs H,	"	f As	22
Pinegar, Mrs R,	Dorchester Stn	f 4n	10
Pratton, A W,	Crumlin	f 1n	3
Pullin, Alfred,	Avon	f 6s	6
Pullen, Richd,	"	f 6s	4
Pullin, Robt,	"	f 6s	A
Pyatt, Jas,	Gladstone	t 4s	17
Pyatt, Randall,	Gladstone	f 4s	20
Rath, A,	Dorchester Stn	f As	21
Rath, Chas,	Crampton	f 2s	3
Rath, Fred,	Harrietsville	f 6s	9
Rath, Jas,	Putnam	f 2s	2
Rath Jos,	Dorchester Stn	f 4n	9
Reading, F,	Thamesford	t 2s	18
Reason, Robt,	Belmont	t 6s	24
Remington, A,	Crampton	f 4n	8
Rennie, Mrs,	Putnam	f 1s	7
Rennie, Wm,	Mossley	t 3s	9
Rickard, C M,	Mossley	f 3n	13
Rickard, Herbt,	Dorchester Stn	f 5n	13
Rickard, Nelles,	Crampton	f 4s	6
Rickard, P H,	Dorchester Stn	f 4n	9
Rickard, W,	Harrietsville	f 4s	6
Robins, G,	Dorchester Stn	f 3n	12
Rodenhurst, V, sr,	"	f 5n	17
Rodenhurst, V, jr,	"	f 5n	17
Rogers, Chas E,	Gladstone	f 5s	20
Rogers, Edwin,	Dorchester Stn	f 2n	9
Rogers, Ed,	Gladstone	f 5s	20
Rogers, Jas, jr,	Dorchester Stn	f 2n	8
Rogers, Jas, sr,	"	f 2n	9
Rolston Geo W, sr	"	f 1n	12
Ross, Adam W,	"	f 4n	16
Ross, Arthur,	"	t Bs	13
Ross, Mrs D,	Dorchester Stn	f 4n	11
Ross, Geo M,	Belmont	t 5s	23
Ross, Mrs J,	Dorchester Stn	f 4n	9
Ross, Jno,	Thamesford	f 5n	14
Rossiter, A,	Crampton	f 4s	5
Roulston, Samuel,	Dorchester Stn	f 1n	12
Rowe, Mrs Robt,	Avon	f 6s	4
Rowse, Edwin,	Mossley	t 4s	9
Rowse, Jas C,	Crampton	f 3s	5

	Postoffice.	Con.	Lot
Rowse, John,	Mossley	f 3s	8
Ruddick, Jno L,	Dorchester Stn	f 2n	12
Ruddick, Lawyer,	"	t 4n	9
Russell, Jas,	"	t 4n	10
Rutledge, Miss S	"	f As	18
St Clair M,	Thamesford	f 2n	16
St Clair, Mrs,	"	f 2n	16
Sadler, Jane,	Harrietsville	f 5n	8
Sadler, Warren,	Mossley	f 2s	13
Sadlier, A E,	"	f 4s	10
Sadlier, C,	Harrietsville	f 5s	8
Sadlier, Geo T,	Mossley	f 4s	11
Sadlier, Jno,	"	f 4s	11
Sadlier, Wm,	Harrietsville	f 4s	8
Sanderson, Sml,	Derwent	f 4s	24
Sands, David,	Avon	t 5s	3
Saul, Geo,	Crumlin	f 1n	4
Saxby W E,	Dorchester Stn	t Bs	17
Scott, Alex,	Mossley	f 3s	16
Scott, Walter W,	"	f 2s	10
Scott, Wm F,	"	f 2s	10
Secord, R E,	Harrietsville	f 6s	16
Secord, Ross,	"	f 5s	15
Secord, Solomon,	"	f 5s	15
Shain Lorne,	Gladstone	f 6s	20
Shain, Mrs,	"	f 6s	20
Shannon Frank,	Putnam	f 1n	A
Shannon, Jas,	"	f 1s	A
Shannon, John,	Dorchester Stn	t 3n	14
Shannon, John, sr,	Putnam	f 1s	A
Shannon Michael,	"	f 1s	A
Sharron, Mrs,	Putnam	f 1s	12
Sharp, B,	Harrietsville	f 5s	10
Shaw, R,	Dorchester Stn	f 4n	7
Shiels, Mrs Jas H,	"	f 4n	13
Shiels, Chas,	Derwent	f 3s	23
Showler, Geo,	Crumlin	f 3n	1
Showler, Stanley	"	f 3n	1
Sinclair, Mrs,	Belmont	f 6s	24
Skinner, Chas,	Mossley	t 2s	11
Skinner, Thos,	Putnam	f Bs	4
Small, Arthur,	"	f Bs	7
Smith, A,	Dorchester Stn	f Bs	18
Smith, David,	Avon	f 5s	5
Smith, F,	Dorchester Stn	t Bs	9
Smith, Geo E,	Avon	f 6s	3
Smith, Jacob,	Dorchester Stn	t 1s	16
Smith, Jas,	Mossley	f 3s	13
Smith, Robt,	Dorchester Stn	f 3n	8
Smith, R C,	Dorchester Stn	t Bs	18
Smith, Jas,	"	t 4n	14
Smith, Thos,	Crampton	f 6s	3
Smith, W S,	Dorchester Stn	f Bs	18
Smith, W C,	Crumlin	f 1n	1
Smith, Wm,	"	f 1n	1
Spence, H N,	Mossley	f 3s	13
Spence, Walter,	"	f 3s	13
Spragg, Wm,	Dorchester Stn	t Bs	17
Spring, Edwd	"	f 2s	16
Spring, Wm,	"	f 2s	16
Steele, Mrs A,	Mossley	f 2s	12
Steele, J,	Dorchester Stn	f Bs	13
Stephenson, Jas,	"	t 3n	13
Stevenson, Wm,	Dorchester Stn	f 4n	11
Strothers, Jas,	Crumlin	f 1n	4
Strothers, Jos,	"	f 2n	4
Strathdee, Jas,	Dorchester Stn	f 1s	15
Strathdee, Mrs J,	"	f 4n	9
Strathdee, Wm,	Mossley	f 2s	15
Stuart, Jas,	Dorchester Stn	f 4n	9
Sutherland, A R,	"	f 5n	13
Sutherland Danl,	"	f 4n	17
Sutherland, G M,	"	f 4n	18
Sutherland, Mrs J,	"	f 5n	13
Sutherland, Matt	"	f 4n	17
Sutherland, Mrs R,	"	f 4n	11
Sutherland, Robt A,	"	f 5n	14
Sutherland, Wm,	"	f 4n	18
Swarts Gordon,	Nilestown	f 3n	3
Swarts, Lawyer,	"	f 3n	3
Swope, M,	Thamesford	t 3n	17
Talbot, Miss A,	Dorchester Stn	f As	17
Taylor, D,	Harrietsville	f 6s	19
Taylor, Jos,	Gladstone	f 5s	13
Taylor, Mrs,	Belmont	f 6s	24
Temple, A,	Dorchester Stn	f Bs	20
Temple, Jas M,	"	f Bs	19
Temple, Robt J,	Crumlin	f 1n	9
Thompson, Andrew,	Derwent	f 1s	23
Thompson, David,	Dorchester Stn	f 2s	20
Thompson, Geo,	Derwent	f 2s	22
Thompson, Jno,	Dorchester Stn	f 3n	14
Thompson, Mrs R,	Belmont	f 2s	24
Thompson, Wm,	Crumlin	f 1n	6
Thompson, W,	Derwent	f 2s	22
Thornhill, Jas,	Putnam	t 1s	4

	Postoffice.	Con.	Lot
Thornton, Danl,	Dorchester Stn	f 3n	17
Thornton, Herm,	Thamesford	f 3n	17
Thornton, Jno N,	Thameford	t 3n	17
Thornton, J Nelson "		f 3n	17
Thornton, Wilbert, "		t 3n	18
Tomlin, G W,	Dorchester Stn	f 1s	18
Topham, Wellington,	Dorchester Stn	f As	22
Turpin, J,	London E	f Bs	19
Venning, And,	Belmont,	f 6s	24
Venning, Chas,	Mossley	f 3s	11
Venning, Geo, "		f 3s	10
Venning, J,	Harrietsville	f 6s	9
Venning, Jno, sr,	Mossley	f 3s	8
Venning, Jno, jr, "		f 3s	12
Vicars, Alfred,	Crampton	t 3s	7
Vicars, Jas,	Mossley	t 2s	11
Vicars, John,	Crampton	f 3s	3
Vicars, Wm, "		t 4s	A
Wade, Geo,	Dorchester Stn	f 4n	9
Walker, Cecil,	Derwent	f 3s	24
Walker, Samuel, "		f 3s	24
Wallace, Frank,	Dorchester Stn	t 5n	16
Wallace, M,	Thamesford	f 1n	17
Wallis, Chas,	Putnam	f 2s	8
Wallis, Arthur, "		f 1s	8
Wallis, Geo W, "		f As	1
Wallis, Kidman, "		f 1s	8
Wallis, Walter, "		f 1s	8
Wallis, Wm, "		f 1s	8
Ward, Fred,	Gladstone	f 4s	18
Ward, Jno, "		f 4s	18
Ward, Lewis,	Mossley	t 2s	16
Warden, Jas,	Crumlin	f 1n	2
Warden, W C, "		t 1n	2
Warren, J E, "		f 4s	2
Warren, Hugh,	Crampton	f 4s	2
Watcher, Geo,	Gladstone	f 3s	18
Watcher, Wm,	Dorchester Stn	f 3s	18
Watcher, Wm H,	Gladstone	f 3s	19
Watson, D,	Dorchester Stn	f As	10
Weaver, Geo,	Belmont	f 5s	24
Webber, Robt,	Nilestown	f 1s	21
Weir, David,	Crumlin	t 2n	3
Weir, J H,	Dorchester Stn	f 2n	8
Weir Jos C,	Crumlin	f 1n	4
Weir, Wilfrid,	London	f 2n	8
Weir, Wm B,	Crumlin	f 1n	5
Weir, Wm J, "		f 1n	3
Weller, H,	Dorchester Stn	f 4n	11
Welsh, Mrs Levi,	Belmont	f 6s	24
Whaley, Thos,	Gladstone	t 4s	19
White, Mrs I,	Harrietsville	f 5	12
Willsie Hannah,	Belmont	f 6s	24
Willsie, Matilda, "		f 6s	24
Wilson, Chas,	Dorchester Stn	f 4n	9
Wilson, David,	Crumlin	f 1n	7
Wilson, David E, "		f 1n	7
Wilson, J,	Dorchester Stn	f 4n	10
Wilson, Jos, "		f 4n	9
Wilson, Mrs L, "		f 2n	13
Wilson, R, "		t 4n	15
Wilson, W M,	Crumlin	f 1n	9
Wilson, Wm E,	Dorchester Stn	f 4n	9
Wilson, Wm T,	Dorchester Stn	f 3n	4
Wilson, Wm T, "		t 4n	9
Wintermute, Ed,	Gladstone	t 6s	20
Woods, Jos,	Crumlin	f 2n	10
Woods, Samuel, "		f 1n	10
Worth, Jno C,	Putnam	f Bs	1
York Augusts,	Gladstone	f 6s	19
York, Clinton, "		f 6s	20
York, Mrs H,	Gladstone	f 6s	20
York, H W,	Harrietsville	f 5s	12
York, Lthr L,	Gladstone	f 5s	19
York, Wm S,	Harrietsville	f 5s	17
Young, Mrs,	Dorchester Stn	f 4n	9
Zavits, Orvil,	Mossley	t 2n	16

EKFRID.

A. P. McDougald, Township Clerk, Melbourne P. O.

Abbreviations: f, freeholder; t, tenant; r n, range north; r s range south. After each name follows Post Office Address, Concession and Lot.

	Postoffice.	Con.	Lot
Adams, Geo W,	Ekfrid	f 4rs	12
Adams, Jno,	Ekfrid	f 4rs	10

	Postoffice.	Con.	Lot
Alexander, Robt C,	Ekfrid	f 4rs	1
Allan, Crawford,	Strathburn	f 4rs	24
Allan, Danl,	"	f 4rs	24
Allan, David S,	"	f 4rs	24
Allan, Geo D,	"	f 4rs	24
Allan, Mrs Jessie,	"	f 4rs	22
Allan, Jno D,	"	f 4rs	23
Allan, Jas C,	Appin	f 2rn	13
Alward, Wm,	"	f 2rn	8
Andrews, Edwd,	Mayfair	f 3rs	9
Andrews, Garrick,	"	f 3rs	9
Annett, Jno,	Middlemiss	f 4rs	4
Annett, Mrs N C,	"	f 4rs	4
Annett, Thos,	"	f 5rs	3
	Longwood	f 1	1
Ardies, Thos A,	Mayfair	f 1rs	8
Ash, Emanuel,	Appin	f 5	14
Barber, Mrs M,	Longwood	f 1	1
Battin, Alex,	Middlemiss	f 7rs	1
Beales, E A,	Ekfrid	f 2rs	12
Beatie, Earl,	Melbourne	f 2 rn	2
Beatie, Geo J,	"	f 1	1
Beatie, Wm A,	"	f 1	1
Becton, Jno M,	Glencoe	f 2rn	24
Benstead, Chas,	Appin	f 3	8
Black, Alex,	"	f 5	12
Black, Alex D,	Ekfrid	f 2rs	11
Black, A D,	Middlemiss	f 3rs	7
Black, Mrs C,	Appin	f 5	11
Black, Donald,	Ekfrid	f 2rs	11
Black, Dugald,	Appin	f 3	7
Black, Hugh G,	Ekfrid	f 2rs	11
Black, Jas S,	"	f 2rs	11
Black, John,	"	f 2rs	11
Black, Mary,	"	f 2rs	11
Black, Nichol A,	Appin	f 2	15
Booker, Hy,	Longwood	f 1	4
Boyd, Andrew,	"	f 2	12
Boyd, Mrs L,	"	f 1	6
Brown, Arch D,	Melbourne	t 1	1
Brown, Thos,	Middlemiss	f 5rs	2
Brooks, Benj, jr,	Appin	t 3	7
Brooks, Gomaliah,	"	f 2	5
Burdon, A,	Middlemiss	f 5rs	1
Butler, Wm H,	Appin	f 4	11
Campbell, Allan,	"	f 2rn	7
Campbell, Don,	Ekfrid	f 3 rs	14
Campbell, D,	Melbourne	f 1rn	6
Campbell, Don J,	Glencoe	f 4	19
Campbell, Dncn,	Appin	f 2rn	10
Campbell, D,	Middlemiss	f 3rs	2
Campbell Dncn A,	Ekfrid	f 1rs	9
Campbell, D S,	Appin	f 2rn	10
Campbell, Ernest,	Melbourne	f 3rs	1
Campbell, J D,	Melbourne	f 3rs	1
Campbell, J R,	Middlemiss	f 3rs	2
Campbell, Mrs Mary A,	Melbourne	f 2rn	5
Campbell, Minnie,	"	f 2rn	2
Campbell, Peter,	Glencoe	f 5	19
Campbell, Robt A,	Middlemiss	f 3rs	2
Campbell, Robt H,	"	f 7rs	2
Carruthers, Jas A,	Appin	f 4	16
Carruthers, Neil D,	"	f 5	16
Carruthers, Robt,	"	f 5	17
Carruthers, Wm J,	"	f 5	19
Carman, Hiram J,	Osman	f 5	3
Carman, Isaac,	"	f 5	3
Cass, Joel,	Longwood	f 3	2
Cavan, Jas,	Melbourne	f 1rn	1
Chisholm, Geo J,	N Ekfrid	f 3	6
Chisholm, Wm,	"	f 4	6
Chisholm, W Jno,	Appin	f 2	11
Clark, Jas C,	Melbourne	f 1rn	1
Clark, Jas W S,	"	f 1rn	1
Clark, Mrs S,	"	f 2rs	1
Clark, Margaret,	Appin	f 4	13
Clark, Thos,	"	f 5	15
Coad, Geo,	Alliance	f 3rs	21
Coad, R D,	"	f 3rs	21
Coad, Wm,	"	f 2rs	22
Cook, Arthur,	Appin	f 2	13
Coombs, O,	Middlemiss	t 6rs	2
Congdon, Jno,	Appin	f 1	9
Congdon, Richd,	Ekfrid	f 3rs	13
Corneil, J B,	Melbourne	f 1rs	2
Corneil, Jno M,	"	f 1rs	2
Corneil, L L,	Ekfrid	f 1rn	12
Corneil, Philip P,	"	f 1rn	12
Corneil, Wm P,	"	f 1rn	12
Coulthard, David A,	Strathburn	f 1rn	24
Couthard, Mrs I,	"	f 2rs	22
Covey, Chas,	Appin	f 2rn	16
Crawford, Alex,	Glencoe	f 4	20
Currie, Jas,	Glencoe	f 2rn	24
Cyster, Jas,	Strathburn	f 2rs	24
Cyster, Jno,	"	f 2rs	24
Darville, Mrs M,	Middlemiss	f 6rs	1
Davis, G W,	Melbourne	f 4rs	5
Davis, Howard,	Osman	f 5	4
Davis, Jas B,	Melbourne	f 4rs	5
Davis, Jno H,	Osman	f 5	4
Davis, S J B,	"	f 5	4
Decow, Danl,	Middlemiss	f 6rs	3
Devlin, Jno,	Appin	f 3	17
Devlin, Thos,	"	f 3	17
Dillon, Jno,	Longwood	f 1	2
Dobie Mrs C,	Strathburn	f 4rs	22
Dobie, David, sr,	"	f 4rs	22

	Postoffice.	Con.	Lot
Dobie, David A,	Strathburn	f 3rs	24
Dobie, Jno A,	"	f 3rs	24
Dobie, Stanley,	"	f 4rs	23
Dodds, Mrs M,	Middlemiss	f 6rs	2
Donnelly, Mrs Nor,	Appin	f 1	13
Donnelly, Nona,	"	f 1	13
Down, David G,	"	f 5	9
Down, Wm,	"	f 5	9
Down, Wm L,	"	f 3	4
Duncanson, A,	Strathburn	f 1rs	21
Duncanson, Gilbert,	"	f 1rs	22
Eaton, Eliza,	Ekfrid	f 1rs	12
Eaton, Fred J,	"	f 1rs	12
Eaton, Richd P,	"	f 1rs	13
Eddie, David F,	Glencoe	f 3	19
Eddie, Geo S,	"	f 2	18
Eddie, Hugh A,	Appin	f 4	14
Eddie, Jas A,	Glencoe	f 3	24
Eddie, Jas R,	Appin	f 1	14
Eddie, Robt A,	Glencoe	f 2	17
Eddie, Russel,	"	f 3	24
Eddie, Wm R,	"	f 2rn	20
Eddie, Wm,	Appin	f 4	14
Elmore, Chas,	Ekfrid	t 2rs	11
Elmore, Edwd,	"	t 2rs	11
Elmore, Jno,	"	t 2rs	11
English, Mrs Kate,	Appin	f 1	12
Essey, Jas, N	Ekfrid	f 7	4
Essey, Mrs M,	Delaware	f 4	7
Fallick, Wm,	Middlemiss	t 6rs	1
Farroll, Alex,	Appin	f 1	9
Farroll, Wm,	"	f 2	9
Ferguson, Peter,	"	f 3	9
Fletcher Alex,	Melbourne	f 1rn	2
Fletcher, A,	Middlemiss	f 4rs	6
Fletcher, D C,	Mayfair	f 4rs	8
Fletcher, H A,	Melbourne	f 1rn	4
Fletcher, Jno B,	Appin	f 4	12
Fletcher J C,	Melbourne	f 1rn	4
Fletcher, Mary,	"	f 1rs	1
Fletcher, Neil G,	Appin	f 4	12
Foster, Ernest E,	N Ekfrid	f 5	4
Foster, Wm,	"	f 5	4
Galagher, Danl M,	Longwood	f 1	3
Galagher, Jno,	Melbourne	f 2rn	2
Galagher, M,	Longwood	f 1	3
Galbraith, Angs D,	Appin	f 3	13
Galbraith, Bernie,	Ekfrid	f 1rn	13
Galbraith, Geo M,	Inadale	f 5	11
Galbraith Herman,	Appin	f 2	11
Galbraith, Mrs Janc,	Inadale	f 4	15
Galbraith, Jno C,	"	f 4	15
Galbraith, Mal,	Ekfrid	f 1rn	13
Galbraith, Mal, jr,	"	f 1rs	15
Galbraith, Mary,	Glencoe	f 1rn	18
Galbraith, N A,	Appin	f 2rn	11
Galbraith, Wm,	"	f 5	11
Gardiner, Jas C,	Glencoe	f 1	21
Gates, Jas,	"	f 5	22
Gates, Jno,	Appin	f Gore	15
Gates, Jos,	"	f 5	15
Gates, Wm,	"	f Gore	18
Gentleman, Jas,	Middlemiss	f 4rs	3
Gentleman, Mary,	"	f 4rs	7
Gentleman, Robt,	"	f 4rs	3
Gibbs, Ellis,	Appin	f 4	12
Gibbs, Wm,	"	f 4	12
Glasgow, Bryden,	Glencoe	f 4	19
Glasgow, Jas,	"	f 4	20
Goff, Jno,	"	f Gore	23
Goff, Ray,	Alliance	f 2rs	20
Goff, Simpson,	Glencoe	f Gore	23
Gough, Curtis,	Inadale	f 5	13
Gough, Jas H,	"	f 5	14
Gow, Mrs M,	Walkers	f 5	18
Graham, Mrs B,	Middlemiss	f 4rs	1
Graham, Danl,	Glencoe	f 3	21
Graham, David,	Melbourne	f 2rs	7
Graham, Dncn,	Glencoe	f 3	22
Graham, Dncn,	"	f 2rn	22
Graham, Jno,	Melbourne	f 3rs	7
Graham, Jno,	Glencoe	f 2rn	18
Graham, Jno, sr,	"	f 2rn	22
Graham, W,	Melbourne	f 3rs	7
Grant, Angus,	Ekfrid	f 3rs	15
Griswold, P,	Melbourne	f 4rs	4
Grover, Chas,	Strathburn	f 1rn	21
Grover, Fred,	"	f 1rn	21
Grover, Hubert,	Ekfrid	f 1rs	16
Grover, Major,	Strathburn	f 1rn	21
Haggarty, D,	Longwood	f 1	2
Hardy, David,	Mayfair	f 2rs	9
Hardy, Frank,	Osman	f 5	2
Hardy, Harry,	N Ekfrid	f 4	4
Hardy, Mrs Sarah,	Osman	f 4	4
Hardy, Robt,	Mayfair	f 2rs	8
Hardy, Robt, jr,	Melbourne	f 1rs	1
Hardy, Thos,	N Ekfrid	f 5	7
Hare, Justin,	Middlemiss	f 6rs	9
Harvey, Thos J,	Glencoe	f 3	20
Harrigan, M,	Mayfair	f 1rs	7
Hathaway, J A,	Appin	t 1rn	7
Hathaway, Orvill,	"	t 1	8

	Postoffice.		Con.	Lot
Hawkins, Frank,	Appin	f	3	16
Helm, Aug,	Longwood	f	3	3
Hill, Wm,	Appin	f	4	14
Hiscox, Jas,	Mayfair	t	1rn	8
Hiscox, Jno,	"	t	1rn	8
Hixon, A L,	Longwood	f	2	1
Hodgson, Jas,	Appin	f	2	9
Hodgson, Thos,	"	f	2	9
Hodgson, Wm,	"	f	1	7
Howe, Henry,	Glen Oak	f	5	1
Howe, L H,	Longwood	f	1	4
Howe, Thos A,	Glen Oak	f	2	8
Hughes, Albert,	Appin	f	1	12
Hughes, Clifford,	"	f	2	14
Hughes, Geo,	"	f	2	14
Hughes, Mary A,	"	f	1	12
Hull, Jno L,	Ekfrid	f	1rs	14
Hurley, Chas jr,	Glencoe	f	1rn	24
Huston, Edmond T,	Appin	f	2rn	7
Huston, Geo G,	"	f	1	12
Huston, Jno H,	"	f	1	7
Huston, Robt W,	Ekfrid	f	1rn	17
Hyndman, D,	Melbourne	f	1rn	17
Hyndman, D,	Ekfrid	f	3rs	16
Hyndman, G,	Melbourne	f	1rs	5
Irish, Chas,	Middlemiss	f	6rs	1
Irish, Mrs E,	"	f	6rs	1
Irwin, A T,	Appin	f	4	10
Irwin, Thos B,	"	f	4	10
Jeffrey, Geo W,	"	f	3	5
Jeffrey, Jno H,	"	f	2	5
Johnson, A,	Melbourne	f	1rn	2
Johnson, Arch,	Appin	f	5	12
Johnson, Don,	Melbourne	f	2rs	6
Johnson, Dncn,	Appin	f	3	15
Johnson, Eliz,	Middlemiss	f	6rs	11
Johnson, Jas,	Appin	f	5	12
Johnson, Jno A,	"	f	3	16
Johnson, Martin,	"	f	3	15
Johnson, Whitfield,	"	f	1	17
Johnson, J,	Melbourne	f	3rs	8
Kellock, Mrs I,	Middlemiss	f	4rs	7
Kelly, Chas R,	Glencoe	f	Gore	24
Kettlewell, Geo, N	Ekfrid	f	5	5
Kinsman, Jno H,	Appin	f	2	5
Klemm, Geo,	Longwood	f	3	4
Klemm, Jos,	Osman	f	4	3
Kuns, Isaac,	Glencoe	f	Gore	22
Kuns Mrs Victoria,	"	f	Gore	22
Laughton, D C,	Osman	f	5	6
Laughton, Dennis,	Appin	f	4	9
Laughton, Ed A,	"	f	4	9
Laughton, Geo, N	Ekfrid	f	4	2
Laughton, Jno E,	Appin	f	4	11
Laughton, Jno S,	Osman	f	5	5
Laughton, Wilfrid,	Appin	f	4	9

	Postoffice.		Con.	Lot
Lee, Ann,	Ekfrid	f	1rs	11
Lee, Geo,	"	f	1rs	11
Leitch, Donald,	Glencoe	f	5	22
Leitch, Duncan,	"	f	5	21
Leitch, Lachlan,	"	f	5	20
Leitch, Wm,	"	f	5	21
Lethbridge Mrs E,	Boxall	f	5rs	7
Lethbridge, J,	Alliance	f	2rs	20
Lethbridge Jno G,	"	f	2rs	18
Lethbridge Jno T,	"	f	2rs	18
Lockwood, Mrs M F,	Melbourne	f	1rn	2
Lockwood, J W,	"	f	2rn	6
Lotan, Jas,	Appin	f	1	15
Lotan, Jas,	"	f	4	9
Lotan, Jos B,	"	f	3	16
Lotan, Saml,	"	f	3	14
Lovell, Arnold,	Glencoe	f	Gore	21
Lucas, C H,	Middlemiss	f	5rs	1
Lucas, Gordon,	"	f	6rs	2
Lucas, Kenneth,	"	f	6rs	2
Lucas, Mrs F,	"	f	6rs	3
McAlpine, Alex,	Ekfrid	f	1rn	16
McAlpine Arch,	Glencoe	f	1rn	19
McAlpine A,	Strathburn	f	2rs	17
McAlpine, Mrs A,	Glencoe	f	1	22
McAlpine, D E,	Inadale	f	5	12
McAlpine Don,	Glencoe	f	Gore	20
McAlpine, Don J,	"	f	4	23
McAlpine, Dncn,	Ekfrid	f	1rs	14
McAlpine Dncn,	Glencoe	f	1rn	23
McAlpine, G A,	"	f	1	22
McAlpine, Jas,	"	f	1rn	19
McAlpine, Jno,	"	f	1rn	19
McAlpine Jno W,	Ekfrid	f	1rn	16
McAlpine, Mal,	Glencoe	f	1rn	20
McAlpine, Malc, jr	"	f	2rn	24
McAlpine Margt,	Ekfrid	f	1rs	14
McAlpine, Neil,	"	f	4rs	15
McAlpine Peter,	Glencoe	f	1rn	19
McArthur, Cath,	Appin	f	1	17
McArthur, David,	"	f	3	16
McArthur, Dncn,	"	f	1	18
McBean, Mrs M A,	Strathburn	f	1rn	21
McBean, Geo,	"	f	1rs	23
McCallum, Arch,	Glencoe	f	5	20
McCallum, Chris,	Ekfrid	f	1rn	11
McCallum, Don,	Alliance	f	4rs	20
McCallum, D A,	Glencoe	f	4	22
McCallum, Don,	Alliance	f	4rs	20
McCallum, Dncn,	Ekfrid	f	2rs	13
McCallum, Fred,	"	f	1rs	15
McCallum, Hec,	Glencoe	f	5	20
McCallum, Isabel,	Middlemiss	f	5rs	9
McCallum Noble,	Ekfrid	f	2rs	15
McCallum, Wm,	"	f	1rs	16

	Postoffice.	Con.	Lot
McColl, Mrs, Annie,	Strathburn	f 1rs	18
McColl, Daniel,	Appin	f 2rn	16
McColl, David A,	Strathburn	f 1rs	18
McColl, Jno,	"	f 2rs	18
McColl, S T,	Appin	f 2rn	15
McCracken, W R S,	Glencoe	f 2	23
McDonald, A C,	Ekfrid	f 3rs	12
McDonald, A S,	Appin	f 1rn	12
McDonald, A B,	"	f 1rn	10
McDonald, D S,	"	f 2rn	12
McDonald, Donald,	"	f 1rn	11
McDonald, Mrs E G,	"	f 2	16
McDonald, Jno S,	"	f 1	14
McDonald, P D,	Ekfrid	f 3rs	10
McDonald, R C,	Appin	f 2rn	12
McDougald, A D,	Melbourne	f 2rs	4
McDougald, A P,	"	f 2rs	5
McDougald Arch,	"	f 2rs	4
McDougald, Don,	"	f 3rs	4
McDougald, Jno,	Melbourne	f 3rs	6
McDougald, Jno A,	Middlemiss	f 3rs	4
McDougald, W,	Melbourne	f 2rs	4
McDougall Alex, jr,	"	f 3rs	6
McEachran, A,	Strathburn	f 1rs	20
McEachran, Bert,	"	f 1rs	20
McEachern D S,	Alliance	f 2rs	20
McEachern, Dncn,	"	2rs	20
McEachern, Jno O,	Ekfrid	f 2rs	17
McEachran J L,	Glencoe	f 2rn	23
McEachran, Ross,	Strathburn	f 1rs	20
McFarlane, Don,	Appin	f 4	17
McFarlane, Jennett,	Ekfrid	f 6rs	1
McFarlane, John,	Appin	f 4	17
McFarlane Neil,	Appin	f 4	17
McGregor Don,	Glencoe	f 5	24
McGugan, Arch,	Ekfrid	f 2rs	12
McGugan, Dncn,	"	f 2rs	12
McGugan, Malcolm,	Melbourne	f 3rs	3
McGugan, Mal C,	"	t 1rn	2
McIntyre, Dugald,	Strathburn	f 2rs	24
McIntyre, David,	"	f 2rs	24
McIntyre, Frank,	"	f 2rs	24
McIntyre, Jas,	Appin	f 2	10
McIntyre, Jas A,	Glencoe	f 4	23
McIntyre, J C,	"	f 4	23
McIntyre, Mrs J,	"	f 4	24
McIntyre, Peter,	Appin	f 5	13
McKee, Jas,	N Ekfrid	f 4	1
McKellar, A D,	Glencoe	f 3	21
McKellar, Alex, J,	Melbourne	f 5rs	10
McKellar, Mrs C,	Glencoe	f 2	21
McKellar, Donald,	"	f 4	22
McKellar, Dug,	"	f 4	24
McKellar, Dncn,	"	f 2	22
McKellar Hector,	"	f 2	22
McKellar, J B,	"	f 2rn	21
McKellar, Jno D,	"	f 2	21
McKellar, J E,	Melbourne	f 5rs	9
McKellar, Mal J,	Glencoe	f 3	21
McKellar, Neil J,	"	f 3	24
McKellar, Robt	"	f 2rn	21
McKellar, Roland,	Melbourne	f 5rs	10
McKenzie, Mrs Anna,	Alliance	f 2rs	21
McKenzie, Cassie E,	"	f 2rs	21
McKenzie, Daniel C,	Strathburn	f 1rn	22
McKenzie, Mary A,	Alliance	f 2rs	21
McLachlan, A,	Melbourne	f 2rs	2
McLachlan, Jno,	Glencoe	f 3	22
McLean, Allan,	Melbourne	f 1rn	5
McLean, Alex,	"	f 1rn	7
McLean, Arch,	Mayfair	f 2rs	9
McLean, Arch,	Ekfrid	f 2rs	9
McLean Catharine,	"	f 3rs	15
McLean, C B,	Melbourne	f 1rn	7
McLean, D K,	Alliance	f 2rs	21
McLean, Duncan,	Ekfrid	f 3rs	10
McLean, D A,	Melbourne	f 1rs	6
McLean Dncn J,	Mayfair	f 1rs	10
McLean, D L,	Ekfrid	f 2rs	12
McLean, D W,	Alliance	f 2rs	21
McLean, Francis,	Melbourne	f 1rn	7
McLean, Frank,	Glencoe	f 2	21
McLean, G,	Melbourne	f 1rs	6
McLean, Hugh,	Appin	f 1	14
McLean, H C,	Glencoe	f 2	21
McLean, Jas,	"	f 2	21
McLean, Janet,	Melbourne	f 2rs	2
McLean, Jno F,	Mayfair	f 2rs	10
McLean, Jno T,	"	f 1rs	8
McLean, Mal,	Melbourne	f 2rs	3
McLean, Mary,	Mayfair	2rs	9
McLean, Neil,	"	f 2rs	9
McLean, Saml,	Ekfrid	f 2rs	12

	Postoffice.	Con.	Lot
McLean, Mrs S,	Glencoe	f 2	21
McLellan, Hy,	Mayfair	f 4rs	8
McLellan, Jno,	"	f 4rs	8
McMaster, Angus,	Appin	f 2	11
McMaster, Chas J,	"	f 1	11
McMaster, Christie	"	f 3	10
McMaster, Jas,	"	f 2	11
McMaster, Jno,	"	f 3	11
McMillon, Don,	Glencoe	f 1	20
McMillan, Malc,	"	f 1	20
McNabb Donald,	Appin	f 1rn	1
McNabb, John,	"	f 1rn	17
McNabb, John,	Middlemiss	t 6rs	1
McNabb Peter,	Mayfair	f 1rn	8
McNeil, Katie,	Walkers	f 5	18
McNeil, Neil,	"	f 5	18
McNulty, C,	Melbourne	f 1	3
McNulty, Francis	"	f 1	3
McRae, Mrs A,	Glencoe	f 1	22
McRae, C R,	Alliance	f 1rs	23
McRae, Don K,	"	f 3rs	23
McRae, Dunc K, sr,	"	f 3rs	22
McRae, Duncan R,	Strathburn	f 1rs	23
McRae, Jas, P,	Alliance	f 2rs	23
McRae, Jno,	Glencoe	f 1	21
McRae, Jno A,	"	f 1	20
McRae, Jno M,	Alliance	f 3rs	22
McRae, Phlp B,	Glencoe	f 1	20
McTaggart, A,	Ekfrid	f 1rn	10
McTaggart, Mrs A,	Appin	f 2	17
McTaggart, Cyrus,	Ekfrid	f 1rn	9
McTaggart, D,	Strathburn	f 1rs	22
McTaggart, Dnld,	Appin	f 1	12
McTaggart, Hugh,	"	f 2	18
McTaggart, J H,	"	f 2	17
McTaggart, Jno,	"	f 1rn	12
McTaggart, L L,	"	f 2rn	13
McTaggart, Wm,	"	f 2rn	10
McVicar, Mrs M,	Glencoe	f 5	22
Macfie, Jas W,	Appin	f 2	13
Mair, John,	Ekfrid	f 4rs	11
Mark, Jas,	Middlemiss	f 6rs	1
Marriott, Mrs A,	Appin	f 1	12
Mawhiney, Jos,	Glencoe	f 3	23
Mawhinney, Levi N	"	f 4	19
Mawhinney, Thos	"	f 1	19
Mawhiney, Wm J,	"	f 3	18
May, Wm,	Appin	f 2	13
Miles, Chas E,	"	f 1	7
Milloy, Jas,	Strathburn	f 1rn	19
Mills, Geo E,	Appin	f 2	12
Mills, Jno G,	N Ekfrid	f 4	6
Mills, Wm D,	"	f 4	6
Moore, Enoch,	Appin	t 5	15
Morrison, Mrs E,	Sarnia	f 6rs	38
Morrison, Matt,	Appin	f 2	13
Mullins, A,	Melbourne	f 5rs	7
Mullins, Chas,	"	f 4rs	9
Mullins, Henry,	"	f 4rs	4
Munro, Peter,	Walkers	f 5	17
Munro, Peter W,	"	f 4	18
Munson, R E,	Glencoe	f 4	17
Munson, Richd S,	"	f 4	17
Murray, Mrs C,	Middlemiss	f 4rs	7
Murray, Donld C,	Appin	f 3	10
Murray, Hy,	"	f 3	10
Murray, Jas,	Ekfrid	f 2rs	14
Murray, Jno A,	Ekfrid	f 2rs	15
Murray, Sarah,	Middlemiss	f 4rs	7
Near, John,	Melbourne	f 2rn	1
Nevills, Kenneth,	"	f 2	4
Nevils, Ezekl,	"	f 2	4
Nevils, Wm,	Appin	f 2	7
Nichols, Frank,	"	f 1	15
Nichols, Frank, N	Ekfrid	f 4	5
Nichols, Wm,	"	f 4	5
Nichols, Wm T,	"	t 3	8
Olds, Wm,	Glencoe	f 4	21
Owens, Wm,	Appin	t 4	8
Parker, Robt, N	Ekfrid	f 4	3
Patterson, Arch,	Appin	f 1	10
Patterson, Benj, N	Ekfrid	f 5	1
Patterson, Dugald,	Appin	f 1	11
Patterson, Dugld A,	"	f 1	10
Patterson, Mrs I,	"	f 1	10
Patterson, T, N	Ekfrid	f 5	1
Perry, Albt,	"	f 4	3
Perry, Arthur,	Appin	f 2rn	9
Perry, Peter,	Longwood	f 2	2
Pierce, Ethelbert,	"	f 4	6
Pierce, Geo,	N Ekfrid	f 4	6
Pierce, Wm,	Osman	f 4	6
Pole, Alex F,	Appin	f 1	18
Pole, Frank J,	"	f 1	18
Pole, Geo W,	"	f 2	19
Pole, Jas R,	"	f 1	17
Pool, Chris,	Alliance	f 4rs	19
Pool, Forest W,	"	f 4rs	17
Pool, Wm G,	"	f 4rs	18
Pullman, Saml,	Appin	t 2	8
Ramey, Caspr, N	Ekfrid	f 3	2
Ramey, David,	"	f 4	4
Ramey, Jno,	"	f 5	2
Ramey, Orey,	"	f 4	4
Ramey, Saml,	"	f 5	2
Ramey, Stanley B,	"	f 4	5
Ramey, Thos W,	"	f 4	5
Ramsey, Geo,	Appin	f 4	13
Ramsey, Jno,	"	f 4	13
Rankin, Geo,	"	f 1	13
Rankin, Jno,	"	f 1	13
Rankin, Hugh,	"	f 1	13
Reath, Geo,	"	f 5	16
Reath, Jas,	"	f 5	16
Reath, Richd,	Ekfrid	t 2rs	16

	Postoffice.		Con.	Lot
Roemmele, A, N	Ekfrid	f	3	3
Roemmele, Hy, sr,	"	f	3	4
Roemmele, Hy, jr,	"	f	3	5
Scott, Jos W,	Melbourne	f	2rs	1
Seabrook, Zena,	Delaware	f	1	8
Siddall, Roy,	Glencoe	t	gore	24
Siddall, Wm,	"	f	2rn	24
Simpson, Geo,	"	t	1	22
Sinclair, Dugald,	Appin	t	2rn	15
Sinclair, Jno,	Ekfrid	t	1rn	15
Sinclair, Margt,	Glencoe	f	1rn	18
Sinclair, Peter,	Ekfrid	t	1rn	15
Smith, Chas,	Osman	f	7	4
Smith, Geo,	Strathburn	t	1rn	18
Smith, John H,	"	f	1rs	19
Smith, Geo C,	Ekfrid	f	1rs	11
Smith, Philip C,	"	f	1rs	12
Squire, Edwd R,	Alliance	f	2rs	19
Squire, Edwd W,	"	f	2rs	19
Squire, Ernest E,	Glencoe	f	2rn	19
Squire, Jno,	"	f	2rn	19
Squire, Jos R,	Alliance	f	2rs	19
Squire, Saml C,	Glencoe	f	2rn	19
Squire, Walter,	"	f	2rn	19
Steinhoff, Mrs E,	"	f	1rn	24
Stevenson, A,	Melbourne	f	1rn	5
Stevenson, Geo J,	"	f	2rn	5
Stevenson, Jas,	"	f	1rs	4
Stevenson, Wm,	"	f	1rn	4
Stocks, Hy A,	Appin	f	3	12
Storing, N,	"	f	5	10
Strachan, Andw,	Glencoe	f	2rn	22
Strachan, Jno,	"	f	2rn	22
Strachan, Thos,	"	f	2rn	22
Sutherland C,	Glencoe	f	2rn	18
Sutherland, Christina	"	f	1	19
Sutherland, Mrs M,	"	f	1	19
Sutherland, Wm R,	"	f	2rn	17
Sutton, Dvd J,	Longwood	f	2	4
Switzer, Benj,	Mayfair	f	1rs	9
Switzer, Wm,	"	f	1rs	10
Tait, Jas,	Alliance	f	4rs	21
Tait, John L,	"	f	4rs	21
Tait, Thos,	"	f	4rs	21
Tanner, Jos,	Appin	f	2rn	7
Tanner, Mrs Mary A	"	f	1	12
Taylor, Wm D,	"	f	4	10
Thomas, John,	"	f	4	8
Thomson, Duncan,	"	f	1rn	14
Thomson, Mary,	"	f	1rn	14
Towers, Benj,	Glencoe	f	2	24
Towers, Stanley,	Inadale	f	5	14
Towers, Thos,	"	f	5	14
Trestain, D T,	Strathburn	f	1rs	24
Trestain, Jas E,	"	f	3rs	22
Tuffin, Arch,	Mayfair	f	4rs	9
Tuffin, Geo,	"	f	5rs	8
Tuffin, Jas,	Ekfrid	t	4rs	10
Tuffin, Samuel,	Mayfair	f	3rs	9
Twiss, Robt C,	Glencoe	f	2rn	19
Urquhart, Hy,	Strathburn	f	1rs	19
Urquhart, Kate,	Mayfair	f	1rs	8
Urquhart, N,	Strathburn	f	1rs	19
Warren, Edn,	Longwood	f	2	3
Warren, Hy,	"	f	2	2
Warren, Wm,	"	f	2	2
Watson, Joel,	Middlemiss	t	6rs	3
Watson, Jno F,	"	t	6rs	3
Weaver, A C,	Glencoe	f	1rn	24
Weaver, Jacob E,	"	f	1rn	24
Webber, Jno, N	Ekfrid	f	5	1
Webber, Wm,	"	f	5	1
Webster, David M,	Appin	f	4	15
Webster, Robt,	"	f	1	15
Willey, Albt J,	Ekfrid	f	4rs	13
Willey, Bray,	Strathburn	f	1rs	21
Willey, Chas R,	"	f	1rs	21
Willey, David J,	Ekfrid	f	4rs	13
Williams, Thos,	Appin	t	5	13
Woods, Geo,	Glencoe	t	2	22
Woods, Wm,	"	t	2	22
Wrightman, Allan,	Middlemiss	f	6rs	1

LOBO.

E. R. Barclay, Township Clerk, Poplar Hill P. O.

Abbreviations: f, freeholder; t, tenant.

After each name follows Post Office Address, Concession and Lot.

	Postoffice.		Con.	Lot
Aches, Jos,	Poplar Hill	f	11	4
Aitkins, Jos,	"	f	10	1
Alway, Alice,	Komoka	f	5	2
Alway, Ann,	"	f	5	2
Alway, Mrs E,	Komoka	f	5	2
Alway, Fred,	"	f	5	2
Alway, Harry,	"	f	3	9
Alway, Jno,	"	f	3	9
Alway, Reuben,	"	f	3	9
Alway, Robt E,	Ferguson	f	2	13
Alway, Sarah,	Komoka	f	5	2
Argo, Jas,	Ivan	f	8	12
Arrand, Geo,	Ferguson	f	4	16
Attwood, A C,	Vanneck	f	9	20
Attwood, F W D,	"	t	9	20
Avery, Geo,	Duncrief	f	10	19
Barber, Mrs Eliz,	Komoka	f	1	4
Barber, Robt P,	"	f	2	28

	Postoffice.		Con.	Lot
Barber, Wm,	Komoka	f	2	8
Barclay, C H,	Poplar Hill	f	8	4
Barclay, Geo E,	"	f	9	4
Barclay, M G,	"	f	9	4
Battie, Eliza,	Vanneck	f	7	18
Beaton, Mrs,	Falkirk	f	13	23
Bennett, Jas L,	Bowood	f	12	12
Bice, Geo W,	Fernhill	f	13	5
Bishop, Wm,	Komoka	f	2	15
Blair, Alex,	Poplar Hill	f	7	6
Blair, Chas,	"	f	7	6
Blanchard, Geo,	Komoka	f	1	4
Borlan, Jas,	Vanneck	f	7	16
Bowman, Geo,	Lobo	f	4	10
Bowman, Jas W,	Komoka	f	1	9
Bowman, Sherman,	"	f	1	1
Bowman, Wm T,	"	f	1	9
Branton, Geo M,	Lobo	f	4	10
Brayford, Alfd,	Komoka	f	3	7
Brayford, Wm,	"	f	3	6
Briggs, Wm,	Duncrief	f	11	14
Brock, H H,	Lobo	f	4	13
Brooks, Geo,	Poplar Hill	f	8	3
Brooks, Hugh,	"	f	8	3
Brown, Arch G,	Ivan	f	7	12
Brown, Geo R,	Duncrief	t	12	18
Brown, Jas,	Lobo	f	5	5
Brown, Jas D,	Ivan	f	7	12
Brown, S P,	Coldstream	t	9	9
Byraft, Ed B,	"	f	10	8
Bycraft, J E,	"	f	10	8
Cameron, Alex,	"	f	10	14
Cameron, A A,	Bowood	f	12	14
Cameron, Edgar,	Lobo	f	6	14
Cameron, Geo,	Coldstream	f	10	13
Cameron, Jno D,	Ivan	f	8	17
Cameron, Lachlin,	Coldstream	f	10	12
Campbell, Alex,	"	f	10	14
Campbell, Alex P,	Ivan	f	7	13
Campbell, Alf,	Strathroy	f	4	1
Campbell, Mrs Ann,	Ailsa Craig	f	10	15
Campbell, Mrs A,	Duncrief	f	9	18
Campbell, Arch,	Komoka	f	2	1
Campbell, Arch D,	Ivan	f	8	8
Campbell, Arch J,	Amiens	f	10	1
Campbell, A M,	Komoka	f	4	2
Campbell, C,	Ailsa Craig	f	10	15
Campbell, Catherine,	Duncrief	f	9	17
Campbell, Danl,	Komoka	t	3	5
Campbell, Daniel,	Ivan	f	10	13
Campbell, Don,	Komoka	f	4	2
Campbell, Don A,	Ivan	f	7	13
Campbell, D M,	Komoka	f	5	3
Campbell, Dug L,	"	f	5	3
Campbell, D D,	"	f	5	5
Campbell, D H,	Coldstream	f	8	10
Campbell, D J,	Duncrief	f	9	16
Campbell, Dncn P,	Lobo	f	5	10
Campbell, D W,	Duncrief	f	9	16
Campbell, Ezra,	"	f	5	5
Campbell, Geo C,	"	f	9	16
Campbell, Herbert,	"	f	9	16
Campbell, Jas,	"	f	9	16
Campbell, J,	Coldstream	f	8	10
Campbell, Jas D,	Lobo	f	5	10
Campbell, J D,	Duncrief	f	9	17
Campbell, Jas F,	"	f	9	16
Campbell, J L,	Komoka	f	5	3
Campbell, Jas O,	Poplar Hill	f	9	5
Campbell, Jennet,	Komoka	f	2	8
Campbell, Jno,	Duncrief	f	10	15
Campbell, Jno A,	Komoka	f	2	8
Campbell, Jno A,	Ivan	f	8	13
Campbell, Jno D,	Lobo	f	10	13
Campbell, Jno D,	Komoka	f	2	J
Campbell, Jno E,	Coldstream	f	10	16
Campbell, Jno W,	"	f	8	10
Campbell, J H,	Duncrief	f	10	18
Campbell, J H,	Poplar Hill	f	10	4
Campbell, J Ross,	Komoka	t	3	5
Campbell, Mal,	"	f	4	2
Campbell Malcolm,	Lobo	f	5	5
Campbell, M A,	Duncrief	f	9	18
Campbell, Mary,	"	f	9	18
Campbell, Nancy,	Poplar Hill	f	9	5
Campbell, N P,	Coldstream	f	9	11
Campbell, Peter,	Duncrief	f	9	17
Campbell, Peter A,	Lobo	f	9	5
Campbell, Peter P,	"	f	5	9
Campbell, Robt P,	Ivan	f	17	14
Campbell, Russell D,	Komoka	f	4	2
Campbell, Thos,	Duncrief	f	9	18
Campbell, W L,	"	f	9	16
Campbell, Walt K,	"	f	5	10
Carmichael, Arch A,	Ivan	f	7	12
Carmichael, Chas M T,	Coldstream	f	9	10
Carmichael, Dnc L,	Ivan	f	8	11
Carmichael, Mrs Mary,	Coldstream	f	9	10
Caverhill Adam,	Vanneck	f	7	18
Caverhill, Arch J,	"	f	7	18
Caverhill, Edw T,	"	f	8	17

	Postoffice.	Con.	Lot
Caverhill T W,	Vaneck f	7	18
Caverhill, T C,	" f	8	17
Caverhill, W A,	" f	7	19
Clampitt, Wm H,	Bowood f	13	14
Challoner, J H,	Komoka f	3	11
Challoner, Nev,	" f	3	11
Chapman, Lyman,	Fernhill f	13	3
Chapman, Wm,	" f	13	3
Charlton, E W,	Duncrief f	11	21
Charlton, Geo,	" f	11	20
Charlton, Lewis,	" f	10	18
Charlton, Mont,	" f	11	21
Clampitt, Wm H,	Bowood f	13	14
Clark, Ernest,	Kilworth Bridge f	1	10
Clark Mrs Flora,	Bowood f	13	15
Cochrane, Jno,	Duncrief f	10	20
Colberg, Jno,	Fernhill f	13	8
Colvin, Alex,	Lobo f	5	16
Colvin, Geo,	" f	5	16
Craven, Chas W,	Komoka f	3	3
Craven, Geo,	" f	3	1
Craven, Geo F,	" f	3	3
Craven, Jno A,	" f	3	1
Crawford, A B,	Coldstream f	7	11
Crawford, Campbell,	" f	7	11
Crawford, P,	" f	7	11
Currie, Jno A,	Lobo f	4	11
Curry, Alex,	Fernhill f	13	6
Cutler, A,	Poplar Hill f	10	2
Cutler, Edwd,	Coldstream f	10	3
Cutler, Jer O,	Poplar Hill f	10	2
Cutler, W A,	Coldstream f	9	9
Dalgleish, Alex,	Komoka t	2	9
Daniels, Burton L,	Coldstream f	12	10
Daniels, Jno,	" f	12	10
Daniels Myron L,	" f	12	10
Daniels, Oscar,	Bowood f	12	10
Daniels, Thos,	Fernhill f	13	10
Dann, David,	" f	11	2
Daniels, Warren,	" f	13	11
Dewar, Donald,	" f	13	12
Dewar, Jno D,	Ivan f	11	13
Dewar, Peter A,	Bowood f	13	12
Dixon, Jno,	Vanneck f	8	19
Doan, Alex,	Komoka f	1	9
Doan, Geo A,	" f	1	9
Doan, Israel C,	" f	1	9
Doan, Wm S,	" f	2	10
Douglas, Mrs J,	Strathroy f	4	15
Edwards, A F,	Kilworth Bridge f	1	12
Edwards, G F,	Komoka f	3	9
Edwards Homer,	" f	3	9
Edwards, J G W,	" f	2	10
Evison, Frank,	" t	2	13
Ferguson, Andrew,	Ferguson f	3	15
Ferguson, Arch,	Lobo f	6	16
Ferguson, C H,	Ferguson f	3	15
Ferguson, Mrs E,	Komoka f	3	15
Ferguson, Mrs J,	Ferguson f	3	13
Ferguson, R B,	" f	3	14
Finch, Mrs A J,	Komoka f	2	5
Fletcher, A D,	Poplar Hill f	7	5
Fletcher Mrs L,	London f	6	4
Fletcher, M,	Poplar Hill f	7	5
Fletcher, M D,	" t	10	5
Fletcher, Mrs,	London f	1	12
Fonger Alf,	Poplar Hill t	7	4
Fonger, Angus,	Ferguson f	2	13
Fonger, Douglas,	" f	2	12
Fonger, Mrs L,	" f	3	13
Fonger Mrs Sarah,	" f	2	13
Forbes, Mrs A,	Duncrief f	9	15
Forbes, Geo,	" f	9	15
Forbes, Jas A,	" f	9	15
Forbes, Mabel,	" f	9	15
Forbes, Sadie,	" f	9	15
Forbes, Stanley,	" f	9	11
Fotherby Arthur	" f	13	15
Frank, C J P,	Lobo f	5	10
Frank, Richd C,	Komoka f	3	3
Frank, Roy,	Lobo t	2	10
Fraser, Arch,	Vanneck f	8	18
Fraser, Dnald,	" f	8	18
Fraser, H,	Poplar Hill f	11	3
French, Mrs M,	" f	8	5
French, Thos,	Lobo f	5	14
Gadsby, Walt,	Ferguson t	1	12
Gale, Geo,	Falkirk t	13	19
Gale, Wm H,	" t	13	19
Garrett, F C,	Komoka t	1	6
Gibson, Mrs E,	Duncrief f	11	15
Gibson, Wm T,	" f	11	15
Gilbert, Wm,	" f	10	17
Gillies, Mrs M,	Poplar Hill f	9	5
Glover, Thos,	Komoka f	2	7
Goddard, Job,	Coldstream f	10	9
Goddard, A C,	" f	10	9
Gorth, Mrs A,	Lobo f	4	2
Graham, Alex,	" f	3	13
Graham, Alex F,	Komoka f	2	4
Graham, Alf,	Ferguson f	3	13
Graham, Arch J,	Ivan f	9	13
Graham Donald L	" f	8	15
Graham, Dougl A,	" f	8	13
Graham, Dncn, jr,	" f	9	13
Graham, Geo,	Coldstream t	11	8
Graham Geo,	Ferguson f	3	13
Graham, Jno,	Komoka f	2	4
Graham, Jno,	Lobo f	4	7

	Postoffice.		Con.	Lot
Graham, Jno W,	Komoka	f	2	11
Graham, Mrs L,	Strathroy	f	4	7
Graham, Melvin,	Lobo	f	3	13
Graham, Norman,	Coldstream	f	7	10
Graham, Orvil,	Lobo	f	3	13
Graham, Peter,	Ivan	f	8	15
Graham P A,	Coldstream	f	7	10
Gray, Alex,	"	f	8	6
Gray, David, T,	Lobo	f	6	7
Gray, Donald,	London S	f	11	8
Gray, D G,	Poplar Hill	f	8	6
Gray, Homer,	Lobo	f	6	7
Gray, Israel,	Poplar Hill	f	8	7
Gray, Malcolm,	Komoka	f	4	5
Gray, N I,	Poplar Hill	f	8	7
Gray, Oliver,	Lobo	f	6	7
Gregory, Cecil,	Poplar Hill	f	7	7
Gregory, Hartwell,	"	f	7	7
Gregory, Thos A,	"	f	7	7
Griffith, Geo,	Duncrief	f	11	16
Griffith, Roy,	"	f	11	17
Griffith, Thos,	"	f	11	17
Grives, Chas,	"	f	11	22
Grives, Gilbert,	"	f	11	22
Grives, Jno,	"	f	11	22
Hamacher, I,	Poplar Hill	f	9	7
Hambly, Howard,	Coldstream	f	9	7
Hambly, Mrs S J,	Komoka	f	2	11
Hambly, W,	Coldstream	f	9	7
Harris B B,	Poplar Hill	f	10	2
Harris, H W,	Fernhill	f	11	7
Harris, Jno S,	Bowood	f	13	13
Harris, W E,	Poplar Hill	f	10	2
Harris, B J,	Komoka	f	2	10
Harrison, B L,	Ferguson	f	2	12
Harrison, Chas M,	"	f	2	14
Harrison, Franklin,	"	f	2	11
Harrison, Geo H,	"	f	2	11
Harrison Godfrey,	"	f	2	12
Harrison, Jas,	"	f	2	11
Harton, Mrs L,	Poplar Hill	f	9	4
Hayes, Jno,	Duncrief	f	9	18
Hayes, Martin,	"	f	9	18
Headley, Geo,	"	f	10	21
Headley, Jas E,	"	f	10	21
Headley Roger T	"	f	10	21
Headley, Wm,	"	f	10	21
Henderson Chas,	"	f	10	16
Henderson, Edward,	Komoka	f	3	5
Henderson, Hugh,	Ivan	f	9	14
Henderson, Irvine,	Poplar Hill	f	6	2

	Postoffice.		Con.	Lot
Hicks, Gordon,	Coldstream	f	11	11
Hicks, H,	"	f	11	11
Hicks, Jas S,	Lobo	t	6	15
Hicks, Jos,	Coldstream	f	11	11
Hicks, Jos, jr,	"	f	11	11
Hicks, Ogal,	Lobo	t	6	15
Hicks, Wm,	Coldstream	f	11	11
Higgs, Manley,	Komoka	t	1	7
Hodgins, Mrs Mary A,	Lobo	f	4	13
Hodgins, Robt W,	"	f	6	14
Hodgins, Wm,	"	f	1	12
Hodgins, Wm J,	"	f	6	13
Hord, Annie,	Komoka	f	2	7
Hord, Jno W,	Duncrief	f	10	20
Hord, Mrs S J,	Komoka	f	2	7
Huckett, Arthur,	Fernhill	t	11	4
Hughes, Freeman,	Falkirk	f	13	22
Irvine, Jas,	Lobo	f	4	10
Irvine, Mary,	"	f	5	12
Irvine Washington	"	f	6	10
Jackson, Thos,	Ferguson	f	4	14
Janes, Ernest,	Komoka	f	1	1
Janes, Gordon,	"	f	1	1
Janes, Jno B,	"	f	1	3
Janes, Jno B, jr,	"	f	1	3
Jary, Fred,	Lobo	f	6	12
Jary, Jno,	"	f	6	12
Jary, Lizzie,	"	f	6	12
Jary, Peter,	"	f	6	12
Jary, Sarah,	"	f	6	12
Jenkins, Benj,	Fernhill	f	13	8
Jenkins, Norris,	"	f	13	8
Jenkins, Saml B,	"	f	13	8
Johnston, Sarah,	Komoka	f	2	7
Jury, Amos H,	Ferguson	f	2	12
Jury, Wilfrid,	"	f	2	12
Keir, Jas,	Komoka	f	5	2
Kennings, A,	Coldstream	f	12	7
Kennings, Geo,	"	f	12	7
Kennings, Geo, jr,	"	f	12	6
Kennings, Nelson,	"	t	12	7
Knight, Adw J,	Ferguson	f	3	14
Ladell, Mrs Nancy,	Poplar Hill	f	10	8
Ladell, Walter,	Fernhill	f	10	8
Lamont, Arch,	Coldstream	f	11	10
Lamont, Mrs Ellen,	Coldstream	f	11	10
Lamont, Garret,	Komoka	f	6	3
Lamont, Hector,	"	f	6	3
Lamont, Hugh,	"	f	6	2
Lamont, Jno C,	"	f	4	1
Lamont, Peter,	"	f	5	1
Lecklie, Leslie,	"	f	2	3
Leng, Geo,	Ivan	f	11	13

	Postoffice.	Con.	Lot
Lewis, Jas,	Ferguson t	4	13
Lindsay, Joshua,	Lobo f	6	12
Ling, Edward B,	Kilworth Bridge f	1	11
Linnell, Thos,	Komoka f	1	10
McAllister, Betsy,	Ivan f	12	12
McAlpine, Dncn,	Komoka f	4	3
McArthur Angus,	Fernhill f	12	3
McArthur, Ann,	Poplar Hill f	9	2
McArthur, D,	" f	9	2
McArthur, Mrs Ellen,	Fernhill f	12	13
McArthur, J,	Poplar Hill f	9	2
McArthur, L, jr,	Fernhill f	12	3
McArthur, M,	Komoka f	5	6
McArthur, Malcolm,	Poplar Hill f	9	2
McArthur, Mary,	Lobo f	6	15
McBain, Peter L,	" f	5	2
McBean, Dncn,	Vanneck f	8	19
McBean, Wm, jr,	" f	8	19
McCaffery, J C,	Komoka t	1	7
McCallum, D F,	Duncrief f	12	13
McCallum, Jno,	" f	12	13
McCallum, Malc,	" f	12	13
McCallum, W S,	" f	12	13
McCandless, Jos J,	Lobo t	2	12
McClurg, Edwd,	Poplar Hill t	9	5
McClurg, Mrs S,	Komoka f	1	4
McColl, Arch,	Lobo f	6	9
McColl, P,	Coldstream f	12	10
McColl, Mrs S,	Poplar Hill f	8	5
McColl, Wm,	Lobo f	6	9
McCready, Thos,	Komoka f	5	3
McDonald, Alex,	" f	1	3
McDonald, Ewen,	" f	1	3
McDonald, Wm,	" f	1	3
McDougall, A,	Duncrief f	13	13
McDougall, Arch,	Poplar Hill f	9	1
McDougall, Mrs Catharine,	Komoka f	4	4
McDougall, D A,	Duncrief f	13	13
McDougall, Gordon,	Komoka f	1	5
McDougall, Jas,	" f	1	6
McDougall Jno A	" f	4	4
McDougall, Jno A,	Duncrief f	13	13
McDougall, N,	" f	13	13
McEwen, Bella J,	Bowood f	13	14
McEwen, Chas F,	Falkirk f	13	22
McEwen, Ellen,	Bowood f	13	14
McEwen, H D,	Falkirk f	13	22
MeEwen, Jennie,	Bowood f	13	14
McEwen, J D,	Falkirk f	13	21
McEwen, Margt,	Bowood f	13	14
McEwen, Rose,	" f	13	14
McFarland, D A,	" f	12	11
McFarland, Dncn	" f	12	11
McFarland, Jno R,	" f	12	11
McGugan, A,	Coldstream f	10	11
McGugan, Arch,	Lobo f	5	14
McGugan, J,	Coldstream f	10	11
McIntosh, Mrs Ann,	Duncrief f	9	19
McIntosh, Geo E,	" f	9	20
McIntosh, J A,	" f	9	20
McIntosh, Jas R,	" f	9	20
McIntosh, Maggie A,	Duncrief f	9	19
McIntosh, Mrs R A,	Ilderton f	9	19
McIntosh, T A,	Duncrief f	9	20
McIntosh, Wm O,	" f	9	20
McIntyre, Mrs A,	Komoka f	3	4
McIntyre, Alex A,	Lobo f	5	13
McIntyre, D M,	" f	5	13
McIntyre, Donald,	" f	8	12
McIntyre, Hugh, jr	" f	4	9
McIntyre Mrs Hugh,	" f	3	10
McIntyre, Mrs L,	" f	4	9
McIntyre, Nancy,	" f	4	5
McIntyre, Mrs Nancy,	Poplar Hill f	8	5
McIntyre, P J,	" f	6	5
McIntyre, P A,	Komoka f	3	4
McIntyre, Peter G,	Ivan f	8	12
McIntyre, P M,	Komoka f	3	2
McIvor Hugh,	Vanneck f	5	17
McKay, A E,	Poplar Hill f	9	4
McKay, Mrs Ann S,	Coldstream f	9	7
McKay, Mary,	Poplar Hill f	8	5
McKay, Urias,	" f	9	4
McKellar, Mrs Annie,	Poplar Hill f	8	5
McKellar, Arch,	Lobo f	5	12
McKellar, J,	Poplar Hill f	6	1
McKellar, Peter G,	Lobo f	6	11
McKinley, Colin,	Komoka f	5	7
McKinley, Mrs M,	Coldstream f	7	8
McKinnon, Mrs Hannah,	Poplar Hill f	8	5
McLachlan, A J,	Komoka f	5	7
McLachlan, Don,	" f	5	7
McLachlan, Jno,	Nairn f	13	17
McLachlan, J A,	Komoka f	4	6
McLachlan, Mrs Betsy,	Hyde Park f	13	3
McLachlan, Mary,	" f	13	3
McLean, A,	Poplar Hill f	7	1

	Postoffice.		Con.	Lot
McLean, D,	Poplar Hill	f	7	1
McLean, D, jr,	"	f	7	1
McLean, Mrs M A,	"	f	9	5
McLean, Jno,	Fernhill	f	11	1
McLean, M E,	Coldstream	f	8	9
McLean, Theo,	"	f	8	9
McLellan, A D,	Komoka	f	2	6
McLellan A,	Duncrief	f	12	15
McLellan, Donald A,	Duncrief	f	12	15
McLellan Hugh,	Fernhill	f	13	17
McLellan, Dncn,	"	f	13	7
McLellan, Jno,	Duncrief	f	12	16
McLellan, Jno A,	"	f	12	15
McLood, Simon,	Lobo	t	5	15
McMurphy, D,	Komoka	f	4	1
McMurphy Isabel,	"	f	2	12
McNair Jas,	Duncrief	f	11	19
McNeil, Alex,	Lobo	f	5	15
McNeil, Jno,	"	f	6	17
McQueen, Jas,	Coldstream	f	11	6
McVicar, H,	Poplar Hill	t	8	5
McVicar, Jno,	Lobo	f	6	8
McVicar, Wm,	"	f	6	8
Mahon, Jno,	"	f	6	13
Marsh, Annie C,	Coldstream	f	9	8
Martin Thos H,	Duncrief	f	12	23
Martin, Wm E,	"	f	12	21
Miller, Isabella,	"	f	10	18
Miller, Jane,	"	f	10	18
Mitchell Alex,	Coldstream	f	11	8
Mitchell, Geo F,	Komoka	t	4	9
Mitchell, J P,	Poplar Hill	f	9	5
Mitchell, P,	Coldstream	f	9	10
Mitchell, R,	Coldstream	f	9	11
Moore, Geo,	Lobo	f	6	12
Moore, Jos,	"	f	6	12
Morris, Edgar,	Ferguson	f	2	13
Morris, Jno K,	"	f	2	13
Morrow, Jos,	Kilworth Bridge	t	1	12
Muma, Beu A,	Coldstream	f	8	8
Muma, Jno,	"	f	8	8
Muma, Michael,	"	f	11	9
Muma, Mrs R K,	"	f	8	8
Nagle Lawrence,	"	f	9	7
Neff, Ambrose,	Fernhill	f	12	4
Neff, Emerson,	"	f	12	7
Neff, Lloyd,	"	f	12	5
Neff, Loraine,	"	f	12	4
Nichol, Francis,	Lobo	f	6	10
Nixon, Wm,	Komoka	t	2	5
Noyes, Jno A,	Falkirk	t	13	23
O'Neil, Bailey,	Nairn	f	12	24
O'Neil, Louisa,	Duncrief	f	12	24
O'Neil, Mrs Sophia,	"	f	12	24
Oliver, Jno,	"	f	10	19
Oliver, Miron,	Duncrief	f	10	19
Oliver, Walter,	Kilworth Bridge	f	1	11
Palmer, Albert,	Lobo	t	4	8
Palmer, Wm ,	"	t	5	8
Parsons, Robt,	Komoka	f	2	9
Parsons, Walter,	"	f	1	8
Parsons Walter C,	"	f	1	7
Patrick, Chas,	"	f	2	6
Patterson, D,	Fernhill	f	12	5
Patterson Jas,	Duncrief	f	12	20
Paul, Wm,	Poplar Hill	f	7	4
Pew, Mrs Sarah,	London	f	1	9
Phillips, Ernest,	Falkirk	f	13	23
Phillips, Jos,	"	f	13	23
Pincombe, Edwd E,	Poplar Hill	f	6	4
Pincombe, Geo,	"	f	8	1
Pincombe, Jas,	Lobo	f	5	11
Pincombe, Jno,	"	f	5	11
Pincombe, Jno,	Poplar Hill	f	8	5
Pincombe, Richd	"	f	6	3
Pinyon, Thos,	Komoka	f	6	3
Post, Alvin,	Fernhill	f	11	8
Post, Edwin,	"	f	11	8
Preece, A,	Coldstream	f	8	9
Pulham, E O,	Kilworth Brigde	f	1	13
Pulham, F H,	"	f	1	13
Pulham, F W,	"	f	1	12
Quinnie, Danl,	Ferguson	f	3	14
Quinnie, Francis,	Duncrief	f	12	15
Quinnie, Norman,	"	f	11	14
Quinnie, Percy,	"	f	12	15
Reep, John,	Lobo	f	4	12
Richards, Jas,	Duncrief	f	12	24
Richards, R J,	"	f	12	24
Robinson Wm,	Komoka	f	2	7
Robson Mrs Ellen,	Lobo	f	6	16
Robson, Geo E,	"	f	6	16
Robson, Jos H,	Falkirk	f	12	22
Robson, Robt,	"	f	12	22
Robson Royden,	Duncrief	f	12	22
Robson, Susanna,	Vanneck	f	8	20
Ross, Jno,	Coldstream	f	12	8
Ross, Jno R,	"	f	12	8
Salsbury, Jas H,	Coldstream	f	10	7
Salsbury, Jno,	"	f	10	7
Salsbury, W H,	"	f	10	7
Scott, Andrew H,	Ferguson	t	4	15
Scott, Arthur,	"	t	4	15
Scott, Hugh,	Ivan	f	11	12
Scott, Mrs Margt,	"	f	11	12
Scott, Wm B,	Ferguson	t	4	15

	Postoffice.		Con.	Lot
Seabrook, P B,	Komoka	f	1	6
Sells, David H,	Ferguson	f	4	14
Shanklin, Mrs B,	Lobo	f	7	14
Shanklin, Holmes,	Ivan	f	7	15
Shanklin, Jane,	"	f	7	15
Shanklin, Thos,	"	f	7	16
Shanklin, Wesley,	"	f	7	16
Sharlow, Jos,	Komoka	f	2	4
Shipley, Chas A,	Duncrief	f	11	21
Shipley, C M,	"	f	11	21
Shipley Mrs Deb,	"	f	12	21
Shipley, J Edwd,	"	f	12	21
Shipley, Thos,	Duncrief	f	11	23
Shotwell, T H,	Coldstream	f	7	7
Siddall, Jno E	Falkirk	f	13	24
Siddall, Mrs M,	Falkirk	f	12	24
Siddall, Jos,	Denfield	f	13	24
Siddall, Robt H,	"	f	13	25
Siddall, Roy,	"	f	13	24
Simmons, Chas M,	Ivan	f	10	12
Simpson, Geo,	"	f	7	17
Simpson, Jno,	"	f	7	17
Simpson, Wm,	"	f	7	17
Sinclair, Arch,	Lobo	f	6	6
Sinclair, Mrs Betsy,	Poplar Hill	f	8	5
Sinclair, Duncan,	Lobo	f	6	5
Sinclair, Ethel,	Komoka	f	2	32
Sinclair, Jno,	Lobo	t	4	12
Sinclair, J D,	Coldstream	f	6	9
Sinclair, Laughlin,	Lobo	f	6	6
Sinclair, Lily,	Komoka	f	2	32
Sinclair, Mary E,	"	f	2	32
Sinclair, Neil,	Coldstream	f	6	9
Singular, Jos,	Komoka	f	2	3
Sinker, Alfred,	Duncrief	f	11	15
Sinker, Bart,	"	f	11	15
Sinker, Edward,	Ivan	f	9	14
Sinker, Stanley,	"	f	11	15
Small, E A,	Komoka	f	3	7
Small, Robt H,	"	f	3	7
Smith, Alice R,	Komoka	f	2	6
Smith, Angus P,	"	f	1	3
Smith, Annie M,	"	f	2	6
Smith, Astin,	Komoka	t	1	9
Smith Garfield B,	Fernhill	t	12	3
Smith, Jas H,	Komoka	f	1	9
Smith, Jno,	Ivan	f	9	15
Smith, Mrs L,	"	f	13	2
Smith, Leon R,	Komoka	f	1	4
Smith, Margt A	"	f	2	5
Smith, Margt L,	"	f	1	4
Smith, Mrs M J,	"	f	2	6
Smith, Mrs R J,	Komoka	f	2	6
Smith, Roy D,	"	f	2	6
Smith, Thos H,	Lobo	t	3	11
Smith, Wes,	Duncrief	f	9	15
Squires, E A,	Duncrief	f	12	17
Squires, Jno,	"	f	12	16
Squires, Richd,	"	f	12	16
Squires Richd, jr,	"	f	11	16
Squires, Wm,	"	f	12	17
Stalwood, Mrs A,	Lobo	f	4	9
Steele, Roy,	"	t	1	9
Steels, H D,	Lobo	f	4	11
Steeles, Mrs S,	Komoka	f	2	15
Stewart, Alex,	Ivan	f	9	12
Stewart, Mrs E,	Komoka	f	2	15
Stilson, Mrs M J,	"	f	2	16
Stoner, Alfred,	Fernhill	f	10	4
Stoner, Clifton,	"	f	13	4
Stoner, Ellis,	"	f	12	2
Stoner, Ephraim,	"	f	13	4
Stoner, Jno,	"	f	10	4
Stoner Martin,	"	f	12	2
Sulston, T,	Kilworth Bge	f	1	10
Sulston, Wm,	"	f	1	10
Sutherland, Geo,	Komoka	f	2	4
Sutherland, Henry	"	f	2	4
Sutherland, Neil,	"	f	2	4
Taylor, Jas,	Ivan	f	8	12
Thirlwall, Mrs A,	Duncrief	f	11	20
Thirlwall, A,	"	f	12	19
Thirlwall, Isaac	"	t	12	20
Thirlwall, M J,	"	f	12	19
Thody, Geo,	Komoka	f	2	12
Thody, Wm,	"	f	2	11
Treharne, David,	Poplar Hill	t	11	4
Treharne Margt,	Fernhill	f	11	4
Tuckey, Chas A,	Komoka	f	5	6
Tuckey, Chas D,	"	f	5	6
Tuckey, Wm,	Ferguson	f	5	8
Tunks, Geo H,	Komoka	f	3	8
Tunks, Jno,	Komoka	f	4	5
Turnbull, Jno,	Komoka	f	2	7
Vale, Walter,	Fernhill	f	11	5
Walker, Wm H,	Falkirk	t	13	19
Walsh, Jno,	Lobo	f	4	13
Walsh, Wm,	Duncrief	t	12	22
Walters, D,	Poplar Hill	f	10	5
Walters, H L,	Bowood	f	12	12
Walters Hugh,	Fernhill	f	13	1
Walters, L,	Poplar Hill	f	10	5
Walters, Thad,	"	f	10	1
Walters Wallace,	Bowood	f	12	12
Ward, Hyland B,	Fernhill	f	12	2
Ward, Oliver,	"	f	12	1
Watson, Don,	Falkirk	f	12	20
Waugh, Chris,	Komoka	f	3	8
Waugh, Edwd,	"	f	3	8
Waugh, Wm R,	"	f	2	9
Wear Robt,	Lobo	f	4	12
Westbrook, Horace,	Komoka	f	1	1

	Postoffice.	Con.	Lot
Whillians, Jno,	Vanneck f	6	18
White, Duncan,	Lobo f	6	8
Wilkie, Alex M,	Komoka f	3	4
Wilson, Mrs Alice,	" f	2	7
Wilson, Chas H,	Coldstream f	12	8
Wilson, F,	" f	12	8
Wilson, H E,	" f	11	9
Wilson, Mrs Martha,	Lobo f	5	12
Wilson, Vernon,	Lobo f	5	12
Wood, Mrs Elizab,	" f	8	7
Wood, Thos,	Lobo f	5	13
Woodward, Francis,	Fernhill f	11	5
Woolcox, Geo,	Komoka f	2	4
Wray, Alex,	" f	2 S, GTR	
Zavitz, Mrs Barbara,	Coldstream f	9	6
Zavitz, Chas W,	Fernhill f	11	7
Zavitz, Clayton,	Poplar Hill f	9	3
Zavitz, Clifford,	Coldstream f	11	9
Zavitz, D M,	Poplar Hill f	8	5
Zavitz, David,	Fernhill f	13	1
Zavitz, Mrs E,	Poplar Hill f	7	7
Zavitz, E M,	Coldstream f	9	7
Zavitz Eug,	Coldstream f	11	9
Zavitz, Fred,	Fernhill f	12	4
Zavitz, Gordon,	Poplar Hill f	7	3
Zavitz, Harry,	Fernhill f	13	1
Zavitz, Gerald M,	Poplar Hill f	10	3
Zavitz, Howard V,	" f	10	8
Zavitz, H W,	Coldstream f	10	6
Zavitz, Isaac,	Fernhill f	13	7
Zavitz, Jno C,	Poplar Hill f	10	3
Zavitz, Jno U,	Fernhill f	13	2
Zavitz, J D,	Coldstream f	10	6
Zavitz, Jonas,	Fernhill f	13	9
Zavitz, Mrs Mel,	Poplar Hill f	9	3
Zavitz, Roderick,	Fernhill f	13	2
Zavitz, S P,	Coldstream f	10	8
Zavitz, Walter,	Fernhill f	12	4
Zavitz, W A,	Poplar Hill f	9	3

FOR NAMES OF

LONDON TOWNSHIP

See End of Book

McGILLIVRAY.

J. D. Drummond, Township Clerk, Ailsa Craig.

Abbreviations: f, freeholder; t, tenant; n b, north boundary; e c r, east of the Centre Road; w c r, west of the Centre Road. After each name follows Post Office Address, Concession and Lot.

	Postoffice.		Con.	Lot
Aitkins, J,	Mooresville	f	1	10
Alderton Thos,	Parkhill	t	5wcr	10
Allison, Robt E,	W McGillivray	f	15	10
Allison, Wm J,	"	f	15	19
Amos, Jas E,	"	f	13	16
Amos, Jno J,	Lieury	f	16	15
Amos, J L,	Brinsley	f	12	19
Amos, Jos H,	"	f	12	17
Amos, Wm T,	Lieury	f	16	14
Appleton, H M,	Mt Carmel	f	nb	27
Appleton, Thos,	"	f	nb	27
Armstrong, Jno,	Lieury	f	7ecr	9
Armstrong, Robt,	W McGillivray	f	15	13
Austin, Thos,	Centralia	t	1	3
Baker, W J,	Parkhill	f	6wcr	5
Baldwin Henry,	Lieury	f	16	16
Ball Elizab'th,	Brinsley	f	8ecr	22
Ball, Cyrus,	Ailsa Craig	f	4	29
Banting, H,	Clandeboye	f	9	22
Banting, T,	"	f	4	24
Barry, Jno,	Centralia	f	1	3
Barry, Lawrence,	Centralia	f	2	2
Bean, Albert,	Brinsley	f	4	10
Bean, Chas,	"	f	4	18
Bean, Wm,	"	f	4	18
Behan, Andrew,	Mooresville	f	3	6
Belling, Hy,	Greenway	f	nb	44
Belling, Jno,	"	f	nb	44
Belt, Geo,	Hutchinson	f	26	3
Belt, Mrs,	"	f	26	3
Bestard, Robt,	Lieury	f	18	6
Bice, Ira,	Clandeboye	f	3	23
Bice, Ivor,	"	f	2	21
Bive, Ivor,	"	f	1	22
Blackwell, Mrs Ann,	Clandeboye	f	12	4
Blake, Ernest,	Ailsa Craig	t	7ecr	21
Blake, Thos,	"	t	7ecr	21
Bloomfield, R,	Parkhill	t	5wcr	1
Bloomfield, Walt,	"	t	6wcr	2
Boland, Mrs E,	Lieury	f	nb	24
Boland, Jas	W McGillivray	f	14	12
Boland, J,	"	f	14	12
Boland Patrk	"	f	14	10
Bowman J,	Ailsa Craig	f	5ecr	27
Boyle Patrick,	Mooresville	t	1	6
Bradley, Jno,	Brinsley	f	9	19
Bradley, Saml,	"	f	9	21
Brazil, D O,	Moray	f	21	11
Breen, J J,	"	f	21	5
Bullock, Jas,	Parkhill	f	5wcr	23
Bullock, Jno,	"	f	5wcr	23
Bullock, Jno N,	"	f	5wcr	20
Burgess, Jno,	McInnes	f	6wcr	14
Carey, Jno,	Mt Carmel	f	nb	24
Carruthers, Hy,	"	f	19	3
Carter, Chas,	Clandeboye	t	4	20
Carter, Eli,	"	f	1	23
Carter Mrs Cath,	"	f	3	20
Carter, Elsie,	"	f	3	20
Carter, Geo,	Parkhill	f	6wcr	3
Carter, Geo,	"	f	1	12
Carter, Geo E,	"	f	7wcr	4
Carter, Geo W,	"		7wcr	6
Carter, G J,	Mooresville	f	1	12
Carter, Levi,	"	f	1	20
Carter Mrs M,	Clandeboye	f	2	19
Carter, R J,	"	f	2	20
Carter W A,	Parkhill	f	7wcr	4
Casey, Pat'k,	Clandeboye	f	1	24
Charlton G,	Ailsa Craig	f	6ecr	10
Clark, Mrs	London	f	1	6
Colbert, W W,	W McGillivray	t	14	17
Colwill, Wm,	Centralia	f	1	1
Conlin, F P,	Adare	f	2	4
Cook, Arthur,	Maguire	f	9	9
Corbett, G,	Brinsley	t	10	15
Corbett, Margaret A,	Corbett	f	nb	35
Corbett, Nath,	Brinsley	f	10	14
Corbett, Wm L,	"	f	10	18
Corbett, Wm S,	"	f	10	14
Coughlin, Mrs B,	Centralia	f	nb	11
Craven, Jno,	Brinsley	f	11	14
Cunningham, Alvin,	Clandeboye	f	2	24
Cunningham, F,	Brinsley	t	4	14
Cunningham, F,	Clandeboye	f	1	24
Cunningham, Geo,	"	f	2	18
Cunningham, M,	Clandeboye	f	2	25
Cunningham, Omr,	"	f	2	24
Cunningham, R,	Maguire	f	9	12
Currie, Arch,	Parkhill	f	5wcr	18

Postoffice. Con. Lot

Curtis, Arthur, Mt Carmel f nb 27
Curtis, Geo, Parkhill f 5wcr 15
Curtis, Geo M, Parkhill f 7wcr 9
Curts, Chas Greenway f nb 45
Curts Mrs J, Hutchinson f nb 45
Daily, Jno, Parkhill f 5ecr 1
Darling, Edgar, Lieury t 17 13
Darling, Edgar, Maple Grove f 3 32
Darling, Jas, " f 16 8
Darling, Wm, Brinsley f 10 13
Darling, Wm T, " f 10 13
Darling, Wm T, Clandeboye t 2 15
Dauncey, Geo, Maple Lodge t 1 27
Dauncey Percy, " t 1 28
Dauncey, T, " f 1 28
Dauncey Wm, Crediton f 11 3
Dellow, Jas, Parkhill t 6wcr 2
Dellow, Wm, " t 6wcr 2
Dinsdale, Wm, " f 5wcr 16
Dixon, Edwd, Maguire f 9 5
Dixon, Geo W, " f 9 8
Dixon, Jas, " f 4 7
Dixon, Jno T, " f 9 5
Dixon, Morgan, " t 4 4
Dixon, Mrs S, Brinsley f 11 13
Dixon, Wm, Maguire f 2 6
Dixon, W J, Parkhill f 6wcr 19
Dixon, Wm R, McInnes f 6wcr 20
Donaldson, Wm, Brinsley f 6ecr 32
Dorman, Daniel, Ailsa Craig f 7ecr 29
Dorman Mrs Eliza " f 7 31
Dorman, Jer, " f 4 28
Dorman, J Roy, " t 8ecr 30
Douglas, Dncn, " f 5ecr 31
Douglas, Jno, " f 5ecr 31
Doyle, Jas, Brinsley f 13 12
Doyle, Jas W, " f 12 10
Doyle Mathew T, " f 12 12
Drought, Mrs Wm, Ailsa Craig f 9 23
Drummond, Eliza, London f 3 3
Drummond, J D, Ailsa Craig f 7ecr 24
Durr, Jas F, Greenway f 8wcr 5
Durr, Louis, Lieury f 18 13
Eagleson, Jos, Moray f 21 8
Eagleson, W, Parkhill t 5wcr 6
East, Saml, Corbett f nb 34
Edwards D, Clandeboye f 2 14
Edwards, J, " f 3 18
Edwards Mrs, Greenway f nb 40
Egan, Michael, Clandeboye t 2 26

Postoffice. Con. Lot

Eggart, Hy, Greenway f nb 40
Elias, J A, Sylvan f 5wcr 22
Ellison, Rueben, McInnes f 6wcr 21
Elson, Dyer, Parkhill f 5wcr 3
Ellwood, M, Maple Lodge t 1 31
Ellwood, Thos, Brinsley f 4 16
Ellwood, W, Maple Lodge f 1 31
Emery, Geo H, Parkhill f 7wcr 8
Emery, Jno D, " f 7wcr 9
England, R, Greenway f 26 5
England, Walter, " f nb 38
Erskine, Mrs A, Lieury f 8ecr 8
Erskine, Andw, " f 8ecr 8
Erskine Arthur, " f 8ecr 8
Faulder, Geo, Brinsley f 4 15
Faulder, Jas, " f 10 3
Farish, Jas, Maple Lodge f 3 30
Farmer, Dennis, Centralia f 3 1
Faust, Fred C, Sylvan f 5wcr 30
Fenton, Wm, Maguire f 4 9
Ferguson Jno, Parkhill f 7wcr 7
Ferguson, W H, " f 7wcr 21
Flynn, Thos, " t 7wcr 8
Flynn, Wm, Maguire t nb 7
Forbes, E, Ailsa Craig f 6ecr 32
Forbes Mrs Sarah, " f 6ecr 32
Foster, David, Greenway f 25 5
Foster, Jas, Lieury f 19 4
Foster, Jos L, Greenway f 25 6
Fraser, A, Ailsa Craig f 6ecr 29
Fraser, J D, " f 6ecr 24
Fraser, Jos, Adare f 1 6
Fraser, Malcolm, " f 1 6
Fraser, Raymond, " f 1 6
Furtney And, McInnes f 6wcr 16
Gardner, Andrew, Ailsa Craig t 7ecr 31
Gardner, Jas, Corbett f 23 5
Gardner, Jno, " f 23 5
Gardner, Theo, " f 23 6
Geoghan, J, sr, Parkhill f 6ecr 7
Geoghan, Thos, " f 5ecr 5
Gibson, Mrs Ann, W McGillivray f 14 16
Gibson, Jas, " f 14 16
Gibson, Samuel, " f 14 16
Gilbert, Danl, Moray f 8wcr 2
Gilbert, D M, W McGillivray f 13 19
Gilbert, Mrs E, " f 13 19
Gilbert, Roger, Moray f 8wcr 2
Gilbert, Wm, " f 22 10
Glavin, Ed, Maguire f 3 5
Glavin, Mrs J, " f nb 6
Glavin, Thos, " f 3 5
Glendenning Geo, Lieury f 17 14
Glendenning, Jno, " f 17 11
Glendenning, T A, " f 17 11

	Postoffice.	Con.	Lot
Glenn, Wm,	Brinsley	f 11	20
Glen, W S,	Ailsa Craig	f 6ecr	16
Godkin, Mrs,	Parkhill	f 7ecr	5
Godkin, Ellen,	"	f 7ecr	5
Gooding, A,	Greenway	f 24	8
Gooding Dnal,	McInnes	f 7wcr	15
Gooding, Pat'k,	Greening	f 24	5
Graham, Jno,	Ailsa Craig	f 7ecr	17
Green, Wm, sr,	Parkhill	f 5wcr	18
Green, Wm E,	"	t 5wcr	18
Grieve, Andw,	Moray	f 8wcr	1
Grieve, Geo,	"	f 20	12
Grieve, Ninian,	"	f 21	9
Groves Mrs A,	Parkhill	f 7wcr	12
Grundy, R,	Clandeboye	f 1	15
Hall, Geo,	Corbett	f 22	6
Hamilton, J H,	Brinsley	f 12	7
Hamilton, Wm J,	"	f 13	10
Harding, R,	Maple Lodge	f 2	34
Hardy, Robt,	Brinsley	f 11	15
Harlton, Albt,	"	f 11	9
Harmer, S,	Ailsa Craig	f 5ecr	12
Harmer, Wm C,	"	f 5ecr	12
Harris, Mrs M,	Parkhill	f 11	19
Harrison, Grey,	Clandeboye	t 1	26
Hayter, C,	"	f 3	14
Henry, Mrs Margt,	Maple Lodge	f 1	30
Hey, Wm,	Lieury	f 7wcr	1
Hindmarsh, E,	Ailsa Craig	f 8ecr	21
Hindmarsh, Geo,	"	t 7ecr	25
Hindmarsh Thos	"	f 6ecr	27
Hill, Walter,	Moray	f 8wcr	7
Hislop, Adam,	"	f 8wcr	6
Hislop, Daniel,	Parkhill	f 7ecr	3
Hislop, Jno,	Lieury	f 6ecr	7
Hislop, Robt,	Parkhill	f 7ecr	4
Hislop, Thos,	Lieury	f 6ecr	7
Hobbs, J H,	Hutchinson	f 8wcr	17
Hodgins, A E,	Clandeboye	f 1	9
Hodgins, Adam H,	W McGillivray	f 15	12
Hodgins, B,	Denfield	t 1	35
Hodgins Elgin,	Mt Carmel	t 17	6
Hodgins, Elsie,	Clandeboye	f 1	20
Hodgins, Geo,	Moray	t 20	6
Hodgins, Jas,	Crediton	f 13	3
Hodgins, Jno,	Moray	f 21	3
Hodgins, Sydney G,	Maple Lodge	f 1	29
Hodgins, T Frank,	"	f 1	35
Hodgins, W,	Clandeboye	f 1	19
Hodgins, Wm,	Corbett	f 21	3
Hodgins W H,	Crediton	f 12	4
Hodgson, Jos,	Maguire	f 9	10
Hodgson, Robt,	Maguire	f 9	11
Hodgson, Thos,	"	f 9	11
Hodgson Thos W	"	t 9	11
Hogan, Jno,	Mt Carmel	f 16	3
Hogan, Pat'k,	"	f 16	3
Holland, C M,	Lieury	f 6ecr	12
Horner, J H,	McInnes	t 8wcr	14
Horner, Mrs	"	8wcr	14
Horner Wm A	"	t 8wcr	14
Hotson, A,	Ailsa Craig	f 7 ecr	28
Hotson, Jno,	"	f 7ecr	31
Hughes, Edwin S,	Falkirk	f 4	32
Hughes, Mrs Wm	Ailsa Craig	f 5ecr	30
Hutchinson, J,	Falkirk	f 3	35
Hutchinson, Robt,	Hutchinson	f 26	4
Hutchinson, Roy,	"	f 27	5
Hutchinson, T,	Falkirk	f 3	35
Isaac, Wm,	Moray	f 24	6
Jamison, Wm,	Sylvan	t 5wcr	30
Jennings, Thos,	Moray	f 8wcr	11
Jones, J W,	Corbett	f 8wcr	7
Jones, Wesley,	Centralia	f nb	10
Johnston, G T,	Mt Carmel	f 17	4
Kennedy, D,	Lieury	f7 ecr	8
Keown Jno,	Ailsa Craig	f 8ecr	18
Keown, Robt,	"	f 8ecr	18
Kent, Jno,	Brinsley	f 4	17
Kilmer, A E,	Mooresville	t 3	13
Kilmer, W W,	Clandeboye	f 3	17
Laurie, J W,	W McGillivray	f 22	5
Leary, Jas,	Brinsley	f 13	9
Lee, Chester,	"	t 9	16
Lee, Geo R,	Maple Lodge	t 2	29
Lee, Geo, jr,	Brinsley	t 10	11
Lee, Geo, sr,	"	f 9	15
Lee, Linwood,	"	t 10	8
Lee, Thos,	"	t 10	16
Lee, Wm,	Clandeboye	f 1	14
Lee, Wm E,	Maple Lodge	t 4	30
Leitch, Robt,	Ailsa Craig	f 5ecr	34
Lennon, Mrs M B,	Mt Carmel	f nb	24
Leonard, Mrs E,	Parkhill	f 5wcr	8
Lewis, A,	Clandeboye	f 4	20
Lewis, Mrs A,	Brinsley	f 12	5
Lewis, A W,	"	f 12	5
Lewis, Daniel,	"	f 12	5
Lewis, Geo,	"	f 10	17
Lewis, Geo,	"	f 4	12

	Postoffice.	Con.	Lot
Lewis, Chas,	Adare	t 2	6
Lewis, Jno,	Brinsley	f 10	16
Lewis, Jno,	Lieury	t 8ecr	10
Lewis, J,	Clandeboye	f 3	15
Lewis, Jno T,	"	f 4	22
Lewis, Mrs,	"	f 4	23
Lewis, Sarah J,	Clandeboye	f 4	23
Lewis, Thos,	Brinsley	t 13	11
Lewis Thos,	Clandeboye	f 3	16
Lewis, Thos H,	"	f 4	22
Lewis, Wm,	Brinsley	f 13	6
Lewis, Wm, sr,	W McGillivray	f 8ecr	13
Lewis, Wm, jr,	"	f 8ecr	13
Lightfoot, Geo, sr,	Brinsley	f 12	8
Lightfoot, Geo, jr,	"	t 12	6
Lightfoot, J,	Ailsa Craig	f 5ecr	10
Love, Lewis,	Parkhill	f 5ecr	7
Luther, Geo,	Hutchinson	f 27	3
Luther, Hy,	Parkhill	t 5wcr	26
Luther, Jas,	"	f 8wcr	18
Luther, L,	Hutchinson	f 27	3
Lynch, Jno,	Mt Carmel	f nb	24
Lynn, C,	Maple Lodge	f 3	24
McAlpine, Neil,	Ailsa Craig	f 6ecr	21
McCarthy, Mrs K,	Mt Carmel	f nb	24
McDonald, Alex,	"	f 14	3
McDonald, Jno,	"	f 15	3
McDonald, Mrs J R,	Parkhill	f 5ecr	6
McEwen David,	Lieury	f 8ecr	3
McEwen Hugh,	Falkirk	f 5ecr	36
McEwen, Jno J,	"	f 5ecr	36
McEwen, J P,	Brinsley	f 6ecr	17
McEwen Peter,	Falkirk	f 5ecr	36
McEwen, N,	Ailsa Craig	f 7ecr	23
McEwen, Wm,	"	f 8ecr	23
McFarlane, Jas L,	"	4	29
McFarlane, Jno,	"	f 4	26
McGregor, Danl,	Corbett	f 23	7
McInnes Alex,	Parkhill	f 5wcr	16
McInnes Thos,	McInnes	f 7wcr	13
McIntosh, A,	Mt Carmel	f nb	24
McIntosh Angus,	Moray	f 8wcr	8
McIntyre, J A,	Ailsa Craig	f 5ecr	17
McIntyre Mrs J,	"	f 5ecr	18
McIsaac, Neil,	W McGillivray	t 14	9
McKay, Jno A,	Ailsa Craig	f 5ecr	27
McKenzie, Alex,	"	f 5ecr	13
McLachlan, A,	Parkhill	f 6ecr	2
McLean, Neil,	Ailsa Craig	f 5ecr	16
McLeod, Daniel,	Moray	f 21	7
McLinchey, Robt,	Hutchinson	f 27	4
McNair, Mrs,	Lucan	f 2	26
McPherson, E,	Greenway	f nb	44
McPherson, J,	Ailsa Craig	f 5ecr	20
McRann, S,	W McGillivray	f 8ecr	19
McRann, Wm,	Brinsley	f 8ecr	19
Mackey Dennis,	Parkhill	f 6ecr	4
Mackey, G,	"	f 6ecr	4
Magary, Jos,	Ailsa Craig	f 6ecr	31
Maguire Andrw,	Brinsley	f 10	9
Maguire, Jas,	Maguire	f 4	8
Maguire, M,	Mooresville	f 3	9
Maguire, West R,	"	f 3	9
Mark, Ed,	Greenway	f 26	5
Markell, I E,	Parkhill	f 7ecr	1
Marks J H	Hutchinson	f 8wcr	16
Marks, Silas,	"	f 8wcr	16
Marr, Benj,	Clandeboye	f 3	19
Martin, Geo,	Parkhill	f 7wcr	3
Mason, Chas,	Moray	f 25	7
Mason, Ed,	Greenway	f 25	6
Mathers, Alf,	Parkhill	f 5wcr	4
Mathers, Andw	"	t 5wcr	2
Mathers, David,	"	t 26	3
Mathers, Hiram,	Parkhill	f 5wcr	2
Mathers, Jas,	Mt Carmel	f 23	6
Mathers, Jas,	Hutchinson	f 8wcr	12
Mathers, Wes,	Crediton	t nb	13
Mawson, Jno,	Lieury	f 18	9
Mawson, Mrs	Brinsley	f 12	20
Mawson, Moses,	Lieury	t 19	5
Mead, Geo,	McInnes	f 7wcr	17
Miller, Chas,	Mooresville	t 2	5
Mitchell, C M,	Centralia	f 2	1
Mitchell, David,	Moray	f 22	10
Mollard, Art,	Corbett	t 21	4
Mollard, Herb,	Parkhill	f 6wcr	3
Mollard, Jos,	"	f 6wcr	8
Mollard, Isaac,	"	f 6wcr	4
Moore, Abram,	"	f 5wcr	21
Moran, Albt,	Brinsley	t 9	13
Morgan, Flossie,	"	f 9	13
Morgan, G H,	"	f 4	19
Morgan, Mrs I,	"	f 9	13
Morgan, J,	Mooresville	f 3	12
Morgan J W,	Brinsley	f 9	18
Morgan, Joshua,	Brinsley	f 9	14
Morgan, W E,	"	f 11	8
Morley, Jno,	"	f 11	9

	Postoffice.	Con.	Lot
Morley, S H,	Brinsley	f 13	14
Morley, Thos,	"	f 13	18
Morley, Walter,	"	f 13	18
Morley, Wesley,	"	f 13	15
Morley, Wm,	"	f 13	13
Morrisey, A, sr,	Mt Carmel	f 14	8
Morton, G W,	Brinsley	f 7ecr	27
Morton, Jas,	"	f 6ecr	22
Munro Arch, sr,	Lieury	f 17	10
Munro, Arch, jr,	"	f 17	10
Munro, Elisha,	"	f 18	10
Murdy E E,	Mooresville	f 3	10
Murdy, Wm R,	"	f 3	10
Neil Adam,	Clandeboye	f 2	13
Neil, Albt,	Mooresville	f 2	8
Neil, A W,	"	f 1	16
Neil, Fred J,	W McGillivray	f 14	18
Neil, Jas,	Mooresville	f 3	8
Neil, Jas,	"	f 2	7
Neil, Jane,	Maguire	f 2	5
Neil, Jno,	Lieury	t 17	9
Neil, Richd,	W McGillivray	f 14	18
Neil, Walter E,	Lieury	f 17	5
Neil, Young,	Mooresville	t 2	3
Niblock, Thos,	Parkhill	f 5wcr	2
Nichol, Abram,	Corbett	f 22	6
Nichol, J B,	"	f 22	8
Nichol, Jno,	Moray	f 18	10
Nichols, Wm,	Corbett	f 22	6
Nickle Frank,	McInnes	f 28wcr	9
Noble, Chris,	Corbett	f 20	5
Noble, Wm,	"	f 20	4
Northgraves, Wm,	Clandeboye	f 8ecr	30
O'Brien, Cor,	Crediton	f n bndry	13
O'Brien, David,	Mt Carmel	f nb	24
O'Hara, J W,	W McGillivray	f 15	7
O'Hara Mrs Mary,	"	f 15	6
O'Neil, Alex,	Maple Lodge	t 2	24
O'Neil, Jas E,	Falkirk	f 3	36
O'Neil, Jos D,	"	f 3	36
O'Neil, Louis,	Clandeboye	f3	21
O'Neil, Silas,	Brinsley	f 12	20
Oak, Wm,	Centralia	f 1	2
Ovens, Arthur,	Maple Lodge	f 2	33
Ovens, Jno,	"	f 2	30
Ovens, Stewart,	"	f 2	32
Patterson Jno,	Denfield	f 2	35
Patterson, T C,	"	f 1	35
Paton, R,	Mt Carmel	f 15	5
Paton, Wm,	Moray	f 18	14
Patton Jas,	Mooresville	t 1	9
Paxton, H,	W McGillivray	f 14	15
Peck, Wm H,	Sylvan	t 5wcr	24
Pedlar, Mrs C,	Ailsa Craig	f 5ecr	19
Phillips, Mrs,	Lieury	f 19	10
Pickering, Geo, sr,	Brinsley	f 10	4
Pickering, Geo,	Mt Carmel	f 13	5
Pickering, Jno,	"	f 13	5
Pickering, W J,	Parkhill	f 6wcr	9
Pierce, Ern,	Brinsley	t 11	12
Pierce, Moses, sr,	"	f 11	12
Pierce, Moses, jr,	"	f 11	15
Pierce, Wm,	"	f 11	12
Pollock, Andw,	Corbett	f nb	37
Pollock, Jas,	"	t nb	36
Pollock, Jos,	Corbett	t nb	32
Pollock, Ray,	"	t nb	36
Pollock, S,	"	f nb	38
Poore, Chas,	Sylvan	f 5wcr	25
Poore, J J,	"	f 5wcr	25
Portice, Wm,	Moray	f 20	7
Potter, Jno,	Mt Carmel	f 17	17
Potter, Rodger,	"	t 16	7
Potter, S,	"	f 17	7
Potter, Wm,	"	t 16	7
Prance, J,	Hutchinson	f 8wcr	21
Prance Mrs Susan	"	f 8wcr	21
Prance, Wm J,	"	f 8wcr	20
Prest, Marwood,	Brinsley	f 12	11
Prest, Thos,	Ailsa Craig	f 5ecr	9
Quarry, Mrs Hy,	Parkhill	f 4	3
Quarry, Jno G,	Mt Carmel	f nb	23
Ramsay, Fred,	Centralia	f 3	25
Reeder, Alex,	Corbett	f nb	32
Reeder, Francis,	Centralia	f 16	6
Reeder, Jno,	Lieury	f 17	8
Reeder, Moses,	"	f 16	10
Reeder, Wm,	"	f 5wcr	10
Rees, Eli,	Brinsley	f 6ecr	23
Regan, C,	Mt Carmel	f nb	21
Regan, Matthew,	"	f nb	18
Regan, Park,	"	f nb	20
Reid, Alex,	W McGillivray	f 8 e c r	16
Reid, J C,	Lieury	f 16	16
Reid, Jas A,	McInnes	f 6wcr	4
Reid, Robt,	Moray	f 20	10
Reid, T S,	Lieury	t 16	4
Reid, Wm,	"	t 16	4
Reid. Wm J,	"	f 8ecr	4
Ritchie, Jos.	Parkhill	t 7wcr	2
Robertson, Donald,	Maple Lodge	t 4	25

	Postoffice.	Con.	Lot
Robertson, J M,	Maple Lodge t	4	25
Robinson,B,Ailsa	Craig f 5ecr	11	
Robinson, Jno,	W McGillivray f 8ecr	16	
Robinson, M S,	Lieury f 8ecr	6	
Robinson, Percy,	Brinsley f 6ecr	15	
Robinson, Stephen,	Ailsa Craig f 6ecr	14	
Robinson, Wm J,	W McGillivray f 8 ecr	16	
Rock,Arnld,	Hutchinson f	26	6
Rodgers, Mrs,	London f	19	10
Ross, David,	Lieury f	16	16
Ross, Mrs J,	" f	16	16
Ross, Wm,	Moray f 8wcr	4	
Rosser, Albert E,	Ailsa Craig f 6ecr	31	
Rosser, David,	" f 6ecr	31	
Rowe,Anthony,	Brinsley f	10	14
Rowe, Chas,	Parkhill f 7wcr	3	
Rowe, Jas,	Brinsley f	10	14
Rowe, Mrs Wm,	" f	10	14
Rowland, Jno,	Mt Carmel fnb	26	
Rowland, Louis,	" f	14	3
Rowland, Thos,	" f nb	26	
Ryan, Danl,	Clandeboye f	2	16
Ryan, Wm,	Corbett f nb	31	
St Clair, Nelson,	Mt Carmel t	18	5
Sanderson, W T,	McInnes f 7wcr	16	
Sceli, Robt,	Brinsley f	11	15
Schram, W,	Parkhill f 6ecr	1	
Scott, A W	Moray f	20	11
Scott, Geo,	Lieury t 8ecr	7	
Scott, Mrs Jno,	Moray f 8wcr	3	
Scott, Robt,	" f 8wcr	3	
Scott, Saml,	Brinsley f	13	8
Scott, Wm,	" f	13	7
Shaddock, Wm,	Corbett f nb	34	
Sheppard, David,	" t nb	30	
Sheppard, Geo,	" f	20	3
Shipley, Miss A,	Ailsa Craig f	3	36
Shipley, Miss E,	" f	3	36
Sholdice,Anthy,	Brinsley f	10	15
Sholdice, Jos,	" f	11	7
Sholdice, Wilbert,	" t	11	6
Sholdice, Wm A,	" t	10	15
Simpson, A,	Mooresville t	3	11
Simpson, Catherine,	" f	3	13
Simpson, Fred,	" t	2	12
Simpson, Geo,	" t	1	13
Simpson, M,	Mooresville f	1	11
Simpson, T Jno,	" f	2	11
Simpson, Wm,	" f	1	13
Slack, T E,	Brinsley f	9	16
Smith, Alex W,	Maple Lodge f	2	28
Smith, Alex F,	Lieury f 8ecr	9	
Smith, Charlotte,	" f	16	16
Smith, Jno,	Parkhill f 6wcr	7	
Smith, Mary,	Lieury f	16	16
Smith, Robt,	Parkhill f 5wcr	21	
Smith, Wm J,	Maple Lodge f	1	30
Smith, Wm J,	Lieury f 8ecr	9	
Smithers, Albt,	Corbett f	18	4
Smithers, J W,	Mt Carmel f	17	4
Smithers, Wm,	" f	19	10
Snowdon, Jno,	Moray f	21	6
Snowdon, Thos,	" f	21	6
Stacey, T,	Parkhill f 5wcr	9	
Steeper, A, jr,	Lieury t	19	10
Steeper, Alex,	Parkhill t 5ecr	2	
Steeper, Chas,	Corbett t	23	7
Steeper, David,	" f	22	3
Steeper, Eldon,	" t	23	4
Steeper, Geo F,	" f	22	7
Steeper, Mrs H,	" f	20	12
Steeper, John,	Brinsley t	12	21
Stevenson, Geo,	Maple Lodge f	3	32
Stewart, Annie,	Ailsa Craig f 5ecr	32	
Stewart, Arch, sr,	Brinsley f 6ecr	18	
Stewarton, T,	Greenway f nb	41	
Stokes, Walter,	Lieury f	18	5
Sullivan, J M,	Centralia f	1	4
Sullivan, J L,	Mooresville f	1	5
Taylor, Albt E,	McInnes f 7wcr	20	
Thar, John,	Centralia t	2	3
Thompson, A,	Mt Carmel f	16	6
Thompson, Chas,	Lieury f	18	7
Thompson, Eli,	" t	16	9
Thompson, Ernest,	" t	17	8
Thompson, Giles,	" f	16	10
Thompson, Hiram,	Maguire t	3	4
Thompson, Mrs J,	Hutchinson f	28	10
Thompson,J R,	Parkhill f 6wcr	6	
Thompson, M,	Maguire f	4	5
Thompson, Wm,	Lieury f	18	8
Thompson, Mrs T,	Parkhill f	22	9
Thomson, Wm,	Denfield t	1	34
Thompson, W H,	Ailsa Craig t	4	27
Torrance, D,	" f 8ecr	21	
Torrance, Homer,	" f 5ecr	29	
Tweedle, Geo,	W McGillivray f	14	13

	Postoffice.		Con.	Lot
Tweedle, John,	Ailsa Craig	t	6ecr	13
Tweedle, R,	Brinsley	f	7ecr	15
Tweedle, John,	W McGillivray	f	14	14
Ulens, Wm T,	Greenway	f	nb	42
Varley, Reuben,	Parkhill	f	7ecr	2
Varley, Walter,	"	t	7ecr	4
Veitch, Wm,	McInnes	t	7wcr	14
Vine, Thos,	Parkhill	f	5wcr	14
Wasnidge, Jos,	Brinsley	f	11	12
Wasnidge, Wm,	W McGillivray	f	14	8
Watson, Alex R,	Brinsley	f	12	14
Watson, Chas,	Corbett	f	22	3
Watson, Mrs Rose,	Brinsley	f	11	15
Watson, R M,	"	f	12	15
Watson, Robt J,	"	f	12	14
Watson, Thos,	"	t	12	13
Watson, Wilbert,	"	t	11	19
Webb, John,	"	t	10	10
Webb, Mrs S,	Moray	f	8wcr	10
Westell, Mrs A,	Brinsley	f	9	14
White, Jas,	"	f	12	18
Whitford, W,	Mooresville	f	2	9
Whiting, Jno,	McInnes	t	7wcr	13
Williams, Geo,	Lieury	f	15	17
Williams, Jno,	W McGillivray	f	8ecr	17
Williams, W,	Clandeboye	f	1	17
Williams, Wm E,	"	f	1	17
Wilson, Albert,	Sylvan	f	AuxS	16
Wilson, A M,	Greenway	f	nb	39
Wilson, Mrs C H,	"	f	6wcr	15
Wilson, Jno,	Ailsa Craig	f	7ecr	12
Wilson, Isaac,	Sylvan	f	5wcr	27
Wilson, R R,	Greenway	t	nb	43
Wilson, Wm T,	Brinsley	f	4	13
Windsor, D,	Maple Lodge	f	3	26
Windsor, H,	Clandeboye	f	3	25
Windsor, Jos,	Brinsley	f	9	17
Windsor, W,	Ailsa Craig	f	8ecr	20
Winegarden, G,	Parkhill	f	5wcr	17
Witherspoon, D,	Ailsa Craig	f	7ecr	18
Wright, Mrs P,	W McGillivray	f	15	11
Wright, Jno R,	"	f	15	11
Wright, Wm,	"	f	15	11
Young, G,	Maple Lodge	f	2	26
Young, H E,	Lieury	t	18	12
Young, Jas,	Corbett	f	nb	36
Young, John W,	Parkhill	t	7ecr	7
Young, Jos B,	Moray	f	20	10

METCALFE.

Richard Ward, Township Clerk, Strathroy P. O.

Abbreviations: f, freeholder; t, tenant.
After each name follows Post Office Address, Concession and Lot.

	Postoffice.		Con.	Lot
Adams, Mrs M E,	Kerwood	f	2	11
Allen, Albert,	Cairngorm	f	12	3
Allen, Harry,	"	f	12	3
Bailey, Eva,	Napier	f	6	3
Beamer, Hy,	Cairngorm	f	12	1
Beattie, J J,	Napier	f	13	9
Beckett, Jas,	Glenwillow	f	13	15
Beckett, John,	Napier	f	12	10
Beer, Ella M,	Strathroy	f	6	6
Beer, Jacob,	Napier	f	5	6
Beer, Lilln E,	Strathroy	f	6	6
Beer, Mary T,	"	f	6	6
Bennett, C,	Glenwillow	f	14	11
Black, George,	Napier	t	7	5
Black, Mervin,	"	t	7	5
Blackstock, S,	Kerwood	f	3	6
Blain, Alex,	Walkers	f	12	14
Blackmore, J O,	Osman	f	14	5
Blain, David,	"	f	12	14
Blain, Joseph,	Napier	f	12	14
Bolton, Jos H,	Cairngorm	f	12	5
Bowie, James,	Napier	f	5	2
Bowie, Robt,	"	f	5	1
Boyd, J B,	Glenwillow	f	14	12
Boyd, Wm C,	"	f	14	13
Brady, Albert,	Kerwood	f	4	14
Brady, B M,	Cairngorm	f	6	9
Brady, John,	Kerwood	f	4	13
Brady, John J,	Cairngorm	f	5	10
Brady, Jos,	Kerwood	f	4	14
Brady, Thos,	"	f	2	11
Branan, Mrs E,	Strathroy	f	2	17
Brigham, Jas,	Kerwood	f	2	5
Brigham, Jno,	"	f	4	7
Brigham, Wm,	"	f	2	5
Brock, W H,	Cairngorm	f	13	3
Brogan, Michael,	Kerwood	f	2	8
Brown, Chas,	Napier	f	12	8
Brown, David,	Cairngorm	f	12	7
Brown, D W,	Napier	f	13	7
Brown, Frank,	Cairngorm	f	7	10
Brown, Ira,	Strathroy	f	1	19
Brown, Jas,	"	f	1	19

	Postoffice.		Con.	Lot
Brown, Jas,	Kerwood	f	2	9
Brown, Jas,	Napier	f	13	8
Brown, Jno,	Napier	f	13	7
Brown, Rich,	"	f	12	8
Brown, Silas,	"	f	12	8
Brown, Sylvester,	"	f	13	9
Brunt, Geo,	Kerwood	f	3	5
Bryant, Mrs A,	Cairngorm	f	12	7
Bryant, Chas R,	"	f	12	6
Bryant, Levi,	"	f	12	4
Bryant, Wm A,	"	f	12	4
Buchanan, Jas,	Kerwood	f	4	3
Buchanan, T F	"	f	4	3
Burdon, Albt,	Cairngorm	f	6	9
Burdon, Jas R,	"	f	6	11
Burdon, Jno,	"	f	4	16
Callaghan, Ed L,	Kerwood	f	1	10
Callaghan, Jas,	"	f	1	10
Callaghan, Jno.	"	f	1	10
Callaghan, Wm jr,	"	f	1	10
Callaghan, Wm A,	"	f	1	10
Campbell, A D,	Walkers	f	10	1
Campbell, John,	Kerwood	f	2	7
Campbell, P D	Glenwillow	f	12	11
Campbell, Ptr J,	Walkers	f	14	17
Carroll, Samuel,	Napier	t	8	5
Carroll, Edwd,	"	t	8	5
Carthy, Mrs Cath,	Kerwood	f	4	11
Carthy, Peter,	"	f	4	11
Clark, C H,	Napier	f	12	11
Clark, Wm,	"	f	12	13
Clothier, Albt,	"	f	5	1
Clothier, John,	"	f	5	1
DeGex, Edwd,	Kerwood	f	2	8
Denning, Arthur,	"	f	4	5
Denning, Cecil,	"	f	4	5
Denning, Ernest,	"	f	4	5
Denning, Geo H,	"	f	4	4
Denning, Geo W,	Napier	f	3	8
Denning, Jas A,	"	f	6	3
Denning, Mrs J H,	Kerwood	f	3	5
Denning, Robt,	"	t	3	10
Dewar, Donald,	Glenwillow	f	13	12
Dewar, Jno,	Walkers	f	12	13
Dewar, Wm,	"	f	12	17
Dinsmore, S J,	Glenwillow	f	13	9
Dodd, Emma,	Cairngorm	f	5	10
Dodd, Mrs Jane,	"	f	5	10
Dodd, Jno A,	"	f	5	10
Dodd, Mary,	"	f	5	10
Dodge, H F,	"	f	5	14
Downie, Hugh,	Walkers	t	14	17
Downie, Malc,	Walkers	t	14	17
Dyer, Jno,	Strathroy	f	1	17
Dymond, Wm,	Kerwood	f	1	9
Eames, John,	Cairngorm	t	f	8
Eastbrook, H,	Kerwood	f	1	2
Ebertz, Wm,	Napier	f	12	11
Edgar, Athel,	Kerwood	f	1	2
Edgar, Jas,	"	f	1	2
Emerick, John,	Napier	f	5	3
Field, Arthur,	"	t	9	3
Field, George,	Kerwood	f	3	3
Field, Henry,	"	f	8	4
Field, Thos,	Walkers	f	12	19
Field, Wm,	Kerwood	f	3	3
Fonger, Ralph,	Osman	f	13	5
Foster, Chas H,	Kerwood	f	1	5
Foster, E V,	"	f	4	6
Foster, Frank P,	"	f	1	5
Foster, Jno J,	"	f	1	7
Foster, John T,	"	f	1	1
Foster, Richd,	"	f	4	6
Foster, Mrs S,	"	f	1	5
Foster, Wm H,	"	f	4	6
Freer, Arthur M,	"	f	2	4
Freer, George,	"	f	2	4
Freer, Henry,	"	f	1	4
Freer, John A,	"	f	2	4
Galbraith, Angus,	Napier	t	6	3
Gates, Joseph,	"	f	7	8
Gardner, Thos,	Walkers	f	9	1
Goldrick, Edgar,	Napier	f	8	7
Goldrick, Elizabeth	"	f	8	7
Goldrick, James,	"	f	7	6
Goldrick, Maria,	"	f	8	7
Gough, Ogle R,	"	f	7	5
Gough, Matthew,	"	f	12	12
Graham, J M,	Walkers	f	9	5
Grosvenor, A,	Cairngorm	f	3	15
Grosvenor, Albert,	"	f	3	15
Grosvenor, Ernest,	"	f	12	1
Grosvenor, James,	"	f	3	15
Gullen, Mrs E,	London	f	14	3
Guilfoyle, John,	Kerwood	f	1	8
Guilfoyle, Wm,	"	f	1	8
Haldane, Jas,	Cairngorm	f	3	16
Haight, James,	Osman	f	14	1
Hawken, Miss C,	Kerwood	t	4	9
Hawken, Ed,	"	f	4	9
Hawken, Wm H,	"	f	4	10
Hay, Alex,	Napier	f	6	1
Hay, Gordon,	"	f	7	1
Hay, Saml,	"	f	6	1
Henry, Cyrus,	Appin	f	14	12
Hetherington, Jno,	Glenwillow	f	14	9
Hetherington, Wm,	Cairngorm	f	14	4
Hicks, Bernice,	Walkers	f	14	16

	Postoffice.	Con.	Lot
Hicks, Green,	Walkers	f 14	16
Hollingsworth, Chas,	Glenwillow	f 13	10
Howe, David,	Osman	f 14	1
Howe, Edwd,	Cairngorm	f 13	3
Hunter, Peter,	Kerwood	f 2	3
Hutton, Mrs M B,	Napier	f 6	3
Inch, Frank, jr,	Kerwood	f 1	12
Inch, R chd,	"	f 1	6
Inch, Wm,	"	f 1	12
Johnson, Geo T,	"	f 2	6
Johnson, Jno W,	"	f 1	6
Johnson, Wm J,	"	f 2	6
Joyce, John,	"	f 1	5
Joyce, Julia,	"	f 1	5
Kellam, Jas,	Strathroy	f 2	13
Kellam, Mark,	"	f 2	13
Kellam, Thos,	"	f 2	13
Kelly, Mrs T,	"	f 13	13
Kettlewell, Darius,	Osman	f 14	7
Kettlewell, Jno,	"	f 14	6
Kettlewell, J W,	Glenwillow	t 13	7
Kettlewell, Saml,	Osman	f 14	7
Kettlewell, Wm,	"	f 14	6
Klemm, Henry,	Cairngorm	f 14	4
Knight, A R,	Strathroy	f 2	14
Knight, Jas,	Cairngorm	f 3	14
Knight, John,	Strathroy	f 1	14
Knight, Wm,	"	f 1	15
Langford, Mrs E,	Kerwood	f 2	5
Langford, Elmer,	"	f 3	6
Langford, E S,	"	f 2	5
Laughton, Benj,	Cairngorm	t 14	5
Laughton, Mrs M J,	Osman	f 14	4
Laughton, Saml C,	"	f 14	3
Leitch, David,	Walkers	f 14	22
Leitch, Donald A	"	f 13	14
Leitch, Hugh L	"	f 11	1
Leitch, John A	"	f 13	15
Leitch, Wm	"	f 14	22
Lewis, Frank,	Kerwood	f 1	13
Lewis, Geo, Sr	"	f 1	14
Lewis, Geo L,	"	f 1	14
Lightfoot, Geo, jr,	Napier	f 8	5
Little, John,	Walkers	f 14	20
Lyons, Ernest,	Kerwood	f 4	10
Lyons, James, jr,	"	f 4	6
Lyons, Alex,	"	f 4	6
Lyons, Jas sr,	Kerwood	f 3	8
Lyons, Wm,	"	f 3	8
McAlpin, Mrs Alex	Glencoe	f 14	23
McAlpine, Dugald	Kilmartin	f 14	23
McAlpine, Duncan,	"	f 14	23
McAlpine, Jas,	"	f 14	23
McBain, Mrs C,	Napier	f 8	2
McBain, Dougald	"	f 8	2
McBain, George,	"	f 8	2
McCallum, Alex,	Walkers	f 13	22
McCallum, Angus,	"	f 13	21
McCallum, A D,	"	f 13	22
McCallum, Danl,	"	f 13	22
McCallum, Dugald,	"	f 13	20
McCallum, Hugh,	"	f 13	22
McCallum, Neil D,	"	f 13	22
McCallum, Wm,	"	f 13	19
McCaw, Danl,	Cairngorm	f 6	8
McCaw, James,	Napier	f 7	8
McCaw, Jno,	Cairngorm	f 6	8
McCaw, John,	Napier	f 7	8
McCaw, Leonard,	"	f 7	8
McDade, Gordon,	Glenwillow	f 13	11
McDade, Wm,	"	f 13	11
McDonald, A,	Kerwood	f 3	2
McDonald, E R,	Cairngorm	f 5	11
McDonald, Peter,	Kerwood	f 3	2
McDonald, Wm,	Cairngorm	f 5	11
McDougall, Angus,	Walkers	f 9	3
McDougall, Angus,	Napier	f 12	14
McDougall, Arch,	"	f 12	14
McDougall, Neil,	Walkers	f 9	2
McDougall, Saml,	Napier	f 12	14
McEachren, Donald	Walkers	f 13	16
McGill, Geo,	Glenwillow	f 13	16
McIntyre, Mrs Flora	Kilmartin	f 14	24
McIntyre, Frnk,	Kerwood	f 2	12
McIntyre, J A,	Walkers	f 14	18
McIntyre, Jno D,	"	f 12	21
McIntyre, Malc W,	"	f 12	23
McIntyre, Mrs M,	"	f 12	20
McIntyre, Wm, sr	Kerwood	f 1	12
McIntyre, Wm, jr,	Cairngorm	f 2	12
McKellar, Arch,	Kilmartin	f 14	24
McKellar, Dnld L,	"	f 14	24
McLachlan, D R,	Walkers	f 12	24
McLachlan, Dncn,	"	f 12	24

	Postoffice.	Con.	Lot
McLachlan, H,	Walkers	f 12	24
McLachlan, Jno,	"	f 12	24
McLachlan, Nevin,	"	f 12	24
McLean, Aeneas,	Kerwood	f 3	7
McLean, Alex,	"	f 3	7
McLean, Danl,	"	f 5	8
McLean, Howard,	"	f 3	7
McLean, L A,	"	f 3	4
McLean, N W,	"	f 3	4
McLean, Wm,	"	f 3	4
McNally, Mrs D,	Strathroy	f 7	3
McNaughton J,	Walkers	f 13	23
McNaughton, M,	"	f 12	23
McNeil, Malc,	Strathroy	f 2	14
McNeil, Malc,	Kerwood	f 3	5
McNeil, Peter,	Walkers	f 14	19
McPhail, Eliza,	Cairngorm	f 12	6
McPhail, Geo,	"	f 12	6
McPhail, Jno,	"	f 12	6
Marshall, Frank,	Napier	f 14	1
Merrick, Alex,	Cairngorm	f 6	10
Merrick, Arthur,	"	t 6	10
Merrick, Chas	Glenwillow	f 13	6
Merrick, Ed B,	"	f 14	10
Merrick, Fred G	Cairngorm	f 5	12
Merrick, Leo,	Glenwillow	f 14	10
Merrick, Rich,	"	f 13	6
Merrick, Thos,	Cairngorm	f 6	10
Mitchell, Jno D,	Walkers	f 12	15
Mitchell, Jno W,	"	f 12	15
Mitchell, Wm,	Cairngorm	f 12	2
Moore, E W,	Glenwillow	f 14	15
Moore, George,	"	f 14	15
Moore, Jas F,	"	f 13	8
Moore, Jos,	Walkers	f 14	23
Moore, Peter H,	Glenwillow	f 13	8
Moore, Richard,	"	f 14	16
Moore, Sylvester,	Calvert	f 13	9
Morgan, Herbt,	Kerwood	f 2	9
Morrow, Wm,	Cairngorm	f 13	1
Mortimer, Miss A,	Cairngorm	f 12	3
Mortimer, Mrs C,	"	f 12	5
Mortimer, Miss J,	"	f 12	5
Mortimer, Jno W,	"	f 13	6
Moyle, Chris,	Kerwood	f 4	9
Moyle, Thos,	"	f 4	8
Mullett, Lucy,	Strathroy	f 14	24
Munro, Arch D,	Walkers	f 12	21
Munro, A F,	Glenwillow	f 13	12
Munro, Arch L,	Walkers	f 13	24
Munro, Colin, A,	"	f 10	2
Munro, David R,	"	f 14	17
Munro, Don F,	"	f 10	2
Munro, George,	Walkers	f 14	21
Munro, Hugh F,	Walkers	f 14	17
Munro, Neil A,	"	f 12	21
Murphy, R,	Cairngorm	f 3	14
Nicholls, Chas,	Glenwillow	f 13	5
Nicholls, Edwd,	"	f 13	5
O'Connor, Frank,	Cairngorm	f 5	13
O'Connor, Jno,	"	f 6	10
O'Neil, Fred,	Kerwood	t 4	2
O'Neil, Jno,	"	f 1	11
Olde, Chas A,	Glenwillow	f 14	15
Paisley, Wm,	"	f 14	8
Parker, Mrs Isabella,	Cairngorm	f 4	11
Parker, Mary,	"	f 4	11
Parker, N C,	Walkers	f 13	13
Patterson, D,	Walkers	f 12	16
Patterson, D H,	"	f 12	16
Patterson, I H,	Kerwood	f 1	1
Patterson, Jas,	"	f 1	1
Patterson, Jas,	Walkers	f 12	16
Patterson, Jno,	Kerwood	f 12	16
Patterson, T J,	"	f 1	1
Perry, J R,	Cairngorm	f 13	4
Pettit, Hy,	Glenwillow	t 14	3
Phillips, Roy,	Kerwood	f 4	2
Pierce, Hy,	Glenwillow	f 14	6
Pike, Thos,	Kerwood	f 3	8
Pike, Thos, jr,	"	f 3	8
Pike, Wm,	Strathroy	f 1	18
Potter, Jno,	Cairngorm	f 5	13
Redmond, J F,	Kerwood	f 2	7
Reid, Silas,	Cairngorm	f 12	2
Reid, Wm,	"	f 12	2
Reilly, J C,	Glenwillow	f 13	11
Richardson, Allan,	Cairngorm	f 12	4
Richardson, Mrs B,	"	f 12	4
Richardson, Lorne,	"	f 12	4
Ross, Dun,	Glenwillow	f 12	11
Routley, Richd,	Cairngorm	f 4	15
Rowe, A A	"	f 12	2
Rowe, Jno W,	"	f 13	2
Shamblaw, Jas	Kerwood	f 2	3
Shamblaw, Wm,	"	f 2	3
Sifton, Chas,	Cairngorm	f 13	2
Sifton, Clarence,	"	f 12	2
Sifton, Dalton,	"	f 14	2
Sifton, Mrs W,	"	f 14	2
Smith, Jno,	Strathroy	f 2	12

	Postoffice.		Con.	Lot
Smithrim, J A,	Cairngorm	f	3	11
Smithrim, Rich,	"	f	3	11
Smithrim, Wm,	"	f	3	12
Sterling, Wm H,	Glenwillow	f	14	7
Stonehouse, Wm	Cairngorm	f	4	15
Sullivan, Corn,	Kerwood	f	2	10
Sullivan, James,	"	f	2	10
Sullivan, John,	"	f	2	11
Sutherland, Mrs C,	Napier	f	7	3
Sutherland, Jno,	"	f	8	3
Sutherland, Mrs M A,	"	f	8	3
Swift, Wm,	Kerwood	f	3	9
Taylor, Albert,	Napier	f	5	2
Taylor, Thos,	"	f	5	3
Thomas, Mrs E,	"	f	8	4
Thompson, Harrison,	Kerwood	f	4	4
Thompson, Jno H,	"	f	1	10
Thompson, W H,	"	f	2	10
Toohill, Mary E,	Napier	f	5	5
Toohill, Robt F,	"	f	5	4
Toohill, Sarah,	"	f	5	5
Toohill, Wm,	"	f	5	5
Towers, Chas,	Glenwillow	f	13	14
Towers, Jas,	Appin	f	14	14
Trotter, Jared,	Kerwood	f	2	12
Trotter, Wm, sr,	"	f	2	12
Trotter, Wm, jr,	Kerwood	f	2	12
Walker, Arch L,	"	f	7	9
Walker, Colin L,	Walkers	f	13	18
Walker, Donald,	"	f	13	17
Walker, Dug D,	"	f	12	18
Walker, Dug L,	"	f	12	22
Walker, Dun L,	"	f	13	17
Walker, James,	"	f	13	22
Walker, Jno A,	"	f	12	19
Walker, Wm L,	"	f	14	18
Wallis, Ernest,	Cairngorm	f	12	7
Wallis, John,	"	f	12	7
Ward, Mrs E,	Napier	f	12	10
Ward, Jno H,	"	f	12	10
Watson, Hy O,	Kerwood	f	3	3
Watson, Wm,	"	f	2	3
Watt, Fred,	"	f	3	4
Watt, James,	"	f	3	4
Watt, Oscar,	"	f	3	4
Wilkinson, Jos,	"	f	5	9
Williams, A,	Cairngorm	f	12	2
Wilson, Dav,	Strathroy	f	2	15
Wilson, Hugh,	Glenwillow	f	13	11
Winter, Geo F,	Napier	f	8	6
Winter, Leo E,	"	f	7	6
Woods, Wm,	Kerwood	f	4	6
Wyatt, Edwd,	"	t	2	4
Yager, Jas,	Walkers	f	12	12
Yager, Mrs M,	"	f	12	12

MOSA

John S. Walker, Township Clerk, Glencoe P. O.

Abbreviations: f, freeholder; t, tenant; r n, range north; r s, range south. After each name follows Post Office Address, Concession and Lot.

	Postoffice.		Con.	Lot
Abbott, Frank I,	Glencoe	f	3	3
Abbott, Isaac,	"	f	2	10
Abbott, Jas W,	"	f	2	3
Allan, Chas,	Bothwell	f	1rs	30
Allen, Ishmael,	"	f	1rn	30
Anderson, G F,	Glencoe	f	7	9
Annett, Chas N,	"	f	1rn	6
Annett, Hercules	"	f	2rn	3
Archer, G H,	Wardsville	f	1rs	12
Archer, J O,	Newbury	f	1	16
Armstrong, A J	"	f	2	15
Armstrong, Ernest,	"	t	3	14
Armstrong, F R,	"	t	3	18
Armstrong, H	"	f	3	17
Armstrong, Jos,	"	f	4	15
Armstrong, Mat,	"	f	4	17
Armstrong, Robt,	"	f	3	19
Atkinson, Wm	Wardsville	f	1rs	13
Atkinson, Wm A,	"	f	1rs	13
Babcock, Jos,	Glencoe	f	3	11
Beattie, Andrew,	"	f	2rn	9
Bell, Jason,	Newbury	f	1	12
Bird, John,	Wardsville	f	2	21
Bird, Wm,	"	f	2	23
Blackhall, J H,	Glencoe	f	4	13
Blackhall, Mrs M	"	f	4	13
Blackhall, S B,	"	f	4	13
Blackhall, W G,	"	f	4	13
Blain, Henry,	Newbury	f	2rn	14
Bobier, David A,	Wardsville	f	2rn	22
Brimson, H,	Newbury	f	6	14
Brown, Jas,	Glencoe	f	4	9

	Postoffice.	Con.	Lot
Brammer, Allen	Newbury	f 1	17
Burchel, Abhm,	Glencoe	f 3	8
Burchel, Wm C,	"	f 2rn	4
Burchel, Wm S,	"	f 2rn	4
Burgey, Abram,	Wardsville	f 1rn	21
Burk, Archie,	Glencoe	t 6	5
Burr, Thos,	Newbury	f 2	20
Cameron, Alex,	Glencoe	f 1rn	3
Cameron, Chas M,	"	f 2rn	3
Campbell, A A,	"	f 8	5
Campbell, Don,	"	f 7	3
Campbell, D J,	Alvinston	f 10	5
Campbell, Duncan,	Glencoe	f 8	3
Campbell, John,	"	t 7	3
Campbell, J M,	Alvinston	f 11	4
Campbell, Peter,	Glencoe	t 8	5
Campbell, Robt,	Newbury	f 1	15
Carns, Aaron,	Cashmere	f 1rs	26
Carswell, Mrs M,	Alvinston	f 10	6
Childs, Hy,	Newbury	f 3	14
Chisholm, Jas,	Glencoe	f 8	3
Clanahan, J, sr,	Strathburn	f 3rs	2
Clements, T,	Newbury	f 5	16
Congrieve, Mrs M,	"	f 6	14
Conley, Mrs Jane,	"	f 1	15
Copeland, Frank,	Glencoe	t 1	5
Corbett, Wm,	"	f 5	6
Coyne, Jas,	Woodgreen	f 2rs	8
Coyne, J H S,	"	f 2rs	8
Craig, John A,	Glencoe	f 2	7
Cramplin, Robt,	Newbury	f 3	20
Cucksey, Geo,	"	t 1	19
Cucksey, Jno,	Cashmere	f 1	23
Cucksey, W,	Wardsville	f 1rn	20
Cunningham, J,	Bothwell	f 2rn	27
Cunningham, R,	"	t 2rn	26
Currie, David,	Glencoe	f 1	3
Currie, Edwd T,	Strathburn	f 1rn	4
Currie, Nath,	"	f 1rs	2
Cutler, Chas,	Cashmere	f 1rn	27
Darke, T J,	"	f 1rn	22
Dawson, I,	Wardsville	f 1rs	22
Deacon, Jos,	Newbury	f 2	14
DeGraw, Wallace,	Pratt's Siding	t 1	11
Dewar, Alex,	Glencoe	f 6	1
Dewar, John,	Alvinston	f 8	9
Dobie, W R,	Strathburn	f 2rs	1
Douglas, E J,	Glencoe	t 8	4
Douglas, Jas,	"	f 5	6
Douglas, Jas,	Newbury	f 6	15
Downie, Finly,	Alvinston	f 10	3
Dracub, Albt,	Newbury	f 3	14
Duckworth, L,	Cashmere	f 2rn	27
Duckworth, W E,	"	f 1rn	27
Durfey, T H,	Newbury	f 4	16
Dykes, E,	Wardsville	f 2rn	18
Dykes, Wm,	"	f 1rs	14
Dymock, R N,	Strathburn	f 1rs	3
Edie, Russell,	Glencoe	f 1rn	6
Edie, Solomon,	"	t 1rn	6
Edwards, D B,	Woodgreen	f 1rn	10
Edwards, G W,	"	t 1rn	10
Edwards, P,	Newbury	t 3	21
Ellwood, W A,	Woodgreen	f 1rn	11
Everett, Geo,	Newbury	f 2rn	17
Everett, R,	Wardsville	f 2rn	17
Faulds, G M,	"	f 1rn	12
Faulds, Jas V,	"	f 1rn	14
Faulds, T R,	"	f 3rs	13
Felker, Fred,	Newbury	f 3	12
Ferguson, A,	Alvinston	f 11	2
Ferguson, Alex,	"	f 10	4
Ferguson, D A,	Glencoe	f 8	9
Ferguson, D B,	Alvinston	f 11	3
Ferguson, D D,	Walkers	f 8	5
Ferris, C M,	Strathburn	f 1rs	4
Ferris, Walter,	"	f 1rs	4
Flegg, Albt,	Newbury	t 2	22
Flegg, Geo A,	"	t 1	22
Fletcher, Dan,	"	f 5	15
Fletcher, Dncn,	"	f 3	12
Foster, W B,	"	f 4	12
Foy, Geo C,	Wardsville	f 3rs	13
Francis, Ed,	Woodgreen	f 2rs	7
Fry, F W,	Wardsville	f 2rn	12
Fry, John,	"	f 2rn	12
Gardiner, A,	Glencoe	f 1	9
Gardiner, H,	Cashmere	f 1rs	27
Gardiner, P,	Shetland	f 2	8
Gardiner, Thos,	Pratt's Siding	f 2	8
George, Albt,	Wardsville	t 1	21
Gilbert, Jas,	Glencoe	f 1	2
Gilbert, John,	"	f 1rn	1
Gilbert, Joseph,	"	f 2rn	2
Gilles, Arch B,	"	f 3	5
Gilles, Arch A,	Glencoe	f 4	4
Gilles, George,	"	f 4	5
Gillies, Arch N,	Pratt's Siding	f 3	13
Gillies, Donald,	"	f 1	8
Gillies, Donald A,	"	f 3	13

	Postoffice.	Con.	Lot
Gillies, Dugald C,	Glencoe	f 4	7
Gillies, Dugald M,	Pratt's Siding	f 3	13
Gillies, Dugald W,	Glencoe	f 4	5
Gillies, Duncan,	"	f 4	5
Gillies, John A,	"	f 4	10
Gillies, John C,	"	f 3	7
Gillies, Margaret,	"	f 3	9
Gillies, Margaret,	"	f 4	2
Gillies, Neil,	"	f 5	5
Gillet, Wm,	Newbury	f 3	18
Glasgow, Jas,	"	f 1	17
Goff, Lorne,	Woodgreen	f 2rn	9
Goff, Wm R,	Glencoe	f 2rn	6
Golderick, G,	Wardsville	t 1rn	18
Gould, Chas,	Glencoe	f 1	5
Gould, Herbt,	Newbury	f 2	13
Gould, John,	Strathburn	f 1rs	3
Gould, Wm,	Glencoe	f 1rn	5
Graham, Arch,	"	f 1	1
Graham, Arch,	"	f 7	11
Graham, Don D,	"	f 3	2
Graham, Duncan,	"	f 4	1
Graham, John,	"	t 1	1
Graham, John,	"	f 7	10
Graham, John C,	"	f 4	2
Gray, Andw,	"	f 8	4
Grover, Fred,	Woodgreen	t 2rn	10
Grover, Geo M,	"	f 2rn	6
Grover, James,	Glencoe	f 2	2
Grover, John,	Woodgreen	f 2rn	6
Grover, John,	"	f 1rn	9
Grover, Thos J.	Glencoe	t 2rn	5
Gubbins, Fred,	"	f 2rn	8
Hagerty, Daniel,	"	f 3	9
Hagerty, Mrs S,	Newbury	f 2	12
Haggett, Edwd,	"	f 1	14
Hailstone, W,	Strathburn	f 1rn	3
Harold, Jas,	Wardsville	f 1rn	18
Harris, John,	Newbury	f 5	17
Haskell, Geo,	"	t 1	15
Henderson, Thos,	Glencoe	f 3	4
Hewett, Geo,	Bothwell	f 1	27
Hewitt, Ronald,	Alvinston	t 9	2
Hillman, Danl,	Newbury	f 4	13
Hillman, Donald,	"	f 1	18
Hillman, John,	"	f 4	12
Hillman, N,	Newbury	t 3	19
Hillman, Mrs Neil,	Rodney	f 1rs	9
Hillman, Peter,	Newbury	f 4	12
Hillman, Wm,	"	f 5	12
Hillman, Wm N,	Glencoe	f 1	3
Hoover, Geo D,	Cashmere	f 1rs	27
Hirtin, Jas E,	Woodgreen	f 1rn	11
Horton, Leslie,	"	f 1rn	11
Hubard, John E,	Wardsville	f 1rs	20
Humphrey, J,	"	f 1rs	13
Hurdle, Edway,	Pratt's Siding	f 2	11
Hurley, Geo,	Glencoe	f 2rn	7
Hurdle, N E,	Pratt's Siding	f 2	10
Hurley, W W,	Glencoe	f 2rn	1
Innes, George,	Glencoe	f 3	6
Innes, Wm, jr,	"	f 4	8
Innes, Wm, sr,	"	f 3	8
James, F J,	Wardsville	f 1rs	11
Jeffrey, Frank,	Newbury	f 2	21
Jeffrey, Fred,	"	t 4	14
Johnston, J J,	"	f 2	15
Jones, Mrs A,	"	f 4	15
Jones, J B,	Woodgreen	f 2rn	8
Jones, Thos G,	"	f 1rn	9
Kane, Danl,	Newbury	t 4	19
Kane, Margt,	"	f 4	19
Kane, Patrick,	"	f 4	19
Kelly, James,	"	f 5	16
Kelly, John,	"	f 5	16
Kelly, Stephen,	"	t 4	17
Kelly, Timothy,	Pratt's Siding	f 1	10
Kelly Wesley,	Newbury	f 4	15
Kenney, John,	Woodgreen	t 1rn	7
King, Alex C,	Newbury	f 3	16
King, Charles,	"	f 5	14
King, Daniel	"	f 3	16
King, Wm C	"	f 3	11
Leech, Ed,	"	t 1	19
Leech, Saml,	"	f 2	22
Lamont, John,	Wardsville	f 3rs	14
Leitch, Alex M,	Glencoe	f 8	2
Leitch, Dugald	"	f 4	1
Leitch, Mal S,	"	t 4	1
Leitch, Neil L,	"	f 6	11
Leitch, Neil	"	f 7	9
Liddle, Oliver,	Woodgreen	t 1rs	7
Liddle, Robt,	"	f 1rs	7
Little, Robt S,	Wardsville	f 2rn	16
Livingston, A,	Newbury	f 5	8
Livingston, Donald,	"	f 5	8
Livingston, Mal,	"	f 5	10
Livingston, Mrs Jean,	Alvinston	f 11	3
Livingston, N J,	"	f 9	5
Livingstone, N D,	"	t 10	5
Logan, Robt,	Newbury	t 2	13
Lovedale, Geo,	Wardsville	f 2rn	18
Lovedale, Sarah,	"	f 2rn	18
Lumley, E,	Woodgreen	f 2rs	8

	Postoffice.	Con.	Lot
Lumley, J,	Woodgreen	f 1rs	11
McAlpine, Donald A,	Glencoe	f 7	7
McAlpine, Hugh A,	"	f 7	7
McAlpine, H R,	Alvinston	f 9	8
McAlpine, J S,	Strathburn	f 4rs	1
McAlpine, John, jr,	"	f 4rs	1
McAlpine, Mrs M,	Glencoe	f 2	1
McAlpine, Mrs R,	"	f 6	2
McAlpine, R M,	"	f 7	8
McArthur, Robt,	Alvinston	f 7	12
McBain, Mrs M A,	Glencoe	f 1	1
McCallum, A,	Wardsville	f 2rn	23
McCallum, D A,	"	f 1	7
McCallum, D P,	Glencoe	f 1	7
McCallum, H,	Wardsville	f 2rn	23
McCallum, J G,	Glencoe	f 6	3
McCallum, Wm,	Glencoe	f 1	6
McCollum, D,	Wardsville	t 1rn	23
McCollum, M,	Cashmere	f 1rn	28
McCollum, St,	Newbury	f 3	18
McConnell, Geo,	Glencoe	f 4	9
McCready, Arch,	Newbury	f 2	20
McCutcheon, H,	Glencoe	f 1	3
McCutcheon, W A,	"	f 2	5
McDonald, David A,	Wardsville	f 2rs	12
McDonald, D,	Alvinston	f 8	11
McDonald, Elizabeth,	Newbury	f 5	16
McDonald, G H,	Cashmere	t 1rn	29
McDonald, J,	Newbury	f 4	10
McDonald, Rod,	"	f 5	13
McEachern, D G,	Glencoe	f 3	1
McEacheon, J R,	"	f 3	2
McHattie, J,	Bothwell	f 2	24
McIntyre, Colin,	Newbury	f 5	13
McIntyre, D,	Alvinston	f 11	1
McIntyre, D A,	"	f 11	2
McIntyre, Mrs E,	Glencoe	f 5	2
McIntyre, H,	Newbury	t 5	9
McIntyre, Jane,	Glencoe	f 5	9
McIntyre, J L,	"	f 1rs	6
McIntyre, Mal,	"	f 5	2
McIntyre, Malcolm,	Alvinston	f 11	2
McIntyre, Peter,	Glencoe	t 1	5
McKellar, Mrs A B,	"	f 5	4
McKellar, D C,	Alvinston	f 9	7
McKellar, J L,	"	f 8	5
McKellar, M A,	Glencoe	f 5	4
McKellar, P C,	Alvinston	t 9	7
McKellar, R W,	Glencoe	t 5	4
McKelvey, Lach,	Glencoe	f 4	9
McKelvie, Alex,	"	f 4	11
McKenzie, D,	Newbury	f 3	12
McLachlan, A,	Glencoe	f 5	1
McLachlan, Alex D,	Walkers	f 9	1
McLachlan, A,	Glencoe	f 6	4
McLachlan, Dunc H,	"	f 7	4
McLachlan, H,	Walkers	f 8	1
McLachlan, H H,	Alvinston	f 8	7
McLachlan, H T,	Glencoe	f 7	5
McLachlan, N,	Walkers	f 8	1
McLarty, Mal,	Newbury	f 6	12
McLean, Arch,	"	f 6	9
McLean, John A,	Glencoe	f 6	5
McLean, Lach,	Newbury	f 5	8
McLean, Mal,	"	f 5	4
McLean, Mal,	Alvinston	f 8	3
McLear, Wm,	Newbury	t 4	19
McNaughton, Colin,	"	f 5	14
McNaughton, D,	"	f 5	11
McNaughton, Duncan,	"	f 5	12
McNaughton, H D,	"	f 5	10
McNaughton, Jas D,	"	f 5	11
McPhail, John,	Alvinston	f 12	1
McRae, Jas,	Newbury	f 4	19
McTavish, D C,	Glencoe	f 7	6
McTavish, J F,	"	t 7	6
McVicar, A,	"	f 4	7
McVicar, Don,	"	f 6	10
McVicar, Donald,	Newbury	f 7	13
McVicar, Dun,	"	f 6	13
McVicar, John,	Glencoe	f 7	11
McVicar, Mal,	"	f 6	10
McVicar, Margt,	"	f 5	1
McVicar, Neil,	Newbury	f 7	12
McVicar, Nevin,	Glencoe	f 7	10
Martin, Geo W,	Wardsville	f 2	22
Martin, Wm J,	"	f 2rn	15
Mitchell, Dunc.	Alvinston	f 6	8
Mitchell, D J,	Glencoe	f 4	8
Mitchell, Jno,	Wardsville	f 2rn	18
Mitchell, Jno L,	Glencoe	f 4	6
Mitchell, Miss L,	"	f 3	15
Mitchell, Neil,	Newbury	f 5	11
Mitchell, Peter,	"	f 5	13
Mitchell, Wm,	Alvinston	f 9	4
Mitchell, Wm,	Wardsville	t 1rn	17
Moore, H G,	Woodgreen	f 2rs	6
Moore, Wm W,	Newbury	f 1	20
Morin, James,	"	f 5	17
Morrison, Chas S,	Wardsville	f 1rs	19
Munroe, Arch V,	Alvinston	f 10	1
Munroe, Co C,	Glencoe	f 7	2
Munroe, D N,	Glencoe	f 6	1
Munroe, Donald,	"	f 4	6
Munroe, Duncan,	"	f 4	6
Munroe, D W,	"	f 9	1
Munroe, Mrs E,	"	f 7	1

	Postoffice.	Con.	Lot
Munroe, G L,	Glencoe	f 7	2
Munro, James,	Newbury	f 5	15
Munroe, Johanna,	Alvinston	f 9	2
Munroe, John A,	"	f 11	1
Munroe, Jos A,	Glencoe	f 1	6
Munro, Mal C,	"	t 6	1
Munroe, Neil,	"	f 7	1
Munroe,N F,	Alvinston	f 10	1
Munroe, N L,	Glencoe	f 7	3
Munro, Wm,	"	f 5	3
Newbigging, Andrew,	Strathburn	f 3rs	2
Newbigging, D,	"	f 3rs	2
Nethercott, Alfred J,	Wardsville	f 1rs	12
Nethercott, Wm,	"	f 3rs	13
Nichols, C,	Newbury	f 2rn	16
Nichols, W,	"	t 2rn	16
O'Malley, C A,	Wardsville	f 1rn	16
O'Malley, P,	"	t 1rn	16
Oliver, Jas,	Bothwell	f 2rn	26
Oliver, John,	"	f 2rn	26
Patterson, A D,	"	f 1rs	28
Patterson, D,	Newbury	f 2rn	17
Pierce, Geo,	Alvinston	t 8	8
Pitierin, Edward,	Wardsville	f 2rn	17
Purcell, Arch J,	Alvinston	f 8	9
Quick, Alfred,	Glencoe	f 6	8
Quick, Edgar,	"	f 6	7
Quick, Thos,	"	f 6	8
Ranles, Wm,	Wardsville	f 1rs	18
Reycraft, Elias,	Pratt's Siding	f 1	11
Reycraft, Gord,	Glencoe	f 2rn	7
Reycraft, John,	"	f 1	7
Reycraft, Richard,	Pratt's Siding	f 1	9
Reycraft, Gord,	Glencoe	f 2rn	7
Ritchie,Arthr,	Bothwell	f 2	23
Ritchie, Mrs. E,	"	f 2	25
Ritchie, Peter,	"	f 2	23
Roberts, Jas	Newbury	t 6	12
Robinson, H T,	Cashmere	t 1rs	25
Robinson, J H,	Newbury	f 2	19
Robinson, W F,	"	f 3	19
Saylor, I, jr,	Cashmere	f 1rn	27
Saylor, Jonathan,	"	f 2rn	26
Saylor, Jos H,	"	f 1rn	27
Secord, Geo A,	Glencoe	f 6	6
Secord, John,	"	f 6	6
Shelton, C W,	Newbury	t 2rn	12
Sheppard, A J,	Wardsville	f 2rn	16
Shields, Jas R,	Alvinston	f 9	6
Shields, John J,	"	f 9	6
Shields, Roland H,	Alvinston	f 9	6
Shields, Wm B,	"	f 9	7
Siddall, F M,	Glencoe	f 2rn	2
Siddall, Jos,	"	f 2rn	2
Simpson, C F,	Strathburn	f 1rs	2
Simpson, Elizabeth,	"	f 1rs	1
Simpson, Geo S,	"	t 1rs	1
Simpson, Isaac J,	"	f 2rs	1
Simpson,J C,	Wardsville	f 1rn	13
Simpson, J D,	"	f 1rn	13
Simpson, Jas W,	Strathburn	f 1rs	1
Simpson, Mrs M A,	"	f 2rs	12
Simpson, T,jr,	Woodgreen	f 1rs	9
Simpson, T, sr,	Glencoe	f 1rs	5
Simpson, Wm J,	"	f 2rn	1
Sitler, Allan,	Cashmere	f 1rs	22
Sinclair, Jas,	Newbury	f 4	17
Smith, Alex,	"	f 2rn	15
Smith, C F,	Wardsville	f 1rs	21
Smith, Chas,	Newbury	f 1	23
Smith, David,	Cashmere	f 1rn	26
Smith,Jno B,	Wardsville	f 1rn	11
Smith, Mrs M,	Glencoe	f 4	9
Smith, Rus B,	Newbury	f 4	14
Sparling, Henry C,	Wardsville	f 2rs	13
Squires, Geo,	"	f 2rn	19
Stewart, Alex,	Newbury	f 5	17
Stinson, Fred,	Glencoe	f 2	4
Stinson, John,	"	f 2	6
Stinson, Thos J,	"	f 1	4
Stinson, Wm,	"	f 2	4
Stocking, John,	Newbury	f 2	20
Stocking, Steph,	"	t 2	19
Stricker, F,	Wardsville	f 1 rn	20
Stricker, John,	"	f 1rn	21
Sutherland, W K,	Glencoe	f 3	7
Taylor,Angus,	Cashmere	f 1rs	24
Taylor, Mrs M J,	"	f 1rn	23
Taylor, Wilkie J,	"	f 1rn	24
Telfer, Chas,	Newbury	f 1	13
Thompson, Andrew W,	Woodgreen	t 1rs	6
Thompson, W, B,	Newbury	f 2rn	14
Thompson, Wm,	"	f 4	12
Thompson,Wm G,	Glencoe	f 2rn	1
Telfer, John,	Newbury	f 1	13
Tilden, S,	Cashmere	f 1rn	27
Tilson, Wm,	Woodgreen	f 1rs	11
Tunks, Chas,	Cashmere	f 1rn	28
Turner, Geo,	Newbury	f 5	13
Voce, Jesse,	Wardsville	f 1rn	17
Walker, David E,	"	t 1rn	20
Walker, Hy R,	"	f 1rn	20
Walker, H L,	Glencoe	f 7	7

	Postoffice.		Con.	Lot
Walker, Isaac S,	Glencoe	t	2	1
Walker, James,	"	f	3	4
Walker, John,	"	f	1	2
Walker, Joseph,	"	t	2rn	5
Walker, Mark,	"	f	2	2
Walker, Thos G,	"	t	2rn	5
Ward, A W,	Wardsville	f	2rn	14
Ward Wm A,	"	f	2rn	14
Watson, W J,	Pratt's Siding	f	2	9
Watterworth, D,	Woodgreen	f	1rs	8
Watterworth, Gord,	"	t	1rn	9
Watterworth, I W,	"	f	1rn	8
Watterworth, J W,	"	f	1rn	5
Watterworth, J B,	"	f	1rs	7
Watterworth, Lor,	"	f	1rs	6
Watterworth, Louis,	Wardsville	f	3rs	13
Watterworth, Ross,	Glencoe	f	1rn	7
Watterworth, Wentworth,	Woodgreen	f	2rs	8
Watterworth, W H,	Glencoe	f	1rn	6
Watterworth, W S,	Woodgreen	f	1rs	10
Webster, Asa,	Cashmere	f	1rs	27
Webster, C D,	Glencoe	f	1rn	1
Webster, David,	Newbury	f	4	18
Webster, Geo E,	Glencoe	f	1rs	1
Webster, Margt,	"	f	1rn	1
Webster, Robert,	Cashmere	f	1rs	27
Webster, Wm,	Glencoe	f	1rn	1
Weekes, Ed,	Woodgreen	f	1rn	7
Weekes, H M,	Glencoe	f	1rn	4
Welch, C,	"	f	2rn	8
Welch, Sy,	Woodgreen	f	1rs	9
White, Mrs J A,	Newbury	f	2rn	17
Whitlock, John,	"	f	1rn	11
Whitlock, Sarah,	"	f	1rn	12
Williams, W H,	Strathburn	f	1rn	2
Willick, Saml,	Cashmere	f	1rn	26
Willis, G W,	Wardsville	f	2rn	21
Wilson, Clif,	Glencoe	f	8	7
Wilson, Geo,	Wardsville	f	2rn	17
Wilson, Thos,	Glencoe	f	8	7
Winger, Mrs A,	Wardsville	f	2rn	13
Winger, Albert,	"	f	1rn	8
Winger, Jos D,	"	f	1rn	12
Winger, S,	"	f	1rn	12
Winger, W P,	"	f	2rn	13
Winship, Asa R,	Newbury	f	1	14
Winship, Jas,	"	f	2	13
Winship, Rothwell,	"	f	2	13

NISSOURI.

J. H. Davis, Township Clerk, St. Mary's P. O.

Abbreviations: f, freeholder; t, tenant.
After each name follows Post Office Address, Concession and Lot.

	Postoffice.		Con.	Lot
Abbott, Albt,	Crumlin	f	3	2
Abbott, Maurice,	"	f	3	2
Ager, Jno,	Rebecca	f	1	7
Aitken, Wilbt,	Cobble Hill	f	7	16
Aikin, Chas,	Thorndale	f	5	19
Aikin, David,	Thorndale	f	4	19
Aitken, Geo,	Cobble Hill	f	7	16
Aitken, Robt,	Thorndale	f	5	18
Aitken, Wm,	Thorndale	f	7	16
Aitken, Roy,	Cobble Hill	f	7	19
Angus, Beatrice,	Thorndale	f	3	15
Angus, Jas,	Thorndale	f	3	10
Annett, Jas,	Belton	f	5	23
Ardiel, Wm,	Thorndale	f	3	15
Ashman, Frank	Rebecca	f	1	5
Ashman, Mark,	"	f	1	5
Ashman, Wm,	"	f	1	5
Atwell, Geo,	Wellburn	f	7	31
Bailey, Alf,	Thorndale	f	3	12
Bailey, Fred,	Rebecca	f	1	6
Bailey, Wm,	"	f	1	6
Bailey, Wm,	Thorndale	f	3	13
Baskerville, David,	Rebecca	f	4	5
Baskerville, Henry,	"	f	4	5
Baskerville, Jas,	"	f	4	5
Baynes, Rich,	Wellburn	f	5	32
Bearss, Geo,	St Marys	f	6	35
Bearss, L,	Cherry Grove	f	3	34
Beck, Hugh,	Thorndale	f	1	22
Beck, Jas,	"	f	1	22
Beck, Jos,	"	f	1	22
Beck, Thos,	"	f	1	22
Beck, Wm,	"	f	1	22
Beckett, Wm,	St Ives	f	2	22
Bedggood, J E,	Crumlin	f	4	4
Bedggood, Thos,	McWilliams	f	4	3
Belton, Geo,	Thorndale	f	3	18
Belton, Henry,	"	f	3	18
Bent, Wm,	Pasadena	f	7	10
Bilvea, Rich,	Thorndale	f	3	17
Blight, Simon,	Wyton	t	2	10

	Postoffice.		Con.	Lot
Blight, Wm,	Thamesford	f	7	1
Bonnell, Hugh,	Thorndale	f	4	13
Bott, Jno,	McWilliams	f	5	2
Bott, Raywood,	McWilliams	f	5	2
Bourne, Sept,	Rebecca	f	2	5
Bowers, Dorothy,	St Ives	f	4	27
Bowers, Jno,	"	f	4	27
Box, Frank,	Thorndale	f	1	16
Bradshaw, Jas,	Belton	f	5	24
Bradshaw, Mrs,	Thorndale	f	3	15
Bridgeman, Robt,	Cherry Grove	f	4	32
Bridgeman, R S,	"	f	4	32
Brock, Clarence,	St Ives	f	3	24
Brock, Henry,	"	f	2	26
Brock, John,	Thorndale	f	3	20
Brock, Walter,	St Ives	f	3	25
Brock, Wm,	Evelyn	f	7	8
Brooks, Wm,	St Marys	f	6	34
Broughton, Byrn,	Evelyn	f	6	3
Broughton, Eli,	"	f	7	3
Brown, Art E,	Rebecca	f	2	4
Brown, Fred,	Oliver	f	7	18
Brown, Jas H,	Rebecca	f	3	9
Brown, Jno,	Oliver	f	7	18
Brown, J W,	"	f	6	20
Bryce, Jas,	Devizes	f	2	33
Bryan, Walt C,	Thorndale	f	2	16
Burgess, Francis,	Belton	f	5	22
Burgess, Jno,	Thorndale	f	5	16
Burgess, Wm,	Belton	f	5	22
Burns, Mrs,	St Marys	f	7	20
Cameron, D P,	Cherry Grove	f	3	32
Cameron, W,	Thamesford	f	7	1
Carr, J R,	St Marys	t	4	35
Carrothers, Jas M,	Thorndale	f	5	18
Chamings, W,	Thamesford	f	7	2
Chute, Wm,	St Marys	f	4	34
Clark, Thos,	Thorndale	t	2	13
Clements, Thos,	Evelyn	t	5	5
Clipperton B,	Evelyn	f	6	8
Clipperton, Chas,	"	t	6	2
Clipperton, Jas,	"	f	6	2
Colbert, Geo,	Thorndale	f	3	14
Conn, Jas,	St Marys	f	7	28
Conn, Saml,	Thorndale	f	3	11
Conn, Mrs,	"	f	5	21
Cooper, G W,	Wellburn	f	6	33
Crawford, Mrs,	London	f	3	15
Cunningham, J	Thorndale	f	2	14
Cunningham, Jos,	"	f	2	14
Crosbie, Mrs,	London	f	5	5
Daley, Stephn,	St Marys	f	4	33
Danis, Geo,	Belton	f	6	22
Darling, Rich,	Thorndale	f	3	21
Davis, Catherine,	Belton	f	6	22
Davis, Elijah,	Oliver	f	7	19
Davis, Geo A,	St Marys	f	7	34
Davis, Henry,	Oliver	t	7	23
Davis, Hugh,	Thorndale	f	5	14
Davis, Jas A,	Oliver	f	7	19
Davis, Jas H,	St Marys	f	7	34
Davis, Jno,	Thorndale	f	5	14
Davis, Peter,	Belton	f	6	23
Davis, Robt,	"	f	6	22
Davis, Rosina,	"	f	6	22
Davis, Miss S V,	St Marys	f	7	34
Dawson, Jas,	Thorndale	f	2	13
Dawson, Wm E,	Devizes	f	1	33
Day, Geo R,	Evelyn	f	7	6
Day, Harrison,	Rebecca	f	2	4
Day, Mrs,	Cobble Hill	f	7	12
DeHart, Louis,	Crumlin	t	1	1
Dixon, Jas,	Devizes	f	1	34
Dixon, Walter,	"	f	1	31
Douglass, J H,	Evelyn	f	6	7
Douglas, Wm,	"	f	6	7
Downham, Asa,	Evelyn	f	7	8
Drennan, Hy,	Thorndale	t	3	16
Duffin, Albt,	"	f	3	9
Duffin, Eliza,	Rebecca	f	4	6
Duffin, J H,	"	f	3	6
Duffin, Jos E,	"	f	3	5
Duffin, Mrs J,	"	f	4	6
Duffin, Phoebe,	"	f	4	6
Duffin, Thos,	Thorndale	f	3	9
Duffin, W A,	Rebecca	f	3	6
Duffin, W F,	Thorndale	f	4	9
Duffin, Wilbur,	"	f	3	9
Dufton, Alfrd,	"	f	2	22
Dufton, Norman,	Wellburn	t	5	32
Dufton, Wm,	"	f	5	32
Dunn, Edwd,	Devizes	f	2	26
Dunn, Elliott, jr,	Leesboro	t	4	7
Dunn, Elliott,	Belton	f	6	28
Dunn, Roger,	Devizes	f	2	26
Ede, Jno,	Rebecca	f	2	4
Elgie, Arthur,	Belton	f	7	26
Elgie, Fred,	"	f	7	25
Elgie, Mrs C,	Oliver	f	7	20
Elgie, Jas,	"	f	7	24
Elgie, John,	"	f	7	21
Elgie, John,	Belton	t	6	24
Elgie, Michael,	Oliver	f	7	24
Elgie, Peter,	"	f	7	20
Elgie, Thos,	Belton	f	7	25
Elgie, Thos W,	Oliver	f	7	20
Elgie, Walter M,	"	f	7	20
Elgie, Wm,	Belton	f	7	25
Elliott, Jas,	St Ives	f	4	26

	Postoffice.	Con.	Lot
Elliott, J B,	St. Ives	t	4 23
Elliott, R B,	"	f	4 26
Evans, Geo,	Wellburn	f	4 31
Eyre, Mrs,	Crumlin	f	1 1
Facey, Denzil,	Belton	f	7 29
Facey, Edmund,	Belton	f	7 28
Facey, Robt,	"	f	7 26
Facey, Roy E,	"	f	6 25
Facey, Samuel,	"	f	6 25
Faircloth, Thos,	Oliver	t	6 21
Fairhall, Fred,	Thorndale	f	5 21
Fairweather, J,	Leesboro	f	4 9
Fallows, Mrs,	Ballymote	f	7 5
Farley, Emiline,	Thorndale	f	3 15
Farley, Jane,	Thorndale	f	3 15
Fisher, Mrs,	Devizes	f	2 29
Fitzgerald, Edwd,	St Ives	f	3 25
Fitzgerald, E M,	Devizes	f	1 32
Fitzgerald, Fred,	"	f	1 32
Fitzgerald, V Q,	Rebecca	f	2 8
Fitzsimmons, Jas,	Thorndale	f	3 15
Fitzsimons, Walter,	"	f	5 15
Flaherty, John,	"	f	1 18
Flaherty, Matthew,	"	f	1 18
Flaherty, Patrick,	Belton	f	6 26
Fleming, Rich,	St Marys	f	5 33
Foster, Albert,	Cherry Grove	f	4 32
Foster, Jno,	"	f	4 32
Foster, Robt,	Thorndale	f	1 17
Foster, R D,	"	f	1 17
Foster, W J,	"	f	1 17
Fox, Jas,	Thorndale	f	3 15
Fox, Wm,	"	f	3 21
Fraser, Jas,	St Marys	f	6 32
Frayn, Jno,	Belton	f	5 28
Galliford, Mrs Sarah,	Thorndale	f	3 15
Gee, Daniel,	Wyton	f	3 10
Gee, Fred,	Crumlin	f	1 1
Gee, Wm,	Wyton	f	3 10
George, John,	Evelyn	f	7 4
Gibson, Robert,	Cherry Grove	f	3 32
Gillis, Jas,	Thorndale	f	3 20
Gillis, Jno,	Cherry Grove	t	3 31
Glass, R J,	Belton	f	5 24
Gleason, Jos,	Thorndale	f	2 19
Good, W J,	Evelyn	t	7 9
Goarley, Jno,	Leesboro	f	6 11
Greason, Wm,	St Marys	f	7 31
Grose, Chas,	Devizes	f	1 32
Grose, Thos,	"	f	1 32
Guest, E B,	Salmonville	f	1 21
Guest, Jas,	Thorndale	f	3 14
Guest, L H,	Bryanston	f	1 23
Guest, W,	Crumlin	f	2 1
Gumb, Jas,	Thorndale	f	3 13
Gumb, Thomas,	Cherry Grove	f	4 34
Haley, Albt,	Wellburn	f	5 29
Hall, Wm,	"	f	5 30
Harding, R H,	Thorndale	f	1 15
Harding, W B,	"	f	1 15
Hardy, Geo,	Devizes	f	2 31
Hardy, Sara A,	"	f	1 29
Hardy, Saunders,	St Ives	f	2 29
Hardy, Wm,	Prospect Hill	f	1 36
Harris, Chas,	Salmonville	t	1 19
Harris, Jas H,	"	f	1 18
Hartwick, Jno,	Devizes	f	2 33
Haves, Geo,	Belton	f	6 27
Haves, Robt,	"	f	6 27
Haves, Robt, jr,	"	f	6 27
Haynes, Geo,	Wellburn	f	6 34
Headrick, Robt,	Belton	f	5 21
Henderson, A,	Thorndale	f	4 20
Henderson, Jane,	"	f	4 20
Henderson, Jas,	Belton	f	6 21
Henderson, J,	Wellburn	t	6 30
Henderson, Mary A,	Thorndale	f	3 16
Henderson, Wm,	"	f	4 20
Henderson, Wm,	"	f	2 15
Henebery, Mrs	St Ives	f	4 28
Henry, Wm,	Devizes	f	1 29
Henshaw, Danl,	Evelyn	f	7 9
Henshaw, G,	"	f	6 6
Henshaw, Geo W,	"	f	7 9
Henshaw, Jno,	"	f	7 9
Hill, Geo,	"	t	6 9
Hill, Jas H,	Leesboro	t	5 8
Hill, Wm,	"	t	5 8
Hobbs, Chester,	Wellburn	f	5 31
Hobbs, Geo,	"	f	3 26
Hobbs, J W,	"	f	3 26
Hobbs, Robt, sr,	Thorndale	f	3 19
Hobbs, Wilson,	"	f	4 21
Hobday, Jno,	Evelyn	f	7 7
Hodgins, Geo,	Cherry Grove	f	3 30
Holden, Bristol,	St Marys	f	5 36
Holden, Geo,	"	f	5 34
Holden, Michl,	Wellburn	f	4 29
Holland, Thos,	Thorndale	f	3 15
Horne, Thos,	Rebecca	f	2 6
Houlton, Arthur,	Cobble Hill	f	7 13
Houlton, John,	Rebecca	t	1 6
Hubbard, Chas,	St Marys	t	6 33
Hubbard, Mrs,	Thorndale	f	3 15
Hudson, Chas B,	St Ives	f	2 28
Hudson, Mrs,	Devizes	f	2 27
Hueston, Wm,	Thorndale	f	4 16
Hueston, Wilfred,	"	f	6 15
Hueston, W J,	"	f	6 15
Hyde, Chas,	"	f	4 20

	Postoffice.	Con.	Lot
Innes, Geo,	Cobble Hill	f	6 18
Irvine, Hamilton,	Evelyn	t	7 7
James, Henry,	Devizes	f	2 24
Jeffrey, Edward,	Evelyn	f	7 6
Jeffrey, John,	Evelyn	f	7 7
Jeffrey, Wm,	Evelyn	f	7 7
Johnston, A,	Cobble Hill	f	6 14
Johnston, Arch,	Belton	f	4 23
Johnston, Hy,	Wellburn	f	4 30
Johnston, H J,	Cobble Hill	f	7 15
Johnston, Harry,	"	f	7 15
Johnston, Jos,	"	f	7 15
Jones, F A,	"	t	7 10
Jones, Hugh,	Thorndale	t	5 20
Jones, Jno,	"	f	4 19
Jones, R,	"	f	4 19
Judd, Geo,	Rebecca	f	2 5
Judd, Jno W,	"	f	2 6
Judd, Robt,	"	f	1 4
Judge, Mrs,	McWilliams	f	4 1
Keast, W L,	St Ives	f	4 24
Kennedy, J M,	St Ives	f	3 27
Kennedy, Jno,	Oliver	f	6 20
Kingdon, Mrs,	Cherry Grove	f	3 34
Kingdon, Russell,	"	t	1 31
Kingdon, Wm,	"	t	3 34
Lackey, Alex,	Evelyn	f	7 4
Lackey, Saml A,	"	f	7 3
Lamond, Alex,	St Marys	t	6 36
Lee, Albert,	Thorndale	f	5 12
Lee, Chas,	"	f	4 15
Lee, Fred,	"	f	4 11
Lee, Richard,	"	f	4 14
Lee, Mrs Robt,	"	f	3 16
Legge, W,	St Marys	f	3 34
Leitch, Col,	McWilliams	f	4 2
Lince, W J,	Belton	f	6 27
Lindsay, G,	Cherry Grove	f	3 33
Lock, Thos,	Thorndale	t	2 18
Lockrey, Mrs,	Oliver	f	7 21
Logan, Edwd,	Thorndale	f	4 16
Logan, Henry,	"	f	4 16
Logan, J F,	"	t	3 18
Logan, Jno,	Crumlin	f	2 1
Logan, Rich,	Thorndale	f	4 16
Logan, Rich P,	"	f	2 17
Logan, Thos,	"	f	3 17
Logan, Wesley,	"	f	3 15
Logan, W S,	"	f	4 21
Louch, David,	Belton	f	6 28
Louch, Wm,	Wellburn	f	6 29
Lovatt, Geo,	Rebecca	f	5 5
McAinsh, Jno,	Wellburn	f	6 30
McConnell, Thos,	McWilliams	f	5 1
McCutcheon, Alfd,	Thorndale	f	4 21
McCutcheon, Ernest,	Belton	f	5 25
McCutcheon, Frank,	Thorndale	f	3 18
McCutcheon, Mrs,	"	f	5 20
McCutcheon, Wesley,	"	f	3 19
McCutcheon, W E,	"	f	3 20
McFarlan, Geo,	Belton	f	4 28
McFarlan, Jno,	Leesboro	f	5 7
McFarlan, R G,	"	f	5 7
McFarlan, T J,	"	f	5 6
McFarlan, Wm B,	"	f	5 6
McFarlane, James,	Cherry Grove	f	3 28
McGuffin, Dorastus,	Salmonville	f	1 20
McGuffin, Jos,	"	f	1 20
McGuffin, Robt,	"	f	1 20
McGuffin, T J,	"	f	1 14
McGuffin, W C,	"	f	1 14
McGuffin, W,	"	f	2 17
McGuffin, Wm J,	"	f	1 20
McKay, Geo,	Evelyn	f	7 3
McKay, Hugh,	St Marys	f	7 35
McKenzie, Robt,	Crumlin	f	2 2
McLean, Mrs,	London	f	3 16
McLeod, Ed,	Thorndale	f	5 15
McMartin, E J,	Evelyn	t	6 5
McMaster, Jno,	Wellburn	f	6 30
McMartin, Jno,	Evelyn	f	6 5
McMartin, Mrs,	"	f	6 5
McMurray, Alf,	Wellburn	f	5 30
McMurray, S,	Leesboro	f	5 11
McVey, Jas,	Bryanston	f	1 25
McVey, Robt,	St Ives	f	1 25
McVey, Wm,	"	f	2 27
Maddle, Isaac D,	Evelyn	f	7 6
Maddle, John,	Evelyn	f	7 6
Mahon, Geo,	Evelyn	f	6 8
Mahon, Jos,	"	f	6 3
Mahon, Jos, sr,	"	f	6 6
Mahon, Jos, jr,	"	f	5 7
Mahon, Mrs,	"	f	6 3
Mahon, Saml,	Leesboro	f	5 10
Mahon, Wm,	Evelyn	f	5 10
Mahon, Wm,	Leesboro	f	5 10
Marshall, Albt,	Belton	t	6 22
Martyn, Albt,	Wyton	t	1 9
Martyn, John,	"	t	1 9
Melville, Herbert,	Cherry Grove	f	3 34
Metters, Jno,	Devizes	f	2 34
Miller, Albt,	Wyton	t	1 9
Mills, Edwd,	Thorndale	f	2 14
Milne, Alex,	Wellburn	f	6 29
Milne, Geo,	"	f	7 29
Mitchell, M,	Cobble Hill	f	6 16
Mitchell, Mrs,	Thorndale	f	3 15

	Postoffice.		Con.	Lot
Mitchell, Wm,	Cobble Hill	f	7	18
Molland, Chas,	St Ives	f	2	25
Molland, Edwin,	St Ives	f	4	25
Monks, David,	McWilliams	f	3	2
Monks, Jas,	"	f	4	2
Moodie, R,	St Marys	t	4	36
Mooney, Frank,	Evelyn	f	5	3
Moore, Joshua,	St Ives	f	3	24
Moore, Saml,	"	f	3	24
Moore, S B,	Thorndale	f	3	22
Morden, Jno,	Belton	f	5	27
Morden,Thos,	St Marys	f	7	32
Moss, Wm,	Devizes	f	2	28
Mossip, Hugh,	Crumlin	f	2	2
Mossip, Jonathan,	St Ives	f	2	23
Mossip, Jos,	"	f	2	23
Mullis, Geo,	Evelyn	f	6	4
Mullis, Wm,	Evelyn	f	6	4
Murphy,Jas,	Thorndale	f	2	11
Murrell, Albt,	Cobble Hill	f	6	12
Murrell, Arthur,	"	f	7	13
Murrell, Henry,	"	f	7	11
Murrell, Jno,	"	f	6	10
Murrell, Mrs Mary,	Thorndale	f	3	16
Murrell, Rich,	Cobble Hill	t	6	15
Murrell, Robt,	"	f	6	12
Murrell, Wm,	"	f	7	14
Nagle, Ed,	St Marys	f	3	36
Nagle, Jno,	"	f	4	35
Nagle, Jos,	St Marys	f	5	35
Near, Edwd,	Wellburn	f	4	29
Near, Henry,	"	f	4	30
Near, Jno,	Cherry Grove	f	3	29
Near, Peter,	"	f	4	31
Near, Mrs,	"	f	4	29
Nicholson, Edwd,	Thorndale	f	5	16
Noble, Mrs,	Ballymote	f	4	10
Noble, Walter,	Evelyn	f	5	6
C'Harro, E'len,	St Marys	f	7	28
Oliver, Ern,	Wellburn	f	5	31
Oliver, I H,	St Marys	f	5	35
Oliver, Sidney,	"	f	6	34
Oliver, Wes,	Wellburn	f	6	32
Orchard, Jno,	Thorndale	f	4	12
Paddle, Walter,	Evelyn	t	7	2
Palmer, Dvd,	Thorndale	t	2	21
Palmer, Jas,	"	f	3	21
Pardy, Humphrey,	Rebecca	f	4	4
Pardy, J S,	"	f	4	4
Pardy, Milton,	Evelyn	f	5	4
Pardy, Mrs,	"	f	5	4
Pardy, S C,	Belton	f	5	23
Pardy, Wm,	Belton	f	5	23
Parker, T,	Cherry Grove	f	3	35
Patterson, R M,	Belton	f	5	26
Patterson, Robt,	"	f	6	25
Patterson, Walter,	Belton	f	6	25
Patterson, Charles,	Cobble Hill	f	7	13
Payne, Isaac,	Thamesford	f	6	1
Payne, Jos,	"	f	6	1
Payne, Roy,	"	t	7	1
Payne, Wm H,	"	f	7	1
Pearson, David,	Oliver	f	7	23
Pearson, N G,	"	f	7	21
Pearson, Ozias,	St Marys	f	7	28
Perrin, Mrs,	London	f	1	26
Phalen, Jas,	Belton	f	7	23
Phalen, Patrick,	"	f	6	24
Pickard, J F,	St Marys	f	6	35
Pickel, Adam,	Wellburn	f	6	28
Pickel, Edwd,	"	f	7	30
Pickel, Hugh,	"	f	7	30
Pickel, Morgan,	"	f	7	30
Pickell, J W,	Belton	f	6	25
Pickel, W D,	Wellburn	f	6	30
Pickel, Wm E,	Belton	f	4	28
Pinel, F W,	Rebecca	f	2	8
Pinel, Jno,	"	f	2	8
Piper, Thos J,	Crumlin	f	1	4
Pitt, Walter,	Wyton	f	1	11
Powel, Lindsay,	Prospect Hill	f	2	36
Purdy, Mrs,	Belton	f	5	23
Quait, Edmund,	Evelyn	t	6	4
Quait, Franklin,	McWilliams	f	3	1
Quait, Fred,	Evelyn	f	6	7
Quait, Jno H,	"	f	6	4
Quait, Milton,	McWilliams	f	3	1
Quait, Wm A,	Evelyn	f	7	5
Railly, Benj,	Bryanston	f	1	24
Ranyard, Jas,	Leesboro	f	4	10
Ramsay, Jas,	Thorndale	f	6	17
Ramsay, McKay,	"	f	5	18
Ramsay, Mrs,	"	f	6	18
Ramsay, P,	Cobble Hill	f	6	19
Ramsay, Thos,	Thorndale	f	6	19
Ready, Ambrose,	St Marys	f	6	35
Reavely, W,	Evelyn	t	7	4
Richardson, Chas,	"	f	7	32
Richardson, Jno,	St Marys	f	7	32
Richardson, T,	"	f	7	33
Riddell, J R,	Prospect Hill	f	1	4
Riddell, R,	"	f	2	35
Riddell, R G,	Devizes	f	1	35
Riddell, W S,	Prospect Hill	f	1	35
Risdon, Jas,	Devizes	f	1	30
Risdon, Mrs,	"	f	2	31
Robertson, C L,	Rebecca	f	2	5
Robinson, Isaac,	Belton	t	5	24
Robinson, Wm,	"	t	5	24
Robson, Adam,	Wellburn	t	7	32

	Postoffice.		Con.	Lot
Robson, Chris,	Wellburn	f	7	32
Robson, J J,	St Marys	f	5	36
Rogers, Wm,	Rebecca	f	4	5
Roulston, Chas,	Crumlin	t	1	2
Roulston, Geo,	Belton	f	4	26
Rumble, Jas,	Thorndale	f	7	14
Rumble, J C,	Belton	f	7	24
Rumble, J J,	"	f	6	23
Rumble, Mrs,	Thorndale	f	3	15
Sager, Thos,	Cherry Grove	f	3	31
St Clair, Moses,	St Ives	f	4	28
St Clair, Mrs,	"	f	4	27
Salmon, Jno W,	Thorndale	f	1	23
Salmon, Mrs,	Salmonville	f	1	21
Salmon, Wm,	Thorndale	f	3	16
Sandall, Alf,	"	f	6	18
Sangster, S G,	Rebecca	t	4	6
Saul, Isaac F,	Crumlin	f	1	3
Scott, Alf,	Thorndale	f	5	13
Scott, D M,	"	f	2	12
Scott, Edgar,	"	t	2	13
Scott, Jas A,	"	f	6	12
Shaw, Wm A,	Wellburn	f	6	31
Shipp, Wm C,	Rebecca	t	3	6
Smibert, James,	Cherry Grove	f	4	30
Smibert, John,	Devizes	f	2	32
Smith, A G,	Cobble Hill	f	7	12
Smith, Arch,	St Marys	f	7	35
Smith, Byron,	Rebecca	f	5	3
Smith, Dl,	Cherry Grove	f	4	31
Smith, Geo,	St Marys	f	7	35
Smith, Jas,	Cherry Grove	f	3	31
Smith, Melville,	Cherry Grove	f	4	31
Smith, Wm,	Rebecca	f	5	3
Smithian, F,	Evelyn	f	7	8
Stainton, Geo,	Belton	f	7	26
Stamp, Cecil,	Crumlin	t	2	2
Stanger, Chas,	Devizes	t	2	25
Stapleton, Jno,	Thorndale	t	4	18
Stapleton, Robt,	Wellburn	f	5	34
Stapleton, Wm,	"	f	5	34
Steadman, Mrs E,	Thorndale	f	3	15
Sterritt, Wm R,	St Marys	f	7	30
Sterritt, Chas,	"	f	7	29
Sterritt, Robt,	"	f	7	30
Stevenson, R,	Thorndale	f	4	13
Stevenson, Saml,	Wyton	f	1	8
Stinson, Edwd,	Rebecca	f	3	8
Stinson, Robt,	"	f	4	7
Stinson, R F,	"	f	4	7
Stoddart, M,	Thorndale	f	2	20
Strathdee, Robt,	McWilliams	f	4	2
Stuart, Geo,	Belton	f	6	24
Stuart, Mrs,	"	f	6	24
Sugden, Robt,	St Ives	f	4	23

	Postoffice.		Con.	Lot
Switzer, Chas,	St Ives	f	2	24
Switzer, Orlando,	Belton	f	7	27
Tait, Hy,	Prospect Hill	f	1	36
Talbot, J,	Cherry Grove	f	3	33
Taylor, John,	Leesboro	f	5	8
Taylor, Wm H,	Evelyn	f	5	8
Thompson, D,	St Marys	f	7	36
Thompson, Jas B,	Thorndale	f	6	17
Thompson, Herbt,	"	f	6	17
Thornton, P,	"	t	4	8
Tibbett, Wm,	St Ives	f	3	27
Tomlinson, Mrs,	Thamesford	f	7	1
Truchell, Ed,	Oliver	f	7	22
Uren, Grafton,	Cherry Grove	f	3	29
Urquhart, Dond,	Rebecca	f	1	7
Urquhart, Edwd,	"	f	1	7
Urquhart, Jas T,	"	f	1	7
Urquhart, W T,	"	f	1	7
Vining, Eb,	Thorndale	f	6	14
Vining, G B,	"	f	5	15
Vining, Mrs Jane,	"	f	3	15
Vining, Jos A,	"	f	5	14
Vining, Salmon,	"	f	5	17
Vining, W C,	"	f	6	16
Wakeling, Frank C,	Rebecca	f	2	7
Walker, Mrs,	Thorndale	f	3	15
Walker, Wm T,	"	f	2	15
Walsh, Pat,	Cherry Grove	f	3	30
Walters, Arthur,	Thorndale	f	4	11
Walters, Saml,	Cobble Hill	f	6	11
Walters, Thos,	Pasadena	f	7	11
Walters, Wm E,	Wyton	t	2	11
Walters, Wm G,	Thorndale	f	4	21
Waugh, Saml,	Thorndale	f	3	23
Waugh, Thos,	St Ives	f	3	24
Webb, Chas,	Belton	f	5	22
Webb, Mrs Eli,	Thamesford	f	4	22
Webb, W,	Thorndale	f	4	22
Weir, Ben W,	Devizes	f	1	30
Weir, Jos A,	"	f	1	28
Weir, Wm,	"	f	1	31
West, Benj,	Wyton	f	1	11
West, Robt,	"	f	1	11
Westman, Weldron,	Devizes	f	2	30
Weston, Arthr,	Thorndale	f	2	16
Weston, Chas,	Evelyn	f	4	3
Weston, Chas, jr,	"	f	4	3
Weston, Jas,	"	f	7	7
Wheaton, Jas,	Thorndale	f	3	12
Wheaton, Jos,	"	f	3	11
Wigglesworth, R,	St Ives	f	3	23

	Postoffice.		Con.	Lot
Wilkinson, Geo, Evelyn		f	6	1
Wilkinson, Wm,	Thamesford	f	6	1
Williamson, Wm,	Thorndale	t	4	17
Wills, John, McWilliams		t	3	3
Wilson, Frank, Rebecca		f	1	3
Wilson, Geo,	Wyton	f	1	13
Wiseman, Jno W,	Belton	f	5	29
Wiseman, Wm,	"	f	4	24
Wiseman, Wm A,	"	f	5	29
Wood, G W,	"	f	5	26
Wood, Wm, Prospect Hill		f	2	35
Woods, Allan, Rebecca		f	5	4
Woods, John,	"	f	5	4
Woods, Mrs, Thorndale		f	4	8
Woods, Robt, Leesboro		f	4	8
Woods, Wm, Cobble Hill		f	7	17
Woosman, Thos,	"	t	7	17
Wright, W, Thorndale		f	4	18
Wright, Wm,	Wyton	f	2	11
Yakes, Danl,	Crumlin	f	1	1
Young, Mrs,	Crumlin	f	1	1
Young, Wm,	Devizes	f	1	31

WESTMINSTER

George Riddle, Township Clk, Odell P. O.

Abbreviations: f, freeholder; t, tenant; bft, broken front; wtr, west of the Talbot Road; etr, east of the Talbot Road.

After each name follows Post Office Address, Concession and Lot

	Postoffice.		Con.	Lot
Ackland, Mrs M,	London	f	bft	24
Adair Jeremiah,	Byron	f	bft	44
Adair Timothy	"	f	bft	45
Adams Jas,	Lambeth	f	wtr	60
Adams Melvin,	"	f	Gore	12
Alair Dona,	London	f	rps	220
Albright W D,	"	t	2	24
Allen Mrs,	"	f	hp	38
Alway Hester,	Ealing	f	bft	20
Anderson A Frank,	Wilton Grove	f	4	14
Anderson Mrs E	"	f	3	4
Anderson Mrs J	"	f	3	3
Anderson J H	"	f	5	10
Anderson John,	Tambling's Cor	f	1	34
Anderson Norman,	Wilton Grove	f	4	14
Anderson Thos,	"	f	3	3
Anderson Wm,	"	f	4	3
Andrews Mrs,	Lambeth	f	etr	70
Appleford Frank,	Wilton Grove	f	2	7
Arthur Wm,	Lambeth	f	wtr	72
Ashby Geo,	London	t	bft	24
Axford Robt,	Lambeth	f	Gore	25
Axford Wm,	"	f	Gore	12
Bailey Thos,	"	f	wtr	76
Bainard David,	Glanworth	f	9	17
Bainard Jacob,	"	f	9	17
Bairnard David,	Lambeth	f	ETR	71
Baker Alfd,	"	f	etr	56
Baker Chas H,	"	f	wtr	52
Baker C W,	Tambling's Cor	t	1	35
Baker Eber,	Lambeth	f	wtr	54
Baker Ernest,	Lambeth	f	etr	56
Baker Harold,	"	f	wtr	54
Baker Mrs Mary,	"	f	wtr	54
Baker Mrs M		f	Gore	22
Baker Thos,	"	f	Gore	24
Baker Wesley	"	f	wtr	69
Baker Wm,	Wilton Grove	f	3	7
Baker Wm J,	Lambeth	f	etr	70
Ballentine Mrs	"	f	etr	70
Ballantine Thos	"	f	etr	60
Bannatyne Mrs,	Glanworth	f	8	23
Barber Albert,	Wilton Grove	f	3	12
Barnes Chas,	"	f	5	18
Barney Clarence	"	t	3	24
Barons Jas,	Belmont	f	5	2
Bartlett Wm,	Woodbank	f	1	37
Barton Mrs,	Belmont	f	7	1
Barton Warren,	"	f	5	1
Batten John H,	Wilton Grove	f	3	23
Baty Adam,	"	f	2	19
Baty Arthur,	"	f	2	18
Baty Thos,	Tambling's Cor	f	wwr	1
Baty Wellington,	Wilton Grove	t	2	18
Beattie Agnes	"	f	3	14
Beattie A Jas,	Glanworth	f	5	8
Beattie Andrew,	Wilton Grove	f	3	9
Beattie Andrew,	Pond Mills	f	2	15
Beattie Angus,	Wilton Grove	f	2	15

	Postoffice.	Con.	Lot
Bean A T,	Byron	f	1 43
Beattie David,	Wilton Grove	f	2 20
Beattie Ethel,	"	f	3 14
Beattie Jas,	"	f	2 10
Beattie Mrs,	Lambeth	f	etr 71
Beattie Robt,	Wilton Grove	t	3 15
Beattie Wm H,	"	f	2 20
Begg Alex,	"	f	5 16
Begg John,	"	f	5 16
Bendle Mrs S,	Derwent	f	2 1
Bennett B L,	Lambeth	f	etr 56
Bennett Franklin,	"	f	etr 56
Bennett Geo,	Wilton Grove	t	5 3
Bennett Mrs,	Glanworth	f	6 16
Bickley John,	London	f	1 8
Bjoick Fred,	"	f	3 23
Bjoick N F,	"	f	2 32
Black Alfd,	Glanworth	f	8 6
Black Duncan,	"	f	7 6
Black John,	"	f	8 2
Blackburn Harry,	Lambeth	t	etr 50
Blackie Arch,	Wilton Grove	f	3 20
Blackie Wm,	White Oak	f	3 22
Blackman Geo,	Lambeth	f	Gore 9
Blair Alex,	Wilton Grove	f	3 4
Blackie Geo,	"	f	3 19
Blackie Jas,	"	f	3 19
Blanchard Wm,	"	f	3 18
Blankenship Mrs,	Ealing	f	Ross sy 22
Blinn Chauncey,	Lambeth	f	2 48
Blinn Robt,	Derwent	f	1 36
Bodkin Fred,	Wilton Grove	t	5 15
Bogue David,	Lambeth	f	wtr
Bogue Geo,	"	f	etr 73
Bogue Mrs L,	Tambling's Cor	f	1 32
Bogue Mrs M,	Woodbank	f	bft 33
Bogue Mrs Mary,	Lambeth	f	etr 70
Bogue Norman	"	f	wtr 73
Boler Walter	"	f	1 45
Boler Wm,	"	f	2 45
Bott John D,	Wilton Grove	t	1 2
Bowering Alfd,	Lambeth	t	Gore 2
Bowering Mrs J	"	f	Gore 2
Bowey Roy,	Glanworth	f	7 23
Bowey Wm,	"	f	7 23
Bradish Jas,	"	f	7 20
Brady Jas, sr,	"	f	8 13
Brady Jas, jr	"	f	8 15

	Postoffice.	Con.	Lot
Branston Fred,	London	f	Gore 5
Branston Johnston,	Lambeth	f	wtr 72
Branston Wm,	"	f	2 48
Brooks Arthur,	London	f	etr 77
Brooks Isaac,	Lambeth	t	etr 72
Brooks Thos,	London	f	etr 77
Brown Mrs A,	Wilton Grove	f	8 23
Brown Edwin,	Lambeth	f	wtr 78
Brown Herbt M,	Wilton Grove	f	5 7
Brown Robt,	"	f	1 34
Brown T B,	"	f	2 9
Brown Thos,	Glanworth	f	5 7
Brown Wm J,	Wilton Grove	t	4 23
Brown Wm L,	"	t	3 4
Brownlee John,	"	f	3 1
Brownlie Wm,	Belmont	t	5 5
Bruce Robt,	Glanworth	t	5 13
Bryce A W,	Lambeth	f	bft 47
Buchanan Mrs,	Belmont	f	7 4
Buchanan Malcolm,	Glanworth	f	8 12
Burch D B,	Lambeth	f	etr 74
Burch Jas,	"	f	2 48
Burke Martin,	Tambling's Cor	f	1 26
Burrows Arthur,	Glanworth	f	8 22
Burrows Eli,	Lambeth	f	wtr 50
Burtwhistle G R,	"	f	etr 54
Burtwhistle Osman,	"	f	wtr 49
Byers John,	Lon South	f	bkn ft 1
Caldwell Chas,	Glendale	f	2 30
Caldwell Mrs E,	"	f	2 30
Campbell Mrs B,	Wilton Grove	f	4 12
Campbell Donald,	Glanworth	f	7 5
Campbell Mrs Eliza,	Belmont	f	5 1
Campbell Mrs F,	"	f	7 1
Campbell Hy,	Lambeth	f	wtr 70
Campbell Jas,	Glanworth	f	7 22
Campbell John M,	London	t	1 3
Campbell Mary,	Glanworth	f	7 5
Carley Alonzo,	Lambeth	f	etr 70
Carley Mrs D,	"	f	etr 70
Carroll David,	Ealing	f	1 16
Carroll D H,	London	t	1 8
Carroll Geo,	Wilton Grove	f	4 4
Carroll Herbt,	"	f	4 4
Carrothers Amos,	Belmont	f	7 1
Carrothers Lewis,	Glanworth	t	5 6

	Postoffice.	Con.	Lot
Carrothers Ninian,	Wilton Grove	f 3	7
Carrothers Wm,	Glanworth	f 5	4
Carruthers Benj,	Wilton Grove	f 3	7
Carruthers C A,	"	f 4	7
Carruthers D A,	"	f 5	6
Carruthers Eldon,	"	f 4	7
Carruthers Harry L,	"	f 5	6
Carruthers Nath,	"	f 3	7
Carruthers Paul,	Glanworth	f 5	6
Carruthers Saml,	Wilton Grove	f 3	7
Carter Wm J,	Belmont	f 7	1
Cassady Jas,	London	f 1	42
Cassady Jos,	Lambeth	f AB	49
Cassady Mrs,	"	f etr	70
Charles Miss,	Byron	f bft	44
Charlton Miles,	Belmont	f 7	1
Christian A L,	Lambeth	f wtr	72
Clark Abraham,	Wilton Grove	f 2	26
Clark John,	Lambeth	f etr	69
Clary John,	Wilton Grove	f 2	27
Cleveland Mrs,	Glendale	f 1	31
Cline Victor,	Belmont	f 7	1
Clinton Albt,	Lambeth	f wtr	52
Clinton Edwin,	"	f etr	51
Clinton G B,	"	f wtr	52
Cole Hy,	Derwent	f 4	1
Cole Mathew,	Woodbank	f 1	37
Collier John,	Ealing	t 1	17
Colvin Wm,	Glanworth	f 6	7
Conn Wm,	Wilton Grove	t 5	7
Cook Firman,	Glanworth	f 7	22
Cook Jas W,	Lambeth	f wtr	56
Cook Mrs E,	"	f wtr	57
Cook Mrs I,	"	f Gore	14
Coombs J K,	Byron	f bft	43
Cooney Miss M,	London	f Elmwood	av 79
Copeland Alonzo,	Lambeth	f etr	68
Copeland Jos,	Wilton Grove	f 4	4
Copeland Leonard,	"	f 4	6
Cornell Emerson,	Lambeth	t wtr	48
Cornell J Herbt,	"	f wtr	76
Cornell John H,	"	f wtr	78
Cornell Miss M,	"	f wtr	76
Cornell Russell,	"	f etr	71
Cornish Andw,	Wilton Grove	t 2	16
Cornish Samuel,	Glanworth	t 6	15
Cornish Wm,	Belmont	f 5	1
Cotton Mrs S,	Byron	f 1	48
Cotton W F,	"	f 1	47
Coultes Mrs,	London	f rps	109
Courtenay Samuel,	Lambeth	f etr	58
Cousins Jas A,	Glanworth	f 6	4
Cousins John S,	"	f 6	5
Coventry Ed,	Wilton Grove	t 5	5
Coventry Jos,	"	t 5	5
Cowan Wm,	"	f 3	1
Cowling Jno,	Lambeth	f Gore	20
Crinklaw Jas W,	Wilton Grove	f 4	21
Crinklaw John,	"	f 4	23
Crinklaw J, jr,	"	f 4	21
Cunningham A F	"	t 3	15
Cunningham Arthur	"	t 3	15
Currie Danl,	"	f 2	3
Currie John,	"	f 2	3
Currie John A,	Byron	t bft	44
Currie Peter,	Glanworth	t 7	9
Dale Clifford	"	f 6	8
Dale David,	London	f 2	33
Dale David H,	Wilton Grove	f 2	35
Dale Ezekiel,	"	f 1	29
Dale Miss E,	Glendale	f 2	35
Dale F E,	London	f 1	31
Dale Geo A,	Wilton Grove	f 1	30
Dale Hugh,	"	f 1	57
Dale Jas A,	Lambeth	f wtr	68
Dale Jos,	Glanworth	f 6	8
Dale Mrs M J,	London	f 1	31
Dale Nathan,	Wilton Grove	f 1	57
Dale Richd,	London	f 2	33
Dale Solomon,	Lambeth	f wtr	65
Dale Wm O,	London	f 2	36
Davey Alfd,	Lambeth	f wtr	69
Davis B W,	"	f wtr	57
Davis Eli L,	"	f wtr	54
Davis Wm J,	"	f wtr	58
Dawes John,	Belmont	f 6	1
Dawson Byron,	Lambeth	f 1	45
Dawson Geo, jr,	Glanworth	t 7	22
Dawson Jas A,	Byron	f 1	46
Day Alonza,	Lon South	f e Wharn	1
Deadman Lawrence,	Lambeth	f 2	48
Deadman Mrs,	"	f Gore	2
Deadman W M,	"	f 2	48
Decker Mrs,	London	f wtr	69
Denby Alf,	Tambling's Cor	t 1	29
Dertinger Miss,	London	f rp	218

	Postoffice.	Con.	Lot
Dewar Mary, Belmont	f	7	1
Dickout Clarence, Glanworth	f	7	19
Dickworth Eugene	f	hp	97
Dicy Ira, Wilton Grove	f	3	18
Dicy Mary, "	f	3	18
Dingman Wesley, Lambeth	f	etr	71
Dinswoodie W B, Belmont	t	7	1
Doan John, "	f	7	1
Dobie Andw, London	f	1	9
Dobie Frank, London	f	1	4
Donahue Mrs, Glanworth	f	9	18
Donahue Patrick, "	f	9	18
Dores Frank, Lambeth	f	wtr	60
Dowling John, Wilton Grove	f	2	22
Dowling Nicholas, "	t	2	22
Doyle John, Lambeth	f	etr	76
Dumaw Ashley, Wilton Grove	f	5	4
Dumaw W A, "	f	5	4
Duncan Danl C, Lambeth	f	1	43
Duncan McKenzie, Wilton Grove	f	1	28
Duncan Wm, "	f	2	29
Dunham Jas H, "	t	1	11
Dunn Chas, Lambeth	f	bft	48
Durand Mrs L, Belmont	f	7	1
Eagan Jas, Derwent	f	3	1
Edwards John, London	t	1	3
Elliott Andrew, Wilton Grove	f	1	17
Elliott Chas U, Glanworth	f	6	9
Elliott Francis, Wilton Grove	f	2	16
Elliott Geo, "	f	2	16
Elliott John H, Glanworth	f	6	11
Elliot Mary C, "	f	6	9
Elliott Mrs, Wilton Grove	f	2	17
Elson Sydney, Lambeth	f	A	47
Elson Wm, Byron	f	A	47
England Wm, Tambling's Cor	f	1	41
Errington Mrs M, Glanworth	f	7	19
Evans Annie, Tambling's Cor	f	1	29
Evans Bessie, "	f	1	29
Evans John, "	t	mgs	218
Evans Mrs, St James Park	f	ksbs	13
Eyre H S, Wilton Grove	f	4	3
Farr Chas J, Glanworth	f	5	23
Farr John, Wilton Grove	f	1	32
Ferguson Danl "	f	2	25
Ferns M A, Glanworth	f	6	21
Field Mrs M J, Nilestown	f	bft	20
Finch Miss N, Belmont	f	7	1
Finch Wm, Lambeth	f	bft	47
Findlay Andw, Lambeth	f	wtr	66
Fisher Arthur, Glanworth	f	7	15
Fisher Mrs John, Byron	f	bft	44
Fisher Madison, Glanworth	f	8	16
Fisher M Vicars, "	f	7	16
Fisher Mrs R, Lambeth	f	etr	70
Fisher Robt, Glanworth	f	7	15
Fitchett Arthur, Wilton Grove	t	4	3
Fitchett Mrs, Belmont	f	7	1
Flawn Louise, Wilton Grove	f	3	20
Fleming Janet, London	f	bft	23
Flint Miss C, Tambling's Cor	f	bft	43
Flowers Jas, Glanworth	f	7	12
Fortner Mrs, Byron	f	bft	45
Foster E J, Tambling's Cor	t	1	31
Foster Fred Wm, St James Park	f	1	31
Foster Jas, Tambling's Cor	t	1bft	33
Fowler Jas, Glanworth	f	6	15
Fox G Stanley, Lambeth	t	etr	53
Frampton Jos, "	f	wtr	69
Frank Jos, Byron	f	bft	42
Frank Mrs, London	f	bft	21
Gartley Adam, Wilton Grove	f	2	8
Garnett Fred, Lambeth	f	wtr	79
Gartley Geo, Wilton Grove	f	2	7
Garton Fred, Belmont	t	6	1
Giles Wm, Lambeth	t	wtr	51
Gilmore Jas, Wilton Grove	f	1	18
Gilroy Mrs, London	f	ksbm	25
Glen Jas A, jr, Glanworth	f	8	17
Gott Thos, Glanworth	f	6	14
Gough E A, Wilton Grove	f	5	22
Govenlock Adam, "	f	5	9
Govenlock Mrs J, Hubrey	f	5	9
Gowanlock Geo, Lambeth	f	Gore	18
Grey Jos, Odell	t	1	24
Grieve Richd, Wilton Grove	f	2	8
Grieve Thos, "	f	2	12
Griffin Albert, "	f	3	8
Griffin S J, Wilton Grove	f	1	13

Postoffice. Con. Lot

Griffith Jas E, Byron f bft 45
Griffith John, Wilton Grovef 2 11
Griffith Leslie, Byron f bft 47
Griffith Nathan, Woodbank f bft 35
Griffith Oliver, Lambetht wtr 73
Griffith Wm, Byron f bft 45
Hair Robt, Wilton Grove f 4 1
Haldane Wm, " f 4 24
Hamlyn Hy, Lambeth f etr 71
Hamlyn Thos, " f etr 70
Hampdon R J, Wilton Grove f 1 13
Harkness Miss J, Belmont f 6 3
Harkness John A, Glanworth f 6 5
Harkness Walter, Belmont f 4 3
Harris Jas, Wilton Grove f 3 13
Harris Wm, Lambeth t wtr 73
Hart Hy, Wilton Grove f 2 5
Hart Mrs P, " f 2 4
Hart Wm, Byron f bft 47
Henry Jas, Glanworth f 6 3
Henry Mrs, Lambeth f wtr 68
Hill Jas, London f 1 18
Holborn John, Wilton Grove f 4 22
Holtby Benj, Tambling's Cor f 1 29
Holtby Duncan, Glanworth f 7 9
Holtby Mrs, " f 7 10
Hood Wm D, Wilton Grove f 2 14
Hooper Maurice, Lambeth f wtr 72
Hopkins G W N, " f etr 69
Hourd C W, Wilton Grove t 2 26
House Jas, " t 1 21
Howie Mrs, Lon S f 1 30
Hubbard Maurice, Lambeth t etr 63
Hudson John, Glanworth t 6 9
Hunt Alex, Glanworth f 5 23
Hunt Edwd, Lambeth f etr 64
Hunt Ewart B, " f wtr 63
Hunt E S " f wtr 63
Hunt Thos, Glanworth f 6 23
Hunt Walter, Lambeth f etr 56
Hutchinson H, Glanworth t 7 8
Hutchinson J I, " t 7 8
Hyatt Norman, Wilton Grove t 3 18
Hyslop Alex, " f 3 23
Ireland Miss E, Lambeth f Gore 2
Irwin David, " f wtr 72
Irwin Mrs, London f 1bft 13

Postoffice. Con. Lot

Jackson Alex, Lambeth f wtr 61
Jackson Alex D, " f etr 62
Jackson David, Glanworth f 5 20
Jackson David, Wilton Grove f 1 12
Jackson David, " f 1 2
Jackson Mrs E, " f 2 13
Jackson Frank, " f 1 1
Jackson John, " f 2 1
Jackson Mrs M, " f 2 1
Jackson Thos, Lambeth f etr 70
Janes Geo M, " f wtr 53
Jarvis Chas, Wilton Grove f 4 19
Jeffrey Wm E, " t 2 2
Jenkins B, " f 3 17
Jenkins Thos, " f 2 5
Johnston Chas J, Glanworth, f 3 19
Johnston David, " f 6 18
Johnston David, jr " t 5 21
Johnston Mrs E, " f 6 19
Johnston Jas, " f 6 13
Johnston R J, Wilton Grove f 5 8
Johnston Stewart, London t 1 31
Johnston Mrs T, Glanworth f 6 20
Johnston Wm A, " t 6 19
Johnstone A C, Tambling's Cor f 1 28
Jones Abraham, Lambeth f etr 64
Jones Albt, " f etr 69
Jones David, " f etr 64
Jones Hiram, Wilton Grove f 6 22
Jones John, " f 4 21
Jones Mrs M, Lambeth f etr 65
Jones Wm, Glanworth f 5 16
Kains Alfd, Lambeth f bft 48
Kains Frank, " f bft 48
Kains Fred, " f bft 48
Kains Isabel, Byron f bft A49
Kains May, Byron f bft A49
Kains Wm, Lambeth f bft 48
Kay Wm, Odell f 1 25
Kelly Jas A, Lambeth f wtr 7
Kelly John J, " f Gore 18
Kelly John W, " t etr 71
Kearns Frank, Wilton Grove t 5 7
Kendew Ed, " f 1 18
Kernohan Hugh, Derwent f 3 1
Kernohan John S, London f 1 5
Kernohan Pearl, Derwent f 3 1
Kerr Mrs C, St James Park f ksbo 4
King John, Lambeth f etr 66

Postoffice. Con. Lot

Kirk Andw, Glanworth f 5 12
Kirk Jas, Tempo f 7 14
Kirk Robt, Glanworth f 6 11
Kitchum Miss R, Lon S f wwr 4
Knott John, Nilestown f 1 1
Kunz Danl, Wilton Grove f 4 18
Laidlaw John W,
Wilton Grove f 4 11
Laidlaw Margt, " f 3 11
Laidlaw Walter S " f 4 10
Laidlaw Wm, " f 4 11
Lambourne Richard,
Lambeth t wtr 77
Lane C A, Woodbank f bft 34
Lang Jas, Lambeth f Gore 2
Langford Thos, Glanworth f 6 2
Lawrie Jas T, Lambeth f 2 48
Lawson Chas,
Wilton Grove f 3 21
Lawson David, " f 5 13
Lawson J A,
Tambling's Cor f bft 37
Lawson John, Wilton Grove f 4 8
Lawson Stanley, " f 5 13
Learn Jas, Glanworth f 5 2
Learn P D, Glanworth f 7 20
Lee Mrs, Nilestown f 2 2
Legg C W, Glanworth f 7 22
Legg Mrs S, London f hp 39
Legg Wm, Belmont f 7 1
Lewis J S, Glanworth f 8 17
Lind Mrs, Wilton Grove f 2 21
Lindsay Ed, St Thomas f 9 21
Ling Wm D, Lambeth f etr 49
Little L, Lambethf etr 61
Little P B, Wilton Grove f 2 10
Lobban John, " f 5 23
Loche Frank, f 5 16
Lock John, Glanworth f 7 22
Logan Walter,
Tambling's Cor f bft 47
Love Jas, Lambeth f Gore 19
Love Peter, " f Gore 19
Lown David, " f wtr 69
Lown Wm, " f wtr 69
Lucan Wm, Glanworth f 7 20
Lukins Arthur,
Wilton Grove f 1 23
McAlpine Neil, Lambeth f etr 69
McBane, Duncan,
Glanworth f 4 12
McBride J, Lambeth f 1 44
McCann Chas,
Wilton Grove f 2 31
McClary Mrs M, London f 1 2
McColl Duncan,
Glanworth f 7 11
McDermott M,
Wilton Grove f 2 2

Postoffice. Con. Lot

McDougall Duncan,
Glanworth f 6 22
McDougall Jas, " f 6 22
McElroy Mrs J,
Lambeth f etr 70
McEwen Robt, Byron f 1 49
McGill Chas, Glanworth f 6 10
McGill Jane, " f 6 10
McGill Peter, " f 7 14
McGregor Jas H,
St James Park f 1 30
McGregor John D,
Lambeth f 1 43
McGugan Archie,
Lambeth f etr 59
McGurk Mrs, Nilestown t 1 1
McInness Mrs M,
Tambling's Cor f 1 30
McInteer Wm,
Wilton Grove f 4 19
McIntosh Mrs P, Odellf bft 25
McIntosh Miss V,
Tambling's Cor f 1 25
McIntyre Jas, London t 1 11
McKay Wm, Wilton Grove f 2 20
McKellar Walker, Belmont f 7 2
McKenzie Alex, London f 2 34
McKenzie John, " f 2 34
McKenzie Mrs, Belmont f 7 1
McKerlie Wm sr, London f 1 14
McLachlin Jas,
Glanworth f 8 10
McLeister W J, " f 6 11
McLellan Jas, Derwent f 4 1
McLeod John, Lambeth t wtr 52
McLeod Winnie, London f hps 84
McMillan Jas, Glanworth f 8 8
McMillan Thos,
Wilton Grove f 1 1
McMurray Byron, Belmont f 7 2
McMurray Jas V,
Glanworth t 5 3
McMurray Mrs M,
Tambling's Cor f 1 26
McNeil Susie, London f hps 92
McNicol John, Belmont f 7 1
McNiece H F, Byron 4, f 1 48
McPherson Ada,
Glanworth f 8 18
McPherson Arch, " f 7 10
McPherson C F,
Lambeth t wtr 52
McPherson David,
Glanworth f 7 10
McPherson Duncan " f 8 20
McPherson Fred " f 6 19
McPherson Mrs H " f 9 19
McPherson John " f 9 19
McPherson Norman " f 8 20

Postoffice. Con. Lot

McPherson Peter, Glanworth f 7 10
McRae Arthur, Byron f 1 44
McTavish John, Belmont f 7 1
Main Miss E, Lon South f 1 27
Mair Jas H, Wilton Grove f 1 38
Mair John H London f 1 39
Mair Wm, Byron t bft 49
Mair Wm R, London f 1 42
Mann Harry, Lambeth f wtr 70
Mann Hy, " f wtr 71
Mann John C, Glanworth f 7 21
Manning Alfred, Wilton Grove f 5 17
Manning Jacob W " f 5 3
Manning Mrs R A, Belmont f 6 1
Manning Roland, Wilton Grove f 5 19
Manning Sylvester " f 5 17
Marr Andw, " f 2 21
Marr Geo, " f 5 24
Marr Marshall " f 2 17
Marr Robt, " t 2 24
Marr Wm, " t 2 23
Martin Chas, Belmont f 7 3
Martin Jas, Lambeth f wtr 69
Martin Mrs L, Belmont f 7 1
Martin Mrs L J, Lambeth f etr 71
Martin Melville, London t 1 23
Martin Thos, sr, Lambeth f wtr 64
Martin Wm, Ealing f 1 20
Martin Wm, sr, Belmont f 7 3
Mason Ed, Wilton Grove t 3 16
Mason Geo, " t 3 16
Mathewson Mrs M, London f Delaware av 88
Meek Mrs, Lambeth f etr 70
Mennil Ed, Glanworth f 6 9
Mennil Jos, Wilton Grove f 4 16
Merriam Wesley Byron f 1bft 47
Michaels John, Wilton Grove t 2 11
Michleborough Thos, Lambeth f wtr 71
Mihell Mrs, London f 1 24
Mill John A, Lambeth f wtr 67
Mill Lewis R, Lambeth f wtr 67
Mill Perry, Lambeth f etr 63
Mill W Hy, " f etr 63
Milne Jas, sr, Glanworth f 6 23
Milne Jas, jr, Wilton Grove f 2 32
Milne Jas S, Glanworth f 6 24
Milne Robt, London f 1 30

Postoffice. Con. Lot

Milson Caleb, Wilton Grove f 3 19
Mitchell C E, " f 2 27
Mitchell Dennis, Lambeth t etr 63
Mitchell John, Byron f bft 40
Mitchell Jos, Lambeth f etr 67
Monroe Neil, Wilton Grove f 3 21
Montague A E, Byron f bft 47
Monteith Tyler, Lambeth f Gore 11
Montelier Thos, Lambeth f etr 58
Moore Earney, Wilton Grove f 2 6
Moore Geo W, Lambeth t etr 61
Moore Mrs, Wilton Grove f 2 5
Moore Rae, Lambeth f etr 70
Munger Chas, " f wtr 65
Munroe Arch M, Hubrey f 8 14
Munroe John D, Glanworth f 8 9
Munroe Neil D, " f 5 11
Munroe Norman, " f 5 11
Murray Geo, Wilton Grove f 2 19
Murray Jas, " f 3 12
Murray John, " f 4 12
Murray Peter, " f 3 13
Nichol Adam " f 4 15
Nichol Francis " f 4 10
Nichol Geo T, Glanworth f 6 12
Nichol Gordon, Wilton Grove f 3 10
Nichol Hy G, " f 3 8
Nichol H L, " f 4 11
Nichol Miss J, Glanworth f 8 10
Nichol John C, Wilton Grove f 3 10
Nichol John T, " f 2 20
Nichol Miss M, Glanworth f 8 10
Nichol Mrs M, Wilton Grove f 4 8
Nichol Robt S, " t 4 11
Nichol Thos C, " f 4 9
Nichol Wm B, " f 3 9
Nichols Alonzo, Lambeth f etr 66
Nichols David, Glendale t 1 30
Nichols Geo, Wilton Grove f 1 5
Nichols Hy, " f 2 29
Nichols John sr, " f 3 21
Nichols Oliver, Lambeth f etr 66
Nixon Mrs M, Odell f 1 26
Nixon Robt, London f 1 40
Nixon Mrs S, " f 1 39
Nixon Wm E " f 1 39
Nixon Wm J, Lambeth f etr 75
Norton Allan, Woodbank f 1 32

Postoffice. Con. Lot

Norton John,
Tambling's Cor f 1 33
Norton John, jr " f 1 35
Norton Miss, Woodbank f 1 bft 36
Norton N, Woodbank f 1 31
Norton O J,
Tambling's Cor f bft 34
Norton Robt, Woodbank t 1 30
Norton Wm, Lon South t 1 33
O'Brien Jos, Wilton Grove f 2 3
O'Brien Jno, Glanworth f 8 16
O'Connor Herbert,
Lambeth t bft 49
Odell Harriet,
Tambling's Cor f 1 32
Odell H M, Odell f 1 24
Odell Mrs Jane, Byron f 1 32
Odell Wm H, Belmont f 7 1
Olmstead Geo,
Wilton Grove t 3 24
Orman Truman, Byron f B 48
Orr Geo, Lambeth f etr 51
Orr Jacob, " f etr 52
Orr Jas E, " f wtr 50
Orr Thos, " f etr 51
Osborne Wm,
Wilton Grove t 1 32
Pack W C, Lambeth f wtr 76
Palmby Mrs, Wilton Grove f 1 2
Parkinson Mrs, Ealing f bft 18
Parrott Mrs M, Byron f bft 38
Partridge F B H,
Glanworth f 7 21
Patrick Eber, Lambeth f etr 73
Patrick G W, " f wtr 72
Patrick Mrs J, " f etr 70
Payne Mrs Louise,
Tambling's Cor f 1 29
Pearce Arthur,
Lambeth f Gore 15
Pearce Geo H, " f Gore 15
Pearce Percy, " f Gore 15
Pearson Hattie, Nilestown f 1 1
Pearson Jas, " f bkn ft 1
Pearson Lydia, " f 1 1
Pearson Rachel, " f 1 1
Perkins Mrs Sarah,
Wilton Grove f 3 21
Philimore Wm, " t 5 5
Pincombe F, " f 2 38
Pincombe J R, " f 2 38
Pincombe Wm, Lambeth f etr 70
Pinkham David H,
Wilton Grove f 3 38
Pinkham Richd, London f 2 35
Pinkham Wm, Woodbank f 2 38
Piper R M, Lambeth f wtr 65
Piper Samuel, " f wtr 56

Postoffice. Con. Lot

Player Chas,
Tambling's Cor t 1 37
Player Leonard, " t 1 37
Poole Hy, Lambeth f wtr 71
Poole Jos, jr, Lambeth f wtr 71
Pope Wm J, Odell f 1 23
Prudham Anthony,
Wilton Grove t 5 9
Rae Wm, " f 1 11
Raison Mrs, Lon South f 1 29
Rawlings C, Wilton Grove t 1 3
Regan C D, Glanworth t 9 14
Reid Mrs, London f bft 25
Rennie John,
Wilton Grove f 3 21
Rennison Mrs F,
Glanworth f 6 16
Rennison John W, " f 6 16
Revell Wesley, Lambeth t wtr 54
Reynolds Mrs, Nilestown f 1 1
Rhame John,
Wilton Grove f 2 29
Riddell Geo G, " f 2 26
Riddell John,
Tambling's Cor f ew rd 1
Riddle Geo, Wilton Grove f 2 23
Robinson Edward,
Lambeth f wtr 72
Robinson Wm H, Ealing t bft 20
Rogers Mary, Belmont f 7 1
Rolph Lena, f 1 1
Rose Richd G, Glanworth f 8 13
Routledge Andrew,
Lambeth f etr 71
Routledge Miss C, " f etr 71
Routledge Elmore, " t etr 72
Routledge G H, " t etr 71
Rowe John, London t 1 8
Roy F E, Lambeth f etr 70
Rudd Chas, Ealing t bft 15
Rudd Mrs Jane, London f 3 16
Rundle Chas, Lambeth f etr 57
Ryckman Mrs M, " f etr 70
Sadler Aaron K, " f wtr 73
Salmon J D, " f etr 70
Santo C E, Ealing f bft 19
Schmidt Philip,
Lambeth f Gore 14
Schram Wm, " f Gore 3
Scott Albt, " t wtr 69
Scott Alex M,
Wilton Grove f 1 34
Scott Alonza, London f 1 10
Scott Mrs B, Wilton Grove f 2 10
Scott David N, London f 1 10
Scott Mrs E, Lambeth f wtr 64
Scott Fred J, Wilton Grove f 2 8
Scott Mrs Helen,
Tambling's Cor f 1 26

Postoffice. Con. Lot

Scott Hugh, Lambeth f wtr 70
Scott Jas, Wilton Grove f 1 8
Scott J E, Lambeth f etr 63
Scott Margt C,
Scottsville f wtr 64
Scott W E, Lambeth f wtr 64
Scott Wm, Glanworth t 6 20
Scoyne Mrs E,
St James Park f ksbm 14
Seabrooke Arthur,Byron f bft 44
Seabrooke Frank,Lambeth f 1 45
Shain Lyman, Belmont f 7 3
Sharp Milton, Lambeth f etr 71
Shaver Alex,Wilton Grove t 2 23
Shaver Mrs Ann, " f 2 26
Shaver John, sr, " f 3 17
Shaver Roy, " f 3 17
Shepperd Miss G,
Lambeth f wtr 71
Sheppard Wm, London t 2 16
Shields Wm, Glanworth f 7 4
Shoebottom H,
Wilton Grove f 4 7
Shore Chas, " f 4 19
Shore Harry,Lambeth f bft A 47
Shore John, Wilton Grove f 5 18
Shore Mrs S, " f 5 20
Shore T Hardy,
Glanworth f 9 22
Shore Wm H, " f 7 17
Short Mrs,
Tambling's Cor f High st 3
Simpson Alex, Glanworth f 7 12
Simpson Jas, " t 7 12
Simpson Walter,
Wilton Grove f 2 14
Skuse Eli O,
Tambling's Cor f 1 38
Smale Eli, Wilton Grove t 5 20
Smale Fred, Lambeth t etr 54
Smart Andw, " f etr 50
Smith C B, Glanworth f 5 24
Smith Comerford,
Lambeth f B 50
Smith Geo. Wilton Grove t 2 7
Smith G H, Lambeth f Gore 23
Smith Harry,
Wilton Grove f 2 31
Smith Horace, Lambeth f 1 45
Smith John, Glanworth f 6 16
Smith Miss M, Belmont f 7 1
Smith Nelson,
Wilton Grove f 2 4
Smith Wm J, Byron f bft 46
Spencer Mark,
Wilton Grove f 4 16
Spindler Walter, " f 2 27
Stables Ed, Glanworth t 5 14
Stanley Geo, Belmont f 7 1

Postoffice. Con. Lot

Starkey Edwd, Glanworth f 7 23
Stead Hy, Wilton Grove f 4 13
Steele Miss A,
London f Gerrard av 26
Stevens Chas,
Wilton Grove f 5 18
Stevens H,
Tambling's Cor t 1 29
Stevens Robt, Lambeth t etr 70
Stevenson Wm,
Wilton Grove t 1 4
Stewart C B, " f 1 18
Stone Miss V, Tempo f wtr 70
Stonehouse E R,
Glanworth t 8 18
Stonehouse Wesley, " t 8 18
Strasser Frank,
Tambling's Cor t 1 30
Strevel Walter, Lambeth f 1 45
Summers Palmer,
Lambeth t etr 72
Sumner C H,
Wilton Grove f 1 19
Sumner C W, Pond Mills f 1 14
Sumner R, Ealing f 1 16
Sutton Aylmer,
Wilton Grove f 5 23
Sutton Chas, Lambeth f wtr 62
Sutton Cyrus, " f wtr 70
Sutton Jacob E, " f wtr 62
Sutton Saml H, " f wtr 62
Swartz J L, Nilestown f 1 1
Swindle Wm, Lambeth f wtr 55
Tanton Henry, Byron f B 48
Tanton Mrs, " f bft 49
Tate Robt, Lambeth f etr 62
Taylor Annie, Belmont t 7 1
Taylor Miss A, Lambeth f etr 70
Taylor A J,
Tambling's Cor f 1 28
Taylor Angus, Glanworth f 7 12
Taylor Barbara, Belmont t 7 1
Taylor Colin, " f 7 1
Taylor Freeman,
Lambeth f etr 68
Taylor J J, Glanworth f 7 7
Taylor Malcom, Belmont f 8 5
Taylor Mrs, Lon South f ewc 1
Taylor Mrs, St James Pk f 1 27
Taylor Mrs R, Glanworth f 9 21
Taylor Wm, " f etr 54
Taylor Wm A, Belmont f 6 4
Taylor Wm M, Glanworth t 6 4
Teeple Thos,
Wilton Grove f 1 33
Thompson A,
St James Pk t bft 34
Thomas Albert,
Wilton Grove t 2 37

Postoffice. Con. Lot

Thompson Mrs A, Derwent f 3 1
Thomas Edgar, Wilton Grove t 1 36
Thomas John, Lambeth f etr 52
Thomas J Edwin " f wtr 58
Thomas Jos, " f etr 58
Thomas Stephen, " f wtr 55
Thompson Mrs M, London f bft 24
Thompson Wm, Lambeth f wtr 74
Thompson Wm, Wilton Grove f 1 18
Thornicroft G F, Lambeth f etr 71
Topping Geo, Woodbank f wwc 9
Topping John, St James Pk t 1 31
Topping Nathan, Tambling's Cor f bft 35
Topping Wm, Woodbank t 1bft 34
Torrance Jas, Byron t bft 45
Traver Henry, Wilton Grove f 4 6
Trigger Mrs I, Glanworth f 8 10
Trowbridge Mrs, Lon South f bft 35
Tunks Allen, Tambling's Cor f 1 34
Tunks J D, Woodbank f 1 40
Tunks Lambert, Lambeth t wtr 70
Tunks Richd, Tambling's Cor f 1 40
Tunks Richd, Lambeth t wtr 70
Tye Chas, " f Gore 4
Vandelinder G " f wtr 70
Vandelinder Mrs " f etr 71
Vanslyke Alf, Glanworth f 7 15
Vanstone Edwin, Lambeth f wtr 75
Vanstone Geo, " f wtr 75
Vanstone Thos, " f wtr 75
Vandusen Mrs, Tambling's Cor f High 2
Venning Wesley, Belmont f 5 1
Wadsworth John, Lambeth f etr 77
Walker Mrs J, London f 2 21
Walker Wm J, Wilton Grove f 2 24
Walter Geo, Glendale f etr 71
Ward Hooper, Wilton Grove f 3 18
Ward W F, " f 3 18

Postoffice. Con. Lot

Warren C C, Glanworth f 6 3
Warwick Daniel, Lambeth t Gore 8
Watkins David, Wilton Grove t 2 28
Watson Alice, London f hps 80
Waugh Mrs C f rp 172
Weatherson W, Glanworth f 5 10
Webb Mrs, Byron f bft 44
Webber Mary L, London f rp 222
Webster F W, " f 1 3
Weeks Geo, Lambeth f etr 70
Weldon Arthur Wilton Grove f 4 2
Weldon Mrs A, London f ns 3
Weldon Clarence, Lambeth f wtr 51
Weldon J I, " f etr 55
Weldon R, " f Gore 21
Wells Mrs M, Byron f 1 43
West Mrs, London f bft 24
Westland Mrs C, " f 1 27
Wheatcroft G T, " t 1 24
Wheeler Jos, Glanworth f 8 22
White Geo, " f 9 18
White Walter, Lambeth t etr 77
Whiting Caleb, Wilton Grove t 2 22
Wickerson Henry, Byron f 1 48
Wickerson Herbert, Lambeth f 1 48
Wickerson Vivian, Byron f 1 48
Wilcox Mrs C, Wilton Grove f 3 15
Wilkins John, Lambeth t wtr 77
Wilkins J E, Wilton Grove f 2 25
Wilkinson J, Glanworth f 6 14
Williams E J, Lambeth f wtr 68
Williams J F, Wilton Grove f 4 17
Williamson Wm, " f 3 16
Willis Robt, " f 2 27
Willows Geo, Lambeth f Gore 23
Willsie Mrs D, Derwent f 8 1
Willsie Levi, Wilton Grove f 4 5
Wilsie W A, Belmont f 6 1
Wilson Clarence, Glanworth t 8 15
Wilson H A Tambling's Cor f 1 29
Wilson Mrs J, Lambeth f wtr 59
Wilson Mrs M, " f etr 70
Wilson Mrs, Lon South f e Wortley 1
Windrim Jos, Wilton Grove t 2 12
Winters Elmore, Lambeth t wtr 74
Winters Geo, " t wtr 74

	Postoffice.	Con.	Lot
Winters Henry,	Lambeth	t	Gore 7
Winters Stanley, "		f	Gore 10
Winters Wm, "		t	Gore 6
Wood Harry, "		f	wtr 70
Wormald Edwd,	London	t	1 14
Wormald Geo, "		t	1 14
Wray Richd,	Lon South	t	ewcr 1
Wray R W, "		f	ewcr 1
Wright Allan,	Wilton Grove	t	4 16
Wright Frank H,	Glanworth	f	6 17
Wright Wm E, "		f	7 16
Yeo Mrs Jas,	Ealing	f	bft 18
Yorke Fred,	Belmont	f	7 1
Young Robt,	Tambling's Cor	t	1 28
Young Wm,	Wilton Grove	f	3 1

ESTABLISHED 1890

Henry Vernon & Son

Publishers
OF
Directories

We Can Supply Any Directory Published.

HEAD OFFICE, HAMILTON, ONT.
127 Jackson Street West.

WESTERN OFFICE, LONDON, ONT.
Coote Block, Market Lane.

WILLIAMS, EAST.

D. A. Stewart, Township Clerk, Nairn P. O.

Abbreviations: f, freeholder; t, tenant; c r, Centre Road.

After each name follows Post Office Address, Concession and Lot.

	Postoffice.		Con.	Lot.
Anderson, Alex,	Fernhill	f	4	1
Anderson, Elizabeth,	Strathroy	f	4	1
Anderson, Howard,	Fernhill	t	4	1
Anderson, Hugh,	"	f	3	2
Anderson, Jas,	"	f	2	4
Anderson, Seymour	"	t	4	1
Anderson, Stanley,	"	f	4	1
Barnes, Chas,	Nairn	t	17	15
Barnes, Wm,	Fernhill	f	14	8
Bice, Augustus,	Ailsa Craig	f	20	11
Brock, Albert,	Fernhill	t	1	9
Brown, Jas,	Falkirk	t	3	14
Burdick, Gus,	Fernhill	t	4	7
Cameron, Alex,	Parkhill	t	17	4
Cameron, D S,	Ailsa Craig	f	20	27
Cameron, Donald,	Springbank	t	10	8
Cameron, Flora,	Parkhill	f	16	14
Cameron, J,	Springbank	f	10	8
Cameron, R R,	Ailsa Craig	f	20	27
Campbell, Arch,	Fernhill	f	3	8
Campbell, Dougald,	"	f	3	9
Campbell, Dun A,	"	f	2	7
Campbell, Jno,	"	f	1	7
Campbell, Jno D,	Springbank	f	8	6
Campbell, Peter A,	Fernhill	f	2	7
Campbell Trafford	"	f	2	11
Campbell W,	Springbank	f	cr	6
Carson, Jno,	Ailsa Craig	t	20	29
Carr, Albt E,	"	f	20	9
Cavanaugh, Rbt,	Parkhill	f	cr	19
Chapman, Silas,	Fernhill	f	1	4
Charlton, Edwd,	Parkhill	f	17	9
Cheslew, Wm,	Fernhill	f	2	2
Chisholm, Jno,	Parkhill	t	16	4
Chisholm, Margt,	Nairn	f	16	4
Chisholm, Neil,	Parkhill	t	16	4
Clark, Andw,	Fort Rose	f	6	4
Clark, Geo,	Fernhill	f	5	7
Clark Mrs Hugh,	Parkhill	f	14	9
Clark, Hugh,	Nairn	f	14	9
Cluness, David,	"	f	16	7
Clunis, Alex,	Fernhill	f	4	3
Cowie, Arthur J,	Fernhill	f	7	15
Cowie, Robt,	"	f	3	1
Cowie, Robt R,	"	f	3	1
Cowie, Wm B,	Springbank	f	11	6
Crawford, Mrs M,	Ailsa Craig	f	6	12
Cruickshank, Angus,	Springbank	f	cr	8
Cruickshank, Jno,	"	f	cr	3
Currie, Jno,	Fernhill	f	1	5
Currie, Neil,	Bowood	f	1	13
Currie, Wm,	Fernhill	f	1	5
Daniels, Elias,	Bowood	f	1	12
Daniels, Enoch,	"	f	1	12
Davis, Georgina,	Nairn	f	5	11
Davis, Robt B,	"	f	5	11
Dennis, Hy,	Strathroy	t	7	14
Dingman, Jno,	Fernhill	f	1	6
Duncan, A,	Springbank	f	8	8
Duncan, Colin S,	"	f	9	11
Duncan, Wm E,	"	f	8	8
Elliott, Ernest W,	"	f	7	6
Elliott, Fred K,	"	t	7	4
Elliott, Jas B,	"	f	7	6
Elliott, Jno,	"	f	7	5
Elliott, Wm,	"	f	7	5
Farish, Jno L,	Falkirk	f	1	28
Ferguson, Colin,	"	f	2	16
Ferguson, P,	Parkhill	f	cr	10
Fletcher, Alex A,	Fernhill	f	5	3
Fortune, Jno,	Nairn	f	6	15
Fraser, Colin S,	"	f	5	14
Fraser, Davina,	"	f	5	18
Fraser, Geo,	Parkhill	f	19	7
Fraser, Hugh,	Fernhill	f	4	10
Fraser, Hugh A,	Nairn	f	4	17
Fraser, Jno,	"	f	15	6
Fraser, Jno H,	"	t	15	6
Fraser, Margt,	Toronto	f	6	15
Fraser, Wm G S,	Parkhill	f	16	5
Gilchrist, Margt,	Springbank	f	17	4
Gillies, Arch,	Ailsa Craig	f	19	21
Gillies, Don S,	"	f	18	4
Gillies, Duncan,	Bowood	f	1	16
Gillies, Jas F,	Parkhill	f	18	8
Gillies, Jas M,	"	f	18	4
Gordon, Peter,	Ailsa Craig	f	17	24
Graham, Don,	Fort Rose	f	13	6

	Postoffice.	Con.	Lot.
Graham Jno,	Fort Rose	f 13	6
Graham, John,	Fernhill	f 7	14
Graham, Malc,	"	t 3	7
Gray, Arthur,	Springbank	f 8	10
Gray, Jno,	"	f 7	11
Gray, Margt,	"	f 8	10
Gray, Wm G,	"	f 8	10
Grundy, Harvey,	Fernhill	t 8	11
Happer, Jas,	Springbank	f 11	4
Happer, Stewart,	"	f 11	8
Harrison, Fred,	Falkirk	f 1	25
Haskett, Jas,	Parkhill	f 16	3
Haskett, Jos,	"	f 16	3
Haskett, Richd,	"	f 17	3
Henderson, D,	Ailsa Craig	19	17
Hord, Jno,	Parkhill	f 19	3
Hord, Peter,	"	f cr	24
Hord, Wesley J,	"	f 18	3
Hughes, Chester,	Falkirk	f 1	27
Hutton, Chris,	Parkhill	f 20	7
Jackson, Alfred,	"	f cr	21
Johnston, Alex,	Bowood	t 1	19
Johnston, Geo,	"	f 1	18
Johnston Stephen	"	f 1	18
Kilmer, Mervin,	Ailsa Craig	f 19	32
Laidlaw Mrs C A,	"	f 4	17
Leadley, David,	Falkirk	t 1	24
Leadley, J F,	"	t 1	24
Leadley, Mrs E,	"	f 1	24
Leslie, Alex,	Nairn	f 16	9
Leslie, Ebenezer,	"	f 16	9
Linton, Myron,	Fernhill	f 1	1
Lockhart, Bruce,	Ailsa Craig	f 20	12
Lockhart, Z,	"	f 20	12
Loomis, Frank,	Parkhill	f 17	10
Loomis, Stephen,	"	f 17	10
Love, Wm,	"	f 20	3
Lumsden, Hy G,	Springbank	f 8	14
Lumsden, Jas,	"	f 8	7
Lumsden, Wm,	"	f 8	7
McArthur, W P,	Fernhill	f 2	1
McCallum, Arch,	Nairn	f 17	16
McCallum, Chas,	Fernhill	t 6	6
McCallum, Don,	"	f 5	6
McCallum, Elizab	"	f 3	5
McCallum, Jno,	"	f 1	3
McCallum, Wm,	"	f 3	11
McCallum, Wm P	"	t 5	6
McCormick, Angus,	Parkhill	f cr	14
McCormick Don,	Parkhill	f cr	11
McCormick, Jno,	"	f cr	14
McCormick, Neil,	"	f cr	13
McCormick Peter	"	f 14	13
McCubbin, J,	Springbank	f 8	3
McCuish, Don,	Parkhill	t cr	23
McCuish, Mary,	"	f cr	2
McDonald, Alex,	Fernhill	f 5	4
McDonald, Don,	Fort Rose	f 13	3
McDonald, Don,	Falkirk	f 6	4
McDonald, Ellen,	Nairn	f 15	4
McDonald, Flora,	Ailsa Craig	f 20	14
McDonald, H C,	Fernhill	f 5	1
McDonald, J B,	Fort Rose	f 12	3
McDonald Jno C,	Parkhill	f cr	17
McDonald, Roderick,	Parkhill	f 19	11
McDonald, W,	Strathroy	f 7	17
McDonald, Wm J,	Fernhill	f 5	1
McFarlane, Dun J,	Nairn	f 2	17
McFarlane, Jas,	Falkirk	f 20	34
McFarlane, J D,	Bowood	f 1	15
McGregor, Ann,	Springbank	f 10	9
McGregor, J	"	f 9	10
McGregor, Jas,	"	f 8	4
McGregor, Jno,	"	f cr	5
McGregor, Saml,	"	f 9	10
McIntosh, A,	Ailsa Craig	f 19	29
McIntosh Alex,	Springbank	f 9	7
McIntosh, Don,	"	f 11	3
McIntosh, Jno W,	Fernhill	f 4	6
McIntosh, Robt,	Nairn	f 19	14
McIntosh, W,	Springbank	f 8	1
McIntyre, Angus,	Fort Rose	f 13	4
McIntyre, D A,	Nairn	f 2	15
McIntyre, Doug C,	"	f 3	17
McIntyre, Dncn,	"	f 3	15
McIntyre, Jno,	"	f 3	15
McIntyre, Jno D,	Fernhill	f 2	13
McIntyre, J P,	Ailsa Craig	t 19	28
McIntyre, N,	Springbank	f 9	11
McIntyre, N P,	Ailsa Craig	t 19	27
McIntyre, Ron,	"	f 20	17
McKay, Angus,	Nairn	f 16	8
McKeen, A,	Springbank	f 8	1
McKeen, Chas,	"	t 10	5
McKeen, G,	"	f 10	3
McKeen, Jas,	"	f 10	3
McKeen, Peter,	"	f 10	5
McKeen, Wm A,	Fernhill	f 7	16
McKellar, D,	Ailsa Craig	f 18	28
McKellar, Neil,	"	f 18	28
McKellar, Peter,	"	f 18	27
McKeichan, Jno, sr,	Bowood	f 1	19
McKenzie, A G,	Fort Rose	t 6	5
McKenzie, David,	Nairn	f 3	13
McKenzie, Don,	"	f 14	6

	Postoffice.		Con.	Lot.
McKenzie Mrs Geo,	Nairn	f	17	18
McKenzie, Geo,	"	f	17	18
McKenzie, Gordon,	"	f	15	7
McKenzie, H F,	"	f	5	15
McKenzie, Jno A,	Springbank	f	6	6
McKenzie, Mrs J C	Sarnia	f	18	25
McKenzie, S,	Fort Rose	f	12	8
McKenzie, Wm G,	Nairn	f	15	7
McKeichan, Jno,	Parkhill	f	17	5
McKeichan, J J,	"	f	17	5
McLachlan, Alex,	Fernhill	f	5	9
McLachlan, Jas,	"	f	5	8
McLachlan, Jno,	Parkhill	f	19	5
McLean, Alex D,	Ailsa Craig	f	20	16
McLean, Allan,	Fernhill	f	3	3
McLean, Don,	"	f	3	3
McLean, D R,	Springbank	f	9	6
McLean, Jas,	"	f	9	6
McLean, Peter,	Fernhill	f	5	3
McLeish, A,	Springbank	t	9	3
McLeish, Elizabeth,	"	f	9	2
McLeish, Isabella	"	f	9	2
McLeish, Margt,	"	f	9	2
McLellan, Gus,	"	f	10	7
McLellan, Jno,	Parkhill	f	19	8
McMillan, Angus,	"	f	cr	15
McMillan, Alex D,	Nairn	t	17	11
McNames, Peter,	Parkhill	f	14	4
McNaughton, Jno J,	Nairn	f	3	16
McNeil, Betsy,	Fernhill	f	3	6
McNeil, D C,	Springbank	f	7	3
McNeil, Hector,	Fernhill	f	3	6
McPherson, Margaret,	Wheatley	f	cr	7
Malcolm, Alex,	Nairn	f	4	13
Milliken, Ern,	Strathroy	f	7	9
Milliken, J,	Springbank	f	7	7
Milliken, Jno K,	"	f	7	7
Milliken, Wm A,	Strathroy	f	7	8
Monk Catharine,	Parkhill	f	cr	15
Moore, Jno,	Fernhill	f	2	8
Morrison, Alex,	Parkhill	f	cr	18
Morrison, Arch,	"	f	cr	10
Morrison, Don B,	"	f	15	4
Morrison, Jno,	"	f	cr	14
Munro, Alex,	Fernhill	f	5	9
Munro, Roderick,	Nairn	f	4	12
Nixon, Wilmer,	Parkhill	f	14	5
O'Hanley, Angus,	"	f	cr	12
O'Hanley, Jno, sr,	"	f	cr	12
O'Neil, Wilson,	"	f	18	7
Orr, Elmer,	Strathroy	f	7	12
Phillips, Edwin,	Falkirk	f	2	24
Priestley, Chas,	Ailsa Craig	f	18	26
Robinson, R,	"	t	20	21
Rose, David,	Fernhill	f	4	5
Rose, Kenneth,	"	t	3	12
Ross, Alex F,	Nairn	f	17	17
Ross, Alex M,	"	f	14	10
Ross, Andw J,	"	f	14	11
Ross, Don,	Springbank	f	12	5
Ross, Don M,	Parkhill	f	17	7
Ross, Duncan J,	Nairn	f	14	11
Ross, Geo,	"	f	6	11
Ross, Geo,	"	f	18	7
Ross, Geo A,	Fernhill	f	3	4
Ross, Hugh A,	Nairn	t	15	12
Ross, Hugh D,	"	f	15	8
Ross, Mrs Isabella,	"	f	5	16
Ross, Jas W,	"	t	15	12
Ross, Jessie,	Fernhill	f	3	4
Ross, Jno D,	"	f	6	9
Ross, Jno F,	"	f	17	17
Ross, Jno R,	Parkhill	f	17	8
Ross, Wm,	Nairn	f	17	12
Ross, Wm A,	Parkhill	f	17	7
Ross, Wm C,	Nairn	f	6	11
Ross, Wm F,	"	f	17	17
Ross, Wm W,	Parkhill	f	17	12
Sands David,	Strathroy	f	7	13
Scafe, Jno L,	Ailsa Craig	f	20	19
Shipley, Geo L,	Falkirk	f	1	29
Shipley, Jas C,	"	f	2	27
Shipley, Jno B,	Falkirk	f	1	31
Siddall, T,	Ailsa Craig	f	2	23
Smith, J A,	"	f	19	19
Smith, Wm G,	"	f	19	20
Stewart, Mrs A D,	Falkirk	f	1	23
Stewart Alex,	Ailsa Craig	f	18	22
Stewart, Arch C,	"	f	19	30
Stewart, Don,	Falkirk	f	3	19
Stewart, Don N,	Ailsa Craig	f	20	32
Stewart, Mrs J F	"	f	3	22
Stewart, J G,	Springbank	f	10	10
Stewart, Margaret,	Ailsa Craig	f	13	8
Stewart, Mary,	Springbank	f	5	1
Stewart, P,	Ailsa Craig	f	19	17
Stewart, Russell A,	Nairn	f	6	14
Stewart, Wm,	"	f	2	20
Stirton, David A,	Falkirk	f	4	15
Sutherland, David,	Nairn	t	3	26
Thirwall, T,	Ailsa Craig	f	20	28
Thomas, Dav L,	Bowood	f	1	11
Thomas, F J,	Fernhill	f	2	10
Thomas, W J,	"	f	2	10
Thompson, Alex,	Parkhill	f	18	6
Thompson, Jno,	"	f	18	6

	Postoffice.		Con.	Lot.
Thompson, Robt,	Nairn	f	5	13
Thompson, Sim,	Parkhill	f	18	6
Thompson, Wm,	Nairn	f	5	12
Treharne, David,	Bowood	f	1	14
Tweedle, Johnston,	Nairn	t	2	15
Tweedle, Richd,	"	f	6	9
Veitch, Robt,	Parkhill	f	19	10
Walker, Albert N,	Ailsa Craig	f	19	13
Walker, Jno S,	"	f	19	13
Walters, David,	Fernhill	f	1	10
Watcher, Mary A,	Ailsa Craig	f	19	6
Waters, Elizabeth,	Fernhill	f	6	5
Waters, J M,	Fort Rose	f	6	5
Waters, Wm G,	Springbank	f	11	7
Watson, Donald A,	Fort Rose	f	12	7
Watson, Jno A,	Fernhill	f	4	2
Watson, S,	Fort Rose	t	12	7
Wells, Don,	Springbank	f	9	12
Wells, Wm,	"	f	9	12
Wyatt, Ed,	"	f	7	10
Wyatt, Wm,	"	f	8	12
Zavitz, Silas,	Fernhill	f	1	2

WILLIAMS WEST.

Wm. Dawson, Township Clerk, Parkhill P. O.

Abbreviations: f, freeholder; t, tenant; cr, Centre Rd; bf, broken front.

After each name follows Post Office Address, Concession and Lot.

	Postoffice.		Con.	Lot.
Allison, Jno R,	Parkhill	t	20	8
Amor, Chas,	Sylvan	f	17	23
Armstrong Jno,	"	f	14	16
Armstrong Robt,	"	f	14	16
Arnold, Mrs A'da,	"	f	15	15
Atmore, Jno,	"	f	21	26
Atmore Mrs Kate,	"	f	20	25
Atmore Sylvester,	"	f	21	24
Banks, Wm,	Parkhill	f	16	9
Banks, Wm J,	"	f	16	9
Barnes, G D,	"	f	12	5
Barnes Hickman,	"	f	18	6
Barrett, Arch,	"	f	17	8
Barrett, Chas P,	"	f	18	12
Barrett, Frank,	Parkhill	f	16	3
Barrett, Fred,	"	f	16	8
Barrett, Mrs G,	Sylvan	f	17	12
Barrett, Jno,	Parkhill	f	16	5
Barrett, Mathias,	"	f	16	6
Bertram, Jas,	Arkona	f	21	13
Blanchard, Edwd,	Sylvan	f	21	19
Blanchard Herbt,	"	f	21	19
Blanchard, Jos,	"	f	21	19
Bloomfield, Geo,	Lamon	f	11	12
Boyce, Wm J,	Parkhill	f	14	5
Brewer, A W,	Sylvan	t	21	16
Brown, Geo,	"	f		11
Brown, Hugh,	Lamon	f	21	3
Brown, Jas C,	"	f	11	12
Brown, Jas M,	Keyser	t	7	7
Brown, Mrs Jane,	Sarnia	f	7	6
Brown, Jno,	Sylvan	f	16	15
Buckingham Alex,	"	f	16	15
Buckingham Rich,	"	f	21	23
Cadman, Jas, sr,	Sylvan	21bf		18
Cadman, Wm,	"	f	21	18
Cameron, Mrs Catharine,	Parkhill	f	14	7
Campbell, Edwd,	Sylvan	f	21	14
Campbell, Fred,	"	f	16	18
Campbell, Jno D,	"	f	16	18
Campbell Rich,	Arkona	f	9	21
Cathers, Jas,	Parkhill	f abcr		24
Cluness, Alex,	Springbank	f	7	1
Cochrane, Wm J,	Arkona	f	21	1
Cruickshanks, Jas,	Parkhill	f	11	3
Curtis, Geo,	"	f	19	13
Dale, Almer,	Arkona	f	9	19
Dale, Jacob,	"	f	9	19
Davidson, Jno, jr,	Thedford	f	21	27
Davidson, Jno, sr,	"	f	21	27
Davidson, Mrs Wm,	Arkona	f	7	21
Delaney, Wm,	Lamon	f	10	9
Dennis, Jonathan,	Arkona	f	2	24
Dignan, Geo,	Parkhill	f	17	6
Dignan, Thos,	"	f	17	6
Dinsdale, Jas,	"	f	20	15
Dixon, Robt J,	Sylvan	f	18	22
Doan, Alvin,	Lamon	f	9	15
Doan, Edgar,	"	f	9	15
Doan, Lafayette,	"	f	9	15
Dobbie, Geo,	Parkhill	f	18	19
Dobbie, Wm,	"	f	19	21
Dunn, Wm J,	"	f	14	3
Eagleson, David,	"	t	15	16
East, Jabez,	"	f	20	8
Elliott, Adam,	Parkhill	f	20	9
Elliott, Andrew,	Sylvan	f	21	24
Elliott, Geo,	Parkhill	f	21	11

	Postoffice.	Con.	Lot.
Elliott, Mrs Margaret,	Parkhill	f	18 11
Elliott, Thos,	"	f	18 11
Elliott, Thos,	Sylvan	f	21 24
Elliott, Wm,	Parkhill	f	18 9
Elliott, Wm A,	"	f	18 10
Fairbanks, Mrs,	"	f	20 16
Fitzsimmons, Geo L,	Arkona	f	7 20
Fletcher, Arch,	Lamon	f	21 3
Fletcher, Saml,	"	f	21 5
Fraser, Donald,	Arkona	f	9 18
Fraser, Jno,	Parkhill	f	17 9
Fraser, Robt,	Arkona	f	9 18
Galbraith, Don	Lamon	f	10 12
Galbraith, Duncan,	"	f	10 12
Galbraith, Fred,	"	f	21 4
Galbraith, Jno,	"	f	21 4
Galbraith, Jno, jr,	Springbank	f	9 4
Galbraith, Lachlan,	"	f	9 4
Galbraith, Neil,	Lamon	f	9 4
Gilbert, Wallace,	"	f	9 14
Gillies, Arch,	Arkona	f	9 17
Gingrich, Edwd,	"	f	7 23
Gray, Arthur,	Parkhill	f	15 10
Gray, Robt,	"	f	16 10
Hall, Jas,	Sylvan	f	15 17
Hall, Jas H,	"	f	20 25
Halton, Elijah,	Lamon	f	11 11
Harvey, Dunc,	Parkhill	f	abcr 3
Haskett, Jas,	Lamon	f	11 5
Haskett, Richd, Jr,	"	f	abcr 20
Hayes, Chas,	"	f	18 13
Hayes, Jas,	"	f	19 16
Hayes, Jas B,	"	f	19 16
Hayes, Milton,	"	f	19 10
Hendrick Lorenza,	Keyser	f	7 10
Herrington, C,	Arkona	f	7 18
Herrington, Mrs M,	Keyser	f	7 18
Hill, Alex,	Lamon	f	10 18
Hill, Chas,	"	f	10 18
Hill, Edwd,	"	f	10 18
Hill, Jas,	Lamon	f	11 19
Hill, Wm,	"	f	11 19
Houston, Jno,	Parkhill	f	19 19
Jackson, Jno D,	"	f	20 17
James, David,	"	f	18 16
James, Jno G,	"	f	19 15
Janney, Geo,	Lamon	f	11 21
Janney, Robinson,	Sable	f	21 6
Janney, W G,	"	f	11 21
Jelfs, A E,	Sylvan	t	21 20
Jenkins Alfred,	Arkona	f	8 14
Jenkins, Arthur,	"	f	8 14
Jennison, Hy,	Parkhill	f	20 14
Johnson, Angus,	"	t	15 8
Johnson, Arthur,	"	t	18 20
Johnson, Do'd,	Parkhill	f	abcr 12
Johnson, J A W,	Sylvan	f	21 10
Johnson, Wm,	"	f	18 24
Johnson, Wm H,	"	f	21 9
Kearns Byron,	Parkhill	f	abcr 10
Kennings, Jno,	Lamon	f	10 15
Kilgallin, Jas,	Parkhill	f	13 9
Kilpatrick, Richd,	Sylvan	f	16 16
Knight, A P,	"	f	21 23
Knight, Robt,	"	f	19 23
Larkin, Hugh,	Parkhill	t	20 11
Larkin, Jeremiah,	"	t	20 11
Larkin, Jno,	"	t	20 11
Larkin, Jos,	"	t	20 11
Loomis, Edwin,	"	f	16 17
Loomis, Oran,	"	f	16 17
Loomis Stevens A	"	f	16 17
Love, Jno,	Lamon	f	10 7
Love, Kate,	"	f	10 7
Love, Lizzie,	"	f	10 7
Love, Louis,	"	f	10 9
Low, Frank,	Parkhill	t	20 18
McAdam Adam,	Lamon	f	10 13
McAdam, Jno,	"	f	11 16
McAdam, Jno, jr,	"	f	8 11
McAdam, Wm C,	"	f	10 13
McCormick, Dan,	Parkhill	f	15 9
McCormick, Dan, jr	"	f	12 6
McCormick, Dug,	"	f	13 6
McCormick Dug, jr	"	f	12 6
McCormick, Neil,	"	f	12 6
McCormick, Steph	"	f	13 6
McCuish, Murdock,	Sylvan	f	14 18
McDonald, Ale,	Lamon	f	10 17
McDonald, Alex,	"	f	10 20
McDonald, Allan,	"	f	10 14
McDonald, Allan, jr	"	f	10 6
McDonald, Angus	"	f	11 20
McDonald, A D,	Sylvan	f	21 8
McDonald Jno,	Parkhill	f	13 11
McDonald, Jno M,	Lamon	f	10 17
McDonald, Lachlan,	Parkhill	f	13 11
McDonald, Murdoch,	Lamon	f	10 17
McDonald, Peter,	Sylvan	f	21 8
McDonald, Wm,	Springbank	f	7 1
McEachin Donald,	Sylvan	f	21 16
McGregor, Dunc,	Parkhill	f	9 3
McGregor, Jas,	"	f	abcr 2
McGregor, Mary,	"	f	18 6
McInnes, Mrs M,	"	f	12 12
McIntosh, Alex,	"	f	11 6
McIntosh Ang, jr,	"	f	14 5
McIntosh, Angus,	Arkona	f	9 24
McIntosh, Angus D,	Parkhill	f	18 3

	Postoffice.	Con.	Lot.
McIntosh, Donald,	Parkhill	f 13	4
McIntosh, Lawrence,	Arkona	f 9	24
McIntosh, Arch,	Parkhill	f 12	4
McIntyre, Arch,	"	f 14	6
McIntyre, Colin,	"	f 12	12
McIntyre, J E,	"	f 18	6
McIntyre, L C,	"	f 13	3
McIntyre, P A,	Sylvan	f 21	8
McKellar Don, jr,	Lamon	f 11	13
McKellar, Don,	"	f 10	16
McKellar, Ellar,	"	f 10	16
McKellar, Jno,	"	f 21	1
McKellar, Robt,	"	f 10	12
McKenzie, Murd'k	"	f 11	4
McKenzie Wm,	Arkona	f 8	16
McKenzie W R,	Parkhill	f 12	11
McKillop, Neil,	"	f abcr	7
McKinnon, Donald, jr,	Parkhill	f 14	7
McKinnon Peter,	"	f 15	7
McLachlan, A,	Lamon	f 10	20
McLachlan, Jno G	"	f 10	20
McLarty, Donald,	"	f 21	3
McLarty, Edwd,	"	f 21	3
McLean, Allan,	Parkhill	t 12	7
McLean, Jas,	Lamon	f 10	5
McLeish Angus, sr,	"	f 11	8
McLeish, Arch,	"	f 9	8
McLeish, Arch, sr,	"	f 11	15
McLeish, Don,	Arkona	f 8	7
McLeish, Don, jr,	Keyser	f 7	12
McLeish, Dunc,	Lamon	f 11	15
McLeish, Hector,	"	f 10	7
McLeish, Jno,	Arkona	f 7	12
McLeish Jno, sr,	Keyser	f 7	8
McLeish, Wilbert,	"	f 7	8
McLellan, Jno,	Arkona	f 9	25
McLellan, Murdock,	Parkhill	f 12	3
McLeod, Arch,	Sylvan	f 16	12
McLeod, David,	Parkhill	f 17	11
McLeod, Gordon,	"	f 17	11
McLeod, Jas,	"	t 16	12
McLeod, Jas, sr,	"	f 17	11
McLeod, Jno,	"	f 17	13
McLeod, Jno,	"	f 19	12
McLeod, Jno, jr,	"	f 15	12
McLeod, Norman,	Lamon	f 21	5
McLeod, Simon,	Parkhill	f 17	11
McMillan, Mrs Angus,	Lamon	f 10	10
McMillan, Mary,	Parkhill	f 12	12
McPhee Donald H,	"	t 13	14
McPhee, Hugh,	"	f 12	13
McPhee, Jno A,	"	f 13	14
McPhee, Jno D,	"	f 12	10
McPhee, Jno J,	"	f 12	13
McPherson, Mrs Donald,	Parkhill	f 18	6
McRae, Jas D,	Parkhill	f abcr	11
McVicar Dunc,	Parkhill	f 13	10
Mackey, Jas D,	Sylvan	f 14	17
Mackey, Jas M,	"	f 13	17
Mackey, Jno A,	"	f 21	21
Mathers, Abram,	"	f 21	14
Mathers Chas,	Parkhill	f 20	20
Mathers, Dan,	"	f 20	12
Mathers, Geo,	"	f 19	21
Mathers, Roy,	Sylvan	f 21	14
Miller, L,	"	f 15	15
Morgan, Jno,	"	f 16	14
Moorison, Allan,	Parkhill	f 13	5
Morrison, Angus, jr	"	f abcr	13
Morrison, Angus, sr	"	f abcr	13
Morrison, Angus A,	"	f 18	4
Morrison, Arch,	"	f abcr	13
Morrison, Dannie,	Parkhill	f 20	15
Morrison, Hugh,	"	f 20	15
Morrison, Jno,	Lamon	f 11	10
Morrison, J L,	Parkhill	f 20	15
Mosure, Jno J,	"	f 18	15
Niblock, Jno, jr,	"	f 19	4
Niblock, Wm,	"	f 15	6
Nichols, Francis E,	Arkona	f 7	19
Nichols, Jno,	"	f 9	21
Nicholson, Alf,	Parkhill	f 17	18
Nicholson Edgar,	"	f 17	18
Nicholson, Geo,	"	f 17	19
Nicholson, Robt,	"	f 17	19
Nicholson, Steph,	"	f 17	18
Nicholson, Wm,	"	f 17	21
O'Neil, Wm,	"	f 19	17
Padden, Jas,	"	f abcr	5
Pasco, Elmer,	Slyvan	f 20	24
Paton, David,	Parkhill	f 14	13
Paton, Jas,	"	f 15	11
Paton, Jno,	"	f 16	11
Paton, Wm,	"	f 15	11
Paterson, Jno, jr,	Keyser	f 7	5
Patterson, Peter,	"	f 7	4
Paxman, Jas,	Parkhill	f 19	9
Peck, Saml C,	Sylvan	f 16	14
Pedlar Arthur,	Parkhill	f 14	11
Perry, H W,	"	t 20	1
Prettie, Arthur,	Keyser	f 7	2
Prettie, Francis,	"	f 7	2
Prettie, Geo,	"	f 7	2
Prettie, Saml,	"	f 7	2
Randall Arthur,	Sylvan	f 21	17
Randall, Edwd,	"	f 17	23
Randall, Mary,	"	f 21	16
Randall, Wm J,	"	f 16	18
Rogers, H W,	Parkhill	f 20	3

	Postoffice.	Con.	Lot.
Romph, Scott,	Sylvan	f 14	18
Romph, Walter,	"	f 14	18
Ronald, Jas,	Parkhill	f 17	14
Ronald, Wm,	"	f 17	15
Ross, David,	Arkona	f 9	20
Ryan, Jas, sr,	Parkhill	f 20	21
Ryan, Jas M,	"	f 20	21
Sadler, Alfred,	"	f 17	20
Sadler, Ed,	"	f 17	16
Sadler, Jas,	"	f 17	20
Schofield, Abiathar,	Parkhill	f 20	13
Schofield, Andw,	"	f 20	13
Schofield, Jonas,	"	f 20	13
Scott, Alex,	Sylvan	f 19	24
Scott, Mrs Jas,	"	f 19	24
Scott, Jno W,	"	f 21	21
Scott, Wm,	"	f 19	24
Sercombe, Wm,	"	f 14	15
Shaddock Enoch,	Parkhill	f 14	19
Skerratt, Mrs Thos	"	f 18	6
Smith, Douglas,	Arkona	f 7	21
Smith, Jno T,	Sylvan	f 21	25
Smith Sandford,	Parkhill	f 20	19
Smith, Wm H,	"	f 20	22
Steele, Mrs D C,	"	f 18	8
Steele, Lachlan,	"	f 13	12
Steele, Peter,	"	f 13	13
Stewart, Mrs M,	Parkhill	f abcr	22
Stewart, W J,	Keyser	f 7	10
Stoner, H,	Arkona	t 21	4
Tait, Jno,	Parkhill	fabcr	24
Tanton, Robt,	Arkona	f 9	13
Teeple, Carl,	Lamon	f 11	13
Teeple, Geo,	"	f 11	13
Teeple, Wm,	"	f 7	22
Teeple, Roy,	"	f 11	13
Thomas, Chas H,	Sylvan	f 21	13
Thompson, Alex,	"	f 20	24
Thompson, Chas,	"	f 20	24
Thompson, Francis,	Lamon	f 11	14
Thompson, Geo,	Sylvan	f 19	24
Thompson, Jno,	"	t 21	27
Thompson, Mrs J M,	"	f 20	24
Thompson, Les,	Lamon	f 11	14
Thompson, Robt ,sr,	"	f 11	14
Thompson, Robt, jr,	"	f 11	14
Thompson, Thos S,	"	f 19	24
Titball, Ernie,	"	f 17	23
Titball, Henry,	"	f 17	23
Titball, Wm,	"	f 17	23
Topping, Jas,	Keyser	f 8	12
Topping, Jno,	"	f 8	12
Vernon, Jno,	Parkhill	f 17	17
Wade, Jno,	"	f 17	6
Wade, Robt,	"	f 17	6
Watson, Alex,	Arkona	f 9	15
Watson, Thos,	"	f 9	15
Watson, Wm H,	Parkhill	f abcr	8
Waun, Frank,	Lamon	f 11	8
Waun, Riley,	Sylvan	f 21	16
Whitelaw, Francis	"	f 21	13
Whitelaw, Wm,	"	f 21	13
Windsor, Chas,	Parkhill	t 20	16
Windsor, Malcolm,	"	t 20	16

HENRY VERNON & SON

DIRECTORY PUBLISHERS

Write or see us for Space in the next edition of your City Directory.

OFFICES: HAMILTON AND LONDON.

Business Directory

OF THE

TOWNS AND VILLAGES

IN

MIDDLESEX COUNTY

ADELAIDE, 25 miles west of London, pop 150
Clefford, Charles, hotel
Eckel, Dr, physician
Petch, L J, gen merchant and postmaster
Willoughby, W, blacksmith

AILSA CRAIG, on the G T R, 24 miles northwest of London, pop 1,000
Alexander Bros, founders
Alexander, J S, blksmth
Anderson, Jas R, phy
Atkinson, Frank, cooper
Bell Telephone Co
Bowlan, J C, barber
Bowman, J & Son, btchrs
Brown, Allen E, barber
Clark, Alfred J, harness
Clatworthy & Son, lumber
Canadian Express Co
Chapman, Edwin, boots
Craft & Wright, printers
Crawford, agrl implts
Geddes, Rev W H (Presby)
Gillies & Son, saw mill
Gunn, Jno G, phy
Hamilton, Robt J, phy
Harris, W A, pntr
Hay, Wm O, miller
Hodgins, J A, agt G T R and Can Exp Co
Kennedy, Hugh J, dntst
Kennedy, Wm H, bicycles
Leary, Wm O, pntr
Lockwood, Wm, baker
McArthur, Duncan, v s
McDonald, D S, shoes
McKay, Jno, tailor
McKay, J H & S G, gen store
McLurg, H, livery
McMillan, Norman, contr
Macarthur, Duncan, v s
Macarthur, J & Son, contrs
Meadows, W W & Son, gros
Meldrum, Rev Thos E,
Melville, Chas, harness
Munro, Angus M, hotel
Munro, Mrs M, confr
Nablo, Edwin, merch tlr
Pride, Seth, contr
Priestley, J C, co constable
Robinson, R J, live stock
Smith, E B, notary
Smith, J S, phy, drugs
Standard Bank, W H Girvin, mgr
Stephenson, Thos, furn
Stewart, A C, postmaster
Stewart, Arch D, v s
Town Hall, E B Smith, clk
Watcher, C B, jeweler
Watcher, Fred, blacksmith
White & May, dry gds

APPIN, on the G T R, 25 miles southwest of London, pop 250
Huston Bros, seeds
Hyttenrauch, L, phy
King, Thos, blksmth
McDonald, R E C, gen store
Macfie, J W, gen store
McIntyre, D L, btchr
McTaggart, Jno A, hrwre
Stephenson, saw mill
Rosser, J S, gen store
St Nicholas Hotel, Mrs W Donnelly, prop
Scates, Geo, Postoffice
Stacey, G F, hrnsmkr
Traders' Bank

ARVA, 5 miles northwest of London, pop 250
Fraleigh, Geo, live stock
Fraleigh, Thos, live stock
Hawkins, Jacob, flour mill
Larsen, M, hotel
McNab, Edward, blksmth
McNeil, David, phy
Medway Creamery Co, James Carmichael, mgr
Reeve, W H, gen store and P M
Richardson, Rev J B (Anglican)
Westlake, W R, div court clk

AVON, 22 miles southeast of London, pop 150
Andrew, Jno H, wagonmkr
Binkley, G D, gen store and P O
Bowes, T, blksmth
Cade, Alvin, carpenter
DeGroat, Alex, plasterer
Demerary, W J
Fleming, Andw, plasterer
Furney, Jno, plasterer
Herrick, A J, cheesemkr
McIntyre, Arch, feed mill

BALLYMOTE, 7½ miles north of London, pop 30
Deacon, Wm S, gen store and PO
Woods, Mrs, dry gds

BELMONT, on the C P R, 13 miles southeast of London, pop 800
Bank of Nova Scotia
Barnes, W A, grain
Beadly, W A, tinsmith
Beattie, Dr, phy
Belmont Cheese Mfg Co
Belmont Times, Stratchan Bros
Bloomfield Bros, dry gds
Campbell, Jas, harness
Carruthers, Mark, bldr
Charles, John, hotel
Chivas, John, contr
Close, W, blksmth
Copeland, Herbert, baker
Cunningham, P, barber
Currie, Rev Jno, (Presbyterian)
Doan, Orlando, shoemkr
Dominion, Express Co
Falls, Geo, butcher
Falls, W H, butcher
Fitzpatrick, Wm, cheesemaker
Ford, Rev E (Methodist)
Hamlyn, T, flour mill
Haycock, butcher
Jones, Alva, agent
McCallum, Arch, agent
McTavish, John, builder
Odell, Peter, live stock and P. O.
Odell, Wm H, live stock
Payne, M T, general store
Peer, Hiram, contractor
Procunier, E A, wagonmaker
Reed, O, hardware
Soole, W H, grocer
Stinton R D, live stock
Strachan, Bros, pubs Times
Taylor, H G, agent
Tillson Co, milk products
Turner, Bros, contractors
Waun, Wm, contractor
Wilkie & Grant, butchers

BELTON, on the G T R, 15 miles north of London, pop 20
Box, J B, gen store and P O
Hay Bros, grain dlrs

BIRR, 10 miles north of London, pop 50
Cornell, A H, blksmth
Harris, E, gen store and P O

BRINSLEY, 24 miles north-west of London, pop 100
Pearce, Moses, apiary
Sceli, Robt, fruit trees
Shouldice, W A, contractor
Slack, T E, saw mill
Trevithick, John, gen store and P O
Weir, Wm, blacksmith

BRYANSTON, 12 miles north of London, pop 200
Bayliffe, Chas, fence builder
Burnett, Wm, gen store
Grant, Alex J, J P, gen store and P O
Herbert, Rev J W (Methodist)
Kembel, Geo, apiarist
Kimball Bros, saw mill
Lang & Lang, physicians
Lumsden, Arthur, thresher
McFalls, Jas, blacksmith
McRobert Bros, florists
Mardlin, G, live stock
Morrow Bros, threshers
Morrow, Stewart, bdg house
Needham, H, cattle dealer
Smibert, Wm, live stock
Wood, Geo, agrl implmts

BYRON, 5 miles south-west of London, pop 100
Ayling, Wm, market gdnr
Boles, Walter, J P
Curry, John, real estate
Heren, Robt, blacksmith
Howson, Steven, blacksmith
Hurington, Ariel, contractor
Ross Bros, millers
Wadsworth, W R, gen store and P O
Webb, R, gro store
Wells, S, contractor
Young, Jos, agent

CAIRNGORM, 28 miles south-west of London, pop 50
Beamer, H, merchant
Marshall, Frank, blksmth
Pearson Bros, cattle dlrs
Richardson, Thos, Planing mill
Sifton Cheese Co, Ltd
Tenniswood, Arthur, blksmith
Titball, Henry, constable
Tull, J J, gen store and P O
Young, Thos A, cheesemaker

CALDER, 12 miles south-west of London
Hall, Thos, P O and gen store

CASHMERE, 40 miles south-west of London, pop 8
Allen, J, cider mill
McCollum, M, pianos
Taylor, Angus, cattle dealer
Willick, Mary J, postmistress

CHERRY GROVE, 20 miles north of London
Sager, Thos, postmaster

CHRISTINA, 16 miles south-west of London, pop 30
Ryckman, E, gen store and P O
Sleath, Jas, wagonmkr
Smith, Robt, blksmth

CLANDEBOYE, on the G T R, 20 miles north-west of London, pop 325
Hennessy, Thos, hotel
Laughton Bros, grain
Lewis, Geo, gen merchant
McKenzie, E A, gen store
Simpson, E, blksmth
Simpson, Geo, agent

COBBLE HILL, 16 miles north east of London, pop 50
Murrell, Richard, P O and gen store

COLDSTREAM, 6 miles west of London, pop 150
Bycroft, John, gardener
Clare, Samuel, blksmth
McCollum, R L, painter
Marsh Telephone System
Marsh, Jacob, gen store and P O
Oliver, Aaron, miller
Wood, Albert, tailor

CORBETT, 36 miles north-west of London, pop 100
Corbett, Dairy Co, Ltd
Goodhand, J C, buttermkr
McPherson, J R & Son, wgnmkrs
Pollock, James, postmaster and gen store
Pollock, W J, blksmth
Steeper Chas, thresher
Thompson Rev D D (Methodist)
Watson, Chas, cattle dealer

CRAMPTON, 20 miles east of London, pop 75
Bongard, W L, cheese mfr
Christie, John, cheese mfr
Craik Bros, saw mill
Fleming, H E, blksmth
George, H E, live stock
Howe, I N, live stock
Johnson, Jos, fruit grower
Kestle, F E, gen store and P O
Longfield & Neal, threshers

CRATHIE, 26 miles west of London, pop 50
Henderson, J M, postmaster
McLean, Jas, saw mill

CRUMLIN, on the C P R, 5 miles east of London, pop 50
Bailey, T F, gen store, and P O
Broughton, B, blksmth
Young, Mrs P, temperance hotel

DELAWARE, 12 miles south west of London, pop 300
Acres, H W, undertaker
Bice, J G, M D
Blosdale, F, wire fence agent
Bodkin & Co, gen store
Butcher Bros, threshers
Daunt, Jos W, pump agent
Fonger, W J, baker
Fraleigh, W H, hotel
Harker, Wm, P O and gen agent
Hawes, S, wire fence agent
Hay, Walter, fruit grower
Hiles, Rev W L (Methodist)
Hotham Bros, carpenters
Houston, J, miller
Husband, E M, apiarist
Janes, Henry, brick and tile mfr
Johnstone, H C, insurance agent
Knowles, J W, carpenter and contractor
Lewis, John, carpenter
McDonald, Wm, blksmth
McGregor, J F, vet surgeon
Mathews, J H, div court clk
Nichol, Rev F O (Presbyterian)
Owen & Son, gen store

Peacock, Simon, shoemaker
Fincombe, Samuel, barber
Pope, E, news agent
Pulling, E E, builder
Reid, R, blacksmith
Scott, J A, cement blocks
Weld, Edward, cider and vinegar mfr
West, Mrs, mill owner
Widden, Walter, harness mkr

DENFIELD, on the G T R, 16 miles north-west of London, pop 150
Bowman, H, hotel
Canadian Express Co
Freeborn, A F, gen store and P O
Hay Bros, grain dlrs
Lumbley, Ashley, blksmth
Richard, Jas, wagonmkr
Rosser, Thos, agt
Siddall, Jos, flour mill
United Telephone Co, C E Johnson, sec

DERWENT, 10 miles south-east of London, pop 50
Barton, Dodds & Weldon, thrshrs
Dibb, D R, auctioneer
Hair, Robt, carpenter
Kernohan, H R, cattle
McCallum, D D, mail carrier
Walker D H, painter
Walker, S, fence agent
Wilsie, Miss O, postmistress

DEVIZES, 17 miles north of London, pop 50
Henry, W, blksmth
Hobbs, J A, gen store and P O
Mahon, Geo, cheese mfr

DORCHESTER STATION, on the G T R, 10 miles east of London, pop 500
Abbott, Thos, blksmth
Bank of Toronto, Wm G Paterson, mngr
Bell, Geo, hardware
Cain, H, plasterer
Carrothers, R A, miller
Chittick, Geo, butcher
Dundas, Jos, baker
Farquhar, Robt, livery
Jarvis, John, brick and tile mfr
Kilpatrick, T C, postmaster and gen merchant
Logan, R A, furniture
McCann, E A & E & J, saw mill
Markle, T E, gen store
Morris, W A, miller
Mossop, Mrs Mary, gen store
Mullen, John, carpenter and contractor
Neely, George, drover
Neely Robt, temp hotel
Shaw, E T, Div Court clk
Shaw, W H, agent
Shaw, Stanley, vet surgeon
Smith, Melvin, carp
Stover, Frank, blacksmith
Sutton, Rev Harold (Anglican)
Talbot, John merchant
Tallack, Mark, wgnmkr
Topham, Peter, wagons
Veale, Rev John (Methodist)
Vollick, Rev C W,
Vollick, C W, jr, gen store
White, Wm H, butcher
Wilkins, Jos, gen store
Young, J W, agt G T R

DUNCRIEF, 17 miles north-west of London, pop 50
Charlton, E W, live stock
Kirby, J & Son, flour mill
McIntyre, M L, gen store and P O

EALING, for names see London

ELGINFIELD, 14 miles north-west of London, pop 150
Arnold, Rev F (clergyman)
Benn, Thos, cattle dlr
Blake, E D, tile mfr
Jackson, Mitchell, cement
McCormick, Benj, egg dlr
McCormick, Chas, gen store and P O
McIlhargey, Arch, thresher
Morkin Bros, hay
Phinn, Geo E, tile mkr
Royal Hotel, E D Blake
Wilson, Jas, framer

ETTRICK, on the G T R, 7 miles north-west of London, pop 50
Thompson, Alex J, P O

EVELYN, 13 miles north-east of London, pop 50
Dellar Bros, saw mill
Evelyn Cheese Mfg Co
Mahon, J H, gen store and P O
Mathews, R F, gen store and prntr

West Nissouri Cheese Co
Wooley, Geo, blksmth

FALKIRK, 20 miles north-west of London, pop 130
Farish, John L, small fruits
Humble, George, wgnmkr
McDonald, D, lumberman
McEwen, Peter, cattle dealer
McFarlane, James, horse dealer
O'Neil Bros, cattle dealers
Phillips, Ernest, small fruits
Ratcliffe, Thos, apiarist
Robertson, W D , flour mill
Shipley, G M, gen store and P O
Siddle, Ray, cattle dealer
Wescott, W H, saw mill and apiarist

FANSHAWE, 6 miles north-east of London
Berry, T H, gen merchant and postmaster
Birrell, Jas, blksmth
Hodgins, Fred W, blksmth

FERNHILL, 20 miles north-west of London, pop 20
Chapman, Silas, saw mill
Drysdale, Jas, blksmth
Levie, A, gen store and P O

GLADSTONE, 14 miles south-east of London, pop 100
Boyce, Frank, cheesemaker
Gladstone Cheese Mfg Co, J Brodie, secretary
Henderson, Fred, gen store
Spring, David, wgnmkr
Wilcox, Thos, blacksmith

GLANWORTH, on the London & Port Stanley Ry, 8 miles south of London, pop 150
Bouser, Thos, blacksmith
Coulter, Geo, gen store
Edelstein, Rev S (Anglican)
Glanworth Cheese Co, Ltd, Duncan McColl, secretary
Munro, J P, cement
Regan, Con, live stock
Simpson, Alex, bldr
Tremain, R J, gen store and P O
Vanslyke, C, chopping mill
Wilson, C, station agt
Wright, W E, apiary

GLENCOE, on the G T R, 30 miles south-west of London, pop 1,200
Aldred Bros, machinists
Aldred, Emma, artist
Aldred, Mrs F, mus tchr
Armstrong & Armstrong, hdwre
Bell Telephone Co, J E Roome, agent
Blackburn & Weekes, barrs
Canadian Express Co
Canadian Pacific Co's Tel
Charles, George, gro
Clanahan, Robt, postmaster and ticket agt C P R
Currie, J N, gen store
Currie, Wm A, gen store
Dominion Express Co
Drader, Wm, cooper
Duncanson, Alex, imple agent
Elliott & Moss, barrs
Glencoe Canning Co
Glencoe Transcript (weekly), A Sutherland, prop
Graham Bros, agril implts
Harte, S, American Hotel
Howson, Rev W G (Methodist)
Huston & Co, coal
Knapton, Chas G, shmkr
Lamont, D, harness
McAlpine, J, hotel
McAlpine & McLay, undertkrs
McCracken, Peter, blksmth
McLevey & Son, blksmths
McMillan, hotel
McNeil, Alex, sewing machines
McPherson & Clarke, builders
Mahew & Co, gen store
Massey-Harris Co
Mechanics Institute
Moore, Herbert, brbr
Moss, W D, barrister, etc
Mumford, Dr, physician
Oldrieve, Jno, lumber
Owens, Rev (Anglican)
Pool, Jas, ins agt
Riggs, Lizzie, fancy gds
Roome, Jas E, shoes
Saxton, J R, vet surgeon
Scott, J A, drugs
Sexsmith, J N, shoes
Smith Bros, butchers
Smith & Gale, plasterers
Sutherland, A E, pub Transcript
Sutton Hardware Co
Taylor, Geo, gro
Toon Bros, butchers
Traders Bank of Canada

Vause, R C, woolen mill
Walker, John, physician
Weir, Rev (Presbyterian)
Wilson, Geo, town clerk
Woodburn Milling Co

GLEN OAK, 22 miles south-west of London, pop 50
Bairns, Mary, painter
Marshall, Frank, blksmth
Pettit, Jas, thresher
Pierce, Uri, horse trainer
Stephenson, A J, postoffice

GLEN WILLOW, 30 miles south-west of London, 6 miles from Appin, pop 125
Ash, John, carp
Moore, P H, barber
Nichols, Chas, carp
Ward, Richard, contr and township clerk

GRANTON, on the G T R, 19 miles north of London, pop 400
Aebry, Rev James (Presby)
Baker, W W, hardware
Baynes, C, barber
Blacker, Ernest, mason
Branion, Geo, farm implements
Clatworthy, A J, lumber
Cook Bros, farm implements
Coxon, Samuel, painter
Dann, Wm, vet surgeon
Douglas, W, blksmith
Ecclestone, Rev W J (Anglican)
Fletcher, John, hog buyer
Foster, Charles, butcher
German, H, poultry
Gowan, N, concrete walks
Grant, Jos, furniture and undtkr
Guest, Henry, hotel
Hepburn, F S, blacksmith
Hill, T C, G T R agent
Jamieson, George, pump mnfr
Kaine, Rev C C (Methodist)
Lang, Charles, physician
Lang, Hugh, druggist and phy
Lang, O K, physician
Langford, Abner, saw and flour mills
McIlveen, J, baker
Mack, Arthur, harness
Merchants Bank
Nass, J M, dairy
Parkinson, R J, miller
Powers, C C, farm implements
Pulleyblank, Edward, mason
Radcliffe, R H, postmaster, assessor and contr
Rigney, Jas, tinsmith
Rowcliffe & Hodgson, gen store
Smith, E B, blacksmith
Stanley, W S, Justice of Peace
Walker, D & Sons, carpenters
Webb, C M & Son, gen store
Westman, A H, grain elev
Wreford & Sons, tailors

GREYSTEAD, 18 miles north-west of London, pop 50

HARRIETSVILLE, on the C P R, 17 miles south-east of London, pop 200
Adams, C B, gen store and P O
Adams, S, tinsmith
Boyer, L D, blacksmith
Brooks, Wm, butcher
Cavanagh, C, express agt
Doan, Warren, physician
Eden, C R, gen store
Fracey, S E, cheese mnfr
Harrietsville Cheese Manufacturing Co, B R Barr, sec
Harrietsville Telephone Assn
Taylor, Jos, cement
Wilson, W D, chopping mill

HOWLETT, 10 miles south-west of London, pop 30
Atkins, George, blacksmith
Clement, Mrs C, gen store
Howlett, Joseph, postmaster
Howlett Cheese Mnfg Co
Howlett, R E, cattle dealer
Vanstone, John, wagonmaker

HYDE PARK CORNER, 6 miles west of London, pop 200
Armitt & Sons, butchers
Lewis, Samuel, blacksmith
McDowell, J, rodman
Morris, R E, gen store
Parkins, Jos, carpenter
Ress, C C, physician
Shain, H, hotel keeper
Smith, C W, gen store and P O

ILDERTON, on the G T R, 11 miles north-west of London, pop 200
Armstrong, R, blacksmith
Calvert, J R, wagonmaker
Charlton, Chas, butcher
Charlton, Ed, butcher
Charlton, Wm, insurance

Clatworthy, T J, sash, doors
Cottrell, W, harness
Cunningham, B, hotel
Douglas, E, contractor
Frith, Wm, florist
Hodgins, Jas, grain store
Home Bank
Hudson, Henry, butcher
Knight, G W, ry and exp agt
McFarlane John, painter
McRae, John H, gen store and P O
Prebble, S R, tinsmith
Robson, Jerry G, carpenter
Shaddock, T, gen store
Swartz, Wm, shoemaker
Woolley, G, blacksmith

IVAN, 14 miles north-west of London, pop 75
Graham, Neil A, blacksmith
McCullough, Rev R M (Presby)
Smith, Jno A, vet surgeon

KERWOOD, on G T R, 25 miles west of London, pop 200
Armstrong, John, gen store
Becton, Geo, mail carrier
Chittie, George, hotel
Cook, L, butcher
Dowding, G J, ry agent
Foster, W H, implements
Irwin, Joyce, blacksmith
Leacock, W J, blacksmith
Mills, T F, grain dlr
Morgan, S P, livery
Richardson, J & Son, sawmill
Rogers, Alfred, gen store and P O
Smith, Wm R, mason
Waddell, Wm, creamery
Wilson, Rev R M (Methodist)
Woods, Arthur, gen store

KEYSER, 25 miles west of London, pop 50
Davidson, L, blacksmith
Gray, Donald, gen store
Grieve, Jas T, gen store, cheese and butter mnfr

KNAPDALE, 35 miles south-west of London, pop 85
Brown, Jas, cattle dealer
Corbett & McCallum, threshers
Livingstone, Alex, live stock
McLean, Wm, fence agent
McNaughton, C C, mach agent
McNaughton, Duncan, postoffice
McVicar, Donald, cattle dlr
Mitchell, Daniel, sawmill

KOMOKA, on the C P R, 10 miles west of London, pop 250
Aldridge, Jno, impl agt
Bishop, Wm, postmaster
Campbell, Daniel, live stock dlr
Campbell, Janet, carpet weaver
Campbell, J R, butcher
Demitt, Ben, cheese mkr
Dominion Express Co
Edwards, Henry, J P
Foster, Chas, gen store
Frank, R E, bicycles
Gold Creek Cheese Co
Graham, A D, hotel
Graham, Daniel, contr
Henderson & Campbell, hog byrs
Hopkins, W J, butter
Komoka Cheese Co, Ltd
Leckie, L A, coal
Lofthouse, G M, shoemkr
McLachlin, Daniel, apiarist
Mathewson, D J, gen store
Murch, Geo, blksmth
Noxell, W F, sawmilll
Scopes, John, teamster
Smith, Arch, blksmth
Spence, James, blksmth
Sussex, H W, Can Exp Co
Sutherland, Jas, carpenter
Turnbull, Jno, auctioneer
Waugh, Edward, apiarist
Woolcox, Geo, apples

LAMBETH, 6 miles south-west of London, pop 300
Banatyne, A, real estate
Bourne, Chas, builder
Bourne, Jos, mason
Carley, G T, gen store and P O
Clark Bros, painters
Delaware Cheese Co, Ltd
Donelly, cheese mnfr
Earle, P W & Son, grocers
Hamlyn, Henry, miller
Harrison, Jas, harness
Kelly, Jas, gen store
King, John B, carpenter
Mann, David, blacksmith
Mann, Harry, painter
Player, blacksmith
Queen, B F, hotel
Robinson & Kelly, cement and blocks
Routledge, A R, physician
Routledge, Geo A, physician
Royal Bank of Canada

Simpson, H, barber
White, Wm, wagonmaker
Winter, Wm, coal
Woodhull, J W, mason

LIEURY, 28 miles south-west of London, pop 50
Durr, Alfred, apiarist
Neil, Jno, apiarist
Paterson, Wm H, carp
Reid, Jno C, blksmth
Smith, Alex F, tp treas, gen store and P O

LITTLEWOOD, 12 miles south-west of London, pop 100
Branton, W H, gen store and P O
Willis, Lewis, blksmth

LOBO, 10 miles west of London, pop 100
Brock, W H, hotel
Colvin, G A, thresher
Graham, Peter L, Physician
Irvin, John, builder
Lewis, Jas, blksmth
McCallum, R L, wagonmkr
McIntyre, Hugh, J P
Marsh, H J, gen store and P O
McVicar, John, carp
Weir, Robert, live stock

LONDON JUNCTION, for names see London City

LONGWOOD, on the G T R, 21 miles south-west of London, pop 100
Dyer, Geo, temperance house
Lambert, F B, gen store and P O
Stewart, J H, exp agent

LUCAN, on the G T R, 17 miles north-west of London, pop 980
Abbott, Ernest, drayman
Armitage, J R, gen store
Atkinson, Miss E E, staty
Ashbury, R, carriages
Banting, W T, physician
Bawden, Geo, contr
Bell Telephone Co
Betts, Geo, bicycle repr
Bradley, W R, pntr and dectr
Brand, W D, V S
Butler, P E, junk, etc
Caledonia Evaporating Co
Campbell, Rev Isaac (Presby)
Central Hotel, J W Rollins
Collins, R J, Div Court Clk
Coursey, John, horse dlr
Coursey, Thos, cattle buyer
Davis, Wm, painter
Dignan, Wm, blksmth
Dore, W J, G T R agt
Downing, Frank, drover
Downing, Wm, btchr
Ellwood, Wm, tailor
Ferguson, W D, drugs
Fox Leonard, gen store
Frost & Wood Co, Ltd
George, Rev G
Gibson Bros, planing
Guilfoyle, W A, gro
Harrigan, Maggie, mus tchr
Haskett, Chas, furniture
Haskett, Wm, cattle byr
Hay, Wm & Co, grain
Hobbs, Chas, implement agt
Hodgins, Garnet, brbr
Hodgins, J J, gro
Hodgins, Thos, gro
Hodgins, W J, mail carrier
Hossack, Thos, physician
Jackson, James, blksmth
Kitt, Thomas, lumber
Langford, Benj, sawmill
Lee, Miss M, millinery
Lowe, Rev Wm (Anglican)
Lucan Milling Co, Ltd
McComb, J R & Son, hardware
McFalls & McLean, livery
McLean, Fred, horse dlr
McLean, F C, contr
McLean, W A, V S
McNamee, R J, shoes
McVicar, D, blksmth
Macdiarmid, Wm, barrister
Mara, Edward, ins
Martin, Wm, miller
Matheson, Wm, jeweler
Merchants Bank of Canada
Morgan, T, harnessmkr
Morkin, T & Sons, hay pressers
Murdy, John undertkr
North Middlesex Butter Co
O'Shea, Jas, shoemkr
Orme & Orme, Drs, drugs
Orme, T D, physician
Porte, F W, agt G N W Tel Co, and postmaster
Preston, Miss M, mlnr
Queens Hotel, J C McGrath
Read, Wm, horse dlr
Robinson, R W, painter
Sceli, Alex, tailor
Shipley, J W, implt agt
Smyth, Miss K, gro

Soverign, Walter, printer
Sproul, Chas, wagonmkr
Standard Bank
Stanley, Geo A, hardware
Stanley, Jas, auctioneer
Stanley, W R, sew machs
Stanley & Ross Co, gen store
Stewardson, Jno, pump mfr
Sutton, Jas, phy
Tennent, Ezekiel, vet surg
Ward, Wm, flax mill
Webb, O, baker
Whelan, Jas, contr
Wray & Hawkshaw, millers

MAGUIRE, 25 miles north-west of London
Strange, J F, gen store and P O

MAPLE GROVE, 13 miles north-west of London
Weir, James, postoffice

MAPLE LODGE, 20 miles north-west of London, pop 25
Smith, Alex W, P O and stock-breeder

MASONVILLE, 3 miles north-west of London, pop 50
Corsaut, Arthur, fishery overseer
Farncomb, Harry, stock farm
Flannigan, G H, butcher
HEIGHWAY, ARTHUR, merchant and P O
Heighway, E W, vet surg
McRoberts, Henry, miller
Newcombe, Simon, btchr
Sutherland Bros, oatmeal mill

MAYFAIR, 24 miles south-west of London, pop 50
McLean, Alex, live stock
McLean, D A, live stock
McLean, John T, postmaster

MELBOURNE, on the M C R, 20 miles south-west of London, pop 400
Bailey, F R, implements
Baker, Rev (Methodist)
Beer, Geo, mail carrier
Bell Telephone Co
Brown, Fred, hardware
Caradoc & Ekfrid Telephone Co
Carter, Amos, live stock
Cobban & Brown, live stock
Dewar, Dr, phy
Glindall, J, tailor
Hansford, H, barber
Hardy, Robt, live stock
Harvey, Henry, harness
Home Bank of Canada
Howell, C R, vet surg
Kain, John E, builder
Little, Wm, baker
Long, Jos, butcher
McDougald, A P, Jus of Peace
McKenzie, J W, gen store
McRae, D, grain dealer
Melbourne Gas Co
Munse, J H, blksmth
Petch, Isaac, shoemkr
Richards, E, gen store & P O
Robinson, G M, notary public
Rumball, T, blksmth
Sponenburgh, Geo, furniture and undertaker
Showers, Jas, implt agt
Stephens, Rev D C (Presby)
Tanner, Wm, butcher
Teeple, Wm, miller
Union Bank
Wellman, Jos, hotel

MIDDLEMISS, on the G T R, 22 miles south-west of London,, pop 150
Burrows, A R W, gro
Dewar, Alex, exp agt
McArthur, H B & J, brick mfrs
McDonald, John A, furn
McDonnell, E W, gro
Mark, James, gro
Richards, Wm C, gen store and P O
Watson, Geo, blksmth
Way, R, blacksmith

MOORESVILLE, 22 miles north-west of London, pop 80
Fraser, Wm, blksmth
Gilmour, Jno wdwkr
McNaughton, J, insurance and P O
Revington, Wilbert, live stock
Revington, W W, insurance
Simpson, Moses, poultry
MORAY, 32 miles north-west of London, pop 100
Durr, Jas F, postmaster

MOSSLEY, 16 miles, east of Lon, pop 80
Cavanagh, C, exp agent
Coates, Wm J, merchant and P O
Jelly, R, vet surgeon

McCallum, P, contr
Moakes, Jno, barber
Sadler, W, feed mill
Smith, Jas, hog buyer
Walther, Jno, cheese mfr

MT BRYDGES, on the G T R, and C P R, 16 miles south-west of London, pop 500
Adams, Byron, gen store
Agnew, Rev J (Methodist)
Allen, Robt, butcher
Ballentyne, Jas, carp
Bartlett, H A, postmaster collector, local mgr Bell Tel Co, issuer marriage licenses
Bateman, Chas, horse dlr
Bellamy, Robt, painter
Bond & Dingman, gen store
Bond, S & E, horse dlrs
Bond, Geo, carp
Broom, Samuel, implt agt
Cairnes, Geo phy
Campbell, Jno, miller
Daunt, Geo, pump mfr
Dingman, W G, carp
Elsey, James, produce
Fisher, Benj, constable
Graham, D F, undertkr
Hardy, Wm, hotel
Henderson, Edwd, tinsmith
Hopwood, Thos, shmkr
Humphrey, Alex, carp
Hyatt, Wm, blksmth
Kidd & Sinclair, evaporators
Kinder, J A, G T R agt and Can Exp
Kizer, L, feather clnr
Lamont, J A, harness
Lipsit, Bennon, blksmth
Lipsit, Chas, builder
Lipsit, Geo, mason
Lipsit, Jasper, mason
Lockwood, Edith, township clk
Longfield, W, carp
Mason, Rev W E (Baptist)
Mitchell, Harvey, cooper
Mitchell, J H, tailor
Monger, Oliver, sawmill
Northcott, E H, implmt agt
Perry Bros, butchers
Pierce, U, horse dlr
Root, W A, jeweller
Smitherman, A, C P R agt
Smitherman, Wm, lumber and grain
Snelgrove, H, gen store
Steer, Chas E, grain dlr
Steer, Clarence, gen store
Taggart, Thos, mason
Thompson, Henry, vet surg
Tilden, C & Son, pump mfrs
Union Bank of Canada
Woods, W H, phy

MUNCEY, on the M C R, 19 miles south-west of London, pop 100
Cobban, G R, gen merch and P O
Hughes, E W, mgr Heinz Pickle Co
Laing, W J, gen merchant
McKay, J A, baker
McVitty, S R, supt Mt Elgin Industrial Institute

NAIRN, 24½ miles west of London, pop 100
McIntosh, Mrs D A, drsmkr
Potter, John, gen store and P O
Rook, John, hardware

NAPIER, 30 miles south-west of London, pop 100
Dunlop, R, sawmill and cheese box mfr
Gough, J B, gen store
Lowe, Harry, harnessmkr
McIntyre, Malcolm, blksmth
McKay, Jas, cheese box mfr
Quick, E, gen store and postmaster
Sawers, physician

NAPPERTON, 24 miles south-west of London, pop 50
Currie, H, farmers' agt
Currie, J, drover
Hull, W C, postmaster
Jury, Thos, pianos
Morgan, W A, health officer
Morgan, W P, ins agt and tp treas

NEWBURY, on the G T R, 36 miles south-west of London, pop 500
Allaster, Wm, cooper
Armstrong, J D, confectionery
Bayne, Wm, gen store
Canadian Exp Co
Commercial House, J T Armstrong, prop
Dobbin, G D, hardware
Edwards, J W, merchant
Fennell, Amos, lumber dlr
Fletcher, Daniel, insurance agt
Gage, gen store

Gordon, George, phy
Grant, John, baker and confr
Haggith, Robt, mason and contr
Hetherington, Jos L, flour mill
Leech, Ed, barber
McDonald, A, confr
McNaughton, H, livery
McNeill Rev J (Presby)
McVicar, I T, vet surgeon
Ovens, Dr, drugs
Ralph, J H, gro
Reid, C J, sawmill
Robinson, J, painter
Robinson, John A, carriage mfr
Rush, Charles, market garden and nursery agent
Smith, M A, basket mfr
Snelgrove, Geo & Co, wagonmkr
Snelgrove, J W, blksmth
Stalker, D, postmaster
Tucker, Charles, grain dlr

NILESTOWN, 7 miles east of London, pop 100
Fonger, Ralph G, blksmth
Greenfield, Geo, blksmth
Piper, Geo, gro

OSMAN, 25 miles south-west of London, pop 125
Carman, Isaac, blksmth
Davis, Howard, carp
Laughton, M A, stationer
Laughton, Saml B, J P
Marshall, Frank, carp

PARKHILL, on the G T R, 31 miles north-west of London, pop 1,800
Anderson, Jas, auctioneer
Anderson, D J, produce
Badour, Wm, shmkr
Baird, Hugh & Son, brick yard
Baird, Wm, pump mnfr
Baker, J H, auctioneer
Bartram & Co, drugs
Bell Telephone Co
Bexham, A E, books
Brewer & Harrison, hardware
Burling, A, men's furns
Canadian Bank of Commerce
Charlsworth, Rev (Baptist)
Dawson, Wm, prop Gazette
Ellis, Henry, cattle dealer
Farney, Rev (Anglican)
Fenn, M, harness
Finnegan, Jas, implmts
Fletcher, Wm, baker
Foley, W W, tailor
Forster & McPhee, furns
Franklin House, J D McColl, prop
Fraser, Geo A, dentist
Garden, Alex J, gen store
Gazette Review, Wm Dawson, prop
Gibbs, Jno M, gen store
Gilbert, A B, shoes
Goodman, Kenneth, barr
Graham, Rev (Presby)
Griffiths, Jno & Son, grain
Hall, Jonathan, bailiff
Harvey, R, agt G T R
Hawkey, Jno J, carriagemkr
Hill, S, brick mfr
Hodgins, Reg, grocer
Hotson, A E, physician
Holt, S P, barber
Houston, D implmt agt
Kilborne, B, physician
Knapton, Jas A, carriagemkr
Lindsay, J B, hardware
Lindsay, Peter, dry gds
Laughton, Jno H, gro
Leary, Wm, flour and feed
Logan, W W, gen store
Love, Wm, implements
McColl, Daniel J, vet surg
McGregor, John, implements
McKeish Bros, vet surgeons
McKinnon, N E, Arlington Hotel
McLennan, Wm cattle dlr
McPhee, Edward, barber
McPhee, Niel, undertkr
McRoberts, Jno, Div Court clk
MacTavish, Alex A, barrister
Magladery, Thos, implmts
Marks, W H, lumber
Mitchell & Fox, salt mfrs
Munro, Thos, wall paper
Murch, Wm, blksmth
O'Leary, Geo, cattle dlr
O'Neil, Rev F D (R C)
Parkhill Flax Co, J Jefferson, mgr
Penhate, J, tailor
Peterkin, Wm, implements
Phelan, Jas, gen store
Pope, Frank, Chief of Police
Pumphrey, Wm, butcher
Rasey, Dr, phy
Roberts, Jas F, drugs
Robertson, J, bkr
Russell, Jas G, jeweler
Scott, W, livery
Shibley, W R, photo
Skinner, J, produce

Standard Bank, W J Stewart, mgr
Stookes, Richard, barber
Taylor, W H, postmaster
Tait, W W, undertaker
Torney, Matilda, drsmkr
Van Wyck, W K, lumber
Wellard, Eunice, drsmkr
Wellard, Jno B, painter
White & May, gen store
Wilson, D C, physician
Wren, Rev J N (Methodist)

POND MILLS, 6 miles south of London, pop 70
Beattie, Angus, produce
Beattie, W G, cattle dlr
Elliott, Andrew, sheep breeder
Jackson, D, postmaster
Jackson, David, horse breeder
Kendrew, Edward, flour mill
McMillan, Robt, cheesemaker
Pond Mills Cheese Co, A Elliott, secretary
Summer, Charles, cow breeder

POPLAR HILL, 16 miles west of London, pop 150
Barclay, E R, gen store, tp clerk, P O, and tele office
Cutler, Jeremiah O, blksmth
Glass, M J, physician
McClurg, Edwd, cattle dlr
Owen, RE, gen store
Ramsay, Fred, stage drvr
Reynolds, J S, hotel
Stephens, Rev James D
Stoner, Alfred, mgr United Tele Co
Stoner, Newton, roofer
Trickey, Rev John
Wilkins, J F, blksmth
Zavitz, B P, watchmkr

POTTERSBURG, changed to London Junction

PUTNAM, on the C P R, 16 miles east of London, pop 150
Bennett, Stephen, wagonmkr
Boyce, Geo, cheese mfr
Carter, Fred, contr & bricklyr
George, E D, brick mnfr
McCready, Chas, harness
Mackenzie, Ronald, gen store and P O
Morrison, A W, gen store
Perley, Allen, exp agt
Wallis, R, blksmth

RAPER, changed to Howlett

REBECCA, 8 miles north-east of London, pop 150
Ashman, Mark & Sons, sawmill
Duffin, Thos, license inspr and ins agent
Flannigan Bros, butchers
Holland, W B, gen store and P O
Judd, George, mason and contr

SABLE, 30 miles north-west of London, pop 25

ST IVES, 18 miles north-east of London, pop 100
Powell, Henry, gen store and P O

ST JAMES PARK, see London City

SPRINGBANK, 26 miles north-west of London, pop 50
Campbell, John, btchr
Elliott, Wm, bee keeper
Gerry, D, contr
Harvey, Duncan, apiarist
McKenzie, J W, gen store and P O
McLean, Jas, sawmill
Moore, Rev John, apiarist
Stewart, J G, cattle dlr
Wells, Donald, apiarist

STRATHBURN, 30 miles south-west of London, pop 35
Fleming, Andrew, miller
McRae, D H, gen store and P O
Siddle, Renn, blksmth

STRATHROY, on the G T R, 20 miles west of London, pop 3,100
Age, The (weekly), Evans Bros, props
Alexander, Mrs J, hotel
American Hotel, J W Prangley, prop
Art Novelty Co
Atkinson, F W, town clk
Avery, Frederick W, butcher
Avery, Richard J, mnfr
Bateman, Frank J, physician
Beckett, Charles, pianos
Bell Telephone Co of Canada
Benstead T, florist
Bentley & Heard, milliners
Berdan, Oscar L, physician

Berry, R E, hotel
Best, Jacob C, grocer
Bogue, J H, stove mfr
Bowman, Chas, painter
Brandreth, O E, vet surg
Brewster's 5c and 10c store
Butler, Mrs Harry, tobacconist
Butler, Jas, woolen mill & dry goods
Buttery, Joseph T, livery
Canadian Bank of Commerce
Canadian Express Co, W H Stepler, agent
Canadian Handle Mfg Co
Canadian Pacific Railway's Co Telegraph, J D Meekison, agt
Colonial Furniture Co, Ltd
Commercial Hotel, Jas Alexander, prop
Corrigan, M P, dentist
Craik, Alexander, carriage mfr
Cross, Wm, grocer
Cull, George, florist
Davis, R H, grocer
Dickenson, Richard, jeweler
Dispatch, The (weekly), Richardson Bros, props
Donaldson, S S, miller
Downham, Jno, strawberry grwr
Doxsie, C R, shoes
Dymond, W P Co, uphol
Edwards, Geo, livery
Effingham, Wm H, fancy gds
Evans Bros, publishers, The Age
Evans, David, postmaster
Fortner, L, agril implmts
Fortner, Rev S J T
Gallagher Bros, grocers
Geddes, Wm Co, dry goods
German, G G, ins & ticket agt
Gerrie, Robt, blksmth
Gill Bros, grocers
Gough, R, prop Queen's Hotel
Graham, Rev W H (Methodist)
G T R, James Sadler, agent
G N W Tel Co, W H Stepler agt
Grundy Bros, stove mnfr
Haldane, Geo M, printer
Hambly, John, granite works
Hamilton, John & Son, blksmths
Harris & Pike, coal
Herd, G K, lumber
Hill, J W, fish
Hill, Wm T, well contr
Hodgins, J & Son, livery
Holahan, Thos, gro
Hoskin, C J, tinware
Hoskin, G B & Sons, stoves
Hughes, F P, mgr Royal Bank
Ingronille, S, cement
Irwin, John, ins agt
Ivor Bros, produce
Jackson, Rev Thos
Kannawin, Rev W M (Presby)
Keeler Co, jwlrs
La Manita, Joseph, fruits
Lamotte, George, grocer
Lawson, Arthur tinsmth
Lee Hing, laundry
Lee John, laundry
Letherland & Gould, mer tlrs
Lindsay, Henry G, conveyancer
Loudon, H S, mgr Standard Bank
Loyal Motor Car Co
McAlister, J C, physician
McAndless, S, butcher
McBeth, Geo, contr
McCabe, James R, physician
McCandless, Samuel, btchr
McDonald, James V, insurance
McDougall, Charles H, phy
McIntosh, John, town treas
Macintyre, M C, assessor
McIntyre, Miss J A, mlnr
McKellar, Dougald, dry goods
MacKey, E, implmt agt
McLachlan, Rev J D
McPherson, John, bldr
McWhinney, Saml, harness mkr
Mackie, E, implements
Madill, James, baker
Mahler Bros, evaporators
Malone, A P, furnishings
Manson Banking Office, Manfred Rapley, mgr
Meaden Bros, grocers
Meekison, Wm G, grocer
Meekison, John D, books & staty
Mihell, Gill & Co, gen store
Moore, Roy, blksmth
Murray, W H, customs
Nettleton & Brock, cattle
Nicholson, Robert, planing mill, lumber and coal dlr
Noble, James & Son, grocers
Nunn, John, baker
O'Dwyer & Jay, grocers
Oakes, S, planing mill
Odgen, Wm A, harness
Orchard, Miss M, druggist
Orr, Frederick H, ins agt
Parker & Sands, hardware
Patterson, D H, jeweler
Pike, Benj, coal
Pincombe, R M & Co, flour and feed mill
Poole, I, market clk
Pope, H C, barrister
Prangley House, R Gough, prop

Prangley, J W, hotel
Queen's Hotel, R E Berry, prop
Quinlan Rev J
Rapley, Manfred, mgr Manson Banking Office
Rapley, Wm T & Co, druggists
Ray, Ernest W, photo
Richardson Bros, props The Dispatch
Robertson, John, hardware
Robinson, Frank T, furniture
Robinson, Rev S F (Anglican)
Ross & Bixel, barristers
Rowland, E & Co, bankers
Royal Bank of Canada, F P Hughes, mgr
Sadlier, James, agt G T R
Scott & Gillies, coal
Scott, Cornielius, implmts
Scott, John C, produce
Smith Bros, harness
Standard Bank, H S Loudon,mgr
Statham, E & Sons, machinists
Statham, Silas F, machinist
Stepler, Wm H, druggist
Stevenson, Alex, harnessmkr
Stewart, J A, furn & undertkr
Stoner, O C, vet surg
Strathroy Canning Co
Strathroy Cheese Co
Strathroy Creamery
Strathroy Furniture Co
Tanton, Wm H, furn
Thompson, A Stewart, phy
Thompson & Butter, mlnry
Traver, Elliott, barrister
Trueman, R M, insurance
Waddell, Wm, cheese
Weeks, John, shoemkr
Whitehead, James P, vet surg
Willmot, Robert A, dentist
Wilson, A E, chief of police
Wilson, Miss H, mlnry
Woods, Jas, confy
Wright, F J & Co, boots & shoes
Wright, James & Sons, hardware
Wright Piano Co, Ltd
Wright, Walter, carriage mnfr
Zavitz, Norman, shoes

SYLVAN, 33 miles north-west of London, and 7 miles west of Parkhill, pop 80
Colwell, W J, gen store and P O
Fraser, J B, sawmill
MacLachlan,Jno & Son,blksmths
Nutt, Cyrus, fisherman
Randall, Arthur, carpenter
Snell, Rev (Methodist)

TELFER, 11 miles north-west of London, pop 120
Telfer, Wm O, postoffice

TEMPO, 10 miles south of London, pop 200
Bannatyne, Hector, blksmth
Davis, Eli L, justice of peace
Davis, W J, live stock
Orr, J E, florist
Rundle, Charles, apiarist
Taylor, Alex, gen store and postmaster
Taylor, A J, barber
Taylor, E F, painter
Taylor, James, carpenter

THE GROVE, on the G T R, 5 miles north of London, pop 40
Robinson, Thos A, postoffice

THORNDALE, on the G T R, 12 miles north of London, pop 350
Armstrong, Dr, physician
Belton Bros, stock dealers
Dean, Geo, gen store
Duffin, M, asst P M
Duffin, Samuel, gen store and P O
Dunbar, Rev (Anglican)
Dunn, Edward, carriagemkr
Evans, John W, flour mill
Fitzsimmons, A C, implt agt
Hannahson, Rev A C (Presby)
Harding, Harry, btchr
Harding, J B, gen store
Harding, R H, live stock
Henderson, M A, carpet weaver
Hogg, Thos, tinsmith
Home Bank of Canada
Jamieson, Jas, hotel
Kelly, R, builder
Kennedy, Robt, blksmth
Kings Own Hotel
Lee, W G, gen store
Lindsay, Oliver, mason
Logan, Bert, wire fences, lumber
Lovett, Miss Ruth, drsmkr
McFadden, Dr, physician
McMartin, Wm, implements
MacMurray, W B, merchant
McRoberts, W, barber

Mahon, Rev John (Methodist)
Mills, Andrew, plasterer
Mitchell Bros, butchers
Mossipp, Bert, carp
Nissouri West Cheese Mfg Co, W Lee, secretary
Snell, Rev (Anglican)
Steele, Donald, shoemkr
Thorndale Cheese Co
Tolton, A, grain buyer
Union Hill Cheese Mfg Co
Van Home, Geo, exp agt
Weston, A, hog dealer
Weston, blacksmith
Whitehead, K M, undertaker
Wilson, T W, vet surg
Wright, R T, staves

VANNECK, 14 miles north-west of London, 3 miles west of Ilderton, pop 23
Atwood, Adolphus C, apiarist
Caverhill, Wm A, builder
Johnston, Rev D (Presby)
Robson, Jno W, postmaster
Robson, W T, physician
Scott, T B & Son, creamery

WALKERS, on the M C R, 34 miles south-west of London, pop 50
Patterson, Daniel, gen store

WARDSVILLE, 26 miles south-west of London, pop 400
Archer, Henry, dairy
Aitcheson, Margt, postmistress
Arthur, Jas R, ins agt
Brown, Samuel H, blksmth
Commerical House, J Wilson, prop
Corneill, ins agt
Creegan, Jas, painter
Dephew, T H, music store
Douglas, Alex, cattle byr
Dykes, Thos W, cattle byr
Edmonds, Rev J (Anglican)
English, Thos, wagons
Faulds, Geo M, implements
Faulds, J V, btchr
George, Arthur, chopping mill
George, Miss M, confr
Glen, O, physician
Johns, Wesley, blksmth
McRae, D, gen store
McIntyre, Alex, tailor
Miller, Albert, contr
Milner, W J, cattle buyer
Mimma Bros, marble works
Mulligan, Jas, gen store
O'Hara, Austin, music store
Palmer, Chas, vet surg
Patterson, R, barber
Petch, R, flour and feed
Smith, James, painter
Snell, Rev (Methodist)
Wehlan, Augustus, apiarist
Wesley, John blksmth
Wilson, C E, blksmth
Wilson, Henry A, dentist
Wilson, Jacob, temperance house
Yates, Robert, contr

WELLBURN, 16 miles north of London, pop 50
Henry, John, btchr
Jerman, John, blksmth
Louch, Wm, gen store and P O
Smith, Peter, carriage mfr

WEST McGILLIVRAY, 28 miles north-west of London, pop 50
Paterson, John, wagonmkr
Patterson, Robt, contr
Robinson, John, bridge bldr
Saunders, Geo, gen store and P O

WHALEN, 20 miles north-west of London, pop 50
Millson, Geo H, storekeeper & postmaster
Ogden, Wm, blksmth

WHITE OAK, 5 miles south of London, pop 100
Dicy, Maggie A, mus tchr
Flawn, Louisa, mus tchr
Jones, H, stock breeder
Johnston, G F, gen store and P O
Shapland, Albert, cheese mfr

WILTON GROVE, 5 miles south-east of London, pop 50
Murray, Peter, postoffice
Pond Mills, E Kendrew, prop, flour mills

WYTON STATION, on the G T R, 10 miles north-east of London, pop 50
Scatcherd, Geo, postoffice
Talbot, Jno, blksmth

LONDON TOWNSHIP

Miss Mary Grant, Township Clerk, London P. O.

Abbreviations: f, freeholder; t, tenant. After each name follows Post Office Address, Concession and Lot.

	Postoffice.		Con.	Lot
Abray, Geo,	Arva	f	7	22
Acker Jas,	Broughdale	t	3	15
Ackland Jno,	London W	f	2	20
Adams Jno,	Broughdale	f	3	14
Addley Chas,	Masonville	t	5	20
Alder Jno,	Ferguson	f	5	32
Allan F A,	Ealing	f	B	8
Allenby John	London W	f	1	18
Allport Mrs,	Broughdale	t	3	15
Anderson Alex,	Arva	f	8	17
Anderson Mrs D	"	f	8	18
Anderson Fred,	The Grove	f	2	4
Anderson Jas,	London	t	3	9
Anderson Jno,	London	f	3	9
Anderson Jas,	Arva	f	8	17
Anderson Jno,	"	f	8	17
Anderson Naht,	London	f	1	7
Anderson Wm,	Arva	f	8	17
Andrews Geo,	Broughdale	t	3	15
Arbuckle Hy,	Bryanston	f	11	8
Ardiel Geo,	"	f	10	11
Ardiel Jas G,	Ballymote	f	8	5
Ardiel Jno,	Arva	t	8	20
Ardiel Mrs Jno,	Ballymote	f	8	5
Ardiel Jonathon,	Bryanston	f	9	2
Ardiel Jos,	"	f	9	2
Ardiel Mrs M,	Ballymote	f	8	9
Ardiel Richd,	Thorndale	f	10	2
Ardiel Wm,	Arva	f	8	19
Ardiel Wm,	Hyde Park	t	3	19
Armitage Chas	Bryanston	f	12	9
Armour Arch,	Pottersburg	f	1	14
Armitage Hilton,	Ballymote	f	7	9
Armitage Mrs M A,	"	f	7	9
Armitage Wm,	Ballymote	f	12	9
Armitt Frank,	Hyde Park	f	4	22
Armitt Geo,	"	f	4	22
Armitt Jno,	"	f	4	22
Armstrong L.	Ilderton	f	11	27
Armstrong Jno,	Hyde Park	f	6	27
Arrand Geo,	Ferguson	f	6	32
Ashton Hy,	London W,	f	1	18
Ashworth David,	Denfield	f	15	9
Ashworth D A,	Denfield	f	15	9
Ashworth Herbt,	"	f	15	9
Atkinson Wm,	Ealing	f	16	10
Attridge Hy,	London	f	2	19
Attrill W E,	The Gore	f	B	4
Attrill Wm T,	"	f	A	4
Auger Frank,	London	f	3	10
Avery Chas,	Fanshaw	f	5	4
Awcock Hy,	The Gore	t	A	5
Axford Benj,	Arva	f	7	20
Bacon Chas,	The Grove	f	3	4
Bacon Danl,	The Grove	f	3	4
Bacon Jno,	"	f	3	4
Bacon Wm,	"	f	3	4
Bagnell Jas,	Ealing	t	A	5
Ball B C,	"	t	1	18
Ballyo Susan,	"	f	B	8
Barber Wm,	Falkirk	f	6	1
Barclay Don,	Hyde Park	f	3	25
Barter Jas,	Fanshaw	f	4	8
Barter Jno,	"	f	4	4
Bayliffe C W,	Bryanston	f	11	9
Bayliffe Jas H,	"	f	12	8
Bayliffe Jno,	"	f	11	9
Beamish R R,	Ilderton	f	10	23
Beattie E L,	Birr	t	13	12
Beattie Mrs Geo,	London	f	6	27
Beattie Mrs M E,	Birr	f	13	12
Beattie Thos,	Ealing	f	B	5
Bell Andw,	Denfield	f	14	32
Bell Jno,	Ilderton	f	9	22
Bell Wm,	Crumlin	f	B	2
Bell Wm,	Ealing	f	B	2
Belton Geo S,	The Grove	t	1	2
Belton Saml,	Wyton	f	5	1
Bendall Wilfrid,	Denfield	t	15	28
Benford Chas,	Birr	t	11	16
Bere Jno,	Ballymote	f	7	11
Bere Robt,	Bryanston	f	11	9
Bernard Wm,	London	f	1	22
Berry David,	London W	f	1	18
Berry Hubert,	Fanshawe	t	4	9
Berry R, sr,	London W	f	1	18
Berryhill Jos,	Bryanston	f	12	5
Bilyea Fred,	Devizes	f	14	5
Bilyea Henry,	"	f	13	6
Bilyea Percy,	"	f	14	6
Bilyea Mrs N,	"	f	14	6
Binns Wm,	The Gore	f	A	3
Birr Arthur,	London	t	3	13

	Postoffice.	Con.	Lot
Bisbee Chester,	Devizes	f 15	3
Bisbee Mrs E,	"	f 15	3
Bisbee Edwin L,	"	f 14	3
Blackall David,	London	f 3	16
Blackwell Freeman,	Bryanston	t 11	9
Blackwell M,	Bryanston	f 11	9
Blackwell Wm,	Bryanston	f 11	9
Blackwell Wm,	Arva	f 5	17
Blake Elias,	Elginfield	f 16	16
Blaney Jos,	Crumlin	f C	2
Blatchford W,	Elginfield	f 15	7
Blight Jno,	The Grove	f 3	3
Blizard Mrs,	The Gore	f 3	32
Blizard Robt,	London	f 3	11
Blodgett Mrs C J,	"	f 2	9
Bloomfield Aln,	Denfield	f 15	26
Bodaly Edwin,	Pottersburg	t 1	6
Bodaly Jno,	Pottersburg	f 1	6
Boile Jos,	"	f C	7
Boulton Chas H,	Birr	f 11	18
Bower Mrs C,	Fanshawe	f 4	7
Bowes Fred G,	Birr	f 11	14
Bowman Wm,	Pottersburg	t 1	7
Bowman W T,	Hyde Park	f 4	25
Box R T,	London	f 6	6
Box Thos D,	"	f 5	7
Box W J H,	"	f 6	6
Boyle Geo,	Byron	f 1	27
Boyne Chas,	Devizes	f 16	4
Bradshaw Miss E,	Fanshawe	f 4	9
Bradshaw Mrs,	London	f 4	14
Braithwaite Ernest,	Devises	f 15	4
Brammer Eliza,	London	f 1	19
Branton Thos,	Ealing	f A	5
Breen Jas, jr,	London	f 4	7
Breen Jas,	"	f 4	7
Breen Jno,	"	f 3	7
Breen Jos,	"	f 4	7
Breen Michael,	"	f 3	7
Breen Michael, jr,	"	f 3	7
Breene Patk,	Masonville	f 4	16
Brenmer Wm,	Broughdale	t 3	15
Brennen Percy,	Masonville	t 4	16
Brimblecombe Jas,	Fanshawe	f 5	6
Broadhurst A,	Lon W	f 2	17
Broadhurst Thos.	"	f 2	17
Brooks Annie,	Hopedale	f 1	22
Brooks B C,	"	f 1	22
Brooks Jas C	"	f 1	22
Brooks Leon,	London W	f 1	18
Brooks Robt,	London	f 4	7
Brown John A,	Wyton	f 4	1
Brown Mrs T,	Bryanston	f 11	8
Brown Wm,	The Gore	f B	5
Brown Wm,	The Gore	t B	5
Brown W J,	"	t B	5
Bruce Hy,	London W	f 1	19
Bruce Miss M,	"	f 1	19
Brumwell Jacob,	Birr	f 14	16
Bundy Mrs P,	Hopedale	f C	23
Bunn Jos,	Elginfield	f 16	13
Bunn Thos,	Birr	f 13	12
Bunn Thos A,	"	f 13	11
Bunn Wm J,	"	f 13	11
Burge Hy,	Pottersburg	t 1	6
Burgess Frank,	Vanneck	t 11	32
Burgess Hy,	London	t 1	18
Burnett Almer,	Devizes	t 14	12
Burnett David,	Denfield	f 14	9
Burnett Jno,	Bryanston	f 12	5
Burnett Leslie,	"	f 12	9
Burrow C,	Ealing	t A	6
Burrow Hy,	"	t A	5
Burt Saml H,	London	f 3	16
Burt Thos,	"	f 1	18
Bush Mrs H,	Ilderton	f 8	25
Butler Ed,	Bryanston	f 10	5
Bycroft G W,	Byron	f 1	26
Byers Wm E,	Crumlin	f B	1
Calvert Bart,	Telfer	9	28
Calvert Edwin C,	Ilderton	f 11	31
Calvert Jno,	Ettrick	f 8	30
Calvert W B,	"	t 11	26
Calvert Robt L,	"	f 12	30
Calvert Robt,	"	f 8	30
Calvert Wm F,	"	f 8	30
Cameron Mrs,	Ilderton	f 11	31
Cameron Melville,	"	f 11	31
Campbell Mrs D,	Ballymote	f 8	10
Campbell Miss,	London	f 2	9
Campbell Mrs Mary,	Masonville	f 5	17
Carey Geo A,	Masonville	f 5	19
Carey W H,	"	f 5	19
Carmichael C R,	Arva	f 9	14
Carmichael Mrs D,	"	f 9	14
Carmichael G B,	"	f 9	14
Carmichael Jas,	"	f 9	14
Carmichael Jas M,	"	f 8	16
Carmichael Jno,	"	f 8	16
Carmichael Jno,	Birr	f 10	17
Carmichael Jno B,	Arva	f 9	14
Carmichael Wilfd,	"	f 9	14
Carrie Geo,	Ballymote	f 7	7
Carrie W J,	"	f 7	8
Carroll Jas,	Hopedale	f C	23
Carter Geo,	Ilderton	f 12	21
Cartlidge Mrs E,	London	f 3	12
Cassidy Geo,	The Gore	t A	3
Cater Jno,	London	f 3	8
Caughlin W,	Hyde Park	t 3	31

	Postoffice.	Con.	Lot
Chappell Geo,	Broughdale	t	3 15
Charlton Miss A,	Ilderton	f	10 25
Charlton Chas, "		f	11 30
Charlton Edwd, "		f	11 26
Charlton Edwd, "		f	9 26
Charlton Edwd, "		f	13 27
Charlton Ed,	Telfer	t	7 27
Charlton Ernest,	Denfield	f	13 26
Charlton Fletcher,	Ilderton	f	10 25
Charlton F T, "		t	11 23
Charlton Mrs J W, "		f	10 25
Charlton Nellie, "		f	10 26
Charlton S T,	London	f	3 17
CharltonWesley,	Ilderton	f	13 27
Charlton Wm, "		f	11 23
Christensen P,	Pottersburg	f	2 8
Clare Jas,	Ferguson	f	5 32
Clark Chas W,	Pottersburg	f	1 7
Clark Edgar C,	Crumlin	f	C 2
Clark Jas,	Pottersburg	f	1 6
Clark Jno, "		f	B 7
Clark Thos,	Pottersburg	f	C 7
Clatworthy T A,	Ilderton	f	10 25
Clatworthy T J, "		f	10 26
Clegghorne Jas,	Denfield	t	15 27
Clinton Chas,	London E	t	2 11
Clinton Saml, "		t	2 11
Clinton T H,	London E	f	2 12
Clinton Thos, "		f	2 12
Clixby, C E,	London E	t	2 12
Cody Arthur,	London	f	1 19
Cohoon Geo A,	Birr	f	13 17
Cohoon John A, "		f	12 18
Colbert Benj,	Ballymote	f	6 12
Colbert Ern,	Fanshawe	f	4 6
Colbert Harry,	Ballymote	f	7 10
Colbert Mrs Jno,	Hyde Pk	f	4 25
Colbert Thos,	Ballymote	f	9 9
Cole A C,	Ballymote	f	9 2
Cole A G, "		f	9 2
Coleman Albt,	Bryanston	t	13 7
Coleman Mrs E, "		f	11 2
Coleman Edwd A, "		f	2 11
Coleman Ern,	Bryanston	t	13 7
Coleman Frank R,	Birr	f	12 16
Coleman Geo,	Bryanston	f	13 8
Coleman J Robb,	Birr	f	12 16
Coleman Wm, "		f	12 16
Collier Jno, jr,	Crumlin	t	1 2
Colver Elias,	Ferguson	f	5 32
Colver Walter, "		t	5 32
Colville Jno W "		t	4 25
Colwell Walter,	Ealing	t	B 6

	Postoffice.	Con.	Lot
Condick Chas,	London W	f	2 18
Conner T W,	Pottersburg	f	3 21
Connor Chas,	Arva	f	6 20
Connors Geo,	Ilderton	f	8 26
Cook Chester,	The Gore	t	A 3
Coombs L,	Hyde Park	t	4 28
Coombs Mrs,	London W	f	2 18
Cooper W R,	London W	f	2 22
Copeland Mrs M,	Ilderton	f	10 25
Cornish Danl,	Bryanston	t	11 9
Cornish Wm,	Ballymote	t	11 4
Corsaut, Arth,	Masonville	t	4 16
Corsaut Ebenezer,	Arva	t	8 15
Corsaut Jas, "		f	8 15
Corsaut Jno,	Bryanston	f	11 13
Corsaut, Thos,	Arva	f	10 17
Corsaut Thos,	Masonville	f	4 16
Cotter Jas,	Pottersburg	f	1 7
Cotter Richd, "		f	1 7
Cottrill Wm,	Ilderton	f	10 25
Cracknell H,	London	t	3 16
Crapp Jno,	Ballymote	f	9 10
Crapp Jno, "		t	8 10
Creasy,	London	t	10 26
Cromwell Jos,	Brough	t	3 15
Crosbie Alex,	The Grove	f	3 4
Crosbie Peter,	London E	f	2 9
Crossan Mrs Jno,	Masonville	f	4 20
Crossan Fred,	London W	t	2 21
Crossan Hubert "		t	2 21
Crossan Richd, "		t	2 21
Crossan Walter, "		f	1 21
Crow F H,	Byron	f	1 25
Crump R H,	Masonville	f	4 14
Crunican A,	Elginfield	f	15 17
Crunican Chas J, "		f	15 17
Cummings Alfd,	Hyde Pk	f	4 25
Cunningham G,	Denfield	f	14 25
Cunningham W, "		f	14 25
Cushman Mrs E,	London West	f	1 18
Cushman Edwd, "		t	1 18
Dann Albt,	Bryanston	f	11 8
Dann Cecil, "		t	12 11
Dann Chas, "		f	11 8
Dann David R, "		f	12 7
Dann Mrs G,	Birr	f	12 13
Dann,	Bryanston	f	12 9
Dann Jno,	Maple Grove	f	14 7
Dann John J,	Denfield	f	14 2
Dann Jos,	Birr	f	12 10
Dann M E,	Denfield	f	15 11
Dann Richd,	Birr	f	12 11
Dann Robt,	Denfield	f	14 12
Dann Miss S J,	Bryanston	t	12 9
Dann Wm H, "		t	12 9
Dann Wm J, "		f	12 13

	Postoffice.	Con.	Lot
Dann W J,	Bryanston	f 11	8
Dart Thos,	Pottersburg	t 1	7
Dauncy Jno,	London	f 1	21
Davidson T,	London W	f 1	18
Davis Jas,	Byron	f 1	26
Davis Jas,	London	f 2	11
Day Edwd,	Hyde Park	f 6	29
Day Hugh,	Lon East	f 2	7
Day W A,	Fanshawe	f 5	3
Deacon Jno A,	Ballymote	f 8	9
Deacon Mrs R,	"	f 8	9
Dean Jno,	The Grove	f 1	4
Decker Alonzo,	Arva	f 9	16
Decker Warren,	Arva	f 9	16
DeHart Martha,	Ilderton	t B	9
Dengate Richd,	London E	f B	8
DeTray Mrs,	Ilderton	f 10	26
Dewan Frank,	Ballymote	f 7	3
Dewan Jas E,	"	f 8	6
Dewan Michael D,	"	f 7	2
Dewan Michael J,	"	f 8	6
Dewan Patrick,	"	f 8	5
Dewan Wm,	"	f 7	2
Dewar Mrs,	London	t 4	19
Dibsdale Albt,	The Grove	f 2	4
Dickenson Jas,	Bryanston	f 14	9
Dicker Thos,	Ealing	t A	6
Dickerson Mrs L,	London	f 3	15
Dicey Sidney,	London E	f 3	6
Dickey Harris B,	Fanshawe	f 4	5
Dickie A M,	Hyde Pk	f 3	27
Dissing Jens,	Pottersburg	t C	7
Ditch Geo,	The Gore	f A	4
Dobbie Chas,	Pottersburg	f B	7
Dobbie Geo M,	Ealing	f B	7
Dobbie Oscar,	"	f B	7
Docker Jos G,	Arva	f 7	18
Dodd Thos,	Vanneck	f 11	31
Dods W W,	Lon West	t 3	18
Donaldson Maggie,	Arva	f 9	12
Donaldson S,	Bryanston	f 9	12
Donley Jno,	London	f 4	9
Donley Wm H,	Birr	f 16	15
Donnelly C,	Elginfield	f 16	21
Donohue A,	London W	f 1	18
Doulgas Edwd,	Ilderton	f 10	26
Douglas Miss I,	"	f 10	26
Douglas Robt S,	"	f 10	30
Douglas Jno,	Ilderton	f 11	30
Douglas Walter,	"	f 10	25
Doupe A A,	London W	f 2	18
Doxie John,	Ealing	f B	7
Drake Mrs J D,	The Gore	f B	7
Drennan Albt,		t 1	20
Duffin W J A,	Pottersburg	f C	8
Dunn Mrs,	"	f 1	6
Easton Guy,	Bryanston	t 13	10
Easton Robt,	Bryanston	f 13	10
Edmonds Edwd,	London	f 3	20
Edmonds Richd,	"	f 3	20
Edwards Chas,	London W	t 1	19
Edwards Jno,	Hyde Pk	t 4	29
Edwards Richd,	Hyde Pk	f 3	30
Edwards Walt,	"	f 3	30
Eedy Chas,	The Grove	f 15	8
Eedy Richd,	Birr	t 13	18
Egan J L,	Denfield	f 16	24
Egan Patrick,	"	f 15	23
Egan Thos,	"	f 16	24
Egan T K,	"	f 16	24
Eggett Jno,	The Gore	t A	5
Eggett Henry,	Ealing	t A	5
Eggett John	"	t A	5
Eggett Matthew,	Fanshawe	t 5	6
Elliott Alex,	Salmonville	f 10	3
Elliott Mrs A,	Bryanston	f 11	14
Elliott Geo,	Arva	f 10	13
Elliott G E,	Salmonville	f 10	3
Elliott Jas,	Bryanston	f 11	1
Elliott Jas W,	"	f 12	3
Elliott Jno,	"	f 12	1
Elliott Jno,	"	f 11	14
Elliott Jno,	"	f 12	6
Elliott Jno A,	"	f 12	3
Elliott Mrs Lewis,	Birr	f 12	14
Elliott T W,	Ealing	t B	7
Elliott Wes,	Bryanston	t 12	9
Elliott Wm J,	Devizes	f 13	2
Ellis D W,	Fanshawe	t 5	6
Ellis D W,	Ealing	t 5	6
Ellis Wm J,	London E	f 2	7
Elson Paul,	London	t 2	25
Elson Peter,	London	f 1	24
Evans DeCoursey,	Devizes	t 13	5
Evans Mrs,	Broughdale	f 3	15
Evans Mrs M,	Pottersburg	f 1	6
Evans Wm,	Devizes	t 13	5
Fallon Chas,	Ballymote	t 6	1
Fallon Patrick,	London	f 3	10
Fallon Mrs R,	"	f 6	1
Farncomb Hy,	London	f 5	16
Farncomb Helen,	Broughdale	f 3	15
Farrell Mary E,	Arva	f 6	15
Farrell Mrs,	"	f 6	15
Fenwick Andw,	Telfer	f 9	29
Ferguson Albert,	Bryanston	t 11	12
Ferguson Amos,	"	f 10	12
Ferguson Angus,	Birr	f 14	18
Ferguson Chas,	Southgate	t 13	22
Ferguson Miss Ellen,	London	f 3	15
Ferguson Mrs E J,	Birr	f 11	13
Ferguson Mrs J W,	Birr	f 17	18

	Postoffice.	Con.	Lot
Ferguson J W,	Bryanston	t	11 12
Ferguson Perce,	Birr	f	14 17
Fish Norman,	Arva	f	9 17
Fitches Mrs G,	Denfield	f	15 29
Fitzgerald Chas,	Denfield	f	15 3
Fitzgerald F H,	Ballymote	f	6 7
Fitzgerald Geo,	"	f	6 7
Fitzsimons Hy,	Pottersburg	f	1 6
Flannigan Chas,	Crumlin	f	1 4
Fleming Caleb,	Devizes	f	14 2
Flinn Thos,	Ealing	f	A 7
Flood Denis,	Arva	f	10 19
Flood Eliza,	London W	f	1 19
Flood Patrick,	Arva	f	7 16
Floyd Wm,	London	f	4 13
Flynn Edwd,	Arva	f	7 22
Flynn John,	Hyde Pk	t	4 25
Ford Chas C,	Byron	f	2 27
Ford Wm,	Crumlin	f	C 2
Fortner C M,	Hyde Pk	f	3 23
Fortner Geo,	Arva	f	6 18
Fortner Herman,	"	f	6 18
Fortner J E R,	Hyde Pk	f	3 23
Foster Thos J,	Byron	f	1 26
Foster Wm,	London	f	5 12
Fraleigh, Edgar,	Arva	f	6 17
Freleigh Geo,	Arva	f	6 17
Fraleigh Oscar,	"	f	6 17
Fraleigh Sydney,	"	f	6 17
Fraleigh Thos,	"	f	6 17
Frampton Chas,	Pottersburg	f	1 3
Fraser Angus,	Vanneck	f	9 32
Fraser David,	Ballymote	f	9 6
Fraser D M,	Ballymote	f	9 6
Fraser Hugh,	"	f	9 4
Fraser Jno,	Birr	f	12 14
Fraser Kenneth H,	Ballymote	f	9 6
Fraser R G,	"	f	9 6
Fraser Robt,	"	f	9 3
Fraser Wm M,	Birr	f	12 15
Freeden Carl,	Crumlin	f	C 2
Freeden Geo,	"	f	C 1
Freeden Olaf,	"	f	C 1
Freel Wm,	Ballymote	f	8 9
Freeman John,	Pottersburg	t	1 7
Freeman Mrs,	Broughdale	t	3 15
Freeman Wm,	London	f	1 23
Friendship Mrs W T,	London	f	3 15
Fries John,	Arva	t	5 14
Frith Wm,	Ilderton	f	10 25
Fuller C W,	Hopedale	f	1 23
Fuller Elias,	The Gore	f	B 3
Fuller Ernest L,	London	f	1 23
Fuller Fred G,	London	f	C 23
Fuller Wm,	"	f	1 18
Fuller Wm J,	London	f	3 10
Fulton Wm,	Hopedale	f	C 24
Gafeny Geo,	London W	f	3 17
Gale Jno,	London	f	2 8
Gale Shadrick,	Ballymote	f	5 11
Galloway J W,	London	f	1 18
Gammon Edwin,	Arva	f	8 22
Gard Fred,	London W	f	2 21
Gardiner, Andrew,	Masonville	t	5 18
Gardiner Andw,	Arva	f	6 17
Gardiner Jno,	Arva	f	6 17
Gardiner Jno J,	London	f	3 8
Gardiner Thos,	Arva	t	7 17
Garlick Jno,	The Grove	f	3 1
Garlick W, sr,	The Grove	f	3 1
Garrett Alf A,	Denfield	f	15 5
Garsite Abe,	The Gore	f	A 4
Gatecliffe, Hy,	Broughdale	t	3 15
Geary Jno,	London	f	5 14
Geddes C W,	The Grove	f	3 1
Gibson Henry,	Arva	t	7 19
Gibson Harry,	Denfield	f	16 25
Gibson Jno T,	"	f	16 25
Gibson R,	London	f	1 18
Gibson Richd,	Ilderton	f	12 26
Gibson Thos G,	"	f	12 26
Gibson Wm,	Arva	f	6 17
Gilbank Wm T,	Birr	f	13 17
Gibson Mrs Jno,	Masonville	f	4 15
Glass Mrs P W,	London	f	1 18
Gooderham D J,	London	t	3 8
Gooderham Jos, sr,	"	f	3 8
Gough Alex,	Ballymote	f	6 11
Goulding Chas,	Ilderton	f	11 23
Goulding Edwd,	Birr	f	11 16
Goulding Jos,	Ilderton	t	11 23
Goulding Wm,	Birr	f	11 16
Gowan Chas,	Ballymote	f	7 8
Gowan Jonothan,	Ballymote	f	10 4
Gowan W C,	Ballymote	f	9 4
Graham Benj,	Ealing	f	B 7
Graham Courtland,	Ferguson	f	3 23
Graham Jno,	Broughdale	t	3 15
Graham Mrs,	Ferguson	f	3 32
Graham Mrs M,	Broughdale	f	3 15
Graham Mrs M,	Ealing	f	B 7
Graham W,	Masonville	f	4 18
Gray Danl,	Hyde Park	f	4 25
Gray Geo B,	"	f	5 27
Gray Jno B,	Hyde Park	f	5 26
Gray J Carling,	Ferguson	f	7 30
Gray Mrs Wm,	"	f	6 30
Grieves Vivian,	Ilderton	f	12 28

	Postoffice.		Con.	Lot
Griffith Wm,	Crumlin	t	B	1
Grose J S,	Denfield	f	14	7
Guest Chas,	Ballymote	t	6	3
Guest C L,	Hyde Park	f	5	24
Guest Edwd,	Ballymote	f	5	4
Guest Ernest,	Elginfield	f	15	17
Guest F R,	Fanshawe	f	4	3
Guest Geo,	Hyde Park	f	5	24
Guest Gordon M,	"	f	5	24
Guest G L,	Fanshawe	f	4	3
Guest Jas F,	Ballymote	f	6	4
Guest Jas L,	Fanshawe	f	4	2
Guest Jno,	Ballymote	f	6	3
Guest Launcelot,	Ballymote		6	4
Guest Richd,	Fanshawe	f	4	3
Guest Richd S,	"	f	6	12
Guest T Valentine,	Ballymote	f	7	3
Guest Wm H,	"	f	6	23
Guest W W,	Hyde Park	f	5	24
Guilfoyle Malcolm,	Denfield	t	15	30
Guilfoyle Simon,	"	t	15	30
Guilfoil Geo,	Ealing	t	B	7
Gumb Mrs,	London W	f	1	18
Gumb Jno,	"	f	1	18
Guymer Wm,	Lon West	t	1	18
Hackett Francis,	Lon W	t	2	26
Hackett Frank,	Broughdale	f	3	15
Hadlow Frank,	London	f	1	22
Hale W J,	Masonville	f	4	17
Hall Geo,	Birr	f	12	16
Hall Harvey,	Ilderton	f	12	24
Hall John,	"	f	12	25
Hall Mrs K F,	London	f	3	15
Hall Wesley,	Ilderton	f	12	25
Hall Wellington,	"	f	11	22
Halliday, J C,	London	f	3	15
Hamilton Ella,	"	f	3	15
Hamilton Mabel,	"	f	3	15
Hamlin Fred,	Pottersburg	t	C	7
Hammond G,	The Grove	f	2	2
Hancock Mrs,	London	f	3	15
Hann J H,	London	t	4	13
Harding Chas,	Ballymote	f	7	1
Harding Wm,	Denfield	f	15	28
Hardingham H,	Prospect Hill	t	3	15
Hardy Alfd,	Devizes	f	13	2
Hardy Chas,	"	f	12	1
Hardy Jno,	Elginfield	f	15	16
Hardy W G,	Denfield	f	15	29
Hardy Wm,	"	f	15	24
Harris Irwin,	Pottersburg	f	C	4
Harris Russel,	Ferguson	t	5	32
Harris Thos R,	Ballymote	f	9	5

	Postoffice.		Con.	Lot
Harrison Wm,	London	f	2	12
Harrison W W,	London	f	2	11
Hartfield Jas,	Fanshawe	f	4	3
Hartwick, Abrm,	Ilderton	f	12	26
Hartwick A E,	"	f	12	26
Hartwick Wm J,	Southgate	t	11	19
Harvey Mrs,	Ballymote	f	6	10
Haskett C E,	Denfield	f	16	26
Haskett Crozier,	Birr	t	12	20
Hasket David		t	1	20
Haskett, David B,	London	f	4	13
Haskett Jas S,	Birr	f	12	20
Haskett Jno,	Ilderton	f	12	22
Haskett J W,	Birr	f	13	20
Haskett Miss M,	Masonville	f	3	15
Haskett T A,	Denfield	f	16	26
Hawkins Jacob,	Arva	f	7	16
Hayes Geo,	Masonville	t	4	17
Hayes Jno,	Masonville	f	4	17
Hayes, Jno,	Birr	f	15	18
Hayes Jno G,	Bryanston	f	11	5
Hayes Russell,	Birr	f	15	18
Heal Jno,	Arva	f	7	22
Heal Thos,	Ballymote	f	10	8
Heath H J,	Hyde Park	f	2	27
Hedge Mrs,	Ferguson	f	4	31
Hedley T H,	Denfield	f	13	32
Heighway E W,	Masonville	f	5	16
Henderson Jas,	Hyde Pk	f	3	24
Henderson Mrs J,	"	f	3	24
Henderson Mathew,	Hopedale	f	C	22
Henery Jno,	Brough	t	3	14
Henery Jos,	London	t	3	13
Henery Thos,	"	t	3	13
Henery Wm,	"	t	3	14
Henley Jos J,	London	f	3	15
Henley Mrs S,	Broughdale	f	3	15
Henry Alex,	Denfield	f	14	31
Henery J B,	London W	f	2	20
Henry Lloyd,	Southgate	f	15	23
Herbert P,	Hyde Park	f	4	24
Herbert Sid,	Ballymote	f	9	5
HeritageJno,	London W	f	3	17
Hetherington Wm,	"	t	7	16
Hetherington Jno,	Arva	t	6	16
Hether A C,	Pottersburg	t	B	8
Higgins R,	Hyde Park	t	4	32
Higgs Manley,	Ilderton	f	10	27
Hill Geo,	Ealing	f	A	4
Hill Wm,	London E	f	5	13
Hobbs Chester W,	Birr	f	13	18
Hobbs Jas W,	Devizes	f	14	2
Hobbs Mrs,	"	f	13	5
Hobbs Robt M,	Birr	f	14	17

	Postoffice.	Con.	Lot
Hodgins Abram,	Bryanston	t	14 7
Hodgins A C,	Southgate	f	14 24
Hodgins A E,	London	f	3 14
Hodgins Alfd,	Denfield	f	15 23
Hodgins Arch,	Arva	f	8 25
Hodgins Aust,	Southgate	f	13 19
Hodgins B C,	Birr	f	12 21
Hodgins Clara L,	London	f	3 14
Hodgins Miss D,	Lon W	f	2 21
Hodgins Ernest	Southgate	f	13 21
Hodgins F B,	Arva	f	7 15
Hodgins G A,	Birr	f	12 21
Hodgins G J,	Southgate	t	13 20
Hodgins Harold B,	"	t	13 20
Hodgins Isaac,	Denfield	f	15 23
Hodgins Jas A,	"	f	15 25
Hodgins Jas H,	Ilderton	f	10 26
Hodgins J R,	Southgate	f	13 21
Hodgins Jno S,	Birr	f	12 21
Hodgins Miss M A,	London	f	3 14
Hodgins Miss N,	Lucan	f	16 24
Hodgins Nelson	Birr	f	12 22
Hodgins Ralph,	Denfield	f	15 25
Hodgins R R,	Birr	t	14 18
Hodgins T D,	Denfield	t	15 23
Hodgins Valentine,	Birr	f	12 22
Hodgins W C,	Southgate	f	14 20
Hodgins W T,	Denfield	f	16 26
Hodgins W W,	Birr	f	13 22
Hodgson Isaac,	Denfield	f	15 31
Hogg Andw,	Crumlin	f	1 1
Holland Mrs G,	Wyton	f	5 1
Holland Geo R,	"	t	5 1
Holliday Jno,	London W	t	2 18
Holmes Harry,	Pottersburg	t	C 7
Holt Jas,	Ballymote	f	8 13
Hooke J V,	Lon W	t	3 18
Hord Jas,	Ilderton	f	12 31
Hord Jas, jr,	"	f	11 28
Hord John,	"	f	12 31
Horn Fred,	London W	f	1 18
Horne Hy,	London W	f	1 18
Hosegood R,	Arva	t	9 18
Housen Stephen,	Hopedale	t	C 23
Howard Edwd,	Devizes	f	14 4
Howard R E,	"	t	6 24
Howard Wm,	Ilderton	f	11 26
Howe Jno,	Hyde Park	f	3 22
Howe Robt,	"	f	3 22
Hudson Mrs C,	Fanshawe	f	5 11
Hudson Ches,	Bryanston	f	10 7
Hudson Clif,	"	f	11 8
Hudson G E,	Ballymote	f	8 11
Hudson Harold,	Birr	t	13 10
Hudson H S,	Ilderton	t	10 25
Hudson Jno,	Bryanston	f	13 11
Hudson Oscar,	"	f	11 10
Hudson Regd,	Fanshawe	f	5 11
Hudson Saml,	Ilderton	f	14 11
Hudson Thos B,	Ballymote	f	7 8
Hudson Wilbert,	Birr	f	12 12
Hughes J C P,	Ilderton	f	11 18
Hughes Leonard,	"	f	10 25
Hughes Philo,	Birr	f	12 17
Hughes Miss N,	Denfield	t	15 29
Hughes Richd,	Telfer	f	8 27
Hughes Richd T,	Ilderton	f	9 23
Hughes T P,	"	f	11 21
Hull Henry,	Ealing	t	A 6
Hurry Alex,	Hopedale	f	C 22
Husser Thos,	London	f	4 12
Husser Wm,	Fanshawe	f	5 5
Hutchinson F,	Ilderton	f	13 25
Hutchinson Wm,	London	t	3 16
Hyslop Thos	Ealing	f	B 8
Hyslop Wm,	"	f	B 8
Ingalls Alfd,	Ealing	f	B 6
Ingalls Walter,	"	f	C 6
Ingamelles J B,	London	f	A 6
Imrie Robt,	London	t	3 16
Insell Jas,	Broughdale	f	3 14
Ironside Alex,	Bryanston	f	11 12
Ironside Alfd,	Arva	f	7 13
Irwin Geo,	Masonville	t	5 13
Irwin Matthew,	Arva	t	6 17
Irwin Wm,	Ballymote	t	7 4
Isaac Ada S,	Pottersburg	t	C 6
Isaac Mrs G,	"	f	C 6
Jackson C,	London	t	1 18
Jackson R W,	Ilderton	f	9 21
Jager L,	Pottersburg	t	1 6
Jaynes Alonzo,	Ferguson	f	5 32
Jaynes Betsy,	Hyde Park	f	3 24
Jaynes Jane,	Hyde Park	f	3 24
Jaynes Wm,	"	f	5 29
Jean Percy,	London E	f	A 7
Jean P S,	"	f	A 7
Jean Philip T,	London E	f	A 7
Jeffries Geo,	"	f	3 8
Jeffries Geo,	London	t	3 8
Jeffries Jas,	"	t	1 18
Jeffries Luke,	"	f	1 18
Jeffries Wm,	"	f	3 8
Jenkins Mrs A,	Masonville	f	4 16
Jenkins Jas C,	Arva	f	7 19
Jenkins J F,	The Gore	f	A 4
Jenkins Versey,	Masonville	t	5 15
Jenson Mar,	Pottersburg	f	1 7
Johnson C E,	Denfield	t	15 19
Johnson Fred,	London E	f	3 8
Johnson Jno,	London W	f	2 21

	Postoffice.	Con.	Lot
Johnson Jno,	Ealing t	A	5
Johnson Ola,	Pottersburg f	C	5
Johnson Saml,	Arva t	7	20
Johnson John,	London t	2	12
Johnson John,	London E f	2	12
Johnson Wm,	London E f	3	8
Johnson Wm,	Broughdale t	3	16
Johnston Jas E,	Ballymote f	7	4
Johnston J A,	Fanshawe f	5	4
Johnston Thos,	Ilderton f	9	27
Johnson W R,	Hyde Pk f	2	20
Johnstone H M,	Hyde Park f	4	23
Jones Mrs,	London f	10	20
Jones S,	London W f	2	21
Jones Wm,	Birr f	14	14
Joyes Fred,	The Gore f	A	3
Judge Jno,	Ballymote t	8	1
Keays Jno,	London W f	C	24
Keays R F,	Masonville f	4	21
Kelly Alfd T,	Denfield f	15	2
Kennedy A B,	Ilderton f	11	19
Kennedy Alba,	" f	10	20
Kennedy Burt,	Birr f	12	21
Kennedy Chas,	Arva f	7	20
Kennedy Geo B,	Ilderton f	9	24
Kennedy Geo,	London f	4	21
Kennedy Geo F,	Ettrick f	7	24
Kennedy G Frank,	" f	7	24
Kennedy G W,	" f	7	24
Kennedy Mrs Jas	" f	7	25
Kennedy Jas,	" f	7	25
Kennedy Robt,	Ettrick f	6	25
Kennedy Wm,	Ilderton f	10	18
Kenny Mrs,	Ealing f	B	7
Kernohan Arthur J,	The Grove f	2	3
Kernohan W T,	" f	2	5
Kerr W W,	Denfield f	14	28
Kestle Albt,	Masonville f	5	17
Kew Geo,	Ballymote f	6	7
Keys Jas,	London W t	2	21
Kiff W F,	London f	3	12
Kilbourn Ira,	London W t	1	23
Kilbourne Isaac,	Ilderton f	A	5
Kilbourne Walt,	" f	A	5
Kimball Dan,	Bryanston f	11	9
Kimball Geo,	" f	11	9
Kirby Gaines,	The Gore f	A	2
Kirby Geo,	The Gore f	A	1
Kirby J,	Arva t	5	14
Knapton Art,	The Grove f	3	2
Knapton Mrs D,	London f	5	6
Knapton Homer,	Masonville f	5	18
Knapton Jonathan,	" f	4	18
Knapton Thos,	London f	3	15
Kohl Max,	Bryanston f	11	11

	Postoffice.	Con.	Lot
Krawl, Harold,	Pottersburg f	1	6
Lambourne Mrs E,	Birr f	12	17
Lambourne Jas A,	Birr f	12	17
Lambourne Len,	" f	13	17
Lamont David,	Broughdale f	3	16
Lampard Sarah A,	Hyde Park f	4	25
Lamport Benj,	Denfield t	15	28
Lamport Edwd,	" f	15	29
Lance Mrs,	Broughdale f	3	15
Lanford C A,	Denfield f	15	10
Langford Ernest,	Byron f	1	25
Lanford Mrs G,	Ealing f	C	6
Langford Hy,	Denfield f	15	10
Langford I,	" f	15	10
Langford S,	" f	15	9
Langford Thos,	" f	14	8
Langford W,	" f	14	8
Larway Mrs,	Hyde Park f	4	25
Layng Edwd,	Denfield t	15	29
Lea Edgar,	Crumlin f	A	1
Lea H G A,	Crumlin f	1	3
Lea Henry,	" f	A	1
Leach W J,	London W f	1	19
Lecky David,	Arva f	6	20
Lee Chester,	Denfield t	15	29
Lee Rebecca,	" f	3	15
Legg Calvin,	London E t	3	5
Legg Jas,	" f	3	5
Legg Jas H,	" f	3	5
Leigh H R,	London W f	1	18
Lewin Frank,	Masonville f	5	15
Lewis Francis,	Ballymote f	8	2
Lewis Jno,	" f	8	2
Lewis Lawrence,	" f	8	2
Lewis Mrs,	London W f	2	22
Lewis Thos,	Hyde Park f	3	26
Lewis Thos,	Ballymote f	7	1
Lewis Wm,	London E f	3	6
Lill Geo,	London t	1	5
Liley Wm,	" f	3	10
Lindon Jos,	Denfield t	16	27
Linden Saml,	Birr f	12	17
Lindsay Wm,	Masonville t	5	15
LindstromW O,	Pottersburg f	1	4
Lipsett Francis,	Masonville f	5	21
Lipsett Geo,	Ilderton t	10	25
Little Francis,	Elginfield f	15	21
Little Jas E,	Denfield f	15	29
Little Jno A,	Ilderton f	11	24
Livingston J,	London f	1	25
Loft Crosby,	Ilderton f	8	25
Loft Jno,	Ilderton f	8	25
Loft Henry,	" f	9	25
Lott W,	The Grove t	3	2
Logan Alex,	London E f	2	12
Logan Edwd,	London f	3	13

	Postoffice.	Con.	Lot
Logan Frank,	London f	3	13
Logan Walter,	Ilderton f	10	26
Loney Mrs,	London f	1	18
Long David,	Ferguson f	5	28
Long Geo,	Ettrick f	7	28
Long Jno,	Ilderton f	11	20
Lord Warren,	Hyde Pk f	4	24
Loveless R,	Ballymote f	9	10
Loveless Louise,	Fanshawe f	4	11
Lowe Francis,	LondonW f	1	18
Lowe J R,	Broughdale t	3	15
Lowe Jas,	" t	3	15
Lucas Jas, sr,	London W f	2	20
Lucas Jas, jr,	" f	2	20
McAdam Jno,	Ferguson f	7	29
McAndless C B,	Ilderton f	10	27
McAndless F W,	Ilderton f	11	25
McAndless Wm E,	" f	10	24
McCarthy J,	London f	3	12
McCarthy T,	Masonville f	3	10
McCarthy Thos,	Masonville f	3	10
McCarthy Thos,	London E f	2	9
McClary Lou G,	Arva f	7	17
McClure W J,	London t	2	9
McClurg Hanson,	Devizes f	14	2
McComb G,	Masonville t	4	20
McComb G,	Elginfield f	15	18
McComb T B,	Masonville t	4	20
McConnell C,	London W t	1	23
McConnell Mrs,	" f	2	21
McCormick W,	Pottersburg f	1	6
McCracken Miss Alice,	Ealing f	B	8
McCullough, Hugh,	Ballymote f	8	10
McCurdy Anna C,	London f	1	18
McDonald Arch,	Denfield t	15	12
McDonald Donald,	Pottersburg f	C	7
McDonald, Miss J,	London f	1	18
McDonald Jas D,	Birr f	13	21
McDonald Mrs S E,	Broughdale f	3	15
McDonough Mrs Thos,	London f	2	12
McDougall Mrs V,	London f	4	16
McDowell Jno,	Hyde Pk f	3	24
McEwen Agnes,	f	4	15
McEwen Jas,	Ilderton f	12	32
McEwen Thos,	London f	4	15
McFalls Robt,	London W t	C	22
McFarlane Geo,	Arva f	8	14
McFarlane G D,	Ballymote t	6	12
McFarlane Jno,	Ilderton f	10	26
McFarlane Peter,	Arva f	3	15
McGregor D,	Pottersburg f	C	9
McGuffin Ernest,	Denfield t	16	4
McGuffin, Fred,	Thorndale f	8	1
McGuffin Hy,	Fanshawe f	5	11
McGuffin Jos,	Thorndale f	8	1
McGuffin J W,	Bryanston	12	2
McIlhargey A,	Elginfield t	16	14
McIlhargey Arch,	" t	16	14
McIlhargey Cecil,	" f	16	19
McIlhargey John J,	" f	16	18
McIlhargey Zachariah,	Elginfield f	16	18
McIntosh Gilbert,	Ilderton f	10	25
McIntosh Gordon,	" t	12	32
McIntosh Jas,	" f	11	25
McIntosh W A,	" f	10	26
McIntosh Wm T,	" t	12	32
McIntyre Dougal,	London W t	2	18
McIntyre Peter,	London t	1	18
McIver Hugh,	Ferguson f	7	32
McIver Wm,	" f	7	32
McKay Mrs M,	London W f	2	18
McKellar Mrs M,	Denfield f	15	29
McKenna Arthur,	Pottersburg f	C	7
McKenzie Donald,	Hyde Park f	3	30
McKenzie Miss,	" f	4	29
McKenzie, Miss L C,	London f	3	15
McKerlie Wm J,	Ealing f	A	7
MacLachlan Mrs,	Hyde Pk f	4	25
McLaren J R,	Pottersburg f	B	6
McLaren J, sr,	London W f	C	22
McLarty,	London W f	5	20
McLean Alex,	Ilderton f	10	30
McLean Angus,	" f	10	30
McLean P,	Elginfield f	16	17
McLellan Mrs,	Pottersburg t	3	4
McLeod Danl,	London W f	3	18
McLeod Jno,	Fanshawe f	5	8
McMoran Wm,	London t	1	25
McNair, Andrew,	Birr f	13	13
McNaughton C H,	Arva f	10	17
McNaughton J,	Ilderton f	10	28
McNaughton M,	Arva f	10	15
McNaughton M R,	" t	10	17
McNaughton Mrs P,	" f	10	17
McNaughton Wm,	" f	7	20
McPherson A,	Ilderton f	9	21
McPherson D,	Bryanston f	11	5
McPherson J,	Ilderton f	10	22
McQueen Angus,	Vanneck f	9	31
McQueen, Hy,	" t	10	29

	Postoffice.		Con.	Lot
McQueen Mrs J,	Vanneck	f	9	31
McQueen Wm J,	"	f	9	31
McRae A F,	Broughdale	f	3	15
McRae, Jas,	Ilderton	f	11	28
McRoberts A,	Denfield	f	14	12
McRoberts D C,	"	f	14	12
McRoberts D H,	Granton	f	7	16
McRoberts Geo C,	Bryanston	f	9	13
McRoberts G H,	Granton	f	16	7
McRoberts Hy,	Arva	t	7	17
McRoberts R,	Bryanston	f	13	9
McRoberts U,	Bryanston	f	16	6
McRoberts Warner,	Denfield	f	16	5
McRoberts Wm A,	Denfield	t	15	6
McRoberts Wm E,	"	t	15	6
McTavish Miss A,	Ilderton	f	11	26
McVey Jno,	Devizes	f	13	1
McWilliam A,	Fanshawe	t	4	7
Madge Geo,	London	f	2	10
Magee Alfd,	London W	f	3	18
Mann Chas,	Telfer	f	7	28
Mann Fred T,	"	f	7	26
Mann Mrs,	"	f	7	28
Mardlin Thos,	Denfield	f	14	15
Mardlin Geo,	Bryanston	f	13	9
Marsh Mrs P,	Denfield	f	15	29
Marshall A,	"	f	15	8
Marshall Alfd,	Pottersburg	t	C	7
Marshall C,	The Grove	f	2	5
Marshall Geo,	Denfield	f	15	8
Marshall Jno,	Bryanston	f	13	4
Marshall Jos,	Denfield	f	15	11
Marshall Jos H,	London	f	4	16
Marshall Matthew,	Southgate	f	14	33
Marshall R,	"	f	14	23
Marshall T C,	Denfield	f	15	11
Marshall Walter,	Bryanston	t	13	4
Martin J G,	Ilderton	f	10	29
Martin J J,	Hyde Pk	f	3	23
Mason Geo,	Masonville	f	4	14
Mason Wm,	Hyde Park	f	5	28
Mason Wm,	Ferguson	f	4	29
Matthews A F,	Denfield	f	16	29
Matthews Jas,	"	f	15	28
Matthews Wm,	"	f	16	29
Maxwell Jno,	Birr	f	12	16
Maxwell Thos A,	"	f	14	15
May Arch,	Hyde Park	f	5	22
May Donald,	Hyde Park	f	5	22
May Donald L,	"	f	5	22
May Geo,	Masonville	t	4	14
May Geo H,	Hyde Park	t	5	22
May Mrs,	Fanshawe	f	4	12
May Wm,	Hyde Park	t	5	22
Maylard Jno,	Lon E	f	3	7
Maylard Philip,	"	f	3	7
Maylard Mrs,	"	f	3	7
Maylard Willett,	The Gore	f	3	7
Mayne Arthur,	Ealing	f	C	3
Meecham Mrs,	The Gore	f	B	6
Mepstead Fred,	Lon W	f	1	18
Mercer Jas,	London W	f	1	18
Mickleborough Thos, sr,	London W	f	4	24
Milliard Mrs,	London W	f	1	8
Miller Thos,	Arva	f	8	23
Miller Thos H,	Hyde Pk	f	6	28
Milligan Grant,	Broughdale	f	3	15
Mills C J,	London	f	3	14
Milne Annie	"	f	A	2
Mitcheltree Mary A,	Broughdale	f	3	15
Mitchell Jos,	Denfield	f	16	5
Mitchell Jos, jr,	"	t	5	16
Moffitt L,	Pottersburg	t	1	6
Moir Geo,	Bryanston	f	9	11
Moir Jas,	Ballymote	f	8	11
Moir John,		t	6	21
Moir Jos,	Bryanston	f	9	13
Moir Robt,	Arva	f	8	11
Moir Wm,	Ballymote	f	8	11
Monteith W E,	Broughdale	B	3	15
Mooney Owen,	"	t	3	15
Moore Chas,	London W	f	1	18
Moore Frank,	London	f	1	18
Moore Miss M J,	"	f	4	13
Moralee Benj,	Hyde Pk	f	3	23
Moralee Wm,	"	f	3	23
Morden Mrs D,	Arva	f	6	17
Morden Jas L,	Hyde Pk	f	5	23
Morden J H,		t	6	26
Morden John,	Ilderton	f	10	26
Morgan J R,	Birr	f	13	16
Morgan R H,	"	f	11	17
Morgan Sherman,	"	t	11	17
Morgan Thos,	Birr	f	14	16
Morris Albt E,	Hyde Pk	f	3	28
Morris C V,	"	f	3	24
Morris E R W,	Ballymote	f	8	3
Morris H G,	Lond W	f	1	23
Morris Isaac,	Byron	f	1	25
Morris John,	Ballymote	f	8	3
Morris Miss,	Hyde Pk	f	3	24
Morris Roy,	Ballymote	f	8	3
Morrison Geo,	Birr	f	12	17
Morrow Chester,	Denfield	f	13	30
Morrow Jas,	Ilderton	f	10	25
Morrow Jos,	Bryanston	f	9	11

	Postoffice.	Con.	Lot
Morrow Robt,	Birr	f 13	14
Morrow Stewart	Bryanston	f 11	9
Morrow Thos,	Arva	f 7	20
Morrow Wm,	Bryanston	f 12	9
Needham Wltr,	Ilderton	t 10	26
Mountjoy Jennie,	London	f 3	15
MulhollandT,	Broughdale	f 3	15
Mulligan Wm,	Pottersburg	t C	8
Munday W H,	The Grove	f 4	6
Murch Mrs;	Hyde Park	f 4	25
Murdy John,	Broughdale	f 3	15
Musgrave Jno,	London W	f 2	17
Myall Robt,	London E	f A	5
Nagle John,	Broughdale	f 3	15
Naylor Herbt,	"	f 2	9
Naylor Alfred,	London	f 2	9
Needham Chas,	Ilderton	f 9	29
Needham G,	Bryanston	f 10	9
Needham Gordn,	"	f 10	9
Needham Hamilton,	Bryanston	f 11	11
Needham Jno,	Arva	f 9	19
Needham J E,	Bryanston	f 10	8
Needham Mrs,	"	f 10	9
Needham Albt,	Arva	f 8	19
Needham R I,	"	f 13	5
Needham Thos H,	"	f 10	6
Mortimer Jno,	Arva	t 7	16
Needham T W,	"	f 13	6
Mossip Henry,	London	f C	4
Nelles Newton,	Pottersburg	f 1	6
Nelson Frank,	"	t C	9
Nelson Frank,	Bryanston	t 13	5
Newman Elias,	Fanshawe	f 5	6
Newman Henry,	London	t 1	18
Newton J, sr,	Hopedale	f C	22
Nichol Henry,	Ilderton	f 8	24
Nicholson Robt,	Broughdale	f 3	15
Nixon Geo E,	Arva	f 8	22
Nixon Walter,	Arva	f 8	20
Norton Alfd,	Southgate	f 13	21
Noyes Albt E,	Denfield	t 15	28
Noyes Andrw,	Denfield	f 14	30
Noyes Edwin,	"	f 15	21
Noyes Frank,	"	t 15	29
Noyes Jno,	"	t 13	29
Noyes Thos,	"	t 14	29
Noyes Thos,	"	f 14	31
Noyes Wm,	"	f 13	31
Noyes Mrs W G,	"	f 13	31
Nuttall Hannah,	London	f 1	24
Nuttall Margt,	"	f 1	24
Nuttall Mrs R,	"	f 1	24
Nye L P,	Byron	t 1	26
Nye Peter,	London W	t 2	21
O'Brien Albt,	Fanshawe	f 5	8
O'Brien Frank,	Lon W	t 3	21
O'Brien Jos,	"	f 1	21
O'Brien John W,	Fanshawe	f 5	9
O'Brien Mrs,	"	f 5	8
O'Brien Thos,	Lon W	f 2	23
O'Brien Wm,	"	f 3	21
O'Hagan Dominick,	London	t 2	10
O'Hagan Hugh,	"	t 2	10
O'Hagan Pat,	"	t 3	8
O'Keaf Michl,	Pottersbu'g	t 1	7
O'Neil Adam,	Birr	f 12	23
O'Neil Albt,	Birr	t 13	23
O'Neil Artemus,	"	f 15	19
O'Neil A,	Denfield	f 14	14
O'Neil Emma,	Southgate	f 14	22
O'Neil Geo,	Birr	f 13	23
O'Neil Mrs H,	Birr	f 13	23
O'Neil Jas,	Ilderton	t 10	22
O'Neil Maggie,	Southgate	f 14	22
O'Neil Mrs,	Southgate	f 15	21
O'Neil Malc,	"	f 14	21
O'Neil Melvin,	"	f 13	23
O'Neil Mrs Sophia,	Denfield	f 15	32
O'Neil Thos D,	Southgate	t 15	22
O'Neil Welgtn,	"	f 15	21
O'Rourke Jas,	Lon E	f 3	7
Odell Saml,	London	t 3	11
Oke Richard,	"	f 3	15
Oke Wm,	London	f 3	15
Older John,	Fanshawe	f 4	4
Oldridge Eli,	Lon West	f 1	18
Olsen Neils,	Pottersburg	f C	7
Orr Mrs,	Denfield	f 15	28
Osborne A,	Arva	f 7	21
Pack Geo,	Lon East	f 3	7
Paisley Alvin,	Ilderton	f 11	26
Paisley Fenton,	Ilderton	f 11	26
Paisley Fred,	"	f 11	26
Paisley Jas,	"	f 11	26
Paisley Leonard,	"	f 10	29
Paisley Thos,	"	f 10	27
Paladino Mrs M,	London	f 1	18
Park Arch,	Ilderton	t 9	23
Park Saml A,	Bryanston	f 11	9
Parker Edwd,	The Gore	f B	2
Parker Edwd A,	"	f B	2
Parker Fred,	"	f B	2
Parkins Jos,	Hyde Pk	f 4	25
Parkinson G,	The Gore	f A	1
Parkinson Geo,	Devizes	13	4
Parkinson Mrs H,	Bryanston	f 14	7
Parkinson Jane,	Crumlin	f B	1
Parkinson Noble,	Bryanston	t 14	16

	Postoffice.	Con.	Lot
Parkinson W J,	Bryanston	f	11 4
Parkinson W T,	"	f	14 4
Parsons Wm,	Ealing	t	B 10
Partridge T B,	Lon E	t	2 9
Pascoe Miss L,	London	f	2 22
Pascoe Saml jr,	London	f	2 22
Patrick Jos H,	Ilderton	f	11 22
Patrick Wm,	"	f	3 16
Paterson J G,	Pottersburg	f	1 6
Patterson Robt,	London	t	4 6
Pattison Alfd T,	Granton	t	16 8
Pattison Alfd T,	Maple Grove	t	16 10
Pattison W,	Maple Grove	f	14 6
Pauley Mrs T,	London	f	1 18
Percival Hy,	London E	f	2 8
Perkin R D,	London	f	3 12
Perkins Clarence,	Ballymote	f	7 5
Perry Wm,	Bryanston	f	12 9
Peters Edwin,	Arva	f	6 19
Peters Jas,	"	f	6 19
Peters Jas,	"	f	7 16
Peters Wm,	"	t	7 16
Phillips Albt,	"	f	8 16
Phillips Albt H,	Hyde Park	f	2 24
Phillips Chas,	Hyde Pk	f	4 2[illegible]
Phillips Walter,	Ballymote	f	7 11
Phillips Wm,	Arva	f	8 16
Pimperton Mrs J,	Denfield	f	14 30
Pimperton Warren,	"	f	14 30
Piper Arthur,	London	f	2 11
Piper Mrs,	London	f	3 12
Piper Wm,	Masonville	f	5 20
Pitt Richd,	Ealing	f	B 8
Pitteway Jos,	London	f	3 12
Plank J,	London W	f	1 18
Plaskett Jno,	Birr	f	12 12
Platt Ada,	Lon West	f	2 18
Platt Alice,	"	f	2 18
Platt F H,	Lon West	t	2 18
Pond G H,	The Gore	f	B 5
Pollock Geo,	London	t	1 19
Porter Edwd,	Idlerton	f	10 24
Powell Chas,	Arva	f	6 16
Powell Geo,	Granton	t	16 8
Powell S B,	Bryanston	f	11 7
Powell E B,	Ballymote	f	8 7
Powell Geo W,	Bryanston	f	7 11
Powell Leonard,	Arva	f	6 14
Powell R,	Ballymote	f	7 7
Pratt Thos,	Ealing	t	B 8
Price Fred J,		t	3 12
Price Mrs,	London	f	2 12
Priddis Chas,	London	f	4 16
Priddis Geo,	"	f	4 16
Priddis Jas,	London	f	4 16
Prince Albt,	Hyde Pk	f	4 25
Prince Mrs B,	"	f	4 25
Prince Saml,	Hopedale	t	C 23
Prince Wm,	Hyde Park	6	2 25
Proctor Mrs,	The Gore	f	A 3
Proudfoot Agatha,	London	f	2 20
Proudfoot Irene,	"	f	2 20
Proudfoot Zoe,	"	f	2 20
Quinn Mrs,	Crumlin	f	1 2
Quinnell J,	Pottersburg	f	C 7
Quinney Alfd,	Hyde Pk	f	5 23
Ralph H E,	Ballymote	f	6 11
Ralph Robert,	Ballymote	f	6 11
Ralph Mrs T J,	"	f	6 11
Ralph Wm G,	"	t	7 11
Ramsay Albt,	Lon W	f	2 18
Ramsay Jas,	"	f	3 18
Ramsay Margt,	Hyde Pk	f	4 24
Ramsay Thos,	"	f	4 25
Randall Benj,	Telfer	f	9 31
Redge Thos,	London	f	4 14
Redmond Ellen T,	Lon W	f	2 17
Redmond Louisa F,	"	f	2 17
Redmond Mrs A,	Lon West	f	2 17
Reeve Earl,	Ilderton	f	12 24
Reeve Roy,	Ilderton	f	12 23
Reeve Thos,	"	f	12 23
Reeve Walker,	"	f	12 24
Reilly Jno B,	Bryanston	f	11 2
Richards P B,	London W	t	1 19
Richardson Alfd,	Arva	f	8 22
Richardson Chas,	"	f	8 21
Richardson Geo,	Ilderton	f	10 26
Richardson Les,	Arva	t	8 21
Rickman H E,	Ballymote	t	6 3
Ridler Jos,	Crumlin	t	1 1
Rigney Henry,	Devizes	f	14 3
Rigney J E,	Hyde Park	t	15 5
Rigney Richd,	Bryanston	f	13 4
Rigney Wilbert,	Devizes	f	13 3
Rigney Wm, sr,	Devizes	f	13 3
Rigney Wm G,	"	t	13 23
Robb Alex,	Ilderton	f	11 29
Robb Chas A,	Lon West	f	2 18
Robb David,	London	t	2 20
Robb Fred C,	Ilderton	t	11 27
Robb Mrs J,	Bryanston	f	10 10
Robb Saml,	Lon East	f	2 9
Robb Wm,	Hyde Park	f	6 22
Robb Wm R,	Ilderton	t	11 27
Robbins Chas,	Hyde Pk	f	6 24
Roberts A A,	Ilderton	t	10 25
Roberts C C,	Bryanston	f	10 5
Roberts, Chas L,	Denfield	f	15 25
Roberts Ed,	Bryanston	f	10 5
Roberts H I H,	Birr	f	13 24
Roberts J M,	Ilderton	f	13 24

	Postoffice.	Con.	Lot
Roberts Leslie,	Denfield f	15	24
Roberts Mark E,	Ballymote f	8	12
Roberts O W,	Bryanston f	10	5
Roberts W A,	Salmonville f	9	3
Robins Harry,	Pottersburg t	1	6
Robins Simon,	Ealing t	C	6
Robinson A W,	Ilderton f	9	26
Robinson G,	Pottersburg f	C	7
Robinson Frank,	Hyde Park t	4	25
Robinson Mary A,	Ilderton f	9	27
Robinson T A,	The Grove f	3	3
Robson Albt,	Ilderton f	10	25
Robson Adam,	Vanneck f	10	32
Robson Bart,	"	10	32
Robson C C,	Ilderton f	13	31
Robson Chas R,	Telfer f	7	30
Robson Dvd,	Hyde Pk f	6	25
Robson Ed A,	Greystead f	14	32
Robson Ernest,	Ilderton f	13	28
Robson G C,	" t	13	29
Robson Henry,	Telfer t	7	30
Robson H C,	Ilderton t	13	29
Robson Mrs Isabel,	Lobo f	7	27
Robson Jas L,	Birr f	10	16
Robson Jeremiah,	Telfer f	8	32
Robson Jno F,	Telfer f	7	29
Robson Jno T,	Vanneck f	10	31
Robson Jno W,	" f	10	32
Robson Jos,	Birr f	10	16
Robson Lionel,	Vanneck f	11	32
Robson Jos,	Ettrick f	8	31
Robson J M,	Ilderton t	13	29
Robson Miss Margt,	" t	10	25
Robson R A,	Ilderton f	9	25
Robson Robt S,	" f	13	28
Rogerson G,	Ealing t	B	8
Rollason Hy,	London t	3	8
Rollings Geo,	London t	B	8
Rolston Robt,	London f	3	8
Ross Edwd C,	" f	2	12
Ross Jas,	Ilderton f	9	28
Ross R J,	London f	3	12
Rosser Arthur W,	Denfield f	14	29
Rosser Benj W,	" f	14	27
Rosser Edwin,	" f	15	28
Rosser Jas L,	" t	15	27
Rosser John B,	" f	15	28
Rosser Jno W,	" f	14	29
Rosser Mart H,	" f	14	28
Rosser Matt T,	" f	15	27
Rosser Matt W,	" f	14	28
Rosser M S,	" t	15	28
Rosser Thos A,	" f	15	28
Rosser Thos T,	" f	15	18
Rosser Wm C,	" f	14	27

	Postoffice.	Con.	Lot
Routledge Al,	Hyde Pk f	4	22
Routledge Chas F,	" t	4	22
Routledge Geo,	" f	3	24
Routledge Geo,	" f	4	23
Routledge Geo A,	" t	4	26
Routledge G F,	" t	4	23
Routledge Mrs T,	" f	4	26
Routledge Wm,	" f	4	25
Rowe Jas B,	Ilderton f	10	21
Rowe Wm,	" f	10	21
Rowell C,	Maple Grove f	15	13
Rowell Geo,	Arva f	7	18
Rowell Geo,	Bryanston f	14	11
Rowell John,	Ilderton f	9	20
Rowell M,	Maple Grove f	15	13
Ruckle Jas,	London f	3	8
Rumball Josiah,	Pottersburg f	C	5
Rumble Clark,	Hopedale f	1	21
Russell Alex,	The Grove f	2	4
Russell Burt,	Ilderton t	10	22
Rutledge G,	Pottersburg f	C	5
Ryan Jno,	Lucan f	16	21
Ryan J Chester,	" f	16	21
Ryckman E A,	Masonville f	4	16
Ryckman E W,	" t	4	16
Ryckman H,	Broughdale t	3	16
Ryland Chas,	Ilderton f	12	19
Ryland Geo,	" f	12	19
Ryland Jno,	Ilderton f	11	20
Ryott Fred,	London t	3	15
Sage Willard,	Fanshawe f	4	11
Salmon E M,	Ballymote t	9	1
Salmon Levi,	Ballymote f	10	1
Sampson Ches,	Hyde Pk f	4	25
Sampson Mrs,	" f	4	25
Sanborn Chas,	Devizes f	9	7
Sanderson John,	Byron f	1	26
Sanderson Ninian,	" f	1	26
Saul Wm J,	Pottersburg f	1	6
Saunders L,	Ettrick t	7	26
Scandrett R,	Fanshawe f	5	10
Sceli Wm,	Denfield f	15	10
Scholes Jos E,	Ilderton t	11	24
Schweitzer Edwin,	Pottersburg f	C	7
Scholes Jos E,	Ilderton t	10	25
Scott Andw B,	Vanneck f	10	31
Scott Chas J,	Ealing t	B	8
Scott F J,	Maple Grove f	14	13
Scott Geo A,	Ilderton f	8	32
Scott Henry,	Telfer f	8	28
Scott Henry,	Hyde Pk f	4	21
Scott Hy,	Telfer f	6	30
Scott Mungo,	London f	1	22
Scott Rich H,	Vanneck f	9	32
Scott Thos A,	Vanneck f	10	31
Scott Thos B,	" f	11	32
Scott Thos L,	" f	11	32

	Postoffice.	Con.	Lot
Scott Walter,	Ealing	f B	8
Scott W T,	"	f B	8
Scott Z W,	Vanneck	f 10	31
Sells Wm,	Ferguson	t 6	32
Sells Wm,	Telfer	f 6	32
Shanklin Jane,	Ilderton	f 11	26
Shannon John,	London E	t 2	12
Shannon Wm J,	Fanshawe	t 5	11
Shaw-Wood Anna B,	London	f 4	20
Shaw-Wood Benj,	"	f 3	19
Sheppard J,	Masonville	f 4	17
Shergold S D,	London W	t 1	19
Sherry Alex,	London W	t 1	21
Sherry Robt,	Hopedale	f C	22
Sherville Wm,	Maple Grove	t 16	9
Shipley Annie E,		f 16	28
Shipley J A,	Denfield	f 16	30
Shipley Jno T,	"	f 16	31
Shipley Miss S J E,	"	f 15	30
Shipley Wm,	Ilderton	t 12	29
Shobbrook E G,	Ferguson	f 5	30
Shobbrook Frank,	Arva	f 7	18
Shoebottom C O,	Ballymote	f 7	8
Shoebottom Miss E,	Southgate	f 14	19
Shoebottom I,	Ballymote	f 9	8
Shoebottom Jas,	"	f 6	10
Shoebottom Jas H,	"	f 7	6
Shoebottom John H	"	f 6	8
Shoebottom Jno E,	Ballymote	t 5	10
Shoebottom John D,	Southgate	f 14	20
Shoebottom Jos,	"	f 14	20
Shoebottom J Isaac,	Ballymote	f 9	7
Shoebottom Miss K,	Southgate	f 14	19
Shoebottom Mrs,	Arva	f 6	16
Shoebottom Richard,	Ballymote	f 8	8
Shoebottom Thos,	"	f 9	9
Shoebottom Thos A,	Arva	f 6	16
Shoebottom Walter,	"	f 6	10
Shoebottom Wesley,	Ballymote	f 6	8
Shoebottom Wm,	"	f 7	9
Shoebottom Wm H,	"	f 7	8
Sifton T Alfd,	Arva	f 7	14
Sinclair Duncan,	Birr	f 12	15
Sinclair Mrs J	"	f 12	15
Sinclair J A,	Bryanston	f 14	8
Sinker Jno,	Arva	f 5	19
Skellett Chas,	Crumlin	f B	3
Skellett Ed,	Pottersburg	f C	7
Skippon Mrs E,	Hyde Pk	f 4	24
Skippon Thos,	"	f 5	26
Slater Mrs J,	Pottersburg	f 1	7
Sleight Fred,	Hyde Pk	f 3	20
Sleight Mrs,	"	4	28
Sloan Hugh,	"	f 4	27
Sloan Saml,	"	f 1	3
Sloan Edwd,	Pottersburg	f 1	3
Sloan Wm,	Crumlin	t 1	3
Sloman John,	Broughdale	f 3	14
Smart Edwd,	The Grove	f A	3
Smeet Frank,	London W	t 3	17
Smibert Mrs A,	Fanshawe	f 4	10
Smibert Geo,	Birr	f 11	15
Smibert Harold G,	Fanshawe	f 4	9
Smibert Jas,	Arva	f 7	12
Smibert, Mrs,	"	f 7	12
Smibert Richard,	Devizes	f 1	14
Smibert Robert,	"	f 1	14
Smibert Wm,	Bryanston	f 10	6
Smith Abe,	The Grove	f 3	4
Smith Arthur,	London	t 4	9
Smith Corral,	Ilderton	f 10	25
Smith C R,	London	f 1	18
Smith Miss E C,	Hyde Park	t 3	24
Smith F A,	The Grove	f 3	5
Smith Frank,	Bryanston	t 12	8
Smith F H B,	Ealing	f C	5
Smith Geo D,	Ballymote	f 6	7
Smith G Wesley,	Ealing	f B	8
Smith Harold,	Bryanston	t 16	6
Smith John,	London	f 2	9
Smith Mrs,	"	f B	4
Smith Nancy,	Ettrick	f 7	24
Smith Robt,	Lon West	f 2	21
Smith R C,	Ilderton	f 10	25
Smith Sara L,	London	f 3	15
Smith Thos,	London W	f 2	17
Smith Thos, jr,	Lobo	f 6	22
Smith Mrs W,	Broughdale	f 3	15
Smith W L,	Arva	f 7	22
Smith Wm J,	Pottersburg	f B	7
Smithson Jos,	Lon West	t 2	21
Smithson Wm,	"	t 2	21
Sorensen N C,	Pottersburg	t 1	7
Southern Wilfred,	"	f 3	15
Spearman Jos,	London	f 3	9
Spettigue Wm C,	Arva	f 4	16
Springett Robt,	Hyde Pk	f 5	23
Springett Thos,	"	f 3	22
Spole Robt,	London E	t 2	12
Sproule Wes,	Fanshawe	f 5	9
Stanlake Frank,	Denfield	f 15	29
Stanley N J,	Elginfield	f 15	15
Stanley W A T,	Denfield	f 16	23
Stanley Wm W,	"	f 16	23
Steel Anthony,	Ferguson	f 5	32

	Postoffice.	Con.	Lot
Steel Anthony,	London	f	3 14
Steel Jno,	Ferguson	f	6 30
Steel Philip,	"	f	5 31
Steel Wellington	"	t	4 30
Steinhoff Daniel,	"	f	3 32
Stephens Chas A,	Ferguson	f	5 29
Stephens Jas,	Fanshawe	f	5 10
Stephens J W,	Ferguson	f	5 29
Stephens Lawrence,	Fanshawe	f	4 12
Stephens Thos H,	Arva	f	7 21
Stephens Wm F,	Birr	f	11 15
Stephenson Herb,	"	t	1 3
Stephenson Mrs,	"	f	1 3
Stephenson Mrs,	Ilderton	f	10 26
Stevenson D T,	Crumlin	f	C 1
Stevenson F C,	Pottersburg	f	1 6
Sterling Mrs C,	"	f	3 15
Stewart Geo A,	Elginfield	f	16 12
Stewart Jas D,	Denfield	f	15 26
Stewart Mrs N,	Elginfield	f	15 29
Stewart T G,	Elginfield		15 14
Stewart Wm,	Pottersburg	f	C 5
Stockwell Mrs,	Broughdale	f	3 15
Stone W G,	Ballymote	f	5 5
Stoneman Mrs Jno	"	f	7 23
Street Stanley K,	Masonville	f	4 15
Summers Abe,	London	f	4 8
Summers Mrs T	"	f	4 8
Summers Thos,	London	f	4 8
Summers Wm,	"	t	4 16
Sutherland Mltn,	Brough	f	3 5
Sutherland Mrs J,	"	f	3 16
Swanwick John,	Ealing	f	A 5
Swartz Jas,	Arva	f	7 17
Swarts Wm,	Ilderton	t	11 35
Swift J F,	Lon West	t	2 27
Synott Emma,	London	f	3 15
Tabraham Wm,	Arva	f	6 18
Tackabury Samuel,	The Grove	f	3 4
Tackaberry Victor,	"	t	4 5
Talbot Benj,	Ballymote	f	6 5
Talbot Chas F,	"	f	6 5
Talbot Edwd M,	Arva	f	7 14
Talbot Freeman,	Arva	f	8 16
Talbot Thos H,	"	f	7 15
Talbot Thos H, sr,	"	f	8 16
Talbot T N,	Ballymote	t	6 5
Talbot W E,	"	f	6 4
Talbot W J,	"	f	6 13
Talbot Wm M,	"	f	6 5
Tales John,	Arva	t	7 16

	Postoffice.	Con.	Lot
Tancock Mrs Jas,	Masonville	f	4 16
Tanton E,	Broughdale	f	3 15
Taylor Frank,	London	f	2 12
Taylor James,	Lon East	f	2 12
Taylor Jas,	Telfer	f	8 29
Taylor Jno,	Hopedale	f	C 23
Taylor W G,	Arva	f	6 21
Tazman Wm,	Ealing	t	B 4
Tedder Warren,	Denfield	t	15 28
Telfer Adam B,	Telfer	f	9 30
Telfer Adam O,	"	f	9 28
Telfer Wm H,	"	f	9 30
Tennent Jno,	Hyde Pk	f	3 25
Tennent Mary J,	"	f	4 24
Terry Jos,	Pottersburg	t	1 6
Thompson Albt A,	Ettrick	t	6 24
Thompson A J,	Ettrick	f	6 24
Thompson J A,	Denfield	f	14 26
Thompson J S,	"	f	16 29
Thompson T,	Elginfield	f	15 20
Thompson Mrs Wm,	Devizes	f	12 2
Thomson Edwd,	Bryanston	t	12 9
Thomson Jas,	Bryanston	f	12 9
Tibbs Melissa,	London	f	1 18
Tolhurst Edwd T,	London	f	1 18
Tolhurst Henry G,	"	f	1 18
Toole Nelson,	Ealing	t	C 5
Torrance Jas,	London	t	1 25
Tozer Chester,	London	t	1 18
Tozer Henry,	"	f	1 18
Tozer Leonard	"	t	1 18
Tozer Thos,	"	t	1 18
Trebilcock Chas,	Lon E	f	3 6
Treharne David,	Denfield	f	13 27
Treharne Lucinda	"	f	14
Treharne Thos, sr,	"	f	13 27
Trott Jno, jr,	Ballymote	f	3 16
Trott John,	Lon West	f	2 17
Trott Wm R,	"	f	2 18
Tuckey Alfd,	Ferguson	f	6 29
Tuckey C E,	Ferguson	t	4 31
Tuckey Cecil,	"	t	4 31
Tuckey Cyrenius,	"	f	4 29
Tuckey Fred,	"	f	6 29
Tuckey Jas,	"	f	5 30
Tuckey Mrs J A,	"	f	4 29
Tuckey Lorne,	"	f	6 29
Tuckey Mrs,	"	f	6 29
Tuckey Robt L,	"	f	4 28
Tuckey Robt,	"	f	4 31
Tuffin Geo,	Pottersburg	t	1 1
Tummonds Andw,	Birr	f	13 15
Tummonds Chas sr,	"	f	6 29
Turlow Henry,	Lon W	f	2 17
Turner Chas H,	Ettrick	t	6 23

	Postoffice.		Con.	Lot
Turner Ed,	Ballymote	f	8	13
Turner Edwin,	Ealing	t	A	8
Turner Edwin,	"	t	B	8
Turner Hy,	Arva	t	7	18
Turner Hy,	"	t	8	18
Turner Jno,	Lon West	f	3	17
Turner Mrs,	Ettrick	f	6	23
Turner Wilber,	Arva	f	8	13
Turner, Wilbert,	Ballymote	t	8	13
Turpin Wm,	Lon West	f	2	17
Turville F G,	"	t	2	18
Ureen Jos,	Pottersburg	t	1	6
Vasselakos Gust,	Ealing	t	A	6
Venner Arthur,	Ferguson	f	4	30
Venner Robt,	"	f	4	30
Vennor Roy,	"	f	4	30
Varey Wm H,	Brough	f	3	15
Waide John,	Lon East	f	2	12
Waide Russell,	London	f	2	12
Wakeling Chas,	The Grove	f	2	3
Walden A E,	Elginfield	f	16	13
Walden C R,	"	f	16	11
Walden Frances,	"	f	15	13
Walker Geo,	Arva	f	6	16
Walker G Ernest,	"	f	6	16
Wallace Alex,	Broughdale	f	3	15
Wallace R B,	Telfer	f	7	32
Wallis Geo,	Pottersburg	t	1	6
Wallis Jno C,	Ferguson	f	4	32
Walls Jas,	Denfield	f	14	25
Walls John W,	"	t	13	24
Walter Chas,	Broughdale	f	3	15
Walters Geo,,	The Grove	t	3	2
Ward Jos,	London	f	1	24
Ward Margt C,	"	f	C	24
Ward Patrick,	London	f	1	24
Ward Richd P,	"	f	3	16
Ward Wm,	"	f	1	18
Watson Alex,	Masonville	f	4	17
Watson G C,	Hyde Park	f	3	26
Webb Arthur,	The Gore	f	A	5
Webb Edgar H,	Arva	f	6	15
Webb Herbert,	"	f	6	15
Webb R J,	Denfield	f	1	15
Webster Chas,	Ballymote	f	5	10
Webster Mrs R,	London	f	3	8
Wedd T L,	Pottersburg	t	1	6
Weir Alfd,	Denfield	f	15	9
Weir Alfd,	Ilderton	f	10	23
Weir And,	Masonville	f	4	17
Weir Jas,	The Grove	t	2	3
Weir Jas,	Denfield	f	15	9
Weir Jas A,	"	f	15	15
Weir Mrs,	The Grove	f	2	3
Weir Mrs Jno,	Birr	f	15	15
Weir Jno A,	Elginfield	f	15	15
Weir Mrs,	Arva	f	7	16

	Postoffice.		Con.	Lot
Weir Sam'l,	Elginfield	f	15	15
Weir Wilfrid,	Devizes	f	13	1
Weir Wm,	Hyde Park	f	2	25
West Benj,		f	3	9
West Geo,	Ilderton	t	8	23
West Merrill,	Telfer	t	8	27
West Peter,	Ilderton	f	8	23
West Wm,	"	f	9	25
West W Chester,	Telfer	t	8	27
Westby W T,	London	f	2	17
Westlake Wltr R,	Arva	f	6	16
Westlake Wilbur C,	"	f	6	16
Westland Lillian,	Broughdale	f	3	15
Westman A B,	Denfield	f	15	11
Westwood Mrs A ,	Hyde Park	f	4	25
Whetter Mrs Elizabeth N		f	1	7
Whillians McKenzie,	Ilderton	t	11	30
Whillians T A,	"	f	11	29
Whimp Jos,	Bryanston	t	11	10
Whindell Saml,	Lon W	f	2	21
White Jno L,	Pottersburg	f	C	8
White Mrs,	Lucan	f	12	11
White Richard,	Byron	f	1	26
White Seymour,	Birr	f	13	14
White Thos,	London	f	4	12
White Wm,	Pottersburg	t	C	7
Whitehall Fred, .	"	f	C	5
Whitehall Frank,	Masonville	f	3	18
Whitlaw Kish,	Ealing	t	A	7
Whittaker Jos,	Pottersburg	f	C	7
Wilkin Alex,	Denfield	f	15	14
Wilkin John,	"	f	15	14
Wilkinson G,	Fanshawe	f	5	3
Wilkinson Wm,	Masonville	f	5	18
Williams Andw,	Arva	f	9	17
Williams David,	Ilderton	f	12	25
Williams F,	Pottersburg	t	C	5
Williams Harold,	Ettrick	t	7	24
Williams Jno,	Ilderton	f	10	19
Williams Mrs M,	Ealing	f	C	4
Williamson T,	Lon W	f	1	18
Willoughby W J H,	Hyde Park	f	5	25
Willsie Walter,	London	t	4	13
Wilson Alfred,	Ilderton	t	12	31
Wilson Chas,	Elginfield	f	16	20
Wilson Dvd,	Broughdale	f	3	15
Wilson Mrs E A,	London	f	3	15
Wilson Hy,	London	t	4	9
Wilson Jas,	Elginfield	f	16	20
Wilson R W,	Elginfield	f	16	20
Wilson Wm,	London	t	1	18
Wilson W J,	Fanshawe	t	4	10
Winnett D R,	London	f	3	13
Winnett E S,	"	f	3	13

	Postoffice.	Con.	Lot
Winnett Violet,	London	f	3 13
Winter Chester,	London	t	3 19
Winter Jno,	"	f	3 19
Winter Jos,	"	f	3 19
Winter J E,	Hyde Park	t	4 25
Wonnacott Aylmer,	Ballymote	f	8 4
Wonnacott L,	"	f	8 4
Wonnacott Thos,	"	f	8 4
Wood Geo,	London	t	4 20
Wood Wm,	Bryanston	f	12 7
Woodcock Hy,	Potersburg	t	1 7
Woods John,	Ealing	f	B 6
Woods Robt,	Pottersburg	f	1 7
Worrall R Jas,	London	f	4 13
Wray Chas,		t	1 18
Wright Albt,	Bryanston	f	13 8
Wright Robt,	Bryanston	f	13 8
Wyatt Albt G,	Masonville	t	5 17
Wyatt A G,	The Gore	t	A 2
Wyatt Ed B,	Ballymote	t	7 12
Wyatt Geo,	London	f	4 13
Wyatt Hugh,	Lon West	f	1 18
Wyatt John,	Ballymote	t	7 12
Wyatt John,	Hyde Park	t	5 25
Wyatt Walter H,	Fanshawe	t	5 10
Wyatt Wm,	Masonville	t	4 19
Yeomans J H,		t	3 18
Young H,	Masonville	f	4 17
Young McS J,	"	f	4 17

ESTABLISHED 1890

Henry Vernon & Son

Publishers
OF
Directories

We Can Supply Any Directory Published.

DIRECTORY ADVERTISING
PAYS
Big Returns For Small Cost

TELEPHONE 1871 L. R. FOLLEY, Manager

Commercial Electric Co.

Electrical Contracting and Fixtures
Experts in Wiring and Conduit Work

Estimates Furnished on all kinds of Electrical Wiring, Bell and Telephone Work

477-477½ Richmond St. Opera House Blk. London, Ont.

J. EGGETT H. S. LAUGHTON H. J. WIDDEN

EGGETT & CO.

(Successors to the The Smith Plumbing Company)

Estimates Given for Plumbing, Gas-Fitting
Hot-Water and Steam-Heating

PHONE 210. ESTIMATES FURNISHED

17 Dominion Savings Bldg., King St., London, Ont.

Slater Bros

TAILORS

QUALITY, STOCK AND WORKMANSHIP RIGHT UP-TO-DATE

180 Dundas St., OVER W. T. STRONG'S DRUG STORE *Phone Shop 2867, Phone Residence 3089*

Spotton Business College

Thirty Years' Experience Largest Trainers in Canada

Open Entire Year. Mail Courses
Day and Evening Classes

Phone 2020. Geo. Spotton, President